

If the examinee is suffering from an acute life threatening situation, you may be obliged to disclose the result of the medical examination to the examinee.

1. Name of the examinee	:	Mr./Mrs./Ms. <i>Drisyia John</i>
2. Mark of Identification	:	(Mole/Scar/any other (specify location)): <i>Mole on my left cheek</i>
3. Age/Date of Birth	:	Gender: <i>F/M</i>
4. Photo ID Checked	:	(Passport/Election Card/PAN Card/Driving Licence/Company ID)

PHYSICAL DETAILS:

a. Height <i>160</i> (cms)	b. Weight <i>51</i> (Kgs)	c. Girth of Abdomen (cms)
d. Pulse Rate <i>89</i> (/Min)	e. Blood Pressure:	Systolic <i>110</i> Diastolic <i>70</i>
	1 st Reading	<i>110</i> <i>70</i>
	2 nd Reading	<i>110</i> <i>70</i>

FAMILY HISTORY:

Relation	Age if Living	Health Status	If deceased, age at the time and cause
Father			
Mother	<i>82</i>	<i>satisfactory</i>	
Brother(s)	<i>37</i>	<i>satisfactory</i>	
Sister(s)	<i>35</i>	<i>satisfactory</i>	

HABITS & ADDICTIONS: Does the examinee consume any of the following?

Tobacco in any form	Sedative	Alcohol

PERSONAL HISTORY

- | | |
|---|---|
| a. Are you presently in good health and entirely free from any mental or Physical impairment or deformity. If No, please attach details. <i>Y/N</i> | c. During the last 5 years have you been medically examined, received any advice or treatment or admitted to any hospital? <i>Y/N</i> |
| b. Have you undergone/been advised any surgical procedure? <i>Y/N</i> | d. Have you lost or gained weight in past 12 months? <i>Y/N</i> |

Have you ever suffered from any of the following?

- | | |
|--|---|
| • Psychological Disorders or any kind of disorders of the Nervous System? <i>Y/N</i> | • Any disorder of Gastrointestinal System? <i>Y/N</i> |
| • Any disorders of Respiratory system? <i>Y/N</i> | • Unexplained recurrent or persistent fever, and/or weight loss <i>Y/N</i> |
| • Any Cardiac or Circulatory Disorders? <i>Y/N</i> | • Have you been tested for HIV/HBsAg / HCV before? If yes attach reports <i>Y/N</i> |
| • Enlarged glands or any form of Cancer/Tumour? <i>Y/N</i> | • Are you presently taking medication of any kind? <i>Y/N</i> |
| • Any Musculoskeletal disorder? <i>Y/N</i> | |

• Any disorders of Urinary System?

Y/N ✓

• Any disorder of the Eyes, Ears, Nose, Throat or Mouth & Skin

Y/N ✓

FOR FEMALE CANDIDATES ONLY

a. Is there any history of diseases of breast/genital organs?

Y/N ✓

d. Do you have any history of miscarriage/abortion or MTP

Y/N ✓

b. Is there any history of abnormal PAP Smear/Mammogram/USG of Pelvis or any other tests? (If yes attach reports)

Y/N ✓

e. For Parous Women, were there any complication during pregnancy such as gestational diabetes, hypertension etc

Y/N ✓

c. Do you suspect any disease of Uterus, Cervix or Ovaries?

Y/N ✓

f. Are you now pregnant? If yes, how many months?

Y/N ✓

CONFIDENTIAL COMMENTS FROM MEDICAL EXAMINER

➤ Was the examinee co-operative?

Y/N

➤ Is there anything about the examinee's health, lifestyle that might affect him/her in the near future with regard to his/her job?

Y/N

➤ Are there any points on which you suggest further information be obtained?

Y/N

➤ Based on your clinical impression, please provide your suggestions and recommendations below;

.....
.....

➤ Do you think he/she is **MEDICALLY FIT** or UNFIT for employment.

FIT

MEDICAL EXAMINER'S DECLARATION

I hereby confirm that I have examined the above individual after verification of his/her identity and the findings stated above are true and correct to the best of my knowledge.

Name & Signature of the Medical Examiner : Dr. Austin Varghees

Seal of Medical Examiner :
Dr. Austin Varghees
MBBS
TCMC Reg. No:77017

Name & Seal of DDRC SRL Branch :

Date & Time :



DDRC agilus Pathlabs Limited.

Corp. Office : Express House, Second Floor, Opp. Pothys Silks, Banerjee Road, Kaloor -682017

Contact :- 93334 93334, Web :- www.ddrcagilus.com Email :- info.ddrc@agilus.in

OPHTHALMOLOGY REPORT

ACCESSION NO: 4036XC002247

This is to certify that I have examined

MR /MS Drisy John Aged 31 yrs and

His / her visual standard is as follows.

Acuity of Vision

For Far

R 6/6

L 6/6

For Near

R N-6

L N-6

Colour Vision

NORMAL

DATE

13/03/24



Shreek
OPTOMETRIST

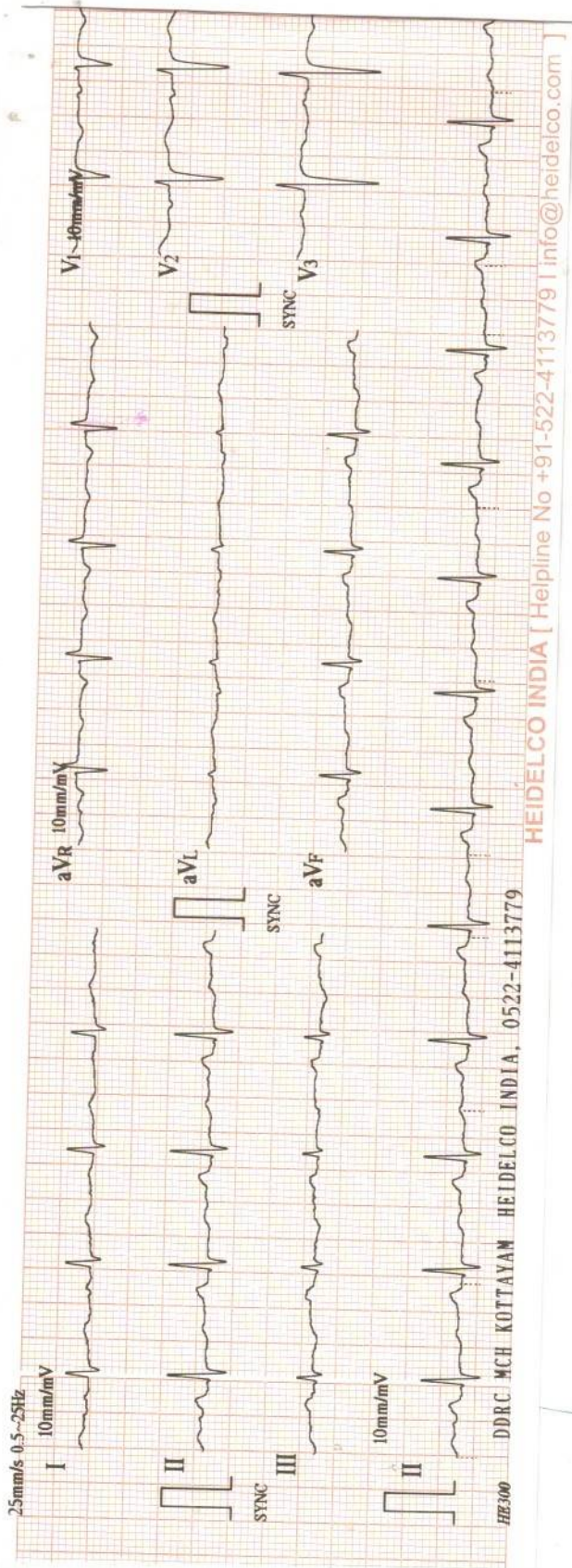

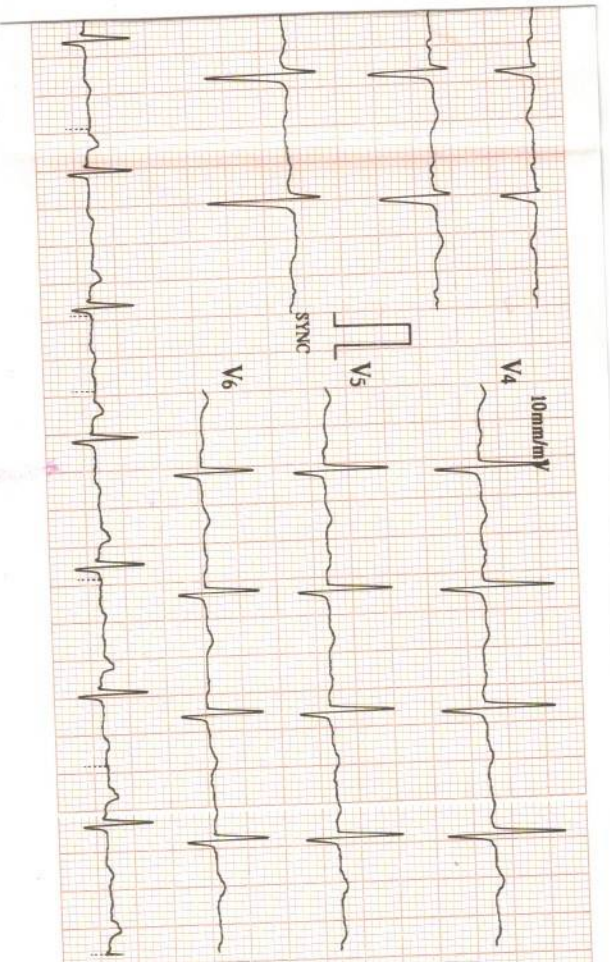

13/03/2024 14:55

ID : 4894

Name: D.R.S.Y.A

J.O.H.N

Sex : female

Age : 31

HR	: 89	bpm
R-R	: 672	ms
P-R	: 172	ms
QRS	: 88	ms
QT/QTc	: 369/450	ms
P/QRS/T	: 72/45/26	°
RV5/SV1	: 0.870/0.510	mV
RV5+SV1	: 1.380	mV

V2:002 (RIS: V2:004/AMP: V1: 006)



Machine Interpretation Only

Confirm with Physician

Physician

HEIDELCO INDIA [Helpi

ECG REPORT



ACCESSION NO : 4036XC002247
NAME : DRISYA JOHN
AGE : 31
SEX : F MALE
DATE : 13/03/2024
COMPANY : MEDIWHEEL ARCOFEMI

RATE : 89 BPM

RHYTHM : NORMAL SINUS RHYTHM

P. WAVE : NORMAL

P-R INTERVAL : 172 MS

Q,R,S,T. WAVES : NORMAL

AXIS : NORMAL

ARRHYTHMIAS : NIL

QT INTERVAL : 369 MS

OTHERS : NIL

OPINION : NORMAL ECG



Dr. Austin Varghees
Dr. Austin Varghees
MBBS
TCMC Reg. No:77017

R

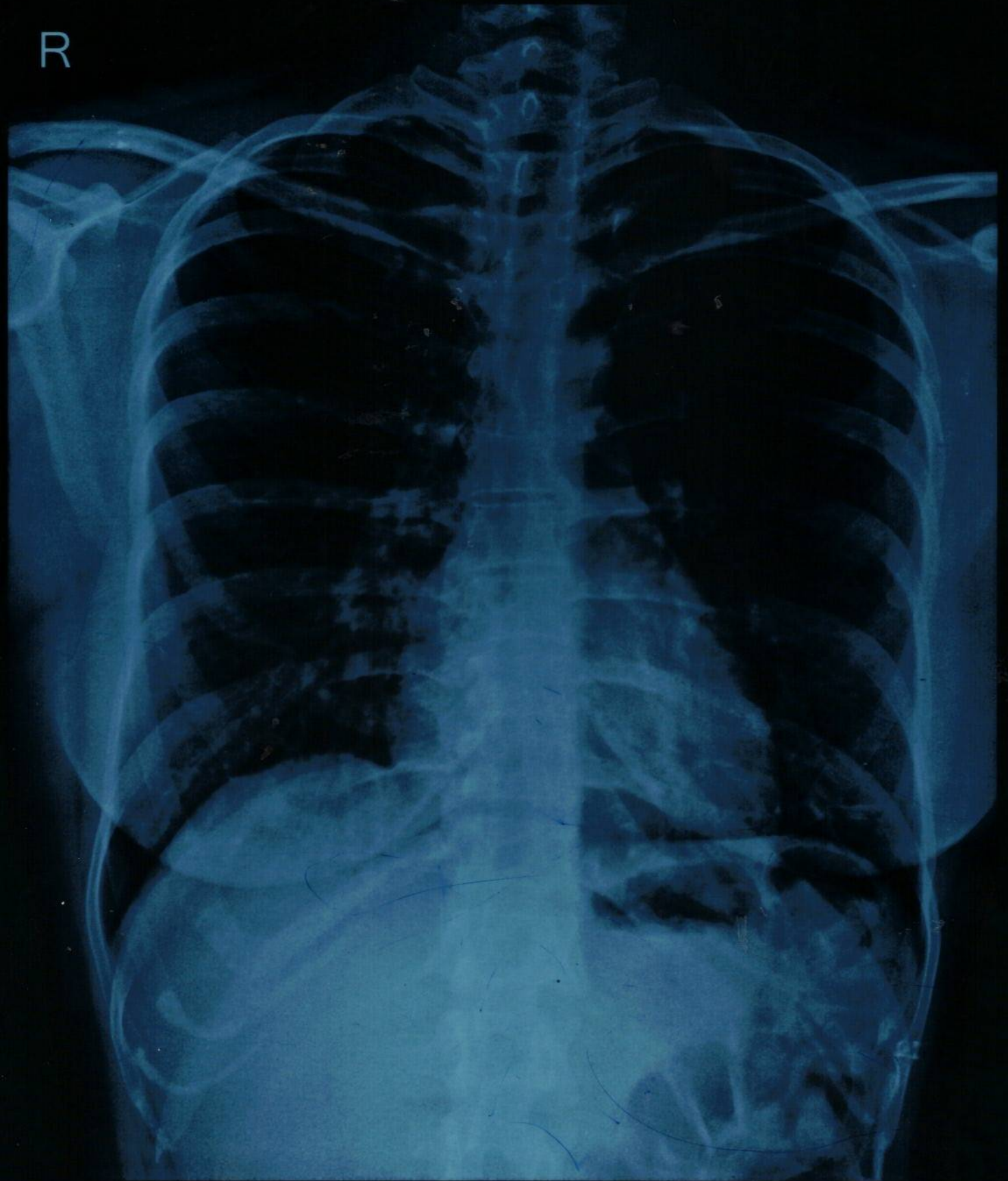

DRISYA JOHN 31Y 6820 F CHEST-PA 13-03-2024
DDRC AGILUS DIAGNOSTICS KOTTAYAM

X - RAY CHEST - PA

ACCESSION NO : 4036XC002247
 NAME : DRISYA JOHN
 AGE : 31
 SEX : FEMALE
 DATE : 13/03/2024
 COMPANY : MEDIWHEEL ARCOFEMI

EXPOSURE : GOOD

POSITIONING : CENTRAL

SOFT TISSUES : NORMAL

LUNG FIELDS : NORMAL

HEART SHADOW : NORMAL

CARDIOPHRENIC ANGLE : NO OBLITERATION

COSTOPHRENIC ANGLE : NO OBLITERATION

HILUM : NORMAL

OTHERS : NIL

OPINION : NORMAL CHEST X- RAY



Dr. Austin Varghees
 MBBS
 TCMC Reg. No: 77017

DDRC AGILUS DIAGNOSTICS PVT.LTD. KOTTAYAM

Patient Details

Date: 13-Mar-24

Time: 14:06:31

Name: DRISYA JOHN ID: 488

Age: 31 y

Sex: F

Height: 160 cms

Weight: 5 Kgs

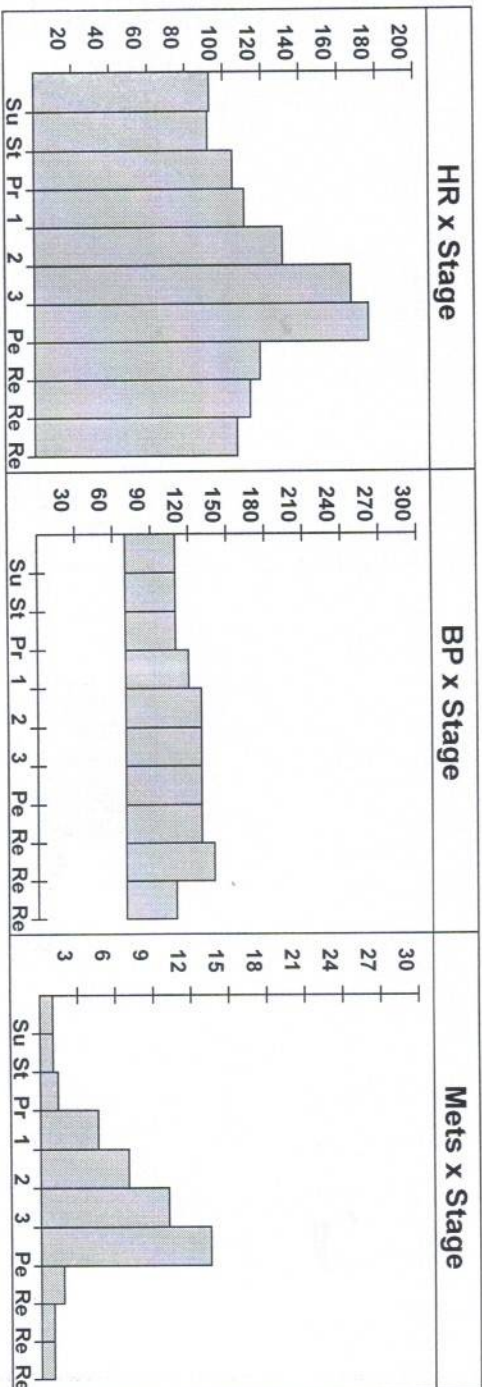

Interpretation

No significant ST/T changes noted during exercise & recovery.
 No Angina/Arrhythmia.
 Good effort tolerance
 Attained THR.
 Test is **NEGATIVE** for inducible ischemia at a workload of 13.50 METS.



(Signature)

Dr. Austin Varghees
 MBBS
 TCIMC Reg. No.: 77017

(Signature)

Ref. Doctor: MAXLIFE MD INDIA

Doctor: DDRC

(Summary Report edited by user)

(c) Schiller Healthcare India Pvt. Ltd. V 4.7

DDRC AGILUS DIAGNOSTICS PVT.LTD. KOTTAYAM

Patient Details

Date: 13-Mar-24

Time: 14:06:31

Name: DRISYA JOHN ID: 488

Age: 31 y

Sex: F

Height: 160 cms

Weight: 5 Kgs

Clinical History: NIL

Medications: NIL

Test Details

Protocol: Bruce

Total Exec. Time: 9 m 24 s

Max. BP: 140 / 70 mmHg

Pr.MHR: 189 bpm

Max. HR: 176 (93% of Pr.MHR) bpm

Max. BP x HR: 24640 mmHg/min

THR: 170 (90 % of Pr.MHR) bpm

Max. Mets: 13.50

Min. BP x HR: 6440 mmHg/min

Test Termination Criteria: Attained THR.

Protocol Details

Stage Name	Stage Time (min : sec)	Mets	Speed (mph)	Grade (%)	Heart Rate (bpm)	Max. BP (mm/Hg)	Max. ST Level (mm)	Max. ST Slope (mV/s)
Supine	0 : 28	1.0	0	0	93	110 / 70	-0.21 aVR	0.35 II
Standing	0 : 19	1.0	0	0	92	110 / 70	-0.21 aVR	0.35 II
1	3 : 0	4.6	1.7	10	111	120 / 70	-0.42 II	0.71 II
2	3 : 0	7.0	2.5	12	131	130 / 70	-0.85 II	2.12 V4
3	3 : 0	10.2	3.4	14	167	130 / 70	-1.49 aVF	3.18 V3
Peak Ex	0 : 24	13.5	4.2	16	176	130 / 70	-1.27 II	3.18 V3
Recovery(1)	2 : 0	1.8	1	0	119	130 / 70	-1.06 III	5.66 V4
Recovery(2)	2 : 0	1.0	0	0	114	140 / 70	-0.64 aVR	2.12 V5
Recovery(3)	0 : 33	1.0	0	0	107	110 / 70	-0.64 V5	1.06 V5

DRISYA JOHN (31 F)

ID: 488

Date: 13-Mar-24

Exec Time : 0 m 0 s

Stage Time : 0 m 28 s HR: 93 bpm

Protocol: Bruce

Stage: Supine

Speed: 0 mph

Grade: 0 %

(THR: 170 bpm)

B.P: 110 / 70

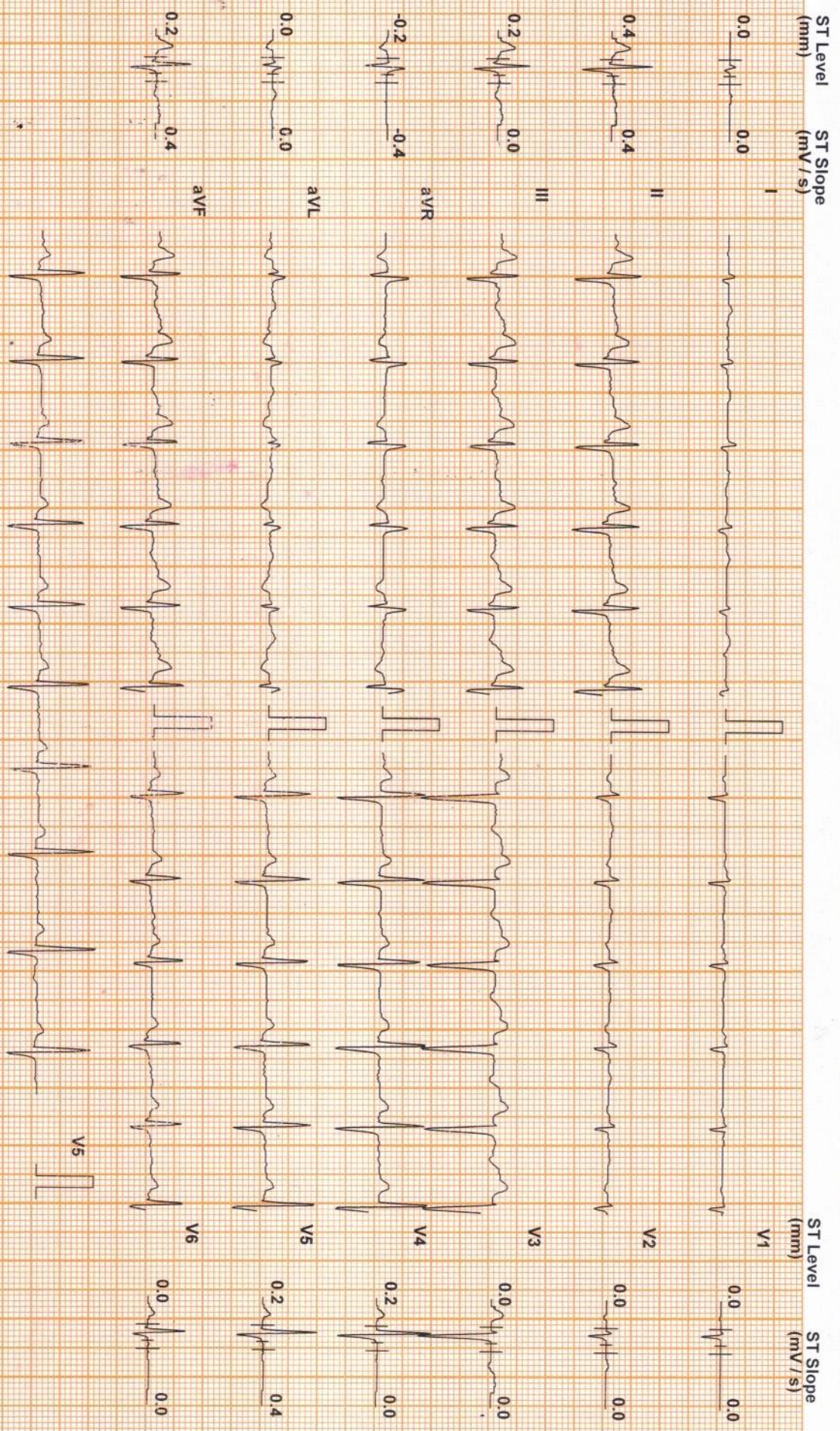

Chart Speed: 25 mm/sec
Schiller Standard V.4.7

Filter: 35 Hz

Mains Fil: ON

Amp: 10 mm

Iso = R - 60 ms

J = R + 60 ms

Post J = J + 60 ms

DRISYA JOHN (31 F)

ID: 488

Date: 13-Mar-24

Exec Time : 0 m 0 s

Stage Time : 0 m 19 s HR: 92 bpm

Protocol: Bruce

Stage: Standing

Speed: 0 mph

Grade: 0 %

(THR: 170 bpm)

B.P: 110 / 70

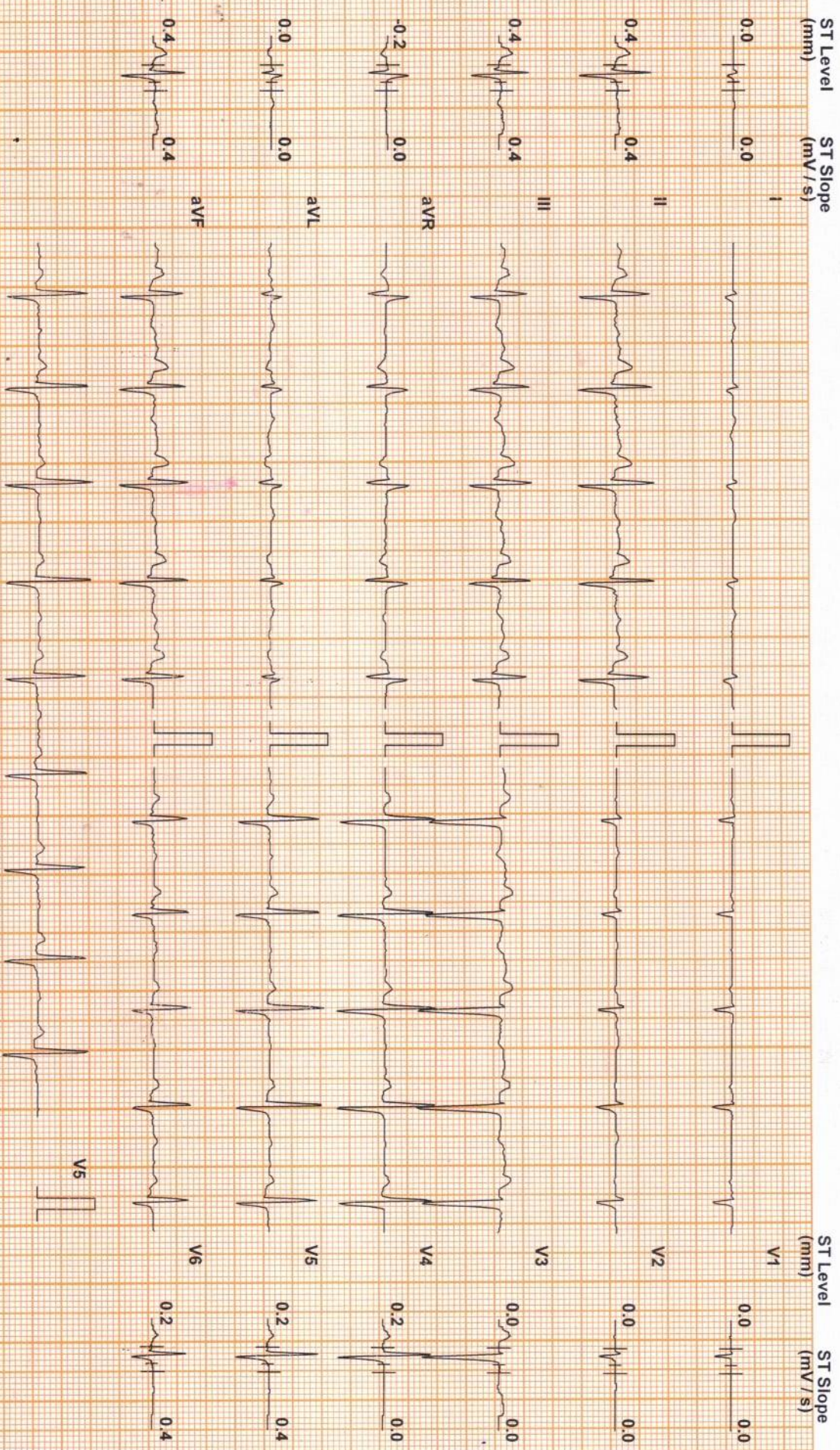

Chart Speed: 25 mm/sec
Schiller Spandan V47

Filter: 35 Hz

Mains Filtr: ON

Amp: 10 mm

ISO = R - 60 ms

J = R + 60 ms

Post J = J + 60 ms

DRISYA JOHN (31 F)

ID: 488

Date: 13-Mar-24

Exec Time : 3 m 0 s

Stage Time : 3 m 0 s

HR: 111 bpm

Protocol: Bruce

Stage: 1

Speed: 1.7 mph

Grade: 10 %

(THR: 170 bpm)

B.P: 120 / 70

ST Level (mm) ST Slope (mV/s)

ST Level (mm) ST Slope (mV/s)

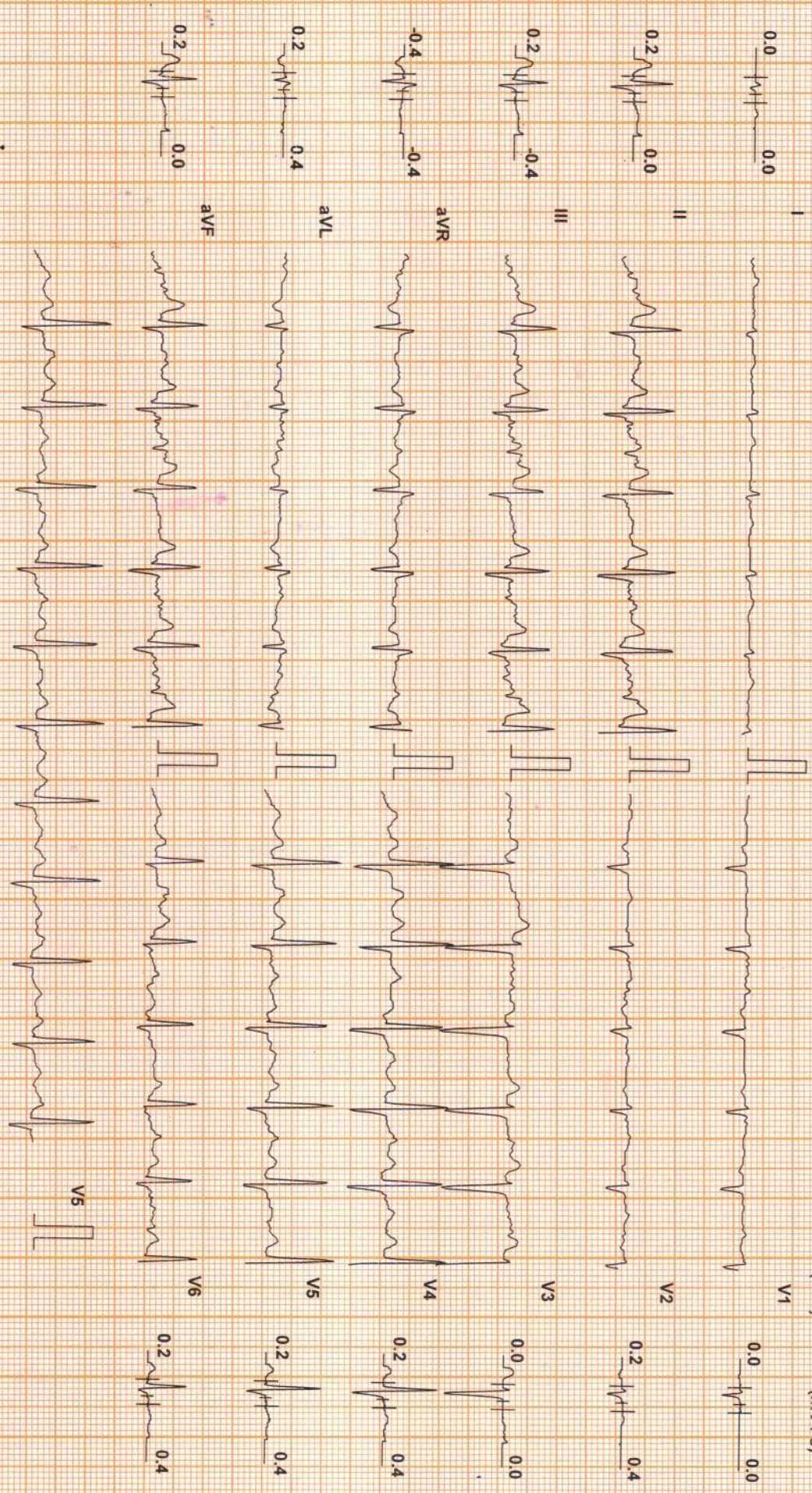

Chart Speed: 25 mm/sec
Schlier Spandan V 4.7

Filter: 35 Hz

Mains Filt: ON

Amp: 10 mm

ISO + R - 60 ms

J = R + 60 ms

Post J = J + 60 ms

DRISYA JOHN (31 F)

DDRC AGILUS DIAGNOSTICS PVT.LTD. KOTTAYAM

ID: 488

Date: 13-Mar-24

Exec Time : 6 m 0 s

Stage Time : 3 m 0 s

HR: 131 bpm

Protocol: Bruce

Stage: 2

Speed: 2.5 mph

Grade: 12 %

(THR: 170 bpm)

B.P: 130 / 70

ST Level (mm) ST Slope (mV/s)

ST Level (mm) ST Slope (mV/s)

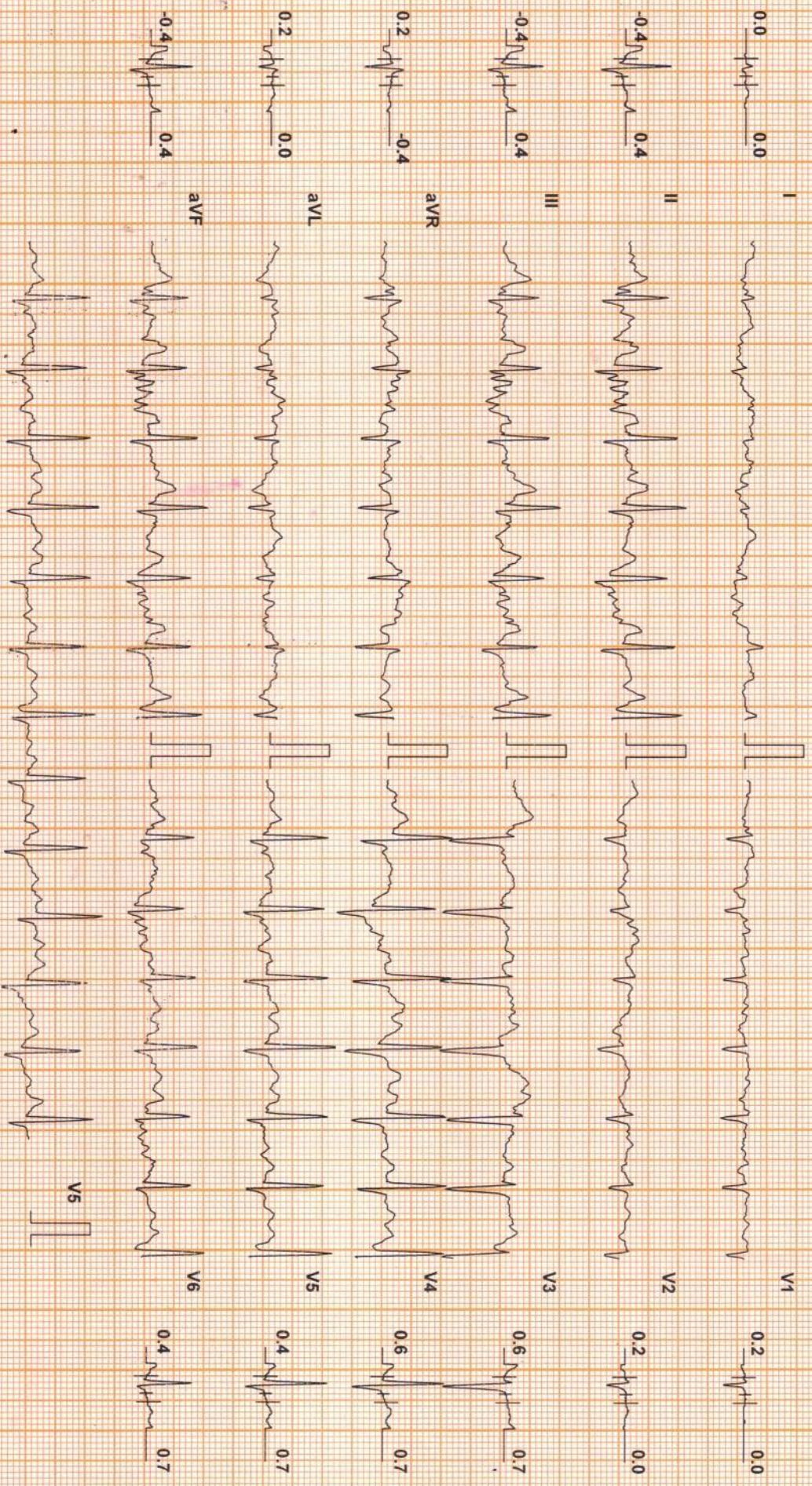

Chart Speed: 25 mm/sec
Schiller Spandian V 4.7

Filter: 35 Hz

Mains Filtr: ON

Amp: 10 mm

Iso = R - 60 ms
J = R + 60 ms

Post J = J + 60 ms

DDRC AGILUS DIAGNOSTICS PVT.LTD. KOTTAYAM

DRISYA JOHN (31 F)

DDRC AGILUS DIAGNOSTICS PVT.LTD. KOTTAYAM

Protocol: Bruce

ID: 488
Stage: 3

Date: 13-Mar-24
Speed: 3.4 mph

Exec Time : 9 m 0 s
Grade: 14 %

Stage Time : 3 m 0 s
(THR: 170 bpm)

HR: 167 bpm
B.P: 130 / 70

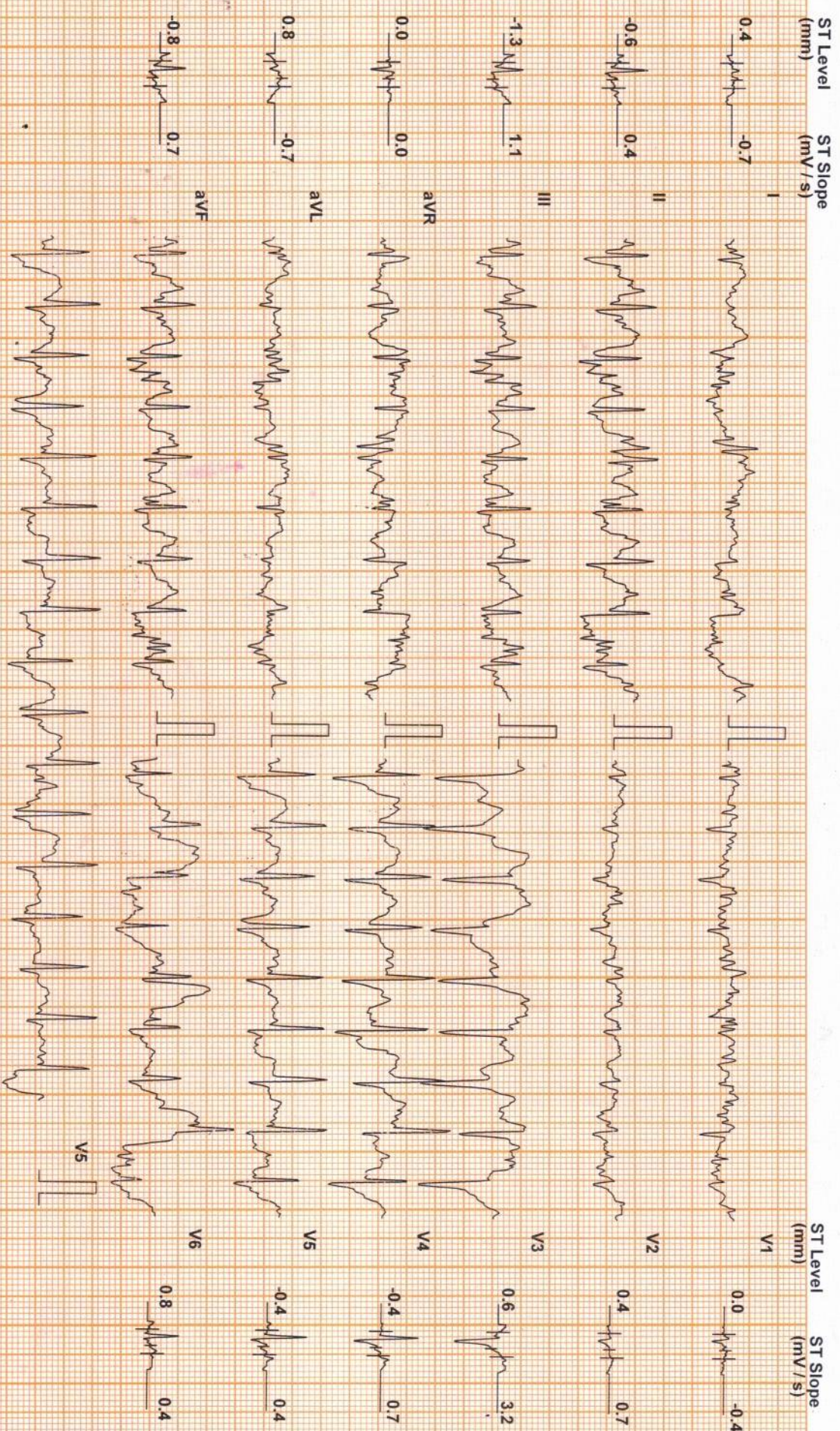

Chart Speed: 25 mm/sec
Schiller Spandan V 4.7

Filter: 35 Hz

Mains Fil: ON

Amp: 10 mm

ISO = R - 60 ms

J = R + 60 ms

Post J = J + 60 ms

DDRC AGILUS DIAGNOSTICS PVT.LTD.

DRISYA JOHN (31 F)

ID: 488

Date: 13-Mar-24

Exec Time : 9 m 24 s Stage Time : 0 m 24 s HR: 176 bpm

Protocol: Bruce

Stage: Peak Ex

Speed: 4.2 mph

Grade: 16 %

(THR: 170 bpm)

B.P.: 130 / 70

DDRC AGILUS DIAGNOSTICS PVT.LTD. KOILAIYAM

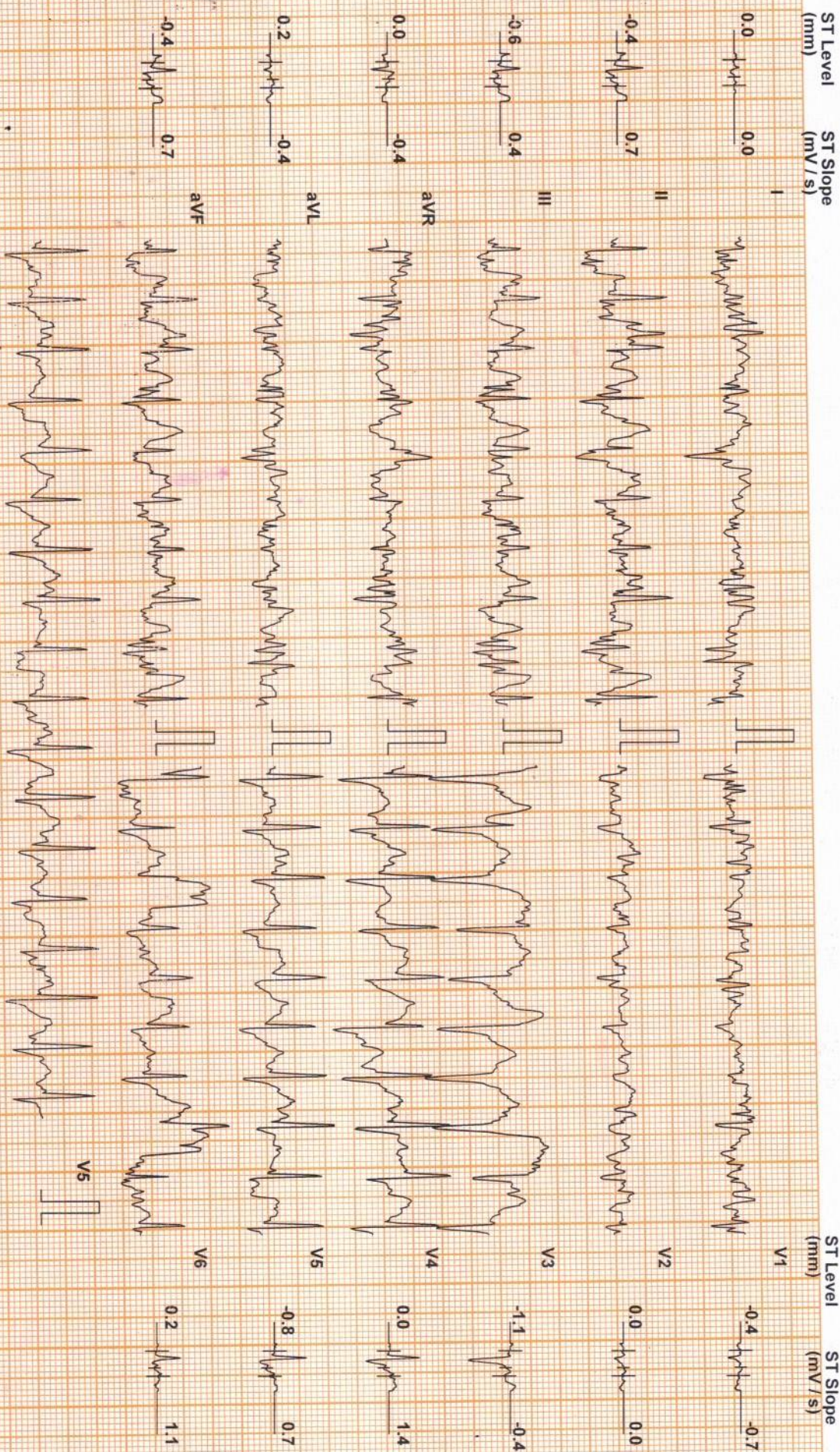

Chart Speed: 25 mm/sec

Filter: 35 Hz

Mains Fil: ON

Amp: 10 mm

iso = R - 60 ms

J = R + 60 ms

Post J = J + 60 ms

Schiller Spandan V 4.7

DDRC AGILUS PATHLABS LTD.

DRISYA JOHN (31 F)

ID: 488

Date: 13-Mar-24

Exec Time : 9 m 24 s Stage Time : 2 m 0 s

HR: 119 bpm

Protocol: Bruce

Stage: Recovery(1)

Speed: 0 mph

Grade: 0 %

(THR: 170 bpm)

B.P: 130 / 70

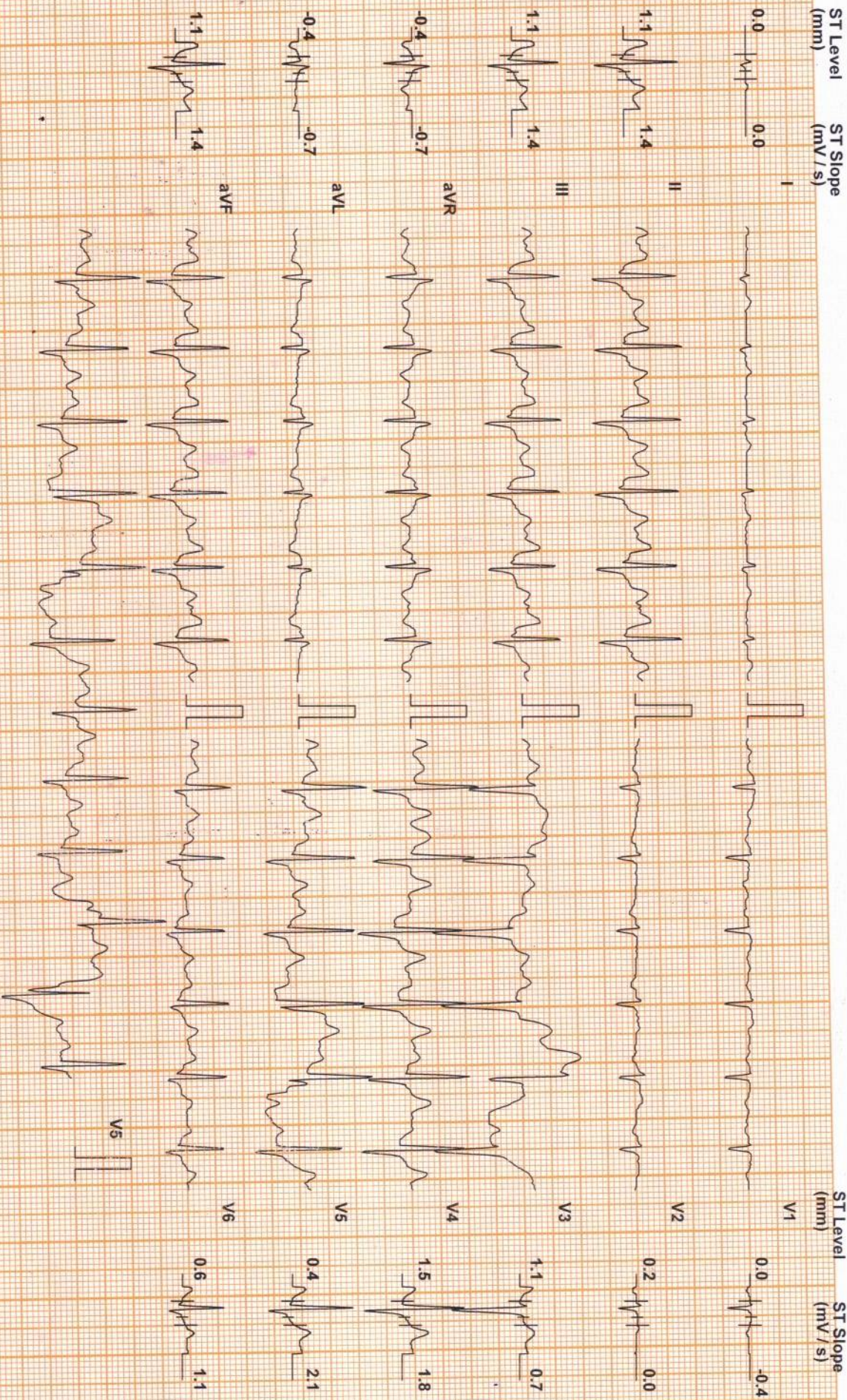

Chart Speed: 25 mm/sec

Filter: 35 Hz

Mains Fil: ON

Amp: 10 mm

ISO = R - 60 ms

J = R + 60 ms

Post J = J + 60 ms

Schiller Spandem V.4.7

DRISYA JOHN (31 F)

DDRC AGILUS DIAGNOSTICS PVT.LTD. KOTTAYAM

ID: 488

Date: 13-Mar-24

Exec Time : 9 m 24 s Stage Time : 2 m 0 s

HR: 114 bpm

Protocol: Bruce

Stage: Recovery(2)

Speed: 0 mph

Grade: 0 %

(THR: 170 bpm)

B.P: 140 / 70

ST Level (mm) ST Slope (mV/s)

ST Level (mm) ST Slope (mV/s)

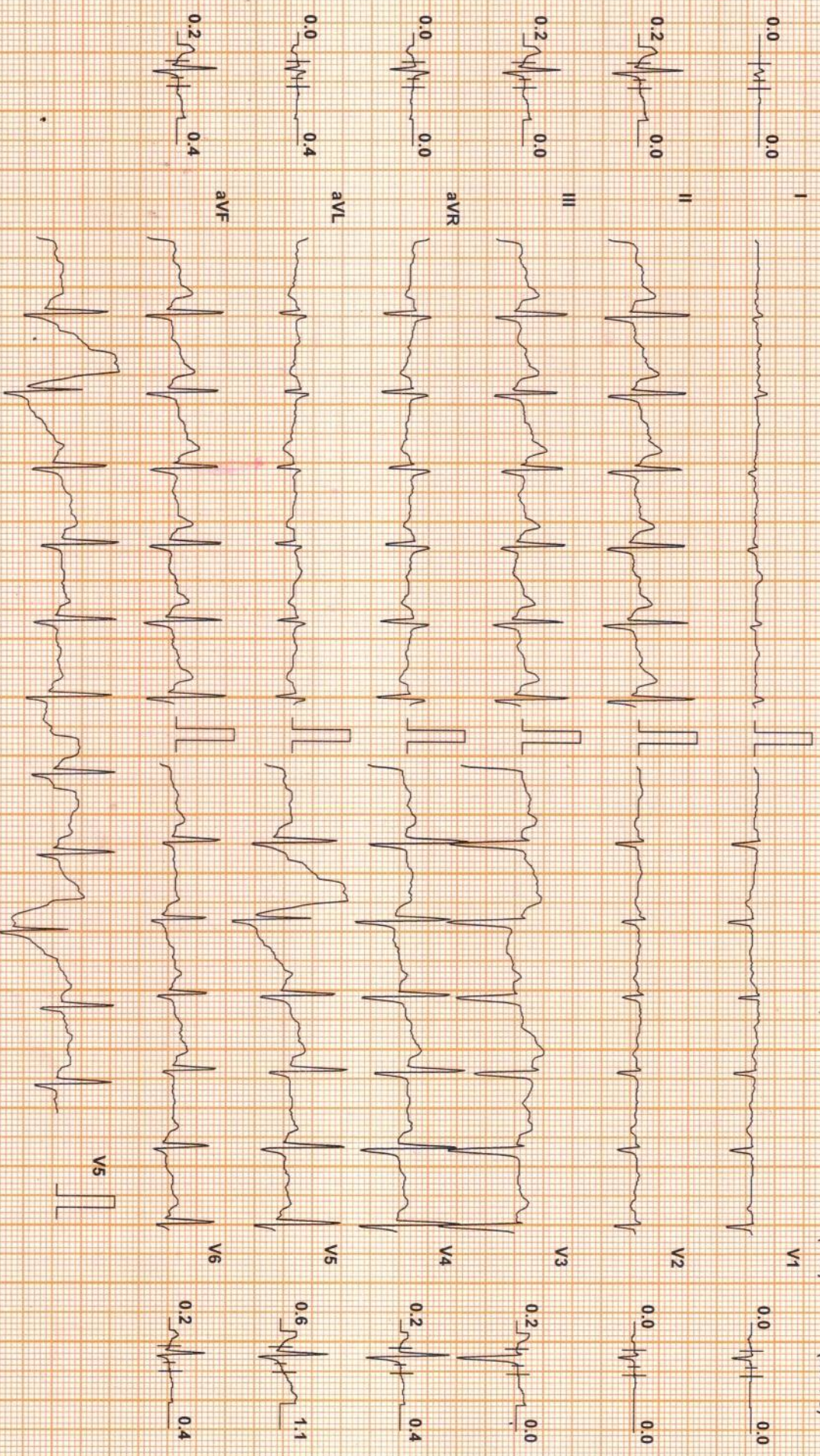

Chart Speed: 25 mm/sec
Schiller Spandan V4.7

Filter: 35 Hz

Mains Fil: ON

Amp: 10 mm

Iso = R - 60 ms

J = R + 60 ms

Post J = J + 60 ms

DDRC AGILUS DIAGNOSTICS PVT.LTD, KOTTAYAM

DRISYA JOHN (31 F)

ID: 488 Date: 13-Mar-24 Exec Time : 9 m 24 s Stage Time : 0 m 15 s HR: 109 bpm

Protocol: Bruce

Stage: Recovery(3) Speed: 0 mph Grade: 0 % (THR: 170 bpm) B.P: 110 / 70

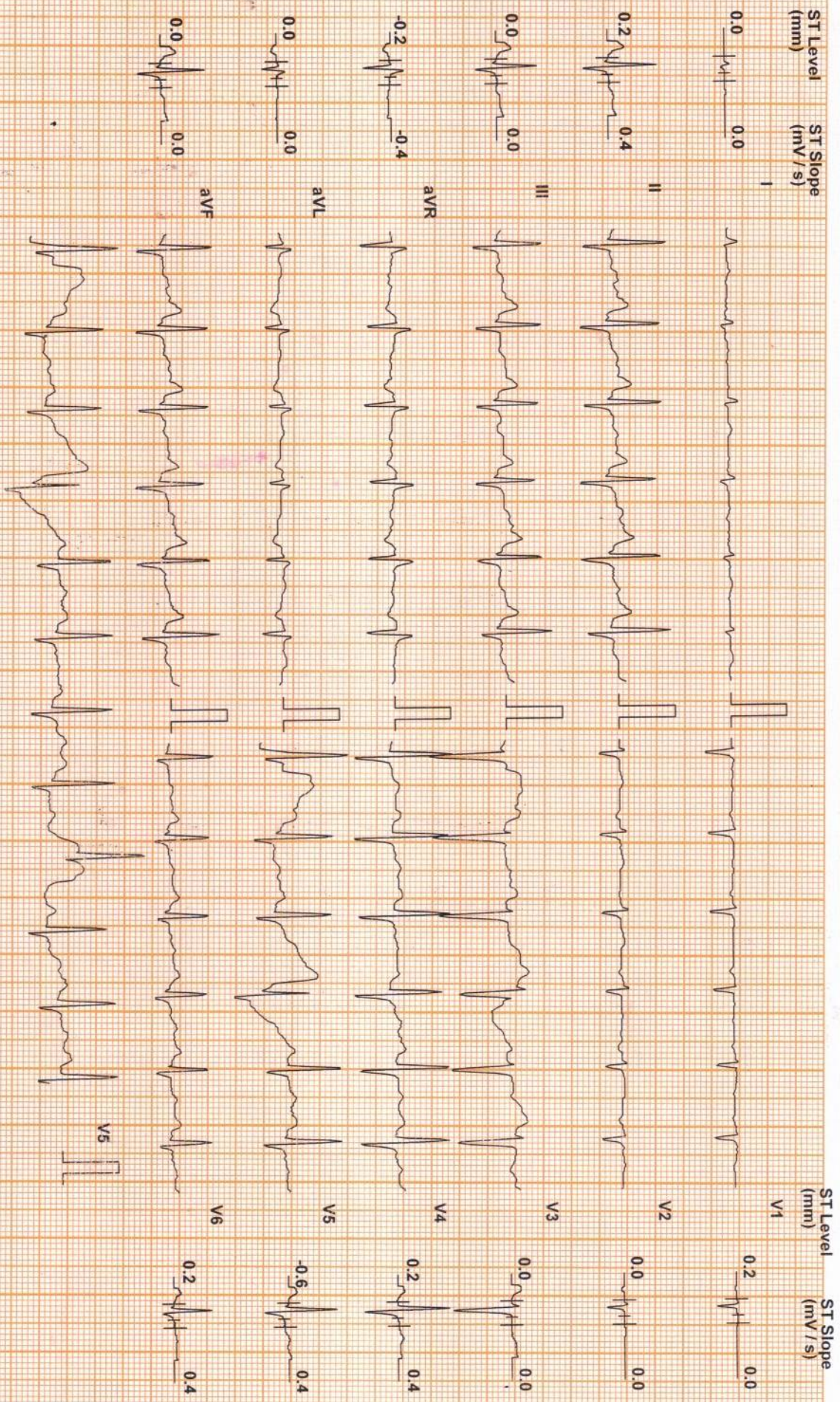

Chart Speed: 25 mm/sec
Schiller Spandan V.4.7

Filter: 35 Hz

Mains Fil: ON

Amp: 10 mm

iso = R - 60 ms

J = R + 60 ms

Post J = J + 60 ms