



CONCLUSION OF HEALTH CHECKUP

HCP Number : 11133	MR Number : 23237296	Patient Name : SANGITA KUMARI
Age : 33 Years	Sex : Female	Height : 155 Cms
Weight : 60 Kgs	Ideal Weight : 55	BMI : 24.97
Date : 19/04/2024		

Fatty Liver
Mildly Spicy
Kidney

Az
Nephrologist opinion
by styl modification
Filwason

M

Dr. Manish Mittal

Internal Medicine

Note : General Physical Examination & routine Investigations included in the Health Checkup have certain limitations and may not be able to detect all the latent and asymptomatic diseases.





BHAILAL AMIN GENERAL HOSPITAL

ESTD. 1964



HCP Number : 11133 MR Number : 23237296 Patient Name: SANGITA KUMARI
Age : 33 Years Sex : Female Height : 155 Cms
Weight : 60 Kgs Ideal Weight : 55 BMI : 24.97
Date : 19/04/2024

Past H/O : NO P/H/O ANY MAJOR ILLNESS.

Present H/O : NO MEDICAL COMPLAINS AT PRESENT.

Family H/O : NO F/H/O ANY MAJOR ILLNESS.

Habits : NO

Gen.Exam. : G.C.GOOD

B.P : 120/70 mm Hg

Pulse : 84 /MIN REG

Others : SPO2 98 %

C.V.S : NAD

R.S. : NAD

Abdomen : NP

Spleen : NP

Skin : NAD

C.N.S : NAD

Advice :



HCP Number : 11133
Age : 33 Years
Weight : 60 Kgs
Date : 19/04/2024

MR Number : 23237296
Sex : Female
Ideal Weight : 55

Patient Name : SANGITA KUMARI
Height : 155 Cms
BMI : 24.97

Ophthalmic Check Up :

Right

Left

Ext Exam

NIL

Vision Without Glasses

6/6

6/6

Vision With Glasses

N.6

N.6

Final Correction

14.6

14.6

Fundus

NORMAL

Colour Vision

NORMAL

Advice

NIL

Orthopaedic Check Up :

Ortho Consultation

Ortho Advice

ENT Check Up :

Ear

Nose

Throat

Hearing Test

ENT Advice

General Surgery Check Up :

General Surgery

Abdominal Lump

Hernia

External Genitals

PVR

Proctoscopy

Any Other

Surgical Advice



BHAILAL AMIN GENERAL HOSPITAL

ESTD. 1964



HCP Number : 11133
Age : 33 Years
Weight : 60 Kgs
Date : 19/04/2024

MR Number : 23237296
Sex : Female
Ideal Weight : 55

Patient Name : SANGITA KUMARI
Height : 155 Cms
BMI : 24.97

Gynaec Check Up :

OBSTETRIC HISTORY G2 P2 : FT LSCS - MALE - 7 YRS / FEMALE - 2 YRS : H/O APPENDICECTOMY
DONE
MENSTRUAL HISTORY -
PRESENT MENSTRUAL CYCLE LMP = 22/3/2024
PAST MENSTRUAL CYCLE REGULAR CYCLES
CHIEF COMPLAINTS -
PA ABDOMINAL SCAR
PV NORMAL
BREAST EXAMINATION RIGHT NORMAL
BREAST EXAMINATION LEFT NORMAL
PAPSMEAR
BMD
MAMMOGRAPHY
ADVICE REGULAR BSE.





Patient Name : Mrs. SANGITA KUMARI
Gender / Age : Female / 33 Years 6 Months 6 Days
MR No / Bill No. : 23237296 / 251006795
Consultant : Dr. Manish Mittal
Location : OPD

Type : OPD
Request No. : 221132
Request Date : 19/04/2024 10:17 AM
Collection Date : 19/04/2024 10:24 AM
Approval Date : 19/04/2024 03:24 PM

CBC + ESR

Test	Result	Units	Biological Ref. Range
Haemoglobin.			
Haemoglobin	11.6	gm/dL	12 - 15
Red Blood Cell Count (T-RBC)	4.50	mill/cmm	3.8 - 4.8
Hematocrit (HCT)	39.0	%	36 - 46
Mean Corpuscular Volume (MCV)	86.7	fl	83 - 101
Mean Corpuscular Haemoglobin (MCH)	25.8	pg	27 - 32
MCH Concentration (MCHC)	29.7	%	31.5 - 34.5
Red Cell Distribution Width (RDW-CV)	13.9	%	11.6 - 14
Red Cell Distribution Width (RDW-SD)	43.8	fl	39 - 46
Total Leucocyte Count (TLC)			
Total Leucocyte Count (TLC)	7.76	thou/cmm	4 - 10
Differential Leucocyte Count			
Polymorphs	51	%	40 - 80
Lymphocytes	39	%	20 - 40
Eosinophils	3	%	1 - 6
Monocytes	7	%	2 - 10
Basophils	0	%	0 - 2
Polymorphs (Abs. Value)	3.96	thou/cmm	2 - 7
Lymphocytes (Abs. Value)	2.98	thou/cmm	1 - 3
Eosinophils (Abs. Value)	0.30	thou/cmm	0.2 - 0.5
Monocytes (Abs. Value)	0.50	thou/cmm	0.2 - 1
Basophils (Abs. Value)	0.02	thou/cmm	0.02 - 0.1
Immature Granulocytes	0.3	%	1 - 3 : Borderline > 3 : Significant
Platelet Count			
Platelet Count	151	thou/cmm	150 - 410
Smear evaluation	Adequate		
Remarks	Few large platelets seen.		
ESR	14	mm/1 hr	0 - 12

Test Results are dependent on a number of variables & technical limitations. Hence, it is advised to correlate with clinical findings and other related investigations before a firm opinion is made. Technical assistance may be required.

365 Days / 24 Hours Laboratory Services

Home Collection Facility Available
(Mon To Sat 8:00 am to 5:00 pm)



BHAILAL AMIN
GENERAL HOSPITAL

📍 Bhaikal Amin Marg, Gorwa, Vadodara, Gujarat 390003.

🌐 www.baghospital.com | 📞 : 080 69 70 70 70 | Follow us : 📱

DEPARTMENT OF LABORATORY MEDICINE

Patient Name	: Mrs. SANGITA KUMARI	Type	: OPD
Gender / Age	: Female / 33 Years 6 Months 6 Days	Request No.	: 221132
MR No / Bill No.	: 23237296 / 251006795	Request Date	: 19/04/2024 10:17 AM
Consultant	: Dr. Manish Mittal	Collection Date	: 19/04/2024 10:24 AM
Location	: OPD	Approval Date	: 19/04/2024 03:24 PM

CBC + ESR

Immature Granulocyte (IG) count is a useful early marker of infection or inflammation, even when other markers are normal. It is an early and rapid discrimination of bacterial from viral infections. It is also increased in patients on steroid therapy / chemotherapy or haematological malignancy. High IG is always pathological; except in pregnancy and neonates of < 7 days.

Method : HB by Non-Cyanide Hemoglobin analysis method. HCT by RBC pulse height detection method. RBC, TLC & PLC are by Particle Count by Electrical Impedance in Cell Counter by Fluorescent flow cytometry using a semi-conductor laser and hydrodynamic focusing in dedicated channels. Optical Platelets by Fluorescent + Laser Technology. MCV, MCH, MCHC, RDW (CV & SD) are calculated parameter. DLC by Flowcytometry method using semi-conductor Laser+Smear verification.

ESR on ESL-30, comparable to Westergrens method and in accordance to ICSH reference method.

---- End of Report ----

Dr. Ameer Soni
MD (Path)

Test Results are dependent on a number of variables & technical limitations. Hence, it is advised to correlate with clinical findings and other related investigations before any firm opinion is made. Recheck / retest may be requested.

365 Days / 24 Hours Laboratory Services

Home Collection Facility Available
(Mon To Sat 8:00 am to 5:00 pm)



BHAILAL AMIN
GENERAL HOSPITAL

📍 Bhaival Amin Marg, Gorwa, Vadodara, Gujarat 390005.

🌐 www.baghospital.com | 📞 : 080 69 70 70 70 | Follow us : 📺 @

DEPARTMENT OF LABORATORY MEDICINE

Patient Name : Mrs. SANGITA KUMARI
Gender / Age : Female / 33 Years 6 Months 6 Days
MR No / Bill No. : 23237296 / 251006795
Consultant : Dr. Manish Mittal
Location : OPD

Type : OPD
Request No. : 221132
Request Date : 19/04/2024 10:17 AM
Collection Date : 19/04/2024 10:24 AM
Approval Date : 19/04/2024 03:05 PM

Haematology

Test	Result	Units	Biological Ref. Range
Blood Group			
ABO system	O		
Rh system.	Positive		

By Gel Technology / Tube Agglutination Method

Note :

- This blood group has been done with new sensitive Gel Technology using both Forward and Reverse Grouping Card with Autocontrol. This method checks group both on Red blood cells and in Serum for "ABO" group.

---- End of Report ----

Dr. Rakesh Vaidya
MD (Path). DCP.

Test Results are dependent on a number of variables & technical limitations. Hence, it is advised to correlate with clinical findings and other related investigations before any firm opinion is made. Recheck / retest may be requested.

365 Days / 24 Hours Laboratory Services

Home Collection Facility Available
(Mon To Sat 8:00 am to 5:00 pm)



BHAILAL AMIN
GENERAL HOSPITAL

Bhaikal Amin Marg, Gorwa, Vadodra, Gujarat 390003.

www.baghospital.com | : 080 69 70 70 70 | Follow us : f @

DEPARTMENT OF LABORATORY MEDICINE

Patient Name : Mrs. SANGITA KUMARI
Gender / Age : Female / 33 Years 6 Months 6 Days
MR No / Bill No. : 23237296 / 251006795
Consultant : Dr. Manish Mittal
Location : OPD

Type : OPD
Request No. : 221132
Request Date : 19/04/2024 10:17 AM
Collection Date : 19/04/2024 10:24 AM
Approval Date : 19/04/2024 03:05 PM

Fasting Plasma Glucose

<u>Test</u>	<u>Result</u>	<u>Units</u>	<u>Biological Ref. Range</u>
Fasting Plasma Glucose			
Fasting Plasma Glucose	89	mg/dL	70 - 110
Post Prandial 2 Hr. Plasma Glucose	119	mg/dL	70 - 140

By Hexokinase method on EXL Dade Dimension

---- End of Report ----

Dr. Rakesh Vaidya
MD (Path). DCP.

Test Results are dependent on a number of variables & technical limitations. Hence, it is advised to correlate with clinical findings and other related investigations before any firm opinion is made. Recheck / retest may be requested.



Patient Name : Mrs. SANGITA KUMARI
 Gender / Age : Female / 33 Years 6 Months 6 Days
 MR No / Bill No. : 23237296 / 251006795
 Consultant : Dr. Manish Mittal
 Location : OPD
 Type : OPD
 Request No. : 221132
 Request Date : 19/04/2024 10:17 AM
 Collection Date : 19/04/2024 10:24 AM
 Approval Date : 19/04/2024 03:04 PM

HbA1c (Glycosylated Hb)

Test	Result	Units	Biological Ref. Range
HbA1c (Glycosylated Hb)			
Glycosylated Hemoglobin (HbA1c)	4.9	%	
estimated Average Glucose (e AG) *	93.93	mg/dL	

(Method:

By Automated HPLC analyser on D-10 Biorad. NGSP Certified, US-FDA approved, Traceable to IFCC reference method.

Calculated valued for past 60 days, derived from HbA1c %, based on formula recommended by the A1c - Derived Average Glucose study from ADA and EASD funded The ADAG trial.

Guidelines for Interpretation:

Indicated Glycemic control of previous 2-3 months

HbA1c%	e AG (mg/dl)	Glycemic control
> 8	> 183	Action suggested...High risk of developing long-term complications. Action suggested, depends on individual patient circumstances
7 - 8	154 - 183	Good
< 7	< 154	Goal...Some danger of hypoglycemic reaction in type I Diabetics. Some Glucose intolerant individuals and Sub-Clinical diabetics may demonstrate (elevated) HbA1c in this area.
6 - 7	126 - 154	Near Normal
< 6	< 126	Nondiabetic level)

---- End of Report ----

Dr. Rakesh Vaidya
MD (Path). DCP.



Patient Name : Mrs. SANGITA KUMARI
 Gender / Age : Female / 33 Years 6 Months 6 Days
 MR No / Bill No. : 23237296 / 251006795
 Consultant : Dr. Manish Mittal
 Location : OPD

Type : OPD
 Request No. : 221132
 Request Date : 19/04/2024 10:17 AM
 Collection Date : 19/04/2024 10:24 AM
 Approval Date : 19/04/2024 03:04 PM

Complete Lipid Profile

Test	Result	Units	Biological Ref. Range
Complete Lipid Profile			
Appearance	Clear		
Triglycerides	110	mg/dL	1 - 150
<i>(Done by Lipase /Glycerol kinase on Vitros 5600)</i>			
<i>< 150 Normal</i>			
<i>150-199 Borderline High</i>			
<i>200-499 High</i>			
<i>> 499 Very High)</i>			
Total Cholesterol	161	mg/dL	1 - 200
<i>(Done by Colorimetric - Cholesterol Oxidase, esterase, peroxidase on Vitros 5600.</i>			
<i><200 mg/dL - Desirable</i>			
<i>200-239 mg/dL - Borderline High</i>			
<i>239 mg/dL - High)</i>			
HDL Cholesterol	51	mg/dL	40 - 60
<i>(Done by Colorimetric: non HDL precipitation method PTA/MgCl2 on Vitros 5600</i>			
<i>< 40 Low</i>			
<i>> 60 High)</i>			
Non HDL Cholesterol (calculated)	110	mg/dL	1 - 130
<i>(Non- HDL Cholesterol</i>			
<i>< 130 Desirable</i>			
<i>139-159 Borderline High</i>			
<i>160-189 High</i>			
<i>> 191 Very High)</i>			
LDL Cholesterol	101	mg/dL	1 - 100
<i>(Done by Enzymatic (Two Step CHE/CHO/POD) on Vitros 5600</i>			
<i>< 100 Optimal</i>			
<i>100-129 Near / above optimal</i>			
<i>130-159 Borderline High</i>			
<i>160-189 High</i>			
<i>> 189 Very High)</i>			
VLDL Cholesterol (calculated)	22	mg/dL	12 - 30
LDL Ch. / HDL Ch. Ratio	1.98		2.1 - 3.5
T. Ch./HDL Ch. Ratio	3.16		3.5 - 5
<i>(Recent NECP / ATP III Guidelines / Classification (mg/dl) :)</i>			

---- End of Report ----

Dr. Rakesh Vaidya
MD (Path). DCP.



Patient Name : Mrs. SANGITA KUMARI
Gender / Age : Female / 33 Years 6 Months 6 Days
MR No / Bill No. : 23237296 / 251006795
Consultant : Dr. Manish Mittal
Location : OPD

Type : OPD
Request No. : 221132
Request Date : 19/04/2024 10:17 AM
Collection Date : 19/04/2024 10:24 AM
Approval Date : 19/04/2024 03:04 PM

Liver Function Test (LFT)

Test	Result	Units	Biological Ref. Range
Bilirubin			
Bilirubin - Total	0.89	mg/dL	0 - 1
Bilirubin - Direct	0.22	mg/dL	0 - 0.3
Bilirubin - Indirect	0.67	mg/dL	0 - 0.7
<i>(Done by Dual Wavelength - Reflectance Spectrophotometry on Vitros 5600)</i>			
Aspartate Aminotransferase (SGOT/AST)	28	U/L	13 - 35
<i>(Done by Multipoint Rate Colorimetric with P-5-P on Vitros 5600)</i>			
Alanine Aminotransferase (SGPT/ALT)	27	U/L	14 - 59
<i>(Done by Multipoint-Rate/Colorimetric with P-5-P (pyridoxa-5-phosphate) on Vitros 5600)</i>			
Alkaline Phosphatase	85	U/L	42 - 98
<i>(Done by Multipoint-Rate - p-nitrophenyl Phosphate, AMP buffer on Vitros 5600)</i>			
Gamma Glutamyl Transferase (GGT)	17	U/L	5 - 55
<i>(Done by Multipoint Rate - L-γ³-glutamyl-p-nitroanilide on Vitros 5600)</i>			
Total Protein			
Total Proteins	8.07	gm/dL	6.4 - 8.2
Albumin	4.62	gm/dL	3.4 - 5
Globulin	3.45	gm/dL	3 - 3.2
A : G Ratio	1.34		1.1 - 1.6
<i>(Done by Biuret endpoint and Bromocresol green method on vitros 5600.)</i>			

---- End of Report ----

Dr. Rakesh Vaidya
MD (Path). DCP.

365 Days / 24 Hours Laboratory Services

Home Collection Facility Available
(Mon To Sat 8:00 am to 5:00 pm)



BHAILAL AMIN
GENERAL HOSPITAL

📍 Bhaikal Amin Marg, Gorwa, Vadodara, Gujarat 390005.

🌐 www.baghospital.com | 📞 : 080 69 70 70 70 | Follow us : 📱

DEPARTMENT OF LABORATORY MEDICINE

Patient Name : Mrs. SANGITA KUMARI
Gender / Age : Female / 33 Years 6 Months 6 Days
MR No / Bill No. : 23237296 / 251006795
Consultant : Dr. Manish Mittal
Location : OPD

Type : OPD
Request No. : 221132
Request Date : 19/04/2024 10:17 AM
Collection Date : 19/04/2024 10:24 AM
Approval Date : 19/04/2024 03:04 PM

Renal Function Test (RFT)

Test	Result	Units	Biological Ref. Range
Urea <i>(Done by Endpoint/Colorimetric - Urease on Vitros 5600)</i>	13	mg/dL	10 - 45
BUN	6.07	mg/dL	5 - 21
Creatinine <i>(By Modified Kinetic Jaffe Technique)</i>	0.54	mg/dL	0.6 - 1.1
Estimate Glomerular Filtration rate <i>(Ref. range : > 60 ml/min for adults between age group of 18 to 70 yrs. EGFR Calculated by IDMS Traceable MDRD Study equation. Reporting of eGFR can help facilitate early detection of CKD. By Modified Kinetic Jaffe Technique)</i>	More than 60		
Uric acid <i>(Done by Colorimetric - Uricase, Peroxidase on Vitros 5600)</i>	3.1	mg/dL	2.2 - 5.8

--- End of Report ---

Dr. Rakesh Vaidya
MD (Path). DCP.

Test Results are dependent on a number of variables & technical limitations. Hence, it is advised to correlate with clinical findings and other related investigations before any firm opinion is made. Recheck / retest may be requested.



Patient Name : Mrs. SANGITA KUMARI
 Gender / Age : Female / 33 Years 6 Months 6 Days
 MR No / Bill No. : 23237296 / 251006795
 Consultant : Dr. Manish Mittal
 Location : OPD

Type : OPD
 Request No. : 221132
 Request Date : 19/04/2024 10:17 AM
 Collection Date : 19/04/2024 10:24 AM
 Approval Date : 19/04/2024 03:04 PM

Thyroid Hormone Study

Test	Result	Units	Biological Ref. Range
Triiodothyronine (T3) (Done by CLIA based method on automated immunoassay Vitros 5600. Reference interval (ng/ml) 1 - 3 days : 0.1 - 7.4 1-11 months : 0.1 - 2.45 1-5 years : 0.1 - 2.7 6-10 years : 0.9 - 2.4 11-15 years : 0.8 - 2.1 16-20 years : 0.8 - 2.1 Adults (20 - 99 years) : 1.07 - 1.85 Pregnancy (in last 5 months) : 1.2 - 2.5 (Reference : Tietz - Clinical guide to laboratory test, 4th edition))	1.37	ng/ml	
Thyroxine (T4) (Done by CLIA based method on automated immunoassay Vitros 5600. Reference interval (mcg/dL) 1 - 3 days : 11.8 - 22.6 1 - 2 weeks : 9.8 - 16.6 1 - 4 months : 7.2 - 14.4 4 - 12 months : 7.8 - 16.5 1-5 years : 7.3 - 15.0 5 - 10 years : 6.4 - 13.3 10 - 20 years : 5.6 - 11.7 Adults (20-99 years) : 5.91 - 12.98 (Reference : Tietz - Clinical guide to laboratory test, 4th edition))	8.74	mcg/dL	
Thyroid Stimulating Hormone (US-TSH) (Done by CLIA based method on automated immunoassay Vitros 5600. Reference interval (microIU/ml) Infants (1-4 days) : 1.0 - 39 2-20 weeks : 1.7 - 9.1 5 months - 20 years : 0.7 - 6.4 Adults (20-99 years) : 0.4001 - 4.049 Pregnancy : 1st trimester : 0.3 - 4.5 2nd trimester : 0.5 - 4.6 3rd trimester : 0.8 - 5.2 (Reference : Tietz - Clinical guide to laboratory test, 4th edition))	2.88	microIU/ml	

Test Results are dependent on a number of variables & technical limitations. Hence, it is advised to correlate with clinical findings and other related investigations before any firm opinion is made. Recheck / repeat may be requested.

--- End of Report ---

Dr. Rakesh Vaidya
MD (Path). DCP.



Bhalal Amin Marg, Gorwa, Vadodara, Gujarat 390003.

www.baghospital.com | Phone : 080 69 70 70 70 | Follow us : f @

DEPARTMENT OF LABORATORY MEDICINE

Patient Name : Mrs. SANGITA KUMARI
 Gender / Age : Female / 33 Years 6 Months 6 Days
 MR No / Bill No. : 23237296 / 251006795
 Consultant : Dr. Manish Mittal
 Location : OPD

Type : OPD
 Request No. : 221132
 Request Date : 19/04/2024 10:17 AM
 Collection Date : 19/04/2024 10:24 AM
 Approval Date : 19/04/2024 01:56 PM

Urine routine analysis (Auto)

Test	Result	Units	Biological Ref. Range
Physical Examination			
Quantity	30	mL	
Colour	Pale Yellow		
Appearance	Clear		
Chemical Examination (By Reagent strip method)			
pH	5.0		4.6 - 8.0
Specific Gravity	1.005		1.005 - 1.030
Protein	Negative		Negative
Glucose	Negative		Negative
Ketones	Negative		Negative
Bilirubin	Negative		Negative
Urobilinogen	Negative		Negative (upto 1)
Blood	Negative		Negative
Leucocytes	Negative		Negative
Nitrite	Negative		Negative
Microscopic Examination (by Microscopy after Centrifugation at 2000 rpm for 10 min or on fully automated Sysmex urine sedimentation analyzer UF4000)			
Red Blood Cells	0 - 1	/hpf	0 - 2
Leucocytes	0 - 1	/hpf	0 - 5
Epithelial Cells	0 - 1	/hpf	0 - 5
Casts	Nil	/lpf	Nil
Crystals	Nil	/hpf	Nil
Mucus	Absent	/hpf	Absent
Organism	Absent		

Test Results are dependent on a number of variables & technical limitations. Hence, it is advised to correlate with clinical findings and other related investigations before any firm diagnosis is made. Recheck / repeat may be requested.

Reference : Wallach's Interpretation to laboratory test, 10th edition

---- End of Report ----



Dr. Ameer Soni
MD (Path)



DEPARTMENT OF DIAGNOSTIC RADIOLOGY

Patient No. : 23237296 Report Date : 19/04/2024

Request No. : 190114031 19/04/2024 10.17 AM

Patient Name : Mrs. SANGITA KUMARI

Gender / Age : Female / 33 Years 6 Months 6 Days

X-Ray Chest AP

Both lung fields are clear.

Both costophrenic sinuses appear clear.

Heart size is normal.

Hilar shadows show no obvious abnormality.

Aorta is normal.

• ULTRA SONOGRAPHY CANNOT DETECT ALL ABNORMALITIES
• NOT VALID FOR MEDICO-LEGAL PURPOSES
• CLINICAL CORRELATION RECOMMENDED

Dr. Priyanka Patel, MD.

Consultant Radiologist

📍 Bhailal Amin Marg, Gorwa, Vadodara, Gujarat - 390 003

🌐 www.baghospital.com



FOR ALL YOUR
HEALTHCARE NEEDS

080 69 70 70 70

DEPARTMENT OF DIAGNOSTIC RADIOLOGY

Patient No. : 23237296 Report Date : 19/04/2024

Request No. : 190114046 19/04/2024 10.17 AM

Patient Name : Mrs. SANGITA KUMARI

Gender / Age : Female / 33 Years 6 Months 6 Days

USG : Abdomen (Excluding Pelvis) Or Upper Abdomen

Liver is normal in size and shows raised echopattern. No mass lesion identified. The hepatic veins are clear and patent.

Gall bladder is well distended and shows no obvious abnormality. Common bile duct measures 4 mm in diameter.

Pancreas shows no obvious abnormality. Tail obscured. Spleen is normal in size and echopattern.

Both kidneys are normal in shape and position. Normal echogenicity and cortico medullary differentiation is noted. No hydronephrosis or mass lesion seen. Bilateral renal medullary pyramids appear echogenic.

	RIGHT	LEFT
Renal length :	102 mm.	105 mm.
A.P. :	50 mm.	49 mm.

No ascites.

COMMENT:

- Grade I fatty liver.
- Echogenic bilateral renal medullary pyramids. P/O medullary sponge kidney.

Kindly correlate clinically.

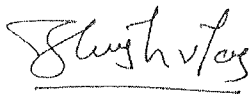

Dr. Harsh Sanjay Vyas, D N

B
Consultant Radiologist



Patient No. : 23237296 Report Date : 19/04/2024
Request No. : 190114042 19/04/2024 10.17 AM
Patient Name : **Mrs. SANGITA KUMARI**
Gender / Age : Female / 33 Years 6 Months 6 Days

Echo Doppler Screening

MITRAL VALVE : NORMAL
AORTIC VALVE : TRILEAFLET, NORMAL
TRICUSPID VALVE : NORMAL, NO TR, NO PAH
PULMONARY VALVE : NORMAL
LEFT ATRIUM : NORMAL
AORTA : NORMAL
LEFT VENTRICLE : NORMAL, NO REGIONAL WALL MOTION ABNORMALITY,
LVEF=65%
RIGHT ATRIUM : NORMAL
RIGHT VENTRICLE : NORMAL
I.V.S. : INTACT
I.A.S. : INTACT
PULMONARY ARTERY : NORMAL
PERICARDIUM : NORMAL

COLOUR/DOPPLER FLOW MAPPING : NO AR, MR, TR, NO PAH.

FINAL CONCLUSION:

1. ALL CARDIAC CHAMBERS ARE NORMAL IN DIMENSIONS
2. NO REGIONAL WALL MOTION ABNORMALITY AT REST
3. NORMAL LV SYSTOLIC FUNCTION, LVEF=60%
4. NORMAL VALVES
5. NO E/O LV DIASTOLIC DYSFUNCTION
6. NO AR, MR, TR, NO PULMONARY HYPERTENSION , (IVC COLLAPSING)
7. NO PERICARDIAL EFFUSION, CLOT VEGETATION.

Dr. V.C CHAUHAN
Consultant Cardiologist

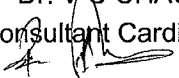

Name **Sangita Kumari -**
Patient ID **23237296**

19-04-2024 13:14:58
Standard 12-Lead

BHAILAL AMIN GENERAL HOSPITAL

Age **033Y**
Gender **Female**

Ref. phys.

Pacemaker **Unknown**

HR **69 bpm** RR **867 ms**
P axis **35°** PR **138 ms**
QRS axis **35°** QRS **80 ms**
T axis **35°** QT **365 ms**
QTcB **392 ms**

Unconfirmed report

Remark

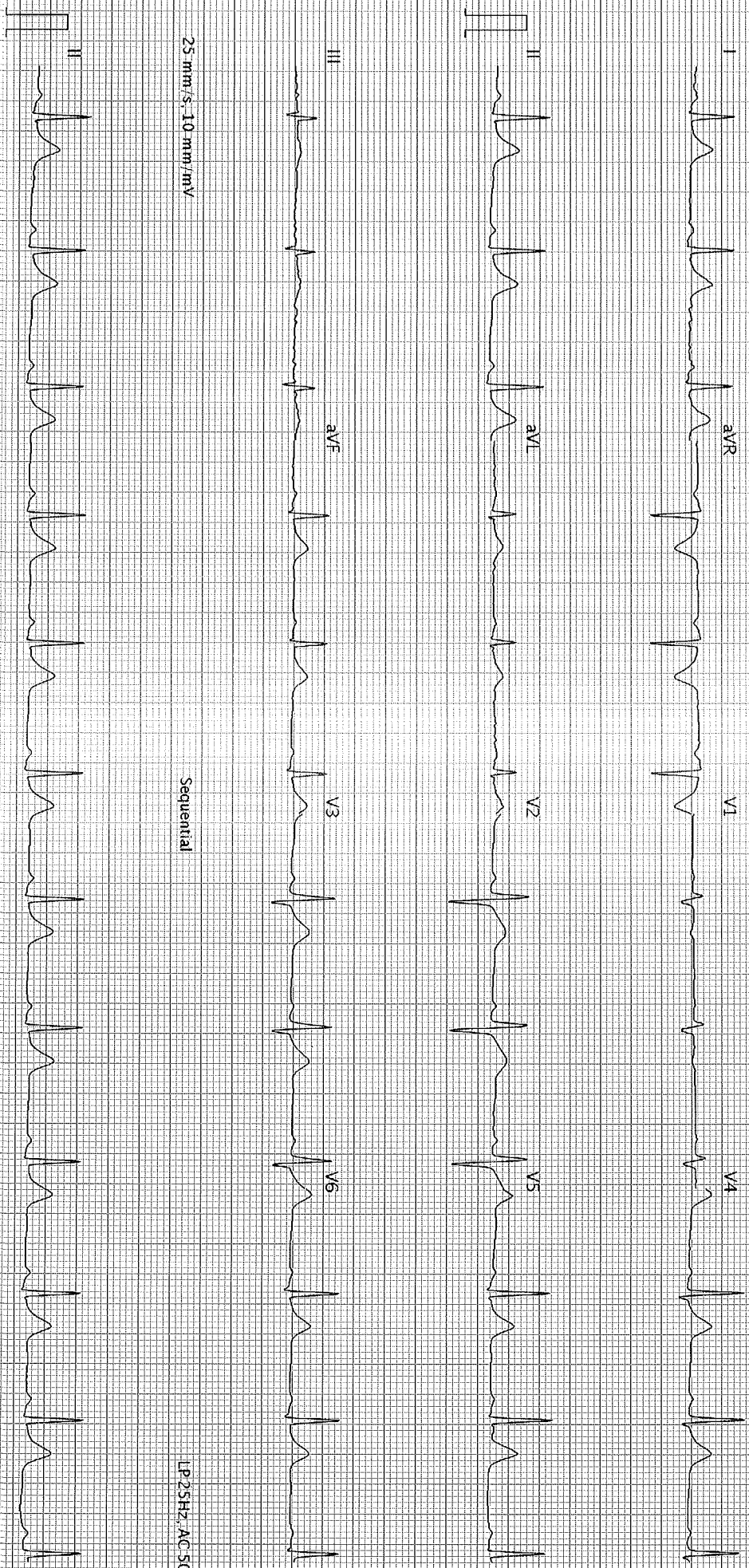

25 mm/s, 10 mm/mV

Sequential

LP 25Hz, AC 50Hz

25 mm/s, 10 mm/mV

LP 25Hz, AC 50Hz

AT-102-G2 12-0 (1080-011030)

BHAILAL AMIN GENERAL HOSPITAL - Printed on 19-04-2024 13:15:11

SCHILLER