



Patient Name : Ruby . Chaudhary

Sample No. : 20240314629



Patient ID : 20240309094

Visit No. : OPD20240328990

Age / Sex : 37y/Female

Call. Date : 23/03/2024 09:36

Consultant : DR SAURABH JAIN

S. Coll. Date : 23/03/2024 11:29

Ward : -

Report Date : 23/03/2024 19:20

CBC, ESR

Investigation	Result	Normal Value
Hemoglobin :	12.3 gm/dl [L]	12.5 to 16.0 gm/dl
P.C.V. :	38.2 %	37.0 to 47.0 %
M.C.V. :	84.7 fL	78 to 100 fL
M.C.H. :	27.3 pg	27 to 31 pg
M.C.H.C. :	32.2 g/dl	32 to 36 g/dl
RDW :	12.8 %	11.5 to 14.0 %
RBC Count :	4.51 X 10 ⁶ /cumm	4.2 to 5.4 X 10 ⁶ /cumm
Polymorphs :	70 %	38 to 70 %
Lymphocytes :	24 %	15 to 48 %
Eosinophils :	3 %	0 to 6 %
Monocytes :	3 %	3 to 11 %
Total :	100	< 100 > 100
WBC Count :	6500 /cmm	4000 to 10000 /cmm
Platelets Count :	81000 /cmm	1,50,000 to 4,50,000 /cmm
ESR - After One Hour :	25 mm/hr [H]	1 to 20 mm/hr

Dr. Mehul Desai
M.B.D.C.P
Reg.No.G-9521



Patient Name : Ruby . Chaudhary

Sample No. : 20240314629



Patient ID : 20240309094

Visit No. : OPD20240328990

Age / Sex : 37y/Female

Call. Date : 23/03/2024 09:36

Consultant : DR SAURABH JAIN

S. Coll. Date : 23/03/2024 11:29

Ward :

Report Date : 23/03/2024 19:20

Blood Group

Investigation	Result	Normal Value
BLOOD GROUP :		
ABO	B	
Rh	Positive	

RENAL FUNCTION TEST

Investigation	Result	Normal Value
Creatinine :	0.6 mg/dl	0.6 - 1.4 mg/dl
Urea :	10 mg/ dl	13 - 45 mg/dl
Uric Acid :	3 mg/dl	3.5 - 7.2 mg/dl
Calcium :	8.8 mg/dl	8.5 - 10.5

Dr.Mehul Desai
M.B.D.C.P
Reg.No.G-9521





Patient Name : Ruby . Chaudhary	Sample No. : 20240314629
Patient ID : 20240309094	
Age / Sex : 37y/Female	Visit No. : OPD20240328990
Consultant : DR SAURABH JAIN	Call. Date : 23/03/2024 09:36
Ward : -	S. Coll. Date : 23/03/2024 11:29
	Report Date : 23/03/2024 19:20

FBS & PPBS

Investigation	Result	Normal Value
Blood Sugar (FBS) :	<u>292 mg/dl [H]</u>	74 - 100 mg/dl
Urine Sugar (FUS) :	++	
Blood Sugar (PP2BS) :	<u>390 mg/dl [H]</u>	70 to 120 mg/dl
Urine Sugar (PP2US) :	+++	

HBA1C

Investigation	Result	Normal Value
Glycosylated Hb :	<u>9 % [H]</u>	Near Normal Glycemia : 6 to 7 Excellent Control : 7 to 8 Good Control : 8 to 9 Fair Control : 9 to 10 Poor Control : > 10
Average Plasma Glucose of Last 3 Months :	211.6	

Dr.Mehul Desai
M.B.D.C.P
Reg.No.G-9521



Patient Name : Ruby . Chaudhary

Sample No. : 20240314629



Patient ID : 20240309094

Visit No. : OPD20240328990

Age / Sex : 37y/Female

Call. Date : 23/03/2024 09:36

Consultant : DR SAURABH JAIN

S. Coll. Date : 23/03/2024 11:30

Ward : -

Report Date : 23/03/2024 19:20

LFT (Liver Function Test)

Investigation	Result	Normal Value
Total Bilirubin :	0.5 mg/dl	0.2 to 1.0 mg/dl
Direct Bilirubin :	0.3 mg/dl	0.0 to 0.2 mg/dl
Indirect Bilirubin :	0.2 mg/dl	0.0 to 0.8 mg/dl
AST (SGOT) :	20 U/L	5 to 34 U/L
ALT (SGPT) :	22 U/L	0 to 55 U/L
Total Protein (TP) :	6.2 g/dL [L]	6.4 to 8.3, g/dl
Albumin (ALB) :	3.9 g/dl	3.5 to 5.2 g/dl
Globulin :	2.3 g/dl	2.3 to 3.5 g/dl
A/G Ratio :	1.7	
Alkaline Phosphatase (ALP) :	85 U/L	40 to 150 U/L
GAMMA GT. :	11 U/L	7 to 35 U/L

Dr.Mehul Desai
M.B.D.C.P
Reg.No.G-9521



Patient Name :	Ruby . Chaudhary	Sample No. :	20240314629
Patient ID :	20240309094	Visit No. :	OPD20240328990
Age / Sex :	37y/Female	Call. Date :	23/03/2024 09:36
Consultant :	DR SAURABH JAIN	S. Coll. Date :	23/03/2024 11:30
Ward :	-	Report Date :	23/03/2024 19:20

Lipid Profile

Investigation	Result	Normal Value
Sample :	Fasting	
Sample Type :	Normal	
Cholesterol (Chol) :	145 mg/dl	Low risk : < 200 Moderate risk : 200 - 239 High risk : > or = 240
Triglyceride :	120 mg/dl	Normal : < 200.0 High : 200 - 499 Very High : > or = 500
HDL Cholesterol :	36 mg/dl [L]	Low risk: >or = 60 mg/dL High risk : Up to 35 mg/dL
LDL :	85 mg/dl [L]	131.0 to 159.0(N) < 130.0(L) > 159.0(H)
VLDL :	24 mg/dl	Up to 0 to 34 mg/dl
LDL/HDL Ratio :	2.36	Low risk : 0.5 to 3.0 Moderate risk : 3.0 to 6.0 Elevted level high > 6.0
Total Chol / HDL Ratio :	4.03	Low Risk : 3.3 to 4.4 Average Risk : 4.4 to 7.1 Moderate Risk : 7.1 to 11.0 High Risk : > 11.0
Total Lipids :	601 mg/dl	400 to 700 mg/dl

Note :- Lipemic samples give high triglyceride value and falsely low LDL value.

Dr.Mehul Desai
M.B.D.C.P
Reg.No.G-9521



Unipath Specialty Laboratory (Baroda) LLP - Platinum Complex, Opp. HDFC Bank, Nr. Ratilva, Krishna char rasta, Akola, Vadodara - 390020
 Unipath Specialty Laboratory (Baroda) LLP - Platinum Complex, Opp. HDFC Bank, Nr. Radha Krishna char rasta, Akola, Vadodara - 390020
 Mobile: 7228800500 / 8155028222 | Email: info.baroda@unipathllp.in
 Home Visit / OPD Reception : 9998724579



TEST REPORT

Reg. No. : 40301014674 Reg. Date : 23-Mar-2024 12:12 Collected On : 23-Mar-2024 12:12
 Name : Ms. RUBY CHAUDHARY Approved On : 23-Mar-2024 13:27
 Age : 37 Years Gender : Female Ref. No. : Dispatch At :
 Ref. By : Tele No. :
 Location : SAVITA SUPERSPECIALTY HOSPITAL @ WAGHODIYA ROAD

Test Name	Results	Units	Bio. Ref. Interval
THYROID FUNCTION TEST			
T3 (triiodothyronine) <small>Method: CLIA</small>	1.27	ng/mL	0.6 - 1.81
T4 (Thyroxine) <small>Method: CLIA</small>	10.90	µg/dL	4.5 - 12.6
TSH (ultra sensitive) <small>Method: CLIA</small>	1.455	µIU/mL	0.55 - 4.78
Sample Type: Serum			

Comments:
 Thyroid stimulating hormone (TSH) is synthesized and secreted by the anterior pituitary in response to a negative feedback mechanism involving concentrations of FT3 (free T3) and FT4 (free T4). Additionally, the hypothalamic tripeptide, thyrotropin-releasing hormone (TRH), directly stimulates TSH production. TSH stimulates thyroid cell production and hypertrophy, also stimulate the thyroid gland to synthesize and secrete T3 and T4. Quantification of TSH is significant to differentiate primary (thyroid) from secondary (pituitary) and tertiary (hypothalamic) hypothyroidism. In primary hypothyroidism, TSH levels are significantly elevated, while in secondary and tertiary hypothyroidism, TSH levels are low.

- TSH levels During Pregnancy :**
- First Trimester : 0.1 to 2.5 µIU/mL
 - Second Trimester : 0.2 to 3.0 µIU/mL
 - Third trimester : 0.3 to 3.0 µIU/mL

Reference : Carl A. Burtis, Edward R. Ashwood, David E. Bruns. Tietz Textbook of Clinical Chemistry and Molecular Diagnostics, 5th Edition. Philadelphia: WB Saunders, 2012:2170

----- End Of Report -----

This is an electronically authenticated report.

Test done from collected sample.

Printed On: 23-Mar-2024 13:28

We are open 24 x 7 & 365 days

Dr. Rakesh Shah
 M.D(Pathto.), D.C.P
 (Reg : G-9313)
 LLP Identification Number: AAN-8932
 Page 1 of 1

We are open 24 x 7 & 365 days



Patient Name : Ruby . Chaudhary	Sample No. : 20240314629
Patient ID : 20240309094	
Age / Sex : 37y/Female	Visit No. : OPD20240328990
Consultant : DR SAURABH JAIN	Call. Date : 23/03/2024 09:36
Ward : -	S. Coll. Date : 23/03/2024 11:29
	Report Date : 23/03/2024 19:20

Urine R/M

Investigation	Result	Normal Value
Quantity - :	20 ml	
Colour - :	Pale Yellow	
Reaction (pH) :	5.0	4.6-8.0
Turbidity :	Clear	
Deposit :	Absent	Absent
Sp.Gravity :	1.030	1.005-1.010
Protein :	Absent	Absent
Glucose :	Present (++)	Absent
Bile Salts :	Absent	Absent
Bile pigments :	Absent	Absent
Ketones :	Absent	Absent
Urobilinogen :	Absent	
Blood :	Absent	Absent
Pus Cells :	0-1 /hpf	0-5/hpf
Red Blood Cells :	Absent /hpf	Absent
Epithelial Cells :	2-4 /hpf	

Dr.Mehul Desai
M.B.D.C.P
Reg.No.G-9521



2D-ECHOCARDIOGRAPHY AND COLOR DOPPLER REPORT

NAME: RUBY CHAUDHARY

AGE/SEX: 37 YRS/FEMALE

DATE: 23/03/2024

REF BY: DIRECT

OBSERVATION:

- NORMAL LV SIZE AND NORMAL LV SYSTOLIC FUNCTION. LVEF = 60% (VISUAL).
- NO RWMA AT REST.
- GRADE I LV DIASTOLIC DYSFUNCTION.
- TRIVIAL MR. NO MS.
- NO AR. NO AS.
- MILD TR. NO PAH.
- NORMAL SIZED LA, RA & RV WITH NORMAL RV SYSTOLIC FUNCTION.
- NORMAL SIZED MPA, RPA & LPA.
- IAS ; FLOPPY, INTACT IVS.
- NO E/O INTRACARDIAC CLOT/VEGETATION/PE.
- NORMAL IVC.
- NORMAL PERICARDIUM.

LA: 29MM

AO: 24MM

IVS: 09/13MM

LVPW: 10/13MM

LVID: 41/24MM

CONCLUSION:

- NORMAL LV/RV SIZE AND SYSTOLIC FUNCTION.
- NO RWMA AT REST.
- LVEF = 60% (VISUAL).

DR.NIRAV BHALANI
[CARDIOLOGIST]

DR.ARVIND SHARMA
[CARDIOLOGIST]



23-Mar-24 10:17:27 AM

CHAUDHARI, RUBY
Female

37 Years

Rate 69

PR 168
QRSD 82
QT 368
QTc 395

--AXIS--

P 51
QRS 44
T 32

12 Lead; Standard Placement

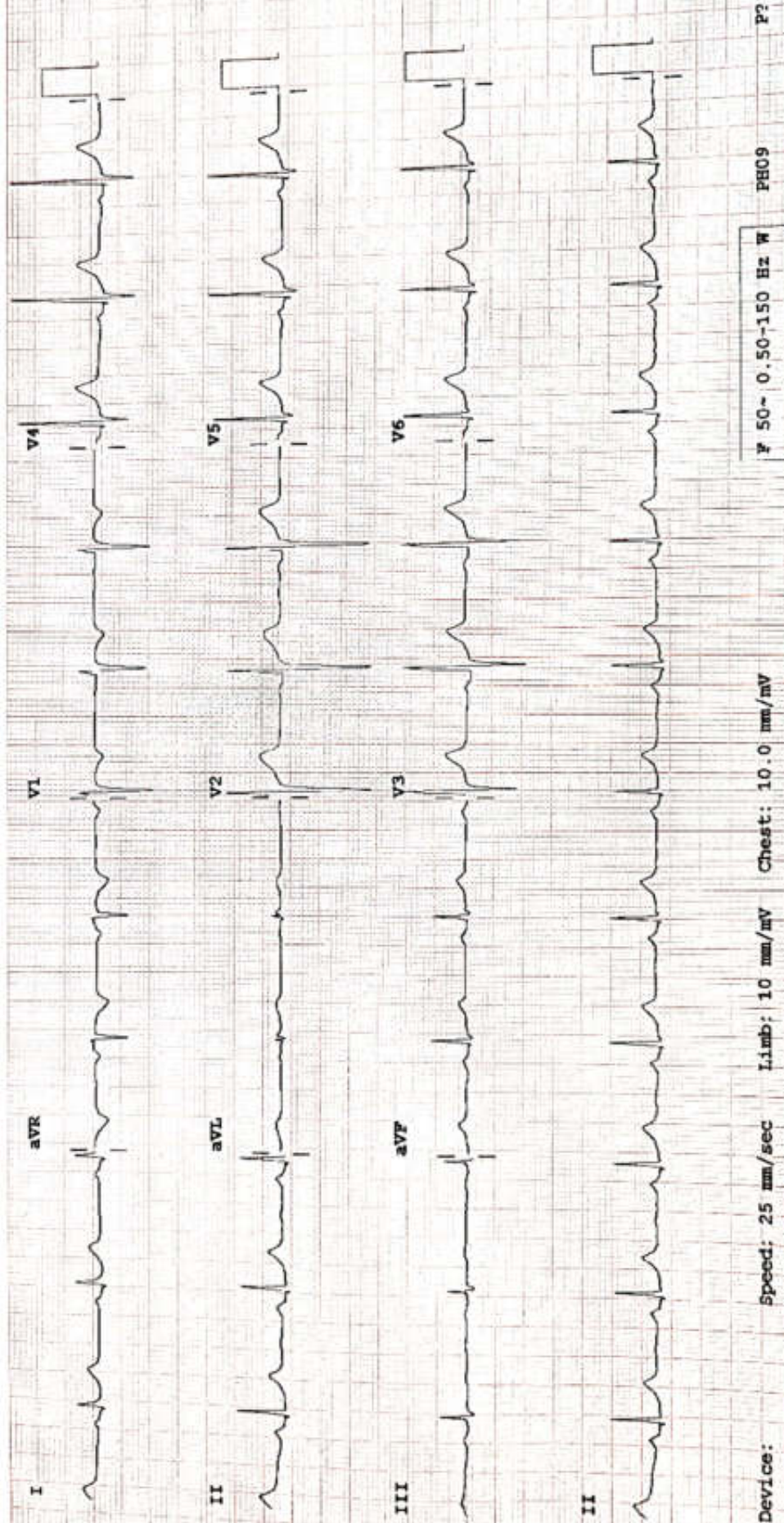

Device:

Speed: 25 mm/sec

Limb: 10 mm/mV

Chest: 10.0 mm/mV

PH09
P?
F 50~ 0.50-1.50 Hz W



PATIENT NAME: RUBY CHAUDHARY	
AGE/SEX: 37 YRS/F	DATE: Saturday, 23 March 2024

CHEST X-RAY (PA)

Both lung fields appear normal.

Both hila appear normal

Bilateral costo-phrenic angles appear grossly clear

Mediastinum and cardiac shadow appear normal

Bony thorax appears unremarkable

No evidence of free gas under domes of diaphragm

IMPRESSION:

- NO SIGNIFICANT ABNORMALITY NOTED IN LUNG FIELDS
- NORMAL CARDIAC SHADOW

DR SHARAD RUNGTA (MD & DNB)
CONSULTANT RADIOLOGIST

Not all pathologies can be detected on ultrasound in each scan. Further radiographic evaluation is suggested if required.



PATIENT NAME: RUBY CHAUDHARY

AGE/SEX: 37 YRS/F

DATE: Saturday, 23 March 2024

ULTRASOUND OF ABDOMEN & PELVIS

LIVER appears normal in size and shows **raised parenchymal echogenicity**. No evidence of focal lesion. No evidence of dilated IHBR or portal vein. CBD appears normal.

GALL BLADDER is not visualized (Correlate with history of surgery)

PANCREAS appears normal. MPD is WNL.

SPLEEN appears normal in size and shows normal parenchymal echogenicity. No evidence of focal lesion.

BOTH KIDNEYS appear normal in size, shape and position.

Show normal cortical echogenicity. Corticomedullary differentiation is maintained.

No evidence of calculus or hydronephrosis on either side.

URINARY BLADDER is partially full. No evidence of abnormal wall thickening or any significant calculus within.

UTERUS appears normal in size and position. CET is 9.1 mm WNL. No evidence of focal lesion noted.

No evidence of focal or obvious adnexal mass lesion noted.

BOWEL LOOPS appear normal and show normal peristalsis.

No evidence of LYMPHADENOPATHY noted.

No evidence of ASCITES noted.

IMPRESSION:

- Grade I Fatty Liver.

DR SHARAD RUNGTA (MD & DNB)
CONSULTANT RADIOLOGIST

Not all pathologies can be detected on ultrasound in each scan. Further radiographic evaluation is suggested if required.



Examination by Ophthalmologist

Name: RUBY CHAUDHARY

Reg. No: 20240309094

Age/ Sex: 37/FEMALE

DOE: 23/03/2024

ROUTINE

Medical History:

KICLO ONY

Examination of Eye:

	<u>Right</u>	<u>LEFT</u>
External Examination:	<u>(N)</u>	<u>(N)</u>
Anti seg Examination:	<u>(N)</u>	<u>(N)</u>
Schiot Tonometry IOP:	<u>-12</u>	<u>14</u>
Fundus:		<u>(N)</u>
Without Glass Distant Vision:	<u>(N) 6/6</u>	<u>(N) 6/6</u>
Near Vision:	<u>N/6</u>	<u>N/6</u>
With Glass Distant Vision:	<u>-</u>	<u>-</u>
Near Vision:	<u>-</u>	<u>-</u>
Colour Vision (With Ishihara Chart):	<u>(N)</u>	<u>(N)</u>

Impression:

Normal

Advice:

Signature: _____





Examination by Physician

Name: RUBY CHAUDHARY

Reg. No: 20240309094

Age/ Sex: 37/FEMALE

DOE: 23/03/2024

Physical Examination

Height: 153 kg Weight: 65 kg BMI: 27.76

Temperature: _____ Pulse: 90 BP: 133/86

SpO2 = 99

Chief Complaints:

Kidney pain

Past History:

NAD

Examination:

General Examination:

NAD

Systemic Examination:

NAD

Investigation:

RBS _____

ECG _____

Others _____

Advice:

Paracetamol (if pain) 500mg (20)

daily exercise / ADP

cremaphin plus 2000 (1)

Syr. stapledae (20)

T. Pan - D (uoluo) 100ml (20)





Bill of Supply (Interim Bill)



Patient ID : 20240309094

Age / Sex : 37y / F

Patient Name : RUBY . CHAUDHARY

Dr. Name : DR SAURABH JAIN

Referred By : self

City/Village : Vadodara

Class : Contract

PAN Card : AAQCS5566G

Visit No. : OPD20240328990(OPD)

Bill No. : OPD20240328990

Bill Date : N/A

Speciality : INTERNAL MEDICINE

Company Name : Mediwheel Health Check Up

GSTIN : 24AAQCS5566G2ZW

SAC : 999312 "Medical Service covered under healthcare service"

Mobile No. : 8210767900

Expense Details		Qty	Rate	Gross Amount	Waive	Net Amount
Visit Charge						
23/03/2024	Physician First Consultation OPD	1.0	0.0	0.00	0.0	0.00
	Ophthalmologist First Consultation OPD	1.0	0.0	0.00	0.0	0.00
Visit Charge (Subtotal)				0.0	0.0	0.00
PATHOLOGY						
23/03/2024	CBC, ESR	1.0			0.0	
	Urine R/M	1.0			0.0	
	STOOL EXAMINATION	1.0			0.0	
	Blood Group	1.0			0.0	
	FBS & PPBS	1.0			0.0	
	TFT (Thyroid Function Test)	1.0			0.0	
	RENAL FUNCTION TEST	1.0			0.0	
	LFT (Liver Function Test)	1.0			0.0	
	Lipid Profile	1.0			0.0	
	HBA1C	1.0			0.0	
	MediWheel Full Body Health Check-Up(Female Below 40)	1.0	2000.0	2000.00	0.0	2000.00
PATHOLOGY (Subtotal)				2000.0	0.0	2000.00
Radiology						
23/03/2024	X-RAY CHEST PA	1.0			0.0	
	USG WHOLE ABDOMEN SCREENING	1.0			0.0	
	X-RAY CHEST PA	1.0	0.0	0.00	0.0	0.00
	USG WHOLE ABDOMEN SCREENING	1.0	0.0	0.00	0.0	0.00
Radiology (Subtotal)				0.0	0.0	0.00
Non Invasive Cardiology						
23/03/2024	ECG Charge(OPD Base)	1.0			0.0	
	ECHO COLOUR DOPPLER SCREENING	1.0			0.0	
	ECG Charge(OPD Base)	1.0	0.0	0.00	0.0	0.00
	ECHO COLOUR DOPPLER SCREENING	1.0	0.0	0.00	0.0	0.00
Non Invasive Cardiology (Subtotal)				0.0	0.0	0.00

Total Bill Amount 2000.00
Net payable amount 2000.00
Bill Outstanding 2000.00

Received With Thanks From RUBY . CHAUDHARY of Rs 0.0 /-
(Rs Zero Only)

Printed By : [Signature]
For : Savita Hospital-Live



Health Check up Booking Confirmed Request(bobS14864),Package Code-
PKG10000475, Beneficiary Code-310414

Mediwheel <wellness@mediwheel.in>

Wed 3/13/2024 4:40 PM

To:Choudhary Ravishankar Ramayan <Ravi.Chaudhary@bankofbaroda.com>
Cc:customer@mediwheel.in <customer@mediwheel.in>

You don't often get email from wellness@mediwheel.in. [Learn why this is important](#)

त बैंक डोमेन के बाहर से आया है. अगर आप प्रेषक को नहीं जानते तो मेल में दी गयी लिंक पर क्लिक
THIS MAIL IS ORIGINATED FROM OUTSIDE OF THE BANK'S DOMAIN. DO NOT CLICK

011-41195959

Dear **MR. CHOUDHARY RAVISHANKAR RAMAYAN,**

We are pleased to confirm your health checkup booking request with the following details.

Hospital Package Name : Mediwheel Full Body Health Checkup Female Below 40
Patient Package Name : Mediwheel Full Body Health Checkup Female Below 40
Name of Diagnostic/Hospital : Savita Superspeciality Hospital
Address of Diagnostic/Hospital : Parivar Char Rasta, Dabhoi - Waghodia Ring Rd, Sarthi Nagar 2, Kendranagar, Vadodara - 390019
City : Vadodara
State :
Pincode : 390019
Appointment Date : 23-03-2024
Confirmation Status : Booking Confirmed
Preferred Time : 8:30am
Booking Status : Booking Confirmed

Member Information

Booked Member Name	Age	Gender
RUBY CHAUDHARY	37 year	Female

Note - Please note to not pay any amount at the center.

Instructions to undergo Health Check:

- Please ensure you are on complete fasting for 10-To-12-Hours prior to check.
- During fasting time do not take any kind of medication, alcohol, cigarettes, tobacco or any other liquids (except Water) in the morning.
- Bring urine sample in a container if possible (containers are available at the Health Check centre).



- Please bring all your medical prescriptions and previous health medical records with you.
- Kindly inform the health check reception in case if you have a history of diabetes and cardiac problems.

For Women:

- Pregnant Women or those suspecting are advised not to undergo any X-Ray test.
- It is advisable not to undergo any Health Check during menstrual cycle.

Request you to reach half an hour before the scheduled time.

In case of further assistance, Please reach out to Team Mediwheel.

Thanks,
Mediwheel Team
Please Download Mediwheel App

You have received this mail because your e-mail ID is registered with **Arcofemi Healthcare Limited** This is a system-generated e-mail please don't reply to this message.

Please visit to our **Terms & Conditions** for more informaion. [Click here](#) to unsubscribe.

@ 2024 - 25, Arcofemi Healthcare Pvt Limited.(Mediwheel)





भारत सरकार
Government of India



रवी चौधरी
Ruby Choudhary
जन्म तिथि: 03/07/1950
लिंग: Female



5566 7380 6279

- आम आदमी का अधिकार



भारतीय विशिष्ट पहचान प्राधिकरण
Unique Identification Authority of India

पता:
W/O रवी शंकर चौधरी, हाउस
नं०-233, वार्ड नं०- 35, रोड नं०-4
चिहिरकुट नगर, डीनापुर कम खगौल,
नटना, दिसा, बिहार, 800012

Address:
W/O Ravi Shankar Choudhary,
House no-233, Ward no- 35, Road
no-4 Chhirakut Nagar,
Dinapur-Cum-Khagoul, Patna,
Digha, Bihar, 800012

5566 7380 6279

1947
1800 220 1947

✉
help@uidai.gov.in

WWW
www.uidai.gov.in