

- COMPU. PATHOLOGY • ALLERGY TESTING
- DIGITAL WHOLE BODY X-RAYS
- DIGITAL 3D SONOGRAPHY
- DIGITAL WHOLE BODY COLOUR DOPPLER
- DIGITAL 2-D ECHO WITH COLOUR DOPPLER
- E.C.G. • LUNG FUNCTION TEST
- MAMMOGRAPHY & BONE MINERAL DENSITOMETRY

- COMPUTERISED STRESS TEST
- DENTAL
- ADVANCED DENTISTRY
- PHYSIOTHERAPY
- AUDIOMETRY & SPEECH THERAPY
- FULL BODY HEALTH CHECK-UPS
- CORPORATE HEALTH CHECKUPS



HEALTHCARE

MEDICAL CENTRE & DIAGNOSTICS

Patient's Name : MRS KUSUM LATA YADAV
Referred By Dr : MEDIWHEEL
Sex : FEMALE Age : 46 Years
Collected At : THAKUR VILLAGE MAIN BRANCH

Lab No. : LCB0143 *LCB0143*
Reg. Date : 23-Mar-2024 9:32 am
Report Date : 24-Mar-2024 1:03 pm
Print Date : 28-Mar-2024 5:49 pm

BIOCHEMISTRY

TEST	RESULT		NORMAL VALUES
Blood Urea Nitrogen (BUN)	16.30		5 - 20 mg/dl
CREATININE	0.77	mg/dl	0.5 - 1.3 mg/dl
Serum Uric Acid	4.50	mg%	Female : 2.6 - 6.0 mg%
Age of the Patient	46		
eGFR	85.78	ml/min	

eGFR calculation based on MDRD guideline 2012

More than 90 ml / min / 1.73 Sqm - Normal eGFR

60-89 ml / min / 1.73 Sqm - Mild decrease in eGFR is common in 30% healthy adults .

Suggest reapt testing in 6 to 12 months.

Exclude kidney disease in those at high risk (Diabetes & Hypertension

30-59 ml / min / 1.73 Sqm - consistent with modrate chronic kidney disease if confirmed over three month .

Consider nephrology referral if progressive deterioration of more than 20 % for Egfr or creatinine.

15 - 29 ml / min / 1.73 Sqm - Consistent with severe chronic kidney disease . Consider nephrology referral

----- End of Report -----

Checked By
JAY

DR. BHAVINI KAMDAR
MD (PATH) MUM

- BORIVALI CENTRE** 1ST FLR., YOGI AVENUE, YOGI NAGAR, BORIVALI (W), MUMBAI - 400092. • TEL.: 2899 6565 / 2899 1376 • MOB.: 90222 39301
- KANDIVALI CENTRE** MAHAVIR SURYADARSHAN SOC., SATYANAGAR RD., MAHAVIR NAGAR, KANDIVALI (W), MUMBAI - 67. • TEL.: 2868 0090 / 6522 6565 / 2869 7808 • MOB.: 90220 54458
- KANDIVALI CENTRE** SHOP NO. 44/49, EMP 71, EVERSHINE MILLENNIUM PARADISE, THAKUR VILLAGE, 120 FEET ROAD, KANDIVALI (E) MUMBAI - 400101. • TE.: 2885 7171 / 89288 41541
- DAHISAR CENTRE** NILANGI APARTMENT, KANDERPADA JUNCTION, DAHISAR (W), MUMBAI - 400068. • TEL.: 2893 3427 • MOB.: 90220 58504
- GORAI CENTRE** VICTORY HEIGHTS, GORAI MAIN ROAD, OPP: SUVIDYA SCHOOL, BORIVALI (W), MUMBAI - 400092. • TEL.: 2809 6556 • MOB.: 90224 88354 / 72080 02565
- GOREGAON CENTRE** M.G. ROAD, NEAR JAIN MANDIR, GOREGAON (W), MUMBAI - 400062. • Tel.: 2873 3030 / 2873 3131 • MOB.: 93213 83806

- COMPU. PATHOLOGY • ALLERGY TESTING
- DIGITAL WHOLE BODY X-RAYS
- DIGITAL 3D SONOGRAPHY
- DIGITAL WHOLE BODY COLOUR DOPPLER
- DIGITAL 2-D ECHO WITH COLOUR DOPPLER
- E.C.G. • LUNG FUNCTION TEST
- MAMMOGRAPHY & BONE MINERAL DENSITOMETRY

- COMPUTERISED STRESS TEST
- DENTAL
- ADVANCED DENTISTRY
- PHYSIOTHERAPY
- AUDIOMETRY & SPEECH THERAPY
- FULL BODY HEALTH CHECK-UPS
- CORPORATE HEALTH CHECKUPS



HEALTHCARE

MEDICAL CENTRE & DIAGNOSTICS

Patient's Name : MRS KUSUM LATA YADAV
 Referred By Dr : MEDIWHEEL
 Sex : FEMALE Age : 46 Years
 Collected At : THAKUR VILLAGE MAIN BRANCH

Lab No. : LCB0143 *LCB0143*
 Reg. Date : 23-Mar-2024 9:32 am
 Report Date : 24-Mar-2024 11:10 am
 Print Date : 28-Mar-2024 5:49 pm

BLOOD GROUP

TEST	RESULT
Blood Group	'A'
Rh Factor	Positive

----- End of Report -----

Checked By
JAY

DR. BHAVINI KAMDAR
MD (PATH) MUM

- BORIVALI CENTRE** 1ST FLR., YOGI AVENUE, YOGI NAGAR, BORIVALI (W), MUMBAI - 400092. • TEL.: 2899 6565 / 2899 1376 • MOB.: 90222 39301
- KANDIVALI CENTRE** MAHAVIR SURYADARSHAN SOC., SATYANAGAR RD., MAHAVIR NAGAR, KANDIVALI (W), MUMBAI - 67. • TEL.: 2868 0090 / 6522 6565 / 2869 7808 • MOB.: 90220 54458
- KANDIVALI CENTRE** SHOP NO. 44/49, EMP 71, EVERSHINE MILLENNIUM PARADISE, THAKUR VILLAGE, 120 FEET ROAD, KANDIVALI (E) MUMBAI - 400101. • TE.: 2885 7171 / 89288 41541
- DAHISAR CENTRE** NILANGI APARTMENT, KANDERPADA JUNCTION, DAHISAR (W), MUMBAI - 400068. • TEL.: 2893 3427 • MOB.: 90220 58504
- GORAI CENTRE** VICTORY HEIGHTS, GORAI MAIN ROAD, OPP: SUVIDYA SCHOOL, BORIVALI (W), MUMBAI - 400092. • TEL.: 2809 6556 • MOB.: 90224 88354 / 72080 02565
- GOREGAON CENTRE** M.G. ROAD, NEAR JAIN MANDIR, GOREGAON (W), MUMBAI - 400062. • Tel.: 2873 3030 / 2873 3131 • MOB.: 93213 83806

- COMPU. PATHOLOGY • ALLERGY TESTING
- DIGITAL WHOLE BODY X-RAYS
- DIGITAL 3D SONOGRAPHY
- DIGITAL WHOLE BODY COLOUR DOPPLER
- DIGITAL 2-D ECHO WITH COLOUR DOPPLER
- E.C.G. • LUNG FUNCTION TEST
- MAMMOGRAPHY & BONE MINERAL DENSITOMETRY

- COMPUTERISED STRESS TEST
- DENTAL
- ADVANCED DENTISTRY
- PHYSIOTHERAPY
- AUDIOMETRY & SPEECH THERAPY
- FULL BODY HEALTH CHECK-UPS
- CORPORATE HEALTH CHECKUPS



HEALTHCARE

MEDICAL CENTRE & DIAGNOSTICS

Patient's Name : MRS KUSUM LATA YADAV
Referred By Dr : MEDIWHEEL
Sex : FEMALE Age : 46 Years
Collected At : THAKUR VILLAGE MAIN BRANCH

Lab No. : LCB0143 *LCB0143*
Reg. Date : 23-Mar-2024 9:32 am
Report Date : 24-Mar-2024 1:03 pm
Print Date : 28-Mar-2024 5:49 pm

BLOOD SUGAR REPORT

TEST	RESULT	UNITS	NORMAL VALUES
BLOOD SUGAR FASTING	97.7	mg/dL	Normal: 70-110 mg/dL Impaired Fasting Glucose(IFG): 110 -125 Diabetes mellitus: >= 126 (on more than one occasion)
BLOOD SUGAR (Post prandial)	122.7	mg/dl	Normal: 70-140 mg/dL Impaired Tolerance: 140-199 Diabetes mellitus: >= 200 (on more than one occasion)
URINE SUGAR (Post prandial)	Absent		

Method: GOD - POD Enzymatic on Erba EM 200 Random access analyser

Comment:

Blood suagr values are known to be affected by several factors like food, stress and medication. So all discrepant results should be confirmed with repeat sample collection.

----- End of Report -----

Checked By
JAY

DR. BHAVINI KAMDAR
MD (PATH) MUM

- BORIVALI CENTRE** 1ST FLR., YOGI AVENUE, YOGI NAGAR, BORIVALI (W), MUMBAI - 400092. • TEL.: 2899 6565 / 2899 1376 • MOB.: 90222 39301
- KANDIVALI CENTRE** MAHAVIR SURYADARSHAN SOC., SATYANAGAR RD., MAHAVIR NAGAR, KANDIVALI (W), MUMBAI - 67. • TEL.: 2868 0090 / 6522 6565 / 2869 7808 • MOB.: 90220 54458
- KANDIVALI CENTRE** SHOP NO. 44/49, EMP 71, EVERSHINE MILLENNIUM PARADISE, THAKUR VILLAGE, 120 FEET ROAD, KANDIVALI (E) MUMBAI - 400101. • TE.: 2885 7171 / 89288 41541
- DAHISAR CENTRE** NILANGI APARTMENT, KANDERPADA JUNCTION, DAHISAR (W), MUMBAI - 400068. • TEL.: 2893 3427 • MOB.: 90220 58504
- GORAI CENTRE** VICTORY HEIGHTS, GORAI MAIN ROAD, OPP: SUVIDYA SCHOOL, BORIVALI (W), MUMBAI - 400092. • TEL.: 2869 6556 • MOB.: 90224 88354 / 72080 02565
- GOREGAON CENTRE** M.G. ROAD, NEAR JAIN MANDIR, GOREGAON (W), MUMBAI - 400062. • Tel.: 2873 3030 / 2873 3131 • MOB.: 93213 83806

- COMPU. PATHOLOGY • ALLERGY TESTING
- DIGITAL WHOLE BODY X-RAYS
- DIGITAL 3D SONOGRAPHY
- DIGITAL WHOLE BODY COLOUR DOPPLER
- DIGITAL 2-D ECHO WITH COLOUR DOPPLER
- E.C.G. • LUNG FUNCTION TEST
- MAMMOGRAPHY & BONE MINERAL DENSITOMETRY

- COMPUTERISED STRESS TEST
- DENTAL
- ADVANCED DENTISTRY
- PHYSIOTHERAPY
- AUDIOMETRY & SPEECH THERAPY
- FULL BODY HEALTH CHECK-UPS
- CORPORATE HEALTH CHECKUPS



HEALTHCARE

MEDICAL CENTRE & DIAGNOSTICS

Patient's Name : MRS KUSUM LATA YADAV
Referred By Dr : MEDIWHEEL
Sex : FEMALE **Age :** 46 Years
Collected At : THAKUR VILLAGE MAIN BRANCH

Lab No. : LCB0143 *LCB0143*
Reg. Date : 23-Mar-2024 9:32 am
Report Date : 24-Mar-2024 1:03 pm
Print Date : 28-Mar-2024 5:49 pm

COMPLETE BLOOD COUNT

TEST	RESULT	UNITS	NORMAL VALUES
Haemoglobin	13.5	gm %	Female : 11.5 - 14.5 gm%
Erythrocytes (Total RBCs)	4.25	mill. / cmm	Female : 3.8 - 5.2 mill. / cmm
PCV	40	%	Female : 32 - 47 %
MCV	94.20	fl	80- 96 fl
MCH	31.80	pg	27 - 32 pg
MCHC	33.70	gm%	32 - 37 gm%
RDW	13.6	%	12 - 14.5
<u>TOTAL WBC COUNT</u>			
TOTAL WBC COUNT	5300	/ cumm	4,000 - 11,000
<u>DIFFERENTIAL COUNT</u>			
Neutrophils	50	%	40 - 75
Lymphocytes	40	%	20 - 40
Eosinophils	06	%	0 - 6
Monocytes	04	%	2 - 8
Platelet count	308000	Lacs/cmm	150000-450000
<u>PERIPHERAL SMEAR</u>			
RBC Morphology	Normocytic Normochromic		
WBC Morphology	Normal		
Platelets Morphology	Adequate		
ESR (westergren's method)	10	mm/hr	Male: 0 - 10 mm Female: 0 - 20 mm

----- End of Report -----

Page 4 of 10

Checked By
JAY

DR. BHAVINI KAMDAR
MD (PATH) MUM

- BORIVALI CENTRE** 1ST FLR., YOGI AVENUE, YOGI NAGAR, BORIVALI (W), MUMBAI - 400092. • TEL.: 2899 6565 / 2899 1376 • MOB.: 90222 39301
- KANDIVALI CENTRE** MAHAVIR SURYADARSHAN SOC., SATYANAGAR RD., MAHAVIR NAGAR, KANDIVALI (W), MUMBAI - 67. • TEL.: 2868 0090 / 6522 6565 / 2869 7808 • MOB.: 90220 54458
- KANDIVALI CENTRE** SHOP NO. 44/49, EMP 71, EVERSHINE MILLENNIUM PARADISE, THAKUR VILLAGE, 120 FEET ROAD, KANDIVALI (E) MUMBAI - 400101. • TEL.: 2885 7171 / 89288 41541
- DAHISAR CENTRE** NILANGI APARTMENT, KANDERPADA JUNCTION, DAHISAR (W), MUMBAI - 400068. • TEL.: 2893 3427 • MOB.: 90220 58504
- GORAI CENTRE** VICTORY HEIGHTS, GORAI MAIN ROAD, OPP: SUVIDYA SCHOOL, BORIVALI (W), MUMBAI - 400092. • TEL.: 2809 6556 • MOB.: 90224 88354 / 72080 02565
- GOREGAON CENTRE** M.G. ROAD, NEAR JAIN MANDIR, GOREGAON (W), MUMBAI - 400062. • Tel.: 2873 3030 / 2873 3131 • MOB.: 93213 83806

Website : www.healthcarediag.com • E-mail : healthcare.medicals@gmail.com
 "Home Visit Facility Call On 76667 66307"

- COMPU. PATHOLOGY • ALLERGY TESTING
- DIGITAL WHOLE BODY X-RAYS
- DIGITAL 3D SONOGRAPHY
- DIGITAL WHOLE BODY COLOUR DOPPLER
- DIGITAL 2-D ECHO WITH COLOUR DOPPLER
- E.C.G. • LUNG FUNCTION TEST
- MAMMOGRAPHY & BONE MINERAL DENSITOMETRY

- COMPUTERISED STRESS TEST
- DENTAL
- ADVANCED DENTISTRY
- PHYSIOTHERAPY
- AUDIOMETRY & SPEECH THERAPY
- FULL BODY HEALTH CHECK-UPS
- CORPORATE HEALTH CHECKUPS



HEALTHCARE

MEDICAL CENTRE & DIAGNOSTICS

Patient's Name : MRS KUSUM LATA YADAV
Referred By Dr : MEDIWHEEL
Sex : FEMALE Age : 46 Years
Collected At : THAKUR VILLAGE MAIN BRANCH

Lab No. : LCB0143 *LCB0143*
Reg. Date : 23-Mar-2024 9:32 am
Report Date : 24-Mar-2024 2:18 pm
Print Date : 28-Mar-2024 5:49 pm

GLYCOSYLATED HAEMOGLOBIN (HbA1c)

TEST	RESULT	UNITS	NORMAL VALUES
HBA1C	5.5	%	4 - 5.7 %
ESTIMATED AVERAGE GLUCOSE	111.15		
METHOD : NEPHELOMETRY			

DIAGNOSTIC CRITERIA FOR DIABETES:

Normal: Less than 5.7%
 Impaired glucose tolerance: 5.8% to 6.4%
 Diabetes: 6.5% or more
CONTROL CRITERIA IN DIABETICS:
 Optimal control: 7.0% or less
 Fair control: 7.0% to 8.0%
 Poor control: More than 8.0%

Comment :

HbA1c values should not used in diagnosis of Diabetes Mellitus and are marker of glycaemic control in known cases of Diabetes Mellitus.

----- End of Report -----

* RECHECKED & CONFIRMED

Page 5 of 10

Checked By
JAY

DR. BHAVINI KAMDAR
MD (PATH) MUM

- BORIVALI CENTRE** 1ST FLR., YOGI AVENUE, YOGI NAGAR, BORIVALI (W), MUMBAI - 400092. • TEL.: 2899 6565 / 2899 1376 • MOB.: 90222 39301
- KANDIVALI CENTRE** MAHAVIR SURYADARSHAN SOC., SATYANAGAR RD., MAHAVIR NAGAR, KANDIVALI (W), MUMBAI - 67. • TEL.: 2868 0090 / 6522 6565 / 2869 7808 • MOB.: 90220 54458
- KANDIVALI CENTRE** SHOP NO. 44/49, EMP 71, EVERSHINE MILLENNIUM PARADISE, THAKUR VILLAGE, 120 FEET ROAD, KANDIVALI (E) MUMBAI - 400101. • TE.: 2885 7171 / 89288 41541
- DAHISAR CENTRE** NILANGI APARTMENT, KANDERPADA JUNCTION, DAHISAR (W), MUMBAI - 400068. • TEL.: 2893 3427 • MOB.: 90220 58504
- GORAI CENTRE** VICTORY HEIGHTS, GORAI MAIN ROAD, OPP: SUVIDYA SCHOOL, BORIVALI (W), MUMBAI - 400092. • TEL.: 2869 6556 • MOB.: 90224 88354 / 72080 02565
- GOREGAON CENTRE** M.G. ROAD, NEAR JAIN MANDIR, GOREGAON (W), MUMBAI - 400062. • Tel.: 2873 3030 / 2873 3131 • MOB.: 93213 83806

Website : www.healthcarediag.com • E-mail : healthcare.medicals@gmail.com

"Home Visit Facility Call On 76667 66307"

- COMPU. PATHOLOGY • ALLERGY TESTING
- DIGITAL WHOLE BODY X-RAYS
- DIGITAL 3D SONOGRAPHY
- DIGITAL WHOLE BODY COLOUR DOPPLER
- DIGITAL 2-D ECHO WITH COLOUR DOPPLER
- E.C.G. • LUNG FUNCTION TEST
- MAMMOGRAPHY & BONE MINERAL DENSITOMETRY

- COMPUTERISED STRESS TEST
- DENTAL
- ADVANCED DENTISTRY
- PHYSIOTHERAPY
- AUDIOMETRY & SPEECH THERAPY
- FULL BODY HEALTH CHECK-UPS
- CORPORATE HEALTH CHECKUPS



HEALTHCARE

MEDICAL CENTRE & DIAGNOSTICS

Patient's Name : MRS KUSUM LATA YADAV
Referred By Dr : MEDIWHEEL
Sex : FEMALE Age : 46 Years
Collected At : THAKUR VILLAGE MAIN BRANCH

Lab No. : LCB0143 *LCB0143*
Reg. Date : 23-Mar-2024 9:32 am
Report Date : 24-Mar-2024 12:23 pm
Print Date : 28-Mar-2024 5:49 pm

LIPID PROFILE

TEST	RESULT	UNITS	NORMAL VALUES
SR. CHOLESTEROL	241	mg / dl	Desirable: < 200 mg/dl Borderline High: 200-239 mg/dl High: >= 240 mg/dl
SR. TRIGLYCERIDES	98.4	mg / dl	Normal: < 150 mg/dl Borderline High: 150-199 mg/dl High: 200-499 mg/dl Very High: >= 500 mg/dl
HDL CHOLESTEROL	48.7	mg / dl	35.3 - 79.5 mg / dl
VLDL	19.68	mg / dl	6 - 38 mg / dl
LDL CHOLESTEROL	172.62	mg / dl	Optimal: < 100 mg/dl Near Optimal: 100-129 mg/dl Borderline high: 130-159 mg/dl High: 160-189 mg/dl Very High: >= 190 mg/dl
CHOLESTEROL / HDL	4.95		< 5
LDL / HDL	3.54		< 3.5

NOTE: Reference Interval as per National Cholesterol Education Program (NCEP) Adult Treatment Panel III Report.
 Lower HDL values are associated with increased risk of atherosclerosis. Cholesterol/HDL
 Ratio below 5.1 is statistically associated with decreased incidence of heart disease.

----- End of Report -----

Page 6 of 10

Checked By
JAY

DR. BHAVINI KAMDAR
MD (PATH) MUM

- BORIVALI CENTRE** 1ST FLR., YOGI AVENUE, YOGI NAGAR, BORIVALI (W), MUMBAI - 400092. • TEL.: 2899 6565 / 2899 1376 • MOB.: 90222 39301
- KANDIVALI CENTRE** MAHAVIR SURYADARSHAN SOC., SATYANAGAR RD., MAHAVIR NAGAR, KANDIVALI (W), MUMBAI - 67. • TEL.: 2868 0090 / 6522 6565 / 2869 7808 • MOB.: 90220 54458
- KANDIVALI CENTRE** SHOP NO. 44/49, EMP 71, EVERSHINE MILLENNIUM PARADISE, THAKUR VILLAGE, 120 FEET ROAD, KANDIVALI (E) MUMBAI - 400101. • TE.: 2885 7171 / 89288 41541
- DAHISAR CENTRE** NILANGI APARTMENT, KANDERPADA JUNCTION, DAHISAR (W), MUMBAI - 400068. • TEL.: 2893 3427 • MOB.: 90220 58504
- GORAI CENTRE** VICTORY HEIGHTS, GORAI MAIN ROAD, OPP: SUVIDYA SCHOOL, BORIVALI (W), MUMBAI - 400092. • TEL.: 2809 6556 • MOB.: 90224 88354 / 72080 02565
- GOREGAON CENTRE** M.G. ROAD, NEAR JAIN MANDIR, GOREGAON (W), MUMBAI - 400062. • Tel.: 2873 3030 / 2873 3131 • MOB.: 93213 83806

Website : www.healthcarediag.com • E-mail : healthcare.medicals@gmail.com
 "Home Visit Facility Call On 76667 66307"

- COMPU. PATHOLOGY • ALLERGY TESTING
- DIGITAL WHOLE BODY X-RAYS
- DIGITAL 3D SONOGRAPHY
- DIGITAL WHOLE BODY COLOUR DOPPLER
- DIGITAL 2-D ECHO WITH COLOUR DOPPLER
- E.C.G. • LUNG FUNCTION TEST
- MAMMOGRAPHY & BONE MINERAL DENSITOMETRY

- COMPUTERISED STRESS TEST
- DENTAL
- ADVANCED DENTISTRY
- PHYSIOTHERAPY
- AUDIOMETRY & SPEECH THERAPY
- FULL BODY HEALTH CHECK-UPS
- CORPORATE HEALTH CHECKUPS



HEALTHCARE

MEDICAL CENTRE & DIAGNOSTICS

Patient's Name : MRS KUSUM LATA YADAV
Referred By Dr : MEDIWHEEL
Sex : FEMALE Age : 46 Years
Collected At : THAKUR VILLAGE MAIN BRANCH

Lab No. : LCB0143 *LCB0143*
Reg. Date : 23-Mar-2024 9:32 am
Report Date : 24-Mar-2024 1:03 pm
Print Date : 28-Mar-2024 5:49 pm

LIVER FUNCTION TEST

TEST	RESULT	UNITS	NORMAL VALUES
Bilirubin Total	0.45	mg / dl	0 - 1.0 mg / dl
Bilirubin Direct	0.3	mg / dl	0 - 0.4 mg / dl
Bilirubin Indirect	0.15	mg/dl	UPTO 0.8 mg / dl
S.G.P.T.	28.10	U / L	Up to 45 U / L
S.G.O.T.	25	U / L	Up to 46 U / L
Alkaline Phosphatase	63.00	U/l	4 - 15 Years: 54 - 369 U/l 20 - 59 Years: 42 - 98 U/l > 60 Years: 53 - 141 U/l
Total Proteins	6.86	gm / dl	6.4 - 8.3 gm / dl
Albumin	3.79	gm / dl	3.5 - 5.2 gm / dl
Globulin	3.07	mg/dl	2 - 3.5 mg / dl
A / G Ratio	1.23		1.0- 2.3
GGT	27.9	IU/L	55 IU/L

----- End of Report -----

Page 7 of 10

Checked By
JAY

DR. BHAVINI KAMDAR
MD (PATH) MUM

- BORIVALI CENTRE** 1ST FLR., YOGI AVENUE, YOGI NAGAR, BORIVALI (W), MUMBAI - 400092. • TEL.: 2899 6565 / 2899 1376 • MOB.: 90222 39301
- KANDIVALI CENTRE** MAHAVIR SURYADARSHAN SOC., SATYANAGAR RD., MAHAVIR NAGAR, KANDIVALI (W), MUMBAI - 67. • TEL.: 2868 0090 / 6522 6565 / 2869 7808 • MOB.: 90220 54458
- KANDIVALI CENTRE** SHOP NO. 44/49, EMP 71, EVERSHINE MILLENNIUM PARADISE, THAKUR VILLAGE, 120 FEET ROAD, KANDIVALI (E) MUMBAI - 400101. • TE.: 2885 7171 / 89288 41541
- DAHISAR CENTRE** NILANGI APARTMENT, KANDERPADA JUNCTION, DAHISAR (W), MUMBAI - 400068. • TEL.: 2893 3427 • MOB.: 90220 58504
- GORAI CENTRE** VICTORY HEIGHTS, GORAI MAIN ROAD, OPP: SUVIDYA SCHOOL, BORIVALI (W), MUMBAI - 400092. • TEL.: 2869 6556 • MOB.: 90224 88354 / 72080 02565
- GOREGAON CENTRE** M.G. ROAD, NEAR JAIN MANDIR, GOREGAON (W), MUMBAI - 400062. • Tel.: 2873 3030 / 2873 3131 • MOB.: 93213 83806

Website : www.healthcarediag.com • E-mail : healthcare.medicals@gmail.com
 "Home Visit Facility Call On 76667 66307"



Patient's Name : MRS KUSUM LATA YADAV
Referred By Dr : MEDIWHEEL
Sex : FEMALE **Age :** 46 Years
Collected At : THAKUR VILLAGE MAIN BRANCH

Lab No. : LCB0143 *LCB0143*
Reg. Date : 23-Mar-2024 9:32 am
Report Date : 24-Mar-2024 11:11 am
Print Date : 28-Mar-2024 5:49 pm

T3 T4 TSH

TEST	RESULT	UNITS	NORMAL VALUES
T3 [Tri - iodothyronine]	114.709	ng/dl	91.14 - 237.61 ng/dl HYPOTHYROID : Less than 35 ng/dl HYPERTHYROID : Above 193 ng/dl
T4 [Thyroxine]	10.432	ug/dl	4.71 - 13.20 ug/dl µg/dl HYPOTHYROID : Less than 4.87 µg/dl HYPERTHYORID : Above 11.72 µg/dl
TSH [Thyroid Stimulating Hormone]	0.935	uIU/mL	0.3 - 4.3 uIU/ml Hypothyroid > 15.0 Hyperthyroid : < 0.35 First Trimester : 0.1 - 2.5 Second Trimester : 0.2 - 3.0 Third Trimester : 0.3 - 3.0

METHOD: CLIA

Interpretation :

1. TSH results between 4.5 to 15 show considerable physiologic & seasonal variation, suggest clinical correlation or repeat testing with fresh sample.
2. TSH values may be transiently altered because of non thyroidal illness like severe infections, liver disease, renal and heart failure , severe burns , trauma and surgery etc.
3. Drugs that decrease TSH values e.g:L dropa, Glucocorticoid Drugs that increase TSH values e.g Iodine,Lithium,Amiodarone.
- 4.Total T3 & T4 Values may also be altered in other conditions due to changes in serum proteins or binding sites Pregnancy. Drugs (Androgens,Estrogens. O C Pills,Phenytoin). Nephrosis etc. In such cases Free T3 and Free T4 give corrected values.

----- End of Report -----

Checked By
JAY

DR. BHAVINI KAMDAR
MD (PATH) MUM



Patient's Name : MRS KUSUM LATA YADAV
Referred By Dr : MEDIWHEEL
Sex : FEMALE Age : 46 Years
Collected At : THAKUR VILLAGE MAIN BRANCH

Lab No. : LCB0143 *LCB0143*
Reg. Date : 23-Mar-2024 9:32 am
Report Date : 23-Mar-2024 8:36 pm
Print Date : 28-Mar-2024 5:49 pm

URINE ROUTINE & MICROSCOPY

TEST	RESULT
<u>PHYSICAL EXAMINATION</u>	
Quantity	15 ml
Colour	Pale yellow
Appearance	Slightly Hazy
Deposit	Absent
pH	Acidic (5.0)
Specific Gravity	1.010
<u>CHEMICAL EXAMINATION</u>	
Proteins	Absent
Sugar	Absent
Ketone	Absent
Occult Blood	Absent
Bile Pigment	Absent
Bile Salts	Absent
Urobilinogen	Normal
<u>MICROSCOPIC EXAMINATION OF CENTRIFUGED DEPOSIT</u>	
Red Blood Cells	Absent
Pus Cells	1-2/ hpf
Epithelial Cells	1-2/ hpf
Casts	Not seen
Crystals	Not seen
Yeast	Not seen
Bacteria	Absent

Checked By
JAY

DR. BHAVINI KAMDAR
MD (PATH) MUM

- COMPU. PATHOLOGY • ALLERGY TESTING
- DIGITAL WHOLE BODY X-RAYS
- DIGITAL 3D SONOGRAPHY
- DIGITAL WHOLE BODY COLOUR DOPPLER
- DIGITAL 2-D ECHO WITH COLOUR DOPPLER
- E.C.G. • LUNG FUNCTION TEST
- MAMMOGRAPHY & BONE MINERAL DENSITOMETRY

- COMPUTERISED STRESS TEST
- DENTAL
- ADVANCED DENTISTRY
- PHYSIOTHERAPY
- AUDIOMETRY & SPEECH THERAPY
- FULL BODY HEALTH CHECK-UPS
- CORPORATE HEALTH CHECKUPS



HEALTHCARE

MEDICAL CENTRE & DIAGNOSTICS

Patient's Name : MRS KUSUM LATA YADAV
 Referred By Dr : MEDIWHEEL
 Sex : FEMALE Age : 46 Years
 Collected At : THAKUR VILLAGE MAIN BRANCH

Lab No. : LCB0143 *LCB0143*
 Reg. Date : 23-Mar-2024 9:32 am
 Report Date : 23-Mar-2024 8:36 pm
 Print Date : 28-Mar-2024 5:49 pm

----- End of Report -----

Checked By
 JAY

DR. BHAVINI KAMDAR
 MD (PATH) MUM

- BORIVALI CENTRE** 1ST FLR., YOGI AVENUE, YOGI NAGAR, BORIVALI (W), MUMBAI - 400092. • TEL.: 2899 6565 / 2899 1376 • MOB.: 90222 39301
- KANDIVALI CENTRE** MAHAVIR SURYADARSHAN SOC., SATYANAGAR RD., MAHAVIR NAGAR, KANDIVALI (W), MUMBAI - 67. • TEL.: 2868 0090 / 6522 6565 / 2869 7808 • MOB.: 90220 54458
- KANDIVALI CENTRE** SHOP NO. 44/49, EMP 71, EVERSHINE MILLENNIUM PARADISE, THAKUR VILLAGE, 120 FEET ROAD, KANDIVALI (E) MUMBAI - 400101. • TE.: 2885 7171 / 89288 41541
- DAHISAR CENTRE** NILANGI APARTMENT, KANDERPADA JUNCTION, DAHISAR (W), MUMBAI - 400068. • TEL.: 2893 3427 • MOB.: 90220 58504
- GORAI CENTRE** VICTORY HEIGHTS, GORAI MAIN ROAD, OPP: SUVIDYA SCHOOL, BORIVALI (W), MUMBAI - 400092. • TEL.: 2869 6556 • MOB.: 90224 88354 / 72080 02565
- GOREGAON CENTRE** M.G. ROAD, NEAR JAIN MANDIR, GOREGAON (W), MUMBAI - 400062. • Tel.: 2873 3030 / 2873 3131 • MOB.: 93213 83806

- COMPU. PATHOLOGY • ALLERGY TESTING
- DIGITAL WHOLE BODY X-RAYS
- DIGITAL 3D SONOGRAPHY
- DIGITAL WHOLE BODY COLOUR DOPPLER
- DIGITAL 2-D ECHO WITH COLOUR DOPPLER
- E.C.G. • LUNG FUNCTION TEST
- MAMMOGRAPHY & BONE MINERAL DENSITOMETRY

- COMPUTERISED STRESS TEST
- DENTAL
- ADVANCED DENTISTRY
- PHYSIOTHERAPY
- AUDIOMETRY & SPEECH THERAPY
- FULL BODY HEALTH CHECK-UPS
- CORPORATE HEALTH CHECKUPS



HEALTHCARE

MEDICAL CENTRE & DIAGNOSTICS

NAME	MRS KUSUM LATA YADAV	DATE	23.03.2024
		AGE	46 YRS
REF. BY DR	MEDIWHEEL	SEX	FEMALE

ULTRASOUND OF ABDOMEN & PELVIS

The real time, B mode, gray scale sonography of the abdomen was performed.

Liver is normal in size (12.8 cms) & normal in echogenicity. No focal lesion seen. Intra hepatic biliary radicles are normal. No e/o IHBRD. Portal vein is normal in size, caliber with normal flow.

Gall bladder is well distended. No e/o calculus or sludge. Wall thickness is normal. No e/o peri-cholecystic fluid or fat stranding.

CBD visualized part of CBD is normal in caliber however terminal parts of CBD is obscured due to bowel gases shadowing artifact.

Pancreas is head and body observed normal in size & normal in echogenicity. No focal lesion seen. No e/o peri-pancreatic fluid collection or fat stranding. Rest of the pancreas is obscured due to bowel gas shadowing artifacts.

Spleen is normal in size (6.9 cms). No focal lesion seen. Splenic vein is normal in caliber.

KIDNEYS:

Right kidney measures 9.5 x 3.6 cms, normal in size, shape, position, axis & echogenicity. Cortico Medullary Differentiation is well maintained. No e/o solid or cystic lesion. No calculus, hydronephrosis or hydroureter noted.

Left kidney measures 9.2 x 4.8 cms, normal in size, shape, position, axis & echogenicity. Cortico Medullary Differentiation is well maintained. No e/o solid or cystic lesion. No calculus, hydronephrosis or hydroureter noted.

No **free fluid** or **significant lymphadenopathy** is detected in abdomen.

PELVIS:

Urinary bladder is well distended. No calculus, internal echoes or mass lesion seen. Bladder wall is smooth and normal in thickness.

Uterus measures 10.2 x 8.2 x 6.2 cms, Enlarged in size & shows few intramural fibroids largest measuring 3.1 x 2.8 cm in anterior wall and posterior wall measuring 2.1 x 2.2 cm

Endometrial thickness measures 9.0 mm.

Right ovary measures 2.6 x 2.0 cms & No solid or cystic mass lesion.

Left ovary measures 2.6 x 2.7 cms & No solid or cystic mass lesion.

No adnexal mass is seen.

No **free fluid** is detected in cul-de-sac of Douglas.

IMPRESSION:

- BULKY UTERUS WITH UTERINE FIBROID, AS DESCRIBED.

NOTE: USG FINDINGS ARE TO BE CORELATED WITH CLINICAL, LABORATORY AND OTHER INVESTIGATION FINDINGS FOR FINAL DIAGNOSIS AND FOR THEIR MANAGEMENT.

DR. RAUNAK SINGH
 [RADIOLOGIST & SONOLOGIST]

- COMPU. PATHOLOGY
- DIGITAL X-RAY
- DIGITAL SONOGRAPHY
- DIGITAL COLOR DOPPLER
- 2D ECHO CARDIOGRAPHY
- MAMMOGRAPHY & BONE MINERAL DENSITOMETRY (BMD)
- ECG ■ PFT
- COMPU. TREADMILL TEST
- PHYSIOTHERAPY
- DENTAL
- HEALTH CHECK-UP



HEALTHCARE
MEDICAL CENTRE & DIAGNOSTICS

ELECTROCARDIOGRAM (ECG)

MRS KUSUMI LATA YADAV
ELCB0143 23-Mar-2024
ECG

PATIENT MRS KUSUM LATA YADAV AGE 46 SEX FEMALE
 REF. BY DR. MEDJ. WHEEL DATE 23/03/2024

INTERPRETATION : Normal

REMARKS & DIAGNOSTICS

Normal sinus rhythm, rate 78 bpm, PR 160ms, QRS 88ms, QT 360ms, QTc 380ms.

Indefinite: None

Dr. [Signature]

DR. NUPUR RAI
M.B.B.S. DIPLO. IN RADIOLOGY (PGDCC)
Reg. No. 2019115643



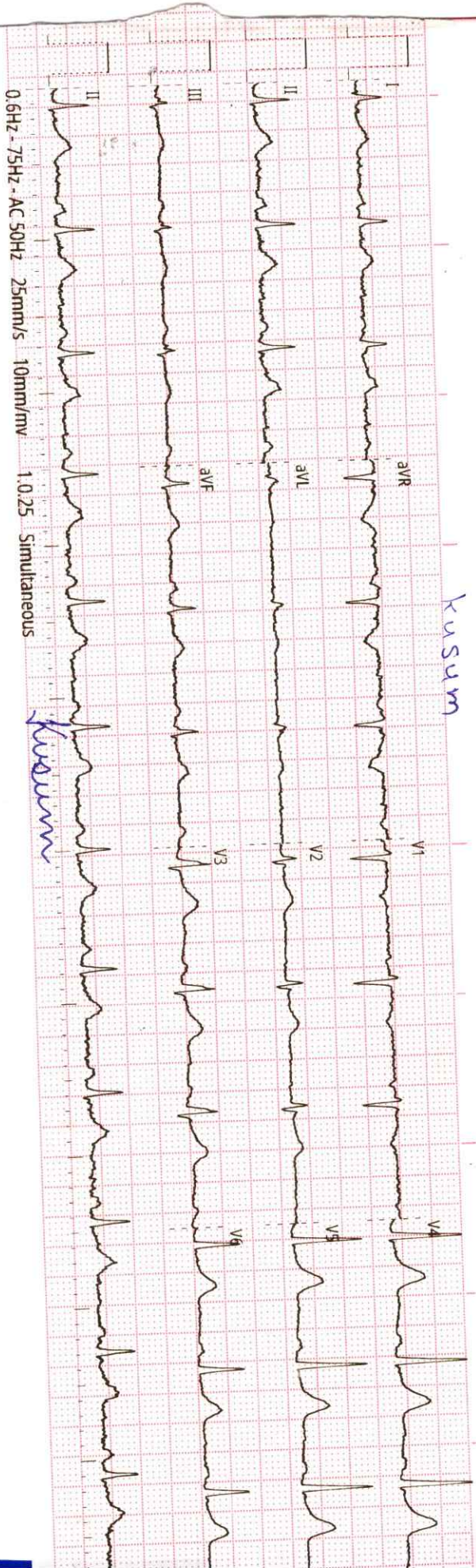

History :

B.P. :

Drugs :

Standard :

Auricular Rate : *72 bpm*

Ventricular Rate : *72 bpm*

Rhythm : *Normal*

Mechanism : *Normal*

Voltage :

Axis :

P. Waves :

PR Interval :

Q. Waves : *(K)*

QRS Interval :

ST Segment :

T. Waves :

QT Interval :

Extra Systoles :

REMARKS & CONCLUSIONS : *Normal*

.....

Health Check up Booking Request(bobS14966)

2 messages

Mediwheel <wellness@mediwheel.in>
To: healthcare.medicals@gmail.com
Cc: customercare@mediwheel.in

Tue, Mar 12, 2024 at 12:25 PM



Mediwheel
...Your wellness partner

011-41195959

Dear Healthcare Medical Centre and Diagnostic

We have received a booking request with the following details. Provide your confirmation by clicking on the Yes button.

You confirm this booking? Yes No

Name : Aditya Pal Yadav

Contact Details : 9869616434

Hospital Package Name : Mediwheel Full Body Health Checkup Female Above 40

Location : SHOP NO.44/49, EMP 71, OPP. RAHEJA REFLECTIONS BLDG., 120 FEET ROAD, THAKUR VILLAGE, EVERSHINE MILLENNIUM PARADISE, KANDIVALI EAST -400101

Appointment Date : 23-03-2024

Member Information

Booked Member Name	Age	Gender
Kusum Lata Yadav	45 year	Female

Tests included in this Package -

- Mammography
- Stool Test
- Gynae Consultation
- Thyroid Profile
- ESR
- Blood Glucose (Fasting)
- General Physician Consultation
- TMT OR 2D ECHO
- Blood Group
- Blood Glucose (Post Prandial)
- Chest X-ray
- ECG
- USG Whole Abdomen
- Eye Check-up consultation
- Urine Sugar Fasting
- Urine Sugar PP
- Dental Consultation
- Urine analysis
- CBC
- Lipid Profile
- Kidney Profile



भारत सरकार
Unique Identification Authority of India
Government of India

नामांकन क्रम / Enrollment No 2017/00343/11187

To,
कुसुम लता यादव
Kusum Lata Yadav
D/O Rajendra Yadav
104/4
KRISHNAPURA
Udaipur
Udaipur Shastri Circle Udaipur
Rajasthan 313001
9462023139

Ref: 10457 / 19C / 611666 / 611945 / P



UE202072589IN



आपका आधार क्रमांक / Your Aadhaar No. :

6326 9781 7581

आधार — आम आदमी का अधिकार



भारत सरकार
GOVERNMENT OF INDIA



कुसुम लता यादव
Kusum Lata Yadav
जन्म वर्ष / Year of Birth : 1978
महिला / Female



6326 9781 7581

आधार — आम आदमी का अधिकार

Dr. NIPUR RAI
MBBS, DIPLOMA IN RADIOLOGY (PGDCC)
Reg. No.: 2018115643

Kusum Lata Yadav

HEALTHCARE
MEDICAL CENTRE & DIAGNOSTICS
Shop No. 79, S. J. S. Gardens
Mandir, No. 15, S. J. S. Gardens
Thakur Village, Udaipur, Rajasthan - 313001
Mob.: 89288 41561, 2005 1137

- COMPU. PATHOLOGY • ALLERGY TESTING
- DIGITAL WHOLE BODY X-RAYS
- DIGITAL 3D SONOGRAPHY
- DIGITAL WHOLE BODY COLOUR DOPPLER
- DIGITAL 2-D ECHO WITH COLOUR DOPPLER
- E.C.G. • LUNG FUNCTION TEST
- MAMMOGRAPHY & BONE MINERAL DENSITOMETRY

- COMPUTERISED STRESS TEST
- DENTAL
- ADVANCED DENTISTRY
- PHYSIOTHERAPY
- AUDIOMETRY & SPEECH THERAPY
- FULL BODY HEALTH CHECK-UPS
- CORPORATE HEALTH CHECKUPS



NAME	MRS KUSUM LATA YADAV	DATE	23/03/2024
HEIGHT: 164 CM	WEIGHT : 64.7 KG	AGE	33YRS
REFERRED BY	MEDIWHEEL	SEX	FEMALE
PRESENT COMPLAINT: COUGH AND COLD SINCE 1 WK			
CURRENT MEDICATION: TAB ELTROXIN 100 MCG SINCE 11 YRS (1-0-0)			
PAST HISTORY : H/O- TB IN 1997 1 TO 2 DAYS HOSPI			
ALLERGY: NIL	HABITS: NONE	APPETITE: GOOD	
SLEEP: GOOD	BLADDER: NAD	BOWEL: NAD	
FAMILY HISTORY: FATHER: HTN, DM SINCE 4 TO 5 YRS MOTHER: HTN SINCE 20 YRS			
GENERAL EXAMINATION:		ADVICE-	
P: 84/MIN BP: 110/70MM HG		<i>Tabs Rosuvastatin 10mg o-o-o x months</i>	
PALLOR: NIL ICTERUS: NIL			
OEDEMA: NIL OTHERS: NAD		<i>Fit for employment</i>	
SKIN: NORMAL			
RS: NAD			
CVS: NAD			
PA: SOFT, NAD			
CNS: NAD			
INVESTIGATION:		DR. Y. NUPUR RAI MBBS, DIPLOMA CARDIOLOGY (PGDCO) Reg No.: 2018115643 [M.D.]	

HEALTHCARE
MEDICAL CENTRE & DIAGNOSTICS
Shop No. 101, 102, 103, Evershine
Millennium, 101, 102, 103, Taty Carlians,
Thakur Village, Chembur (E), Mumbai - 400101.
Mob: 98200 41564 / 2005 7171

- COMPU. PATHOLOGY • ALLERGY TESTING
- DIGITAL WHOLE BODY X-RAYS
- DIGITAL 3D SONOGRAPHY
- DIGITAL WHOLE BODY COLOUR DOPPLER
- DIGITAL 2-D ECHO WITH COLOUR DOPPLER
- E.C.G. • LUNG FUNCTION TEST
- MAMMOGRAPHY & BONE MINERAL DENSITOMETRY

- COMPUTERISED STRESS TEST
- DENTAL
- ADVANCED DENTISTRY
- PHYSIOTHERAPY
- AUDIOMETRY & SPEECH THERAPY
- FULL BODY HEALTH CHECK-UPS
- CORPORATE HEALTH CHECKUPS



Copyright © The McGraw-Hill Companies, Inc. Permission required for reproduction or display

NAME	MRS Kusum	DATE	23/03/24
PATIENT ID		AGE	46 yrs
REFERRED BY	Mediowheel	SEX	FEMALE

GYNAEC / OBST. CHECK-UP

PRESENT COMPLAINTS:

NIL

CURRENT MEDICATION:

Tab Eltroxin 100 (1-0-0) since 11 yrs

PRESENT MENSTRUAL HISTORY:

Irregular symptoms of Menopause

GYNAEC HISTORY:

LMP: 03/03/24 (5 to 6 days cycle)

OBST HISTORY:

FTND	- NIL
FTCS	- 1 female child FTCS

BREAST EXAM:

- No discharge (Normal)

ADVICE:

DR. _____

(GYNAEC & OBSTETRICS)

HEALTHCARE
MEDICAL CENTRE & DIAGNOSTICS
Shop No. 70, S. Evershine
Opp. TW Gardens,
Tambur Village, Naraina (E), Mumbai - 101.
Mob.: 89266 41541 / 2665 7171

- COMPU. PATHOLOGY • ALLERGY TESTING
- DIGITAL WHOLE BODY X-RAYS
- DIGITAL 3D SONOGRAPHY
- DIGITAL WHOLE BODY COLOUR DOPPLER
- DIGITAL 2-D ECHO WITH COLOUR DOPPLER
- E.C.G. • LUNG FUNCTION TEST
- MAMMOGRAPHY & BONE MINERAL DENSITOMETRY

- COMPUTERISED STRESS TEST
- DENTAL
- ADVANCED DENTISTRY
- PHYSIOTHERAPY
- AUDIOMETRY & SPEECH THERAPY
- FULL BODY HEALTH CHECK-UPS
- CORPORATE HEALTH CHECKUPS



HEALTHCARE

MEDICAL CENTRE & DIAGNOSTICS

EYE CHECK UP & COLOUR VISION

Copyright © The McGraw-Hill Companies, Inc. Permission required for reproduction in any form.

NAME: <i>MRS Kusum Late Yadav</i>	DATE: <i>23/03/24</i>
REF. BY: <i>Mediawheel</i>	AGE: <i>46</i> SEX: <i>Female</i>

	RIGHT EYE	LEFT EYE
CORNEA	<i>Normal</i>	<i>Normal</i>
NORMAL	<i>Normal</i>	<i>Normal</i>
SCLERA	<i>Normal</i>	<i>Normal</i>
EYE MOVEMENTS	<i>Normal</i>	<i>Normal</i>
REFRACTIVE ERROR	<i>NIL</i>	<i>Normal</i>
COLOUR VISION	<i>Normal</i>	<i>Normal</i>

HEALTHCARE
MEDICAL CENTRE & DIAGNOSTICS

Shop No.78, Venus CHS, Evershine

Millinium No.15 / Phase 1, Opp. Tiv Gardens,
Thakur Village, Kandivali (E), Mumbai - 101.

Mob.: 89288 41541 / 2885 7171

- COMPU. PATHOLOGY • ALLERGY TESTING
- DIGITAL WHOLE BODY X-RAYS
- DIGITAL 3D SONOGRAPHY
- DIGITAL WHOLE BODY COLOUR DOPPLER
- DIGITAL 2-D ECHO WITH COLOUR DOPPLER
- E.C.G. • LUNG FUNCTION TEST
- MAMMOGRAPHY & BONE MINERAL DENSITOMETRY

- COMPUTERISED STRESS TEST
- DENTAL
- ADVANCED DENTISTRY
- PHYSIOTHERAPY
- AUDIOMETRY & SPEECH THERAPY
- FULL BODY HEALTH CHECK-UPS
- CORPORATE HEALTH CHECKUPS



HEALTHCARE

MEDICAL CENTRE & DIAGNOSTICS

DENTAL CHECK UP

Copyright © The McGraw-Hill Companies, Inc. Permission required for reproduction or display.

NAME: MRS Kusum Late Yadav AGE: 46 yrs 1F

CHIEF COMPLAINT:-

PAST DENTAL HISTORY:-

MEDICAL HISTORY:-

HABITS:-

ORAL EXAMINATION:-

Done (NAD)

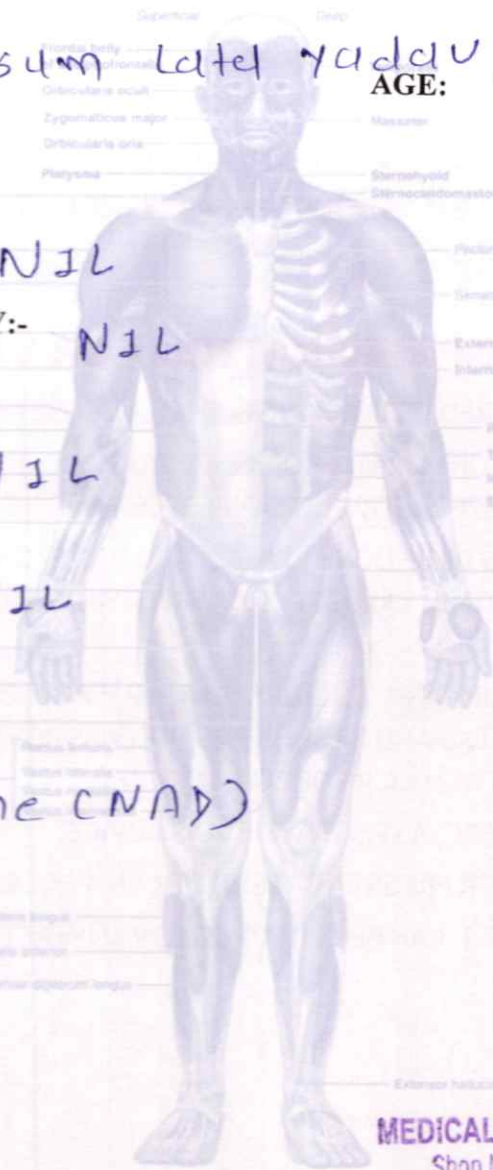

HEALTHCARE
MEDICAL CENTRE & DIAGNOSTICS
 Shop No.78, Ver. 2, P.S. Evershine
 Millinium No.15 / Phase 1, Opp. TW Gardens,
 Thakur Village, Kandivali (E), Mumbai - 10
 Mob.: 89288 41541 / 2885 7171

- COMPU. PATHOLOGY • ALLERGY TESTING
- DIGITAL WHOLE BODY X-RAYS
- DIGITAL 3D SONOGRAPHY
- DIGITAL WHOLE BODY COLOUR DOPPLER
- DIGITAL 2-D ECHO WITH COLOUR DOPPLER
- E.C.G. • LUNG FUNCTION TEST
- MAMMOGRAPHY & BONE MINERAL DENSITOMETRY

- COMPUTERISED STRESS TEST
- DENTAL
- ADVANCED DENTISTRY
- PHYSIOTHERAPY
- AUDIOMETRY & SPEECH THERAPY
- FULL BODY HEALTH CHECK-UPS
- CORPORATE HEALTH CHECKUPS



NAME	MRS KUSUM LATA YADAV	DATE	23.03.2024
		AGE	46 YRS
REF. BY DR.	MEDIWHEEL	SEX	FEMALE

X-RAY CHEST (PAVIEW).

The lungs on the either side show equal translucency.

The pleural spaces are normal.

The cardiac size is normal.

The domes of the diaphragms are normal in position, and show smooth outline.

Ribs appear normal.

IMPRESSION :

NO EVIDENCE OF PLEURAL OR PARENCHYMAL PATHOLOGY IS NOTED.

Correlate clinically .

DR. SACHIN JADKAR
(Consultant Radiologist)

Note : Investigations have their limitations. Solitary radiological investigations never confirm the final diagnosis. They only help in diagnosing the disease in correlation to clinical symptoms and other related tests. Please interpret accordingly

HEALTHCARE MEDICAL CENTRE AND DIAGNOSTICS

**THAKUR VILLAGE
KANDIVALI EAST**

TREADMILL TEST REPORT

MRS KUSUM LATA YADAV
 ID : 1051
 DATE : 23-03-2024
 AGE/SEX : 46 / F
 HT/WT : 164 / 65
 REF. BY : MEDIWHEEL

PROTOCOL : Bruce
 HISTORY : Checkup/Physical fitness,
 INDICATION : CARDIAC EVALUATION
 MEDICATION : THYROID

PHASE	TOTAL TIME	STAGE TIME	SPEED Km/Hr	GRADE %	H.R. bpm	B.P. mmHg	RPP x100	ST LEVEL (MM)			MET'S
								II	V1	V5	
SUPINE					77	130 / 90	100	0.1	0.2	0.3	
STANDING					78	130 / 90	101	0.1	0.1	0.2	
HYPERVENT					81	130 / 90	105	0	0.1	0.2	
Stage 1	2:59	2:59	2.7	10	122	130 / 90	158	0.1	0	0.1	4.80
Stage 2	5:59	2:59	4	12	141	134 / 94	188	1.8	-1.7	-1.7	7.10
PK-EXERCISE	6:25	0:25	5.4	14	140	140 / 100	196	1.6	-1.2	-1.6	7.50
RECOVERY	7:47	1:7			122	140 / 100	170	0	0.9	0.5	
RECOVERY	8:50	2:10			109	140 / 100	152	0	0.6	0.2	
RECOVERY	9:39	2:59			109	130 / 90	141	0	0.6	0	

RESULTS

EXERCISE DURATION : 6:25
 MAX HEART RATE : 153 bpm
 MAX BLOOD PRESSURE : 140 / 100 mm Hg
 REASON OF TERMINATION : Achieved THR,
 BP RESPONSE : Normal,
 ARRYTHMIA : None,
 H.R. RESPONSE : Normal Chronotropic Response,
IMPRESSIONS :
 FAIR EFFORT TOLERANCE,
 NO ANGINA,
 NO ARRYTHMIA,
 NORMAL HR AND BP RESPONSE.
 NO SIGNIFICANT ST CHANGES NOTED DURING TEST AS COMPARED TO BASELINE ECG,
 STRESS TEST NEGATIVE FOR INDUCIBLE ISCHEMIA,

MAX WORK LOAD : 7.50 METS

HEALTHCARE
MEDICAL CENTRE AND DIAGNOSTICS
 Shop No.78, Yashwantrao Chavan Marg,
 Millinium No.15 / Phase 1, Thakur Village, Kandivali East,
 Mod: 89288 41541 / 2532 171

DR. NUPUR RAI
 MBBS DIPLOMA CARDIOLOGY (PGDCC)
 Reg. No.: 2018115643

Technician : 1

(MD)

HEALTHCARE MEDICAL CENTRE AND DIAGNOSTICS

MRS KUSUM LATA YADAV
 I.D. 1051
 Age 46/F
 Date 23-03-2024

RATE 77bpm
 B.P. 130/90

PRETEST
 SUPINE

ST @ 10mm/mv
 80ms Post J

LINKED MEDIAN

Mag. X 2

III

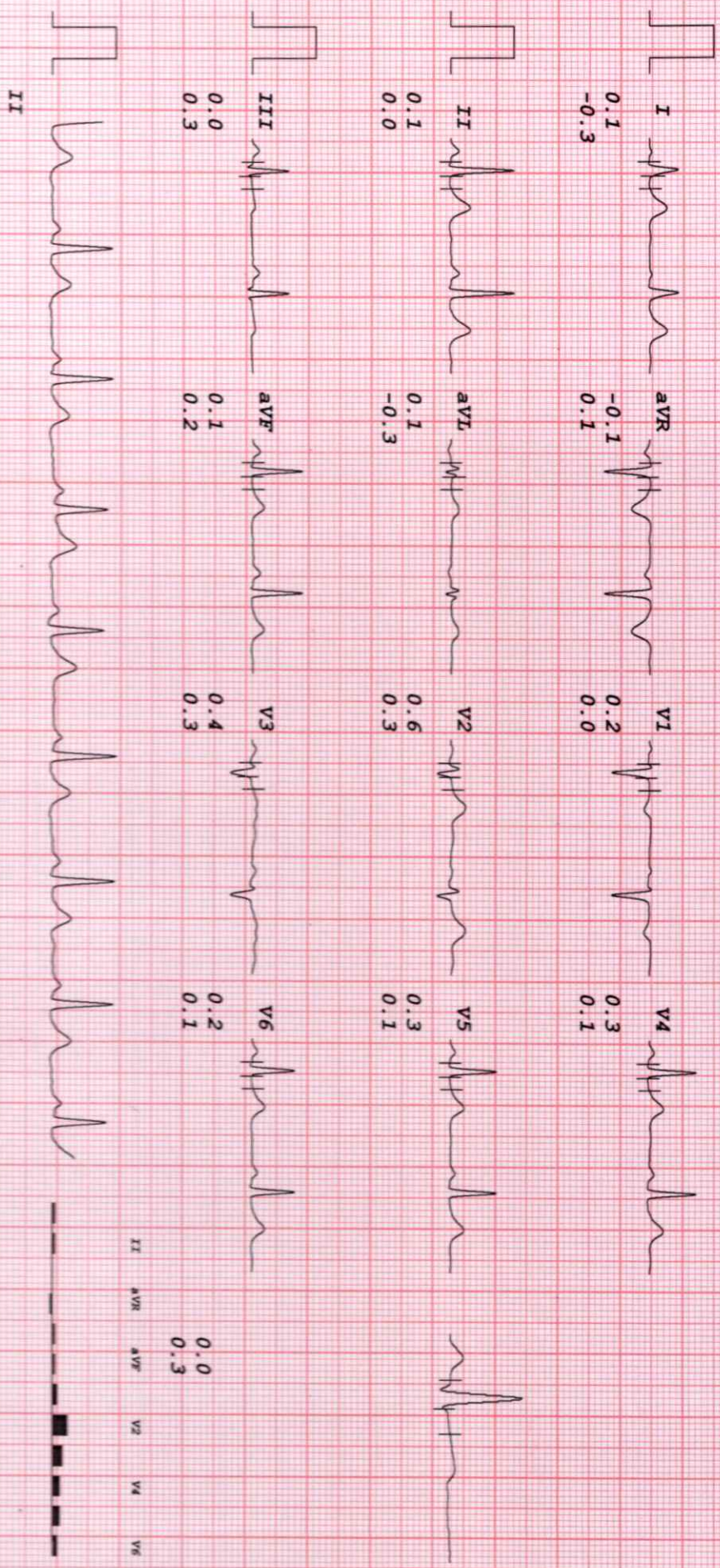

Normal

HEALTHCARE MEDICAL CENTRE AND DIAGNOSTICS

MRS KUSUM LATA YADAV
I.D. 1051
Age 46/F
Date 23-03-2024

RATE 78bpm
B.P. 130/90

PRETEST
STANDING

ST @ 10mm/mV
80ms PostJ

LINKED MEDIAN

Mag. X 2

III

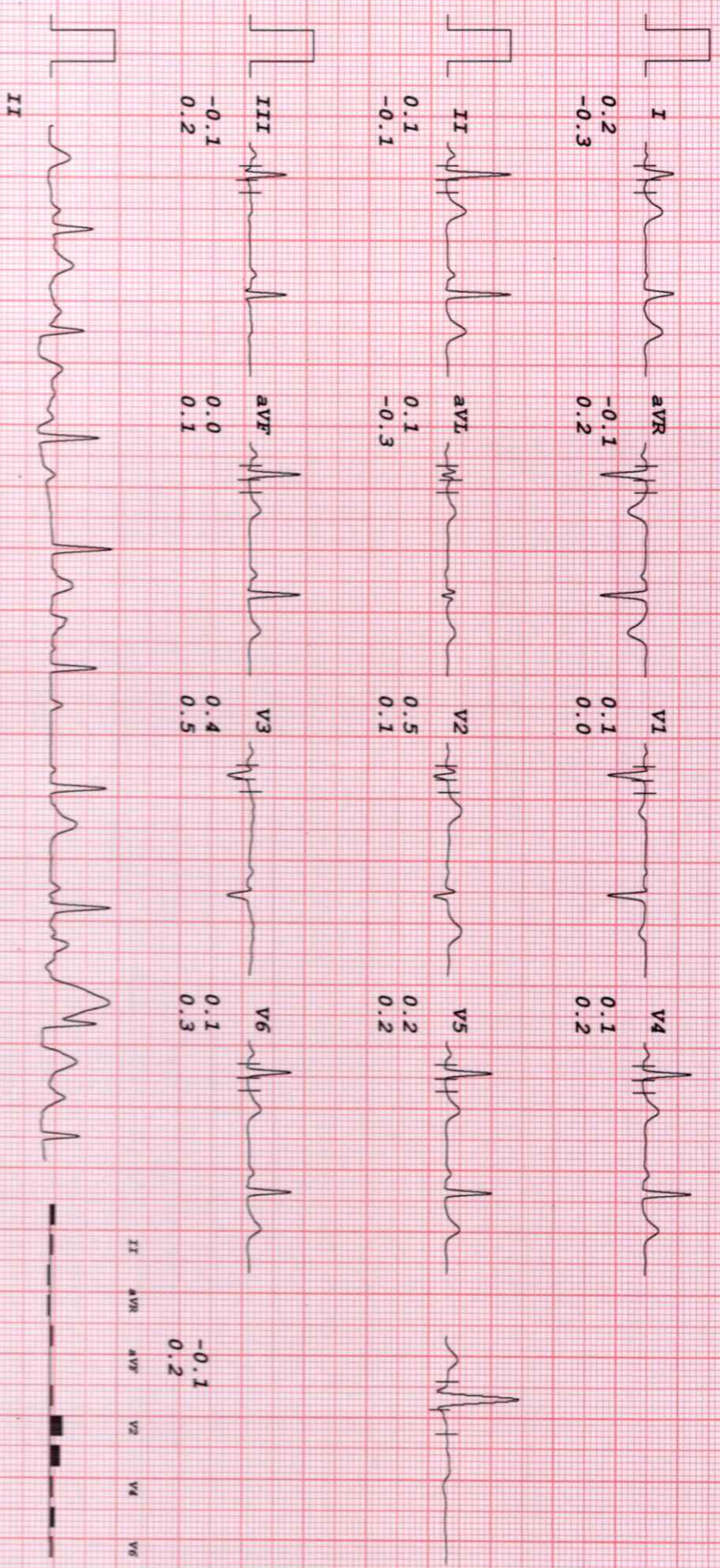

HEALTHCARE MEDICAL CENTRE AND DIAGNOSTICS

MRS KUSUM LATA YADAV
 I.D. 1051
 Age 46/F
 Date 23-03-2024

RATE 81bpm
 B.P. 130/90

PRETEST
 HYPERVENT
 PHASE TIME 0:21

ST @ 10mm/mV
 80ms PostJ

LINKED MEDIAN

Mag. X 2

III

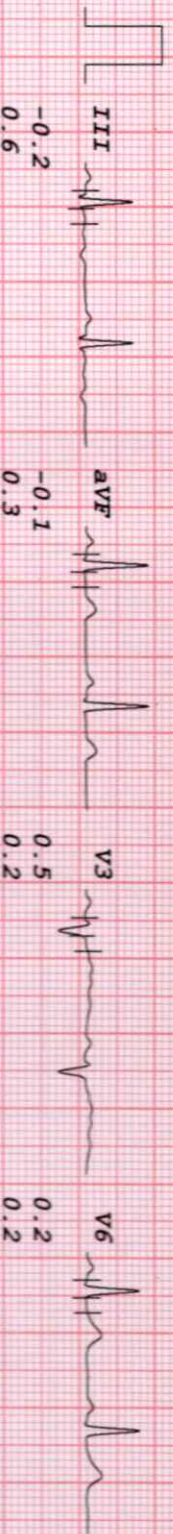
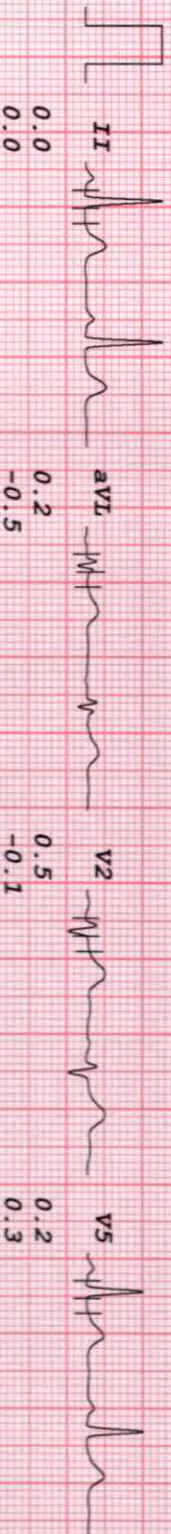
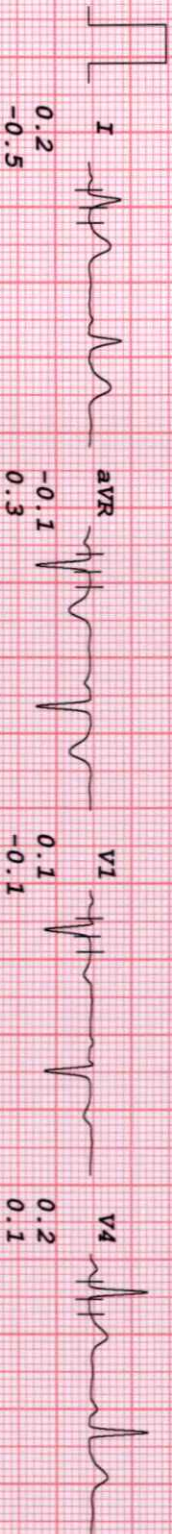

Normal

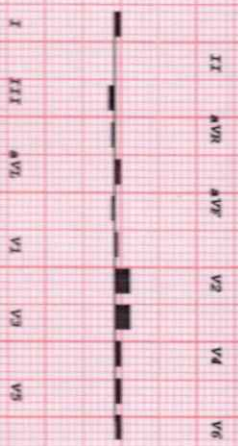

HEALTHCARE MEDICAL CENTRE AND DIAGNOSTICS

MRS KUSUM LATA YADAV
 I.D. 1051
 Age 46/F
 Date 23-03-2024

RATE 140bpm
 B.P. 140/100

Bruce
 PK-EXERCISE
 TOTAL TIME 6:25
 PHASE TIME 0:25

ST @ 10mm/mV
 80ms PostJ
 Speed 5.4 km/hr
 SLOPE 14 %

LINKED MEDIAN

Mag. X 2

V2

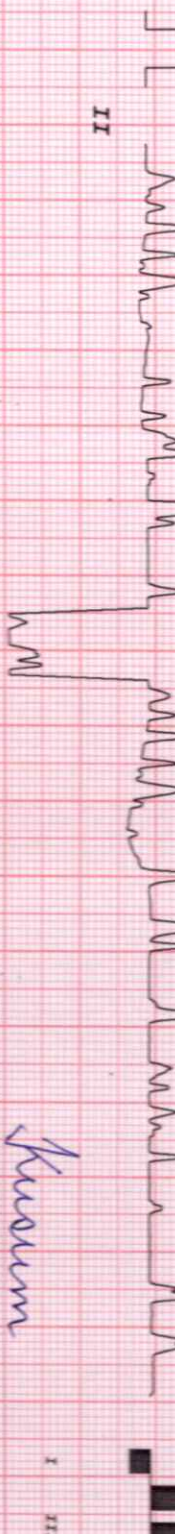
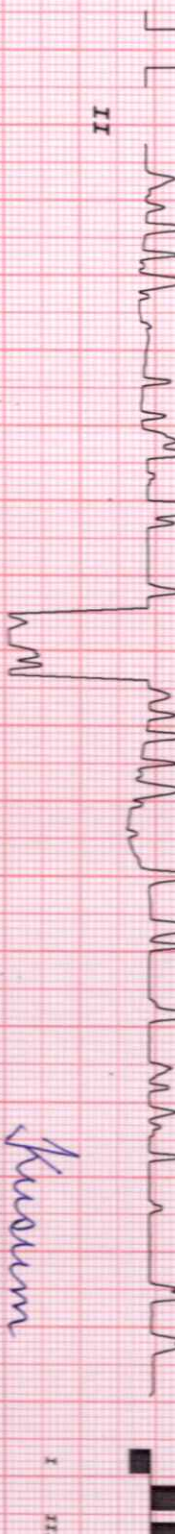
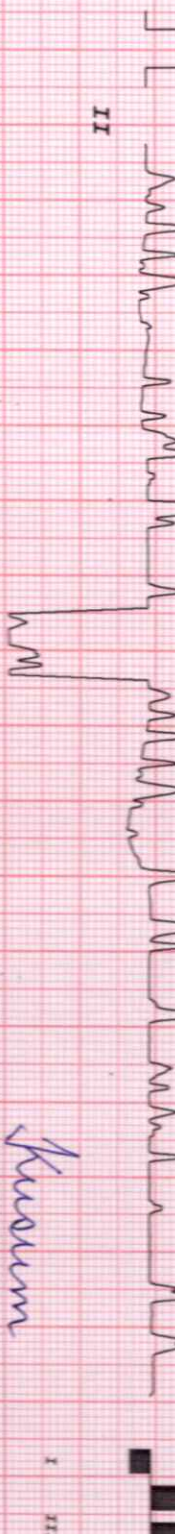
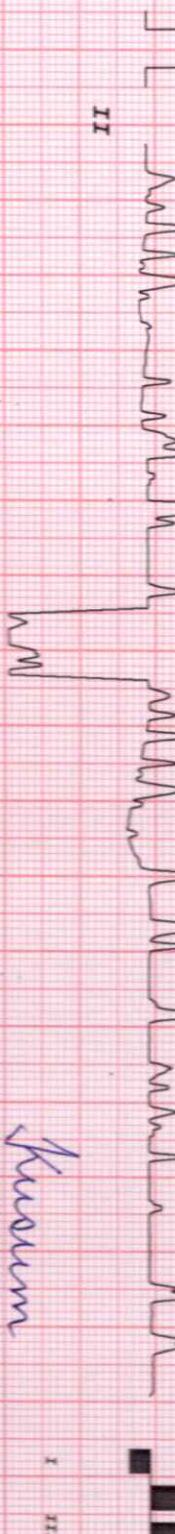
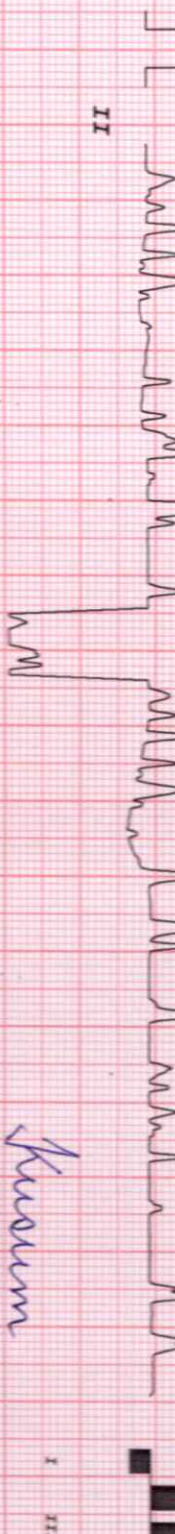
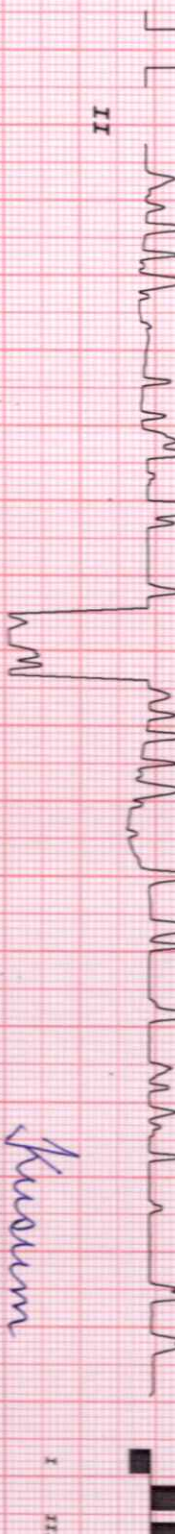
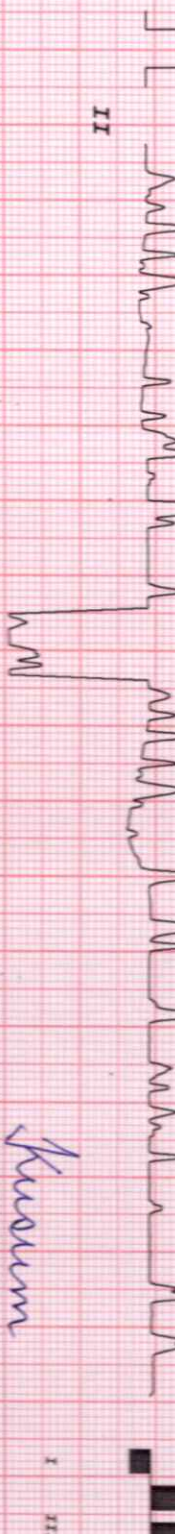
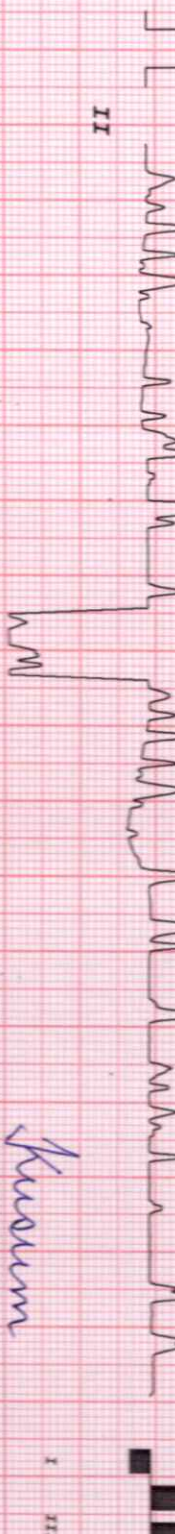
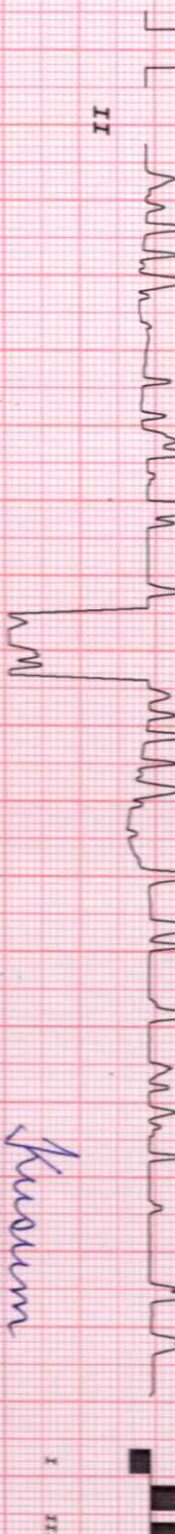
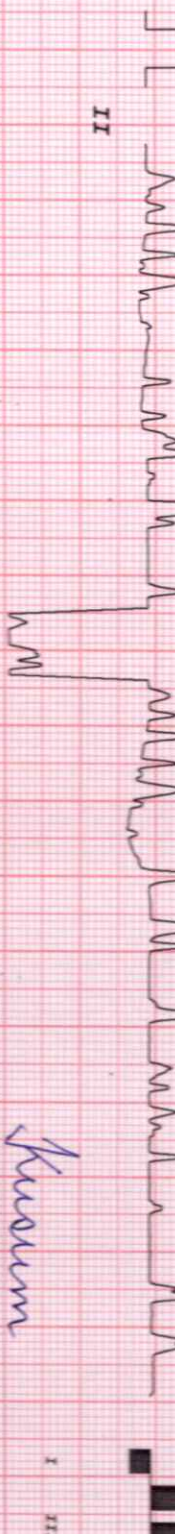
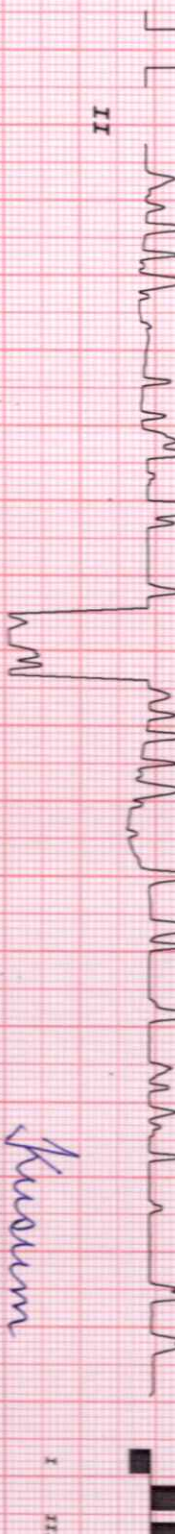
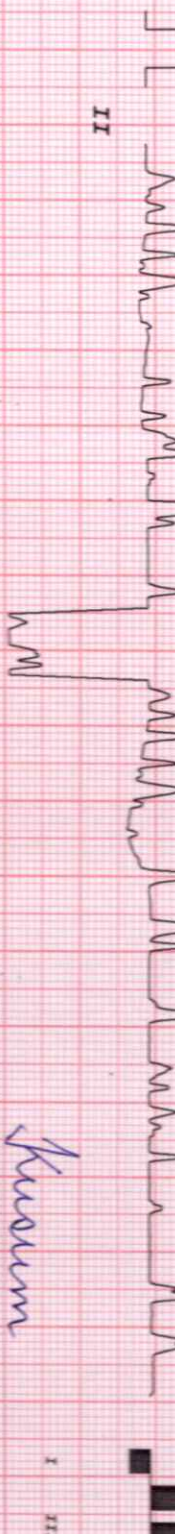
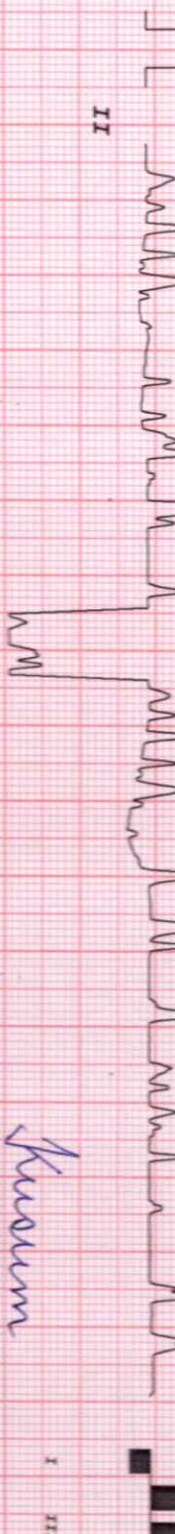
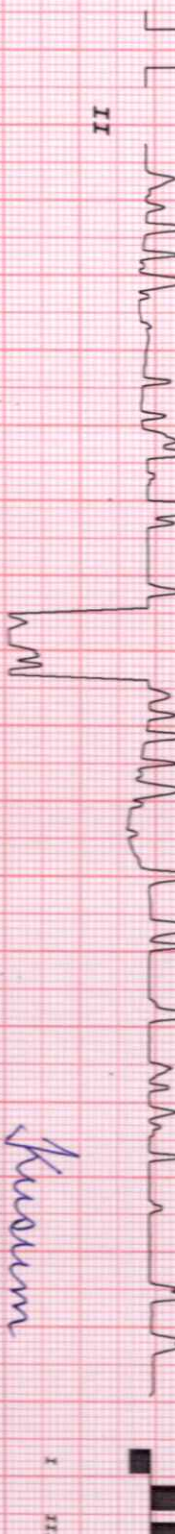
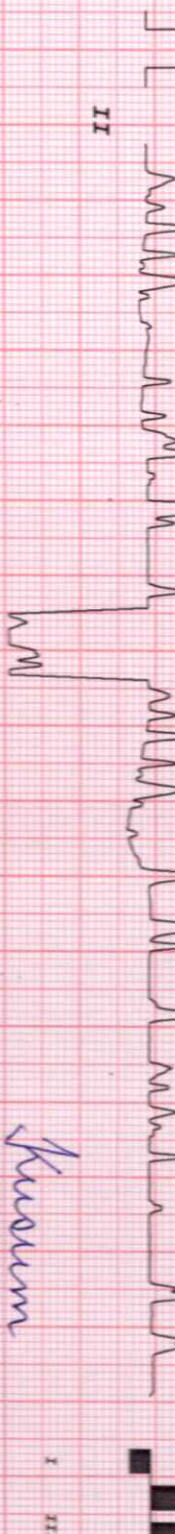
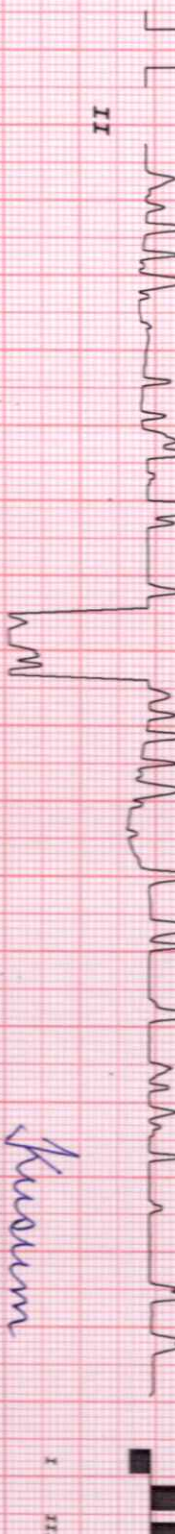
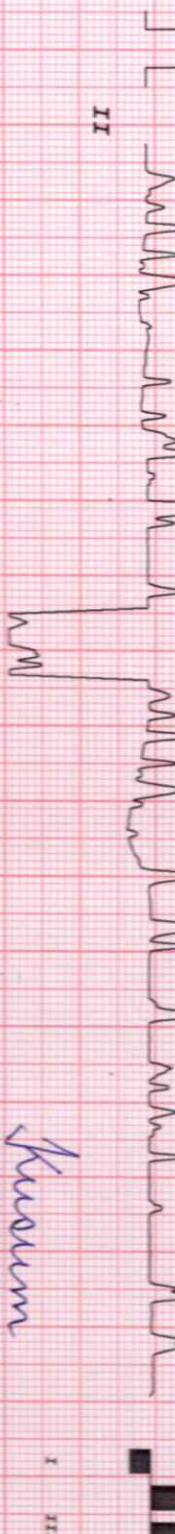
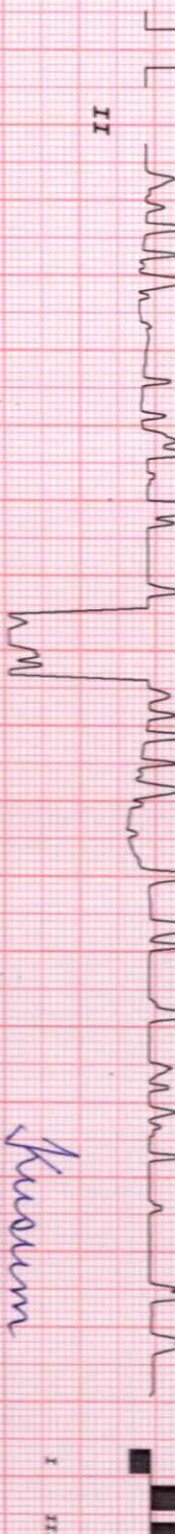
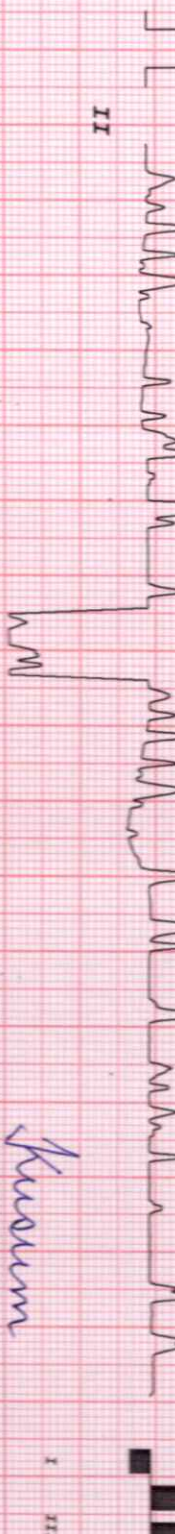
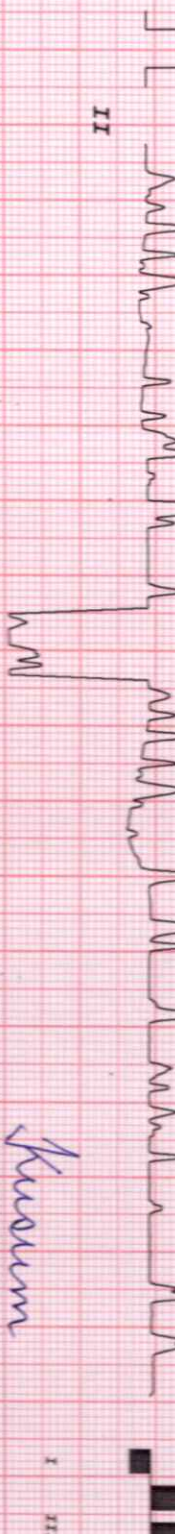
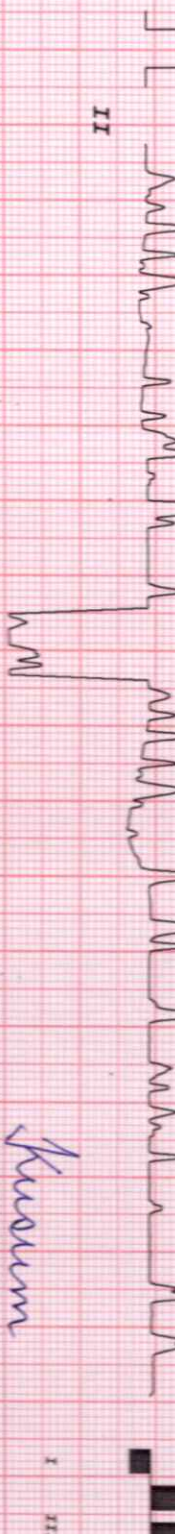
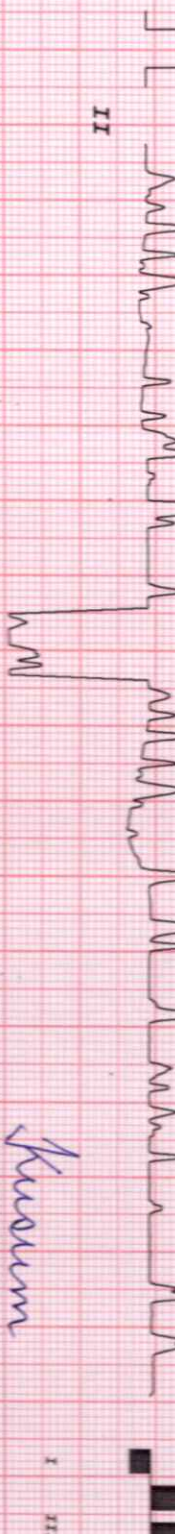
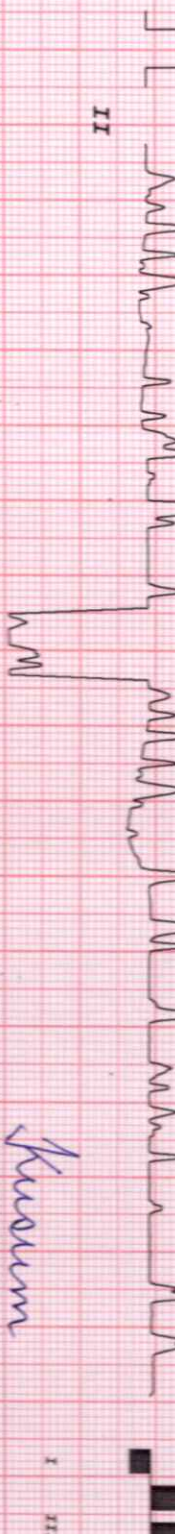
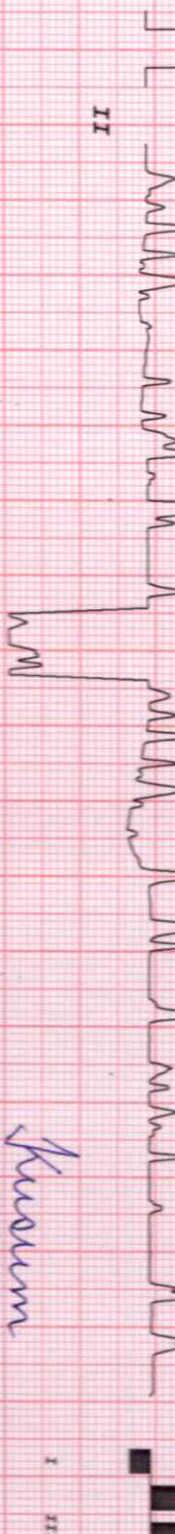
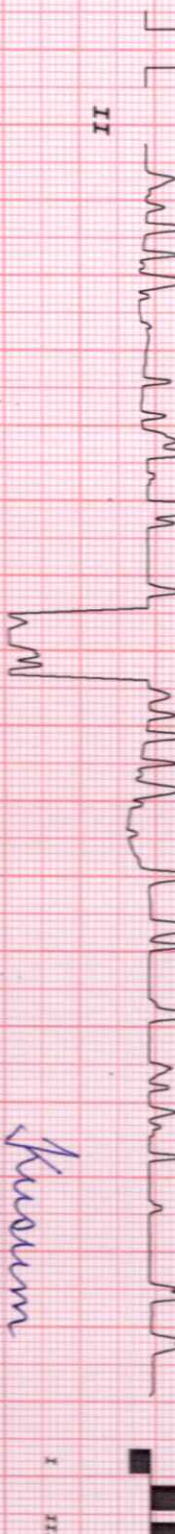
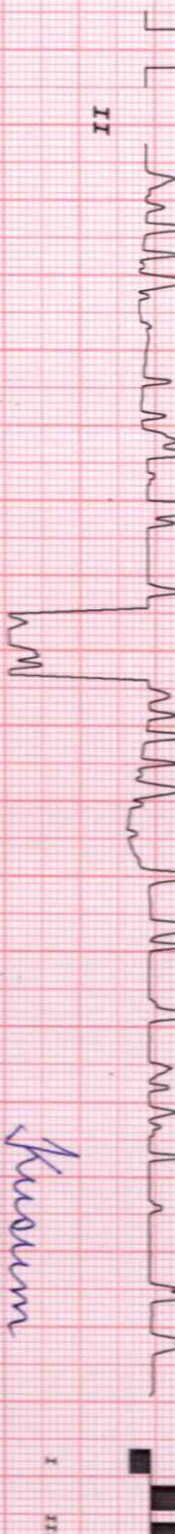
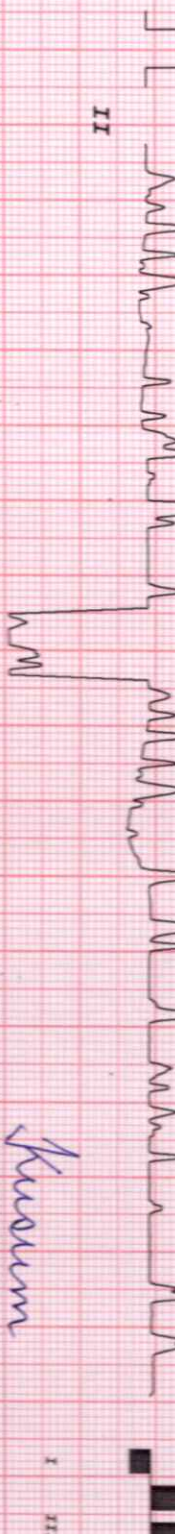
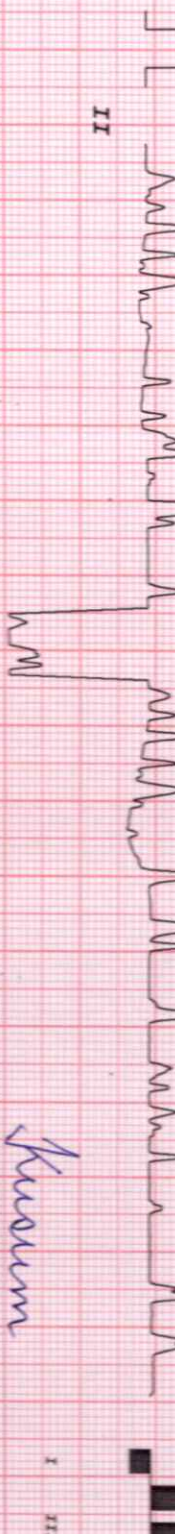
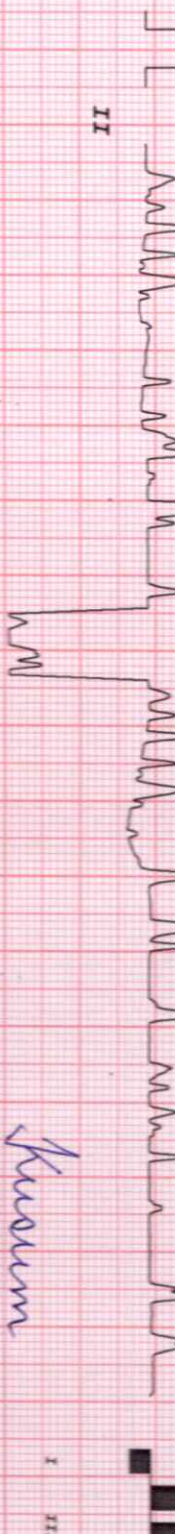
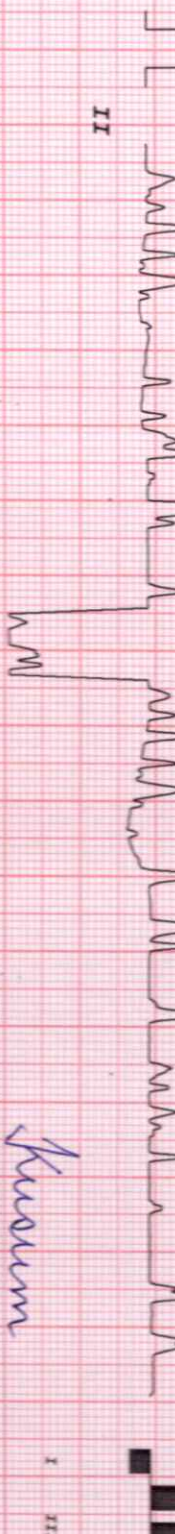
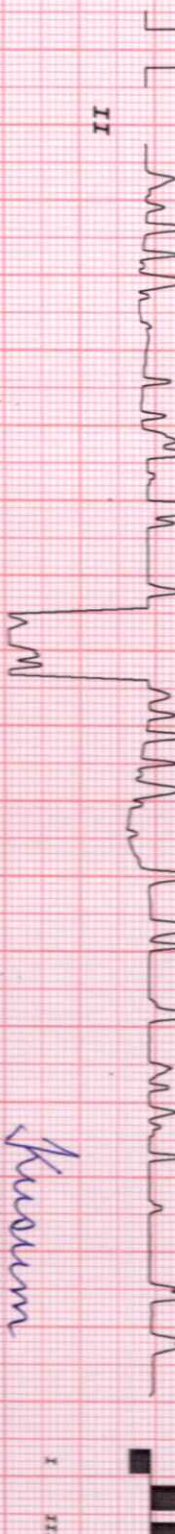
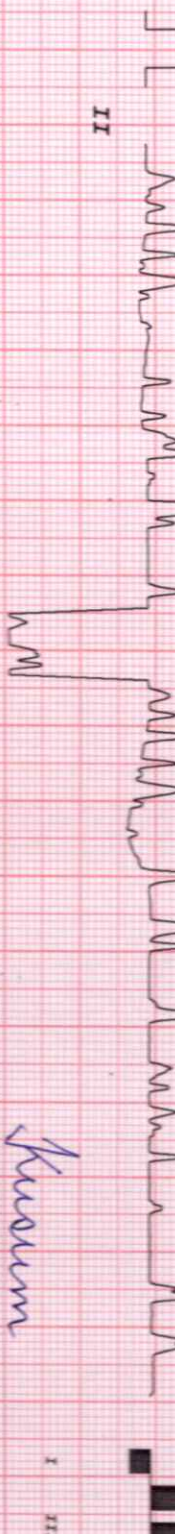
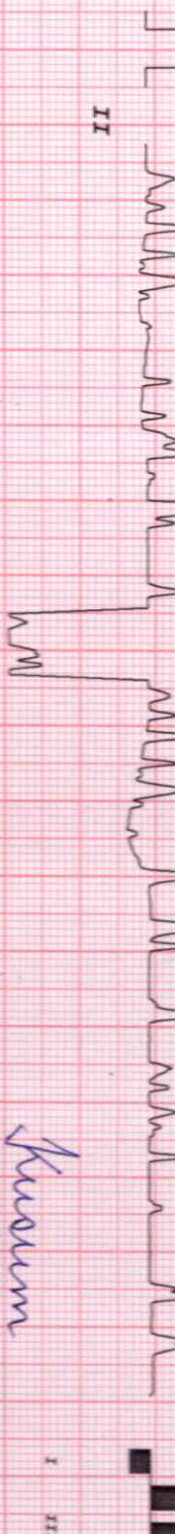
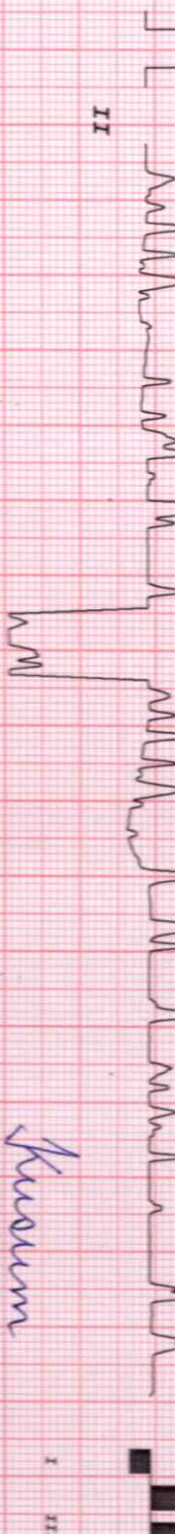
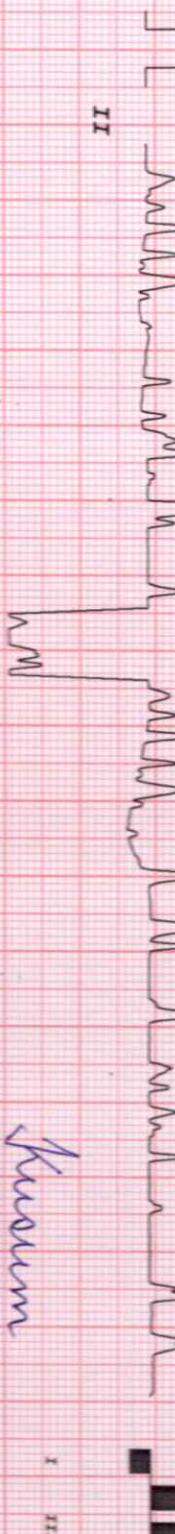
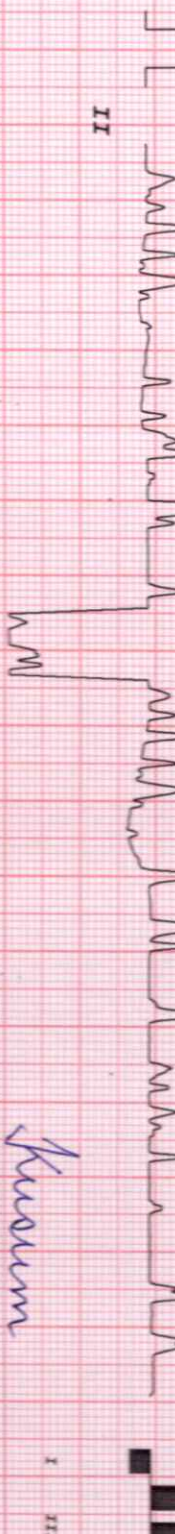
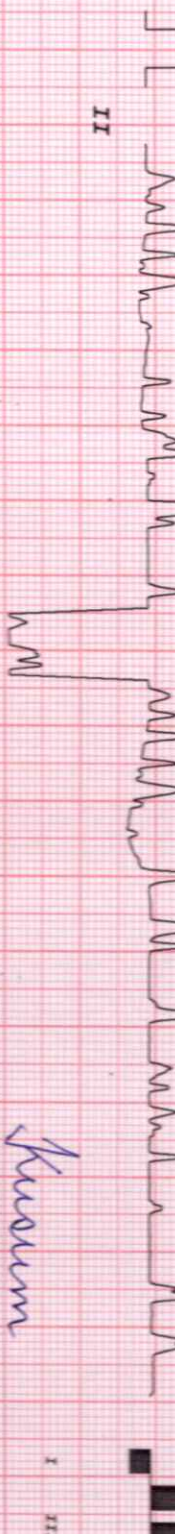
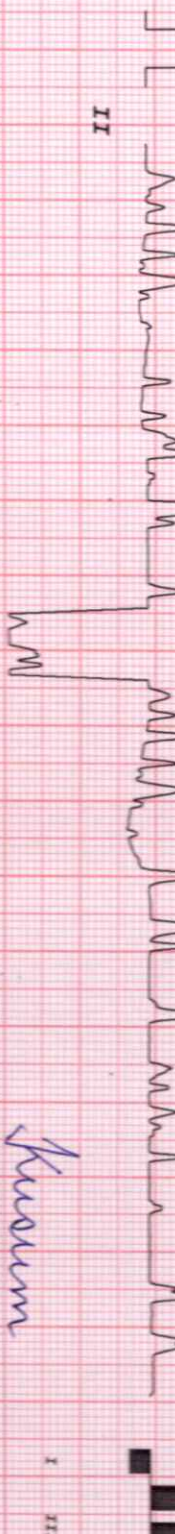
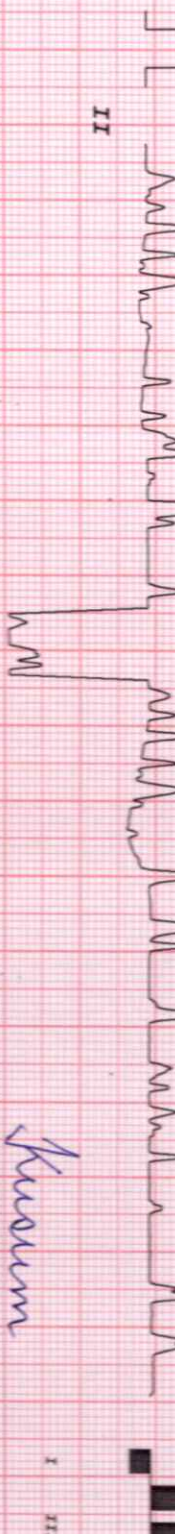
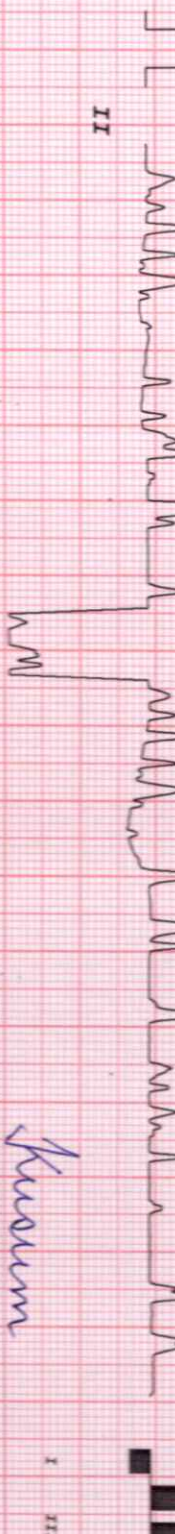
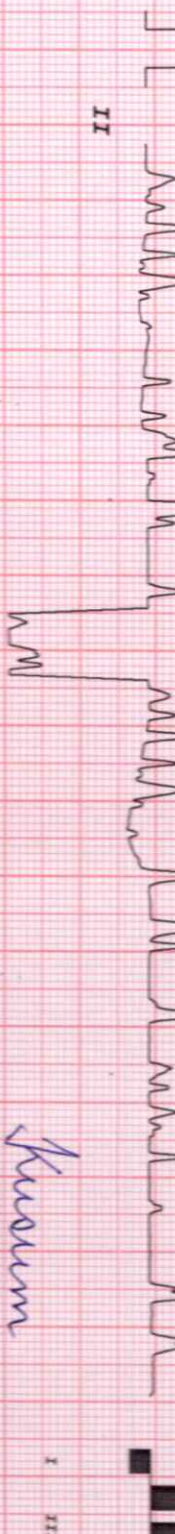
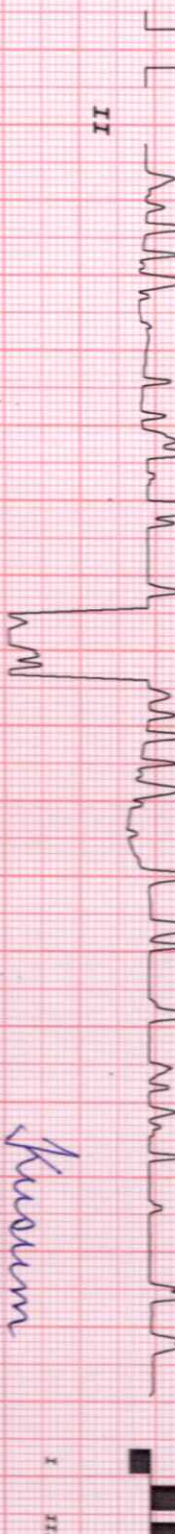
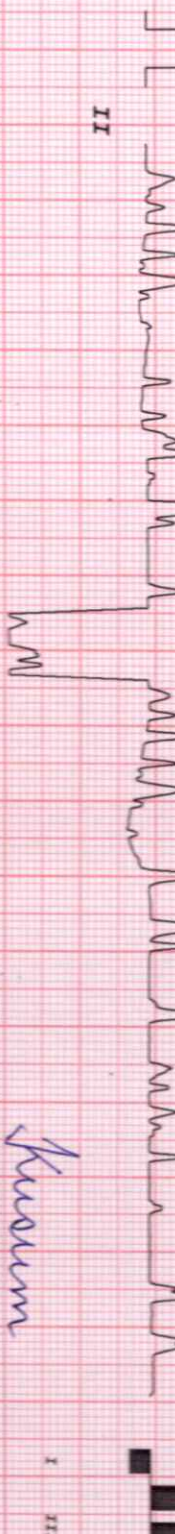
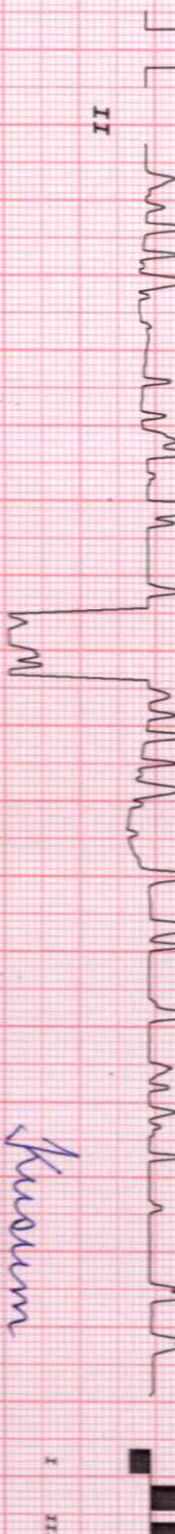
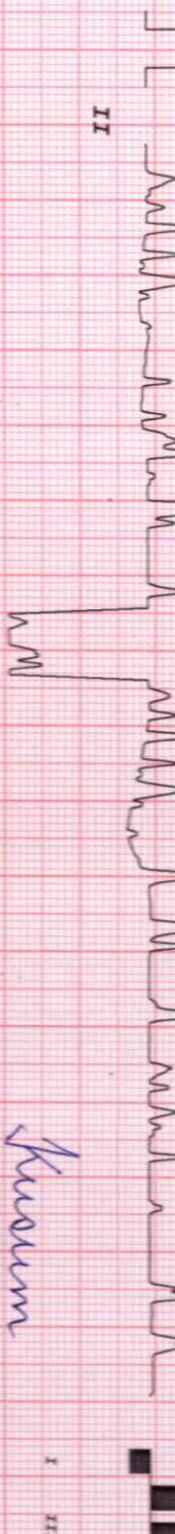
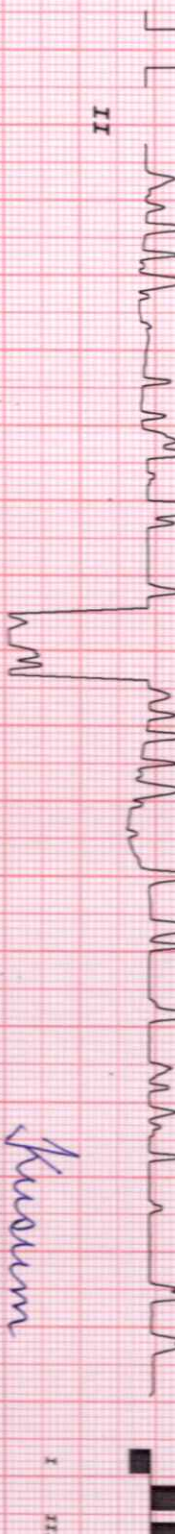
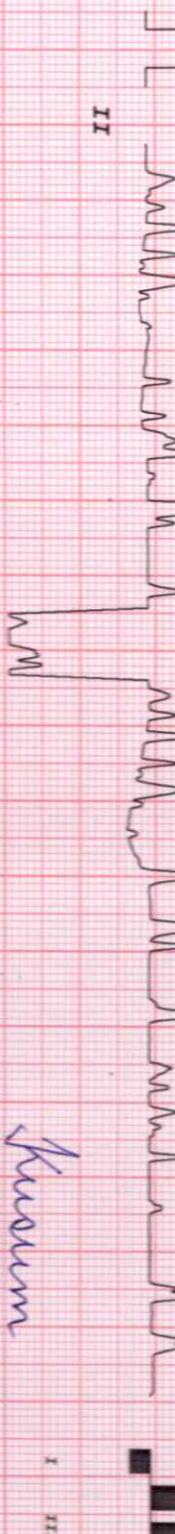
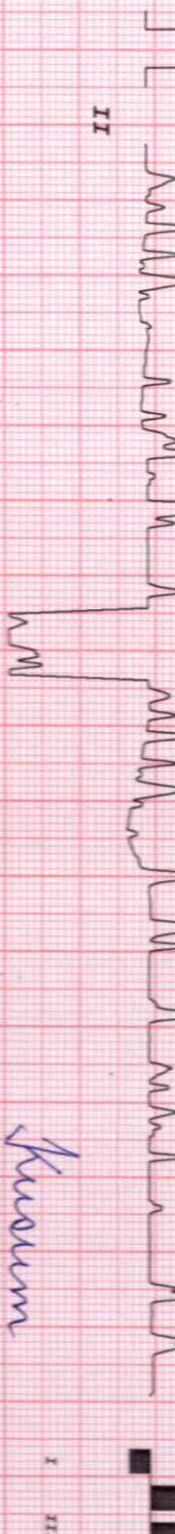
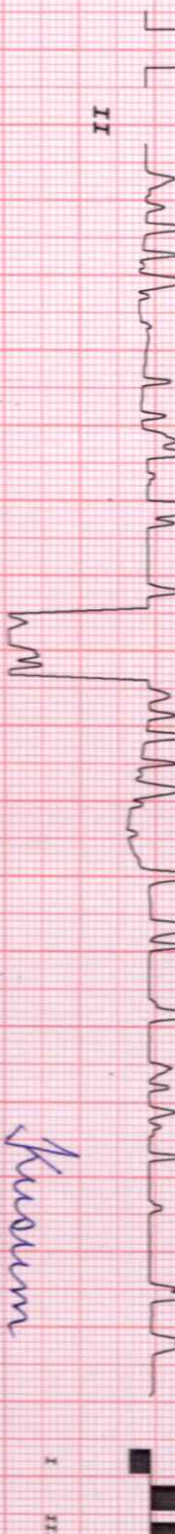
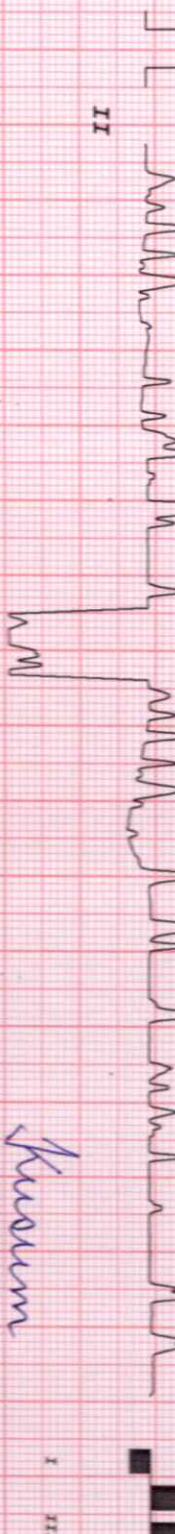
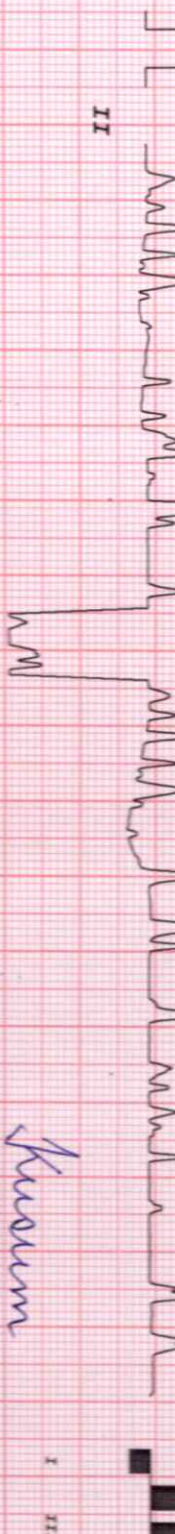
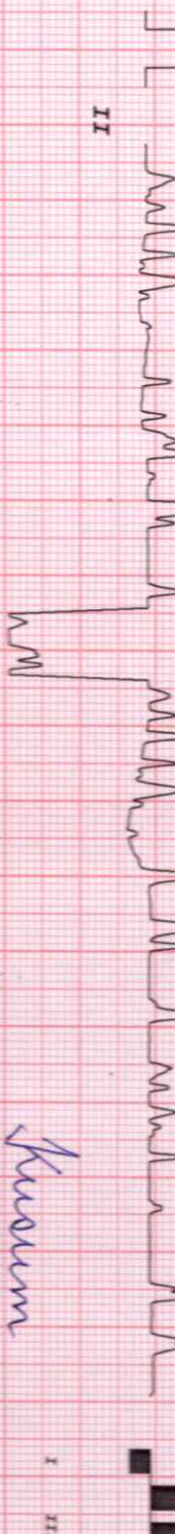
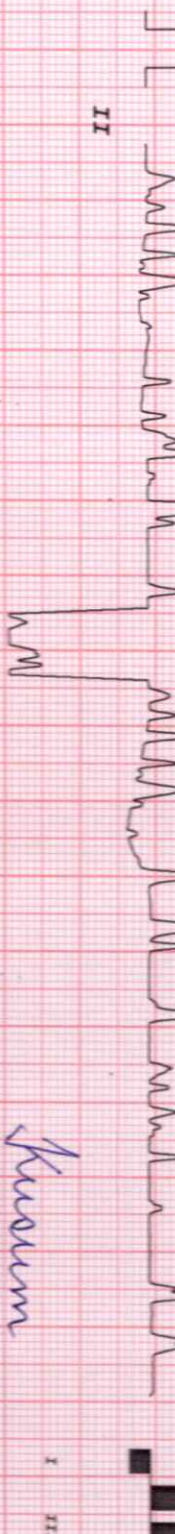
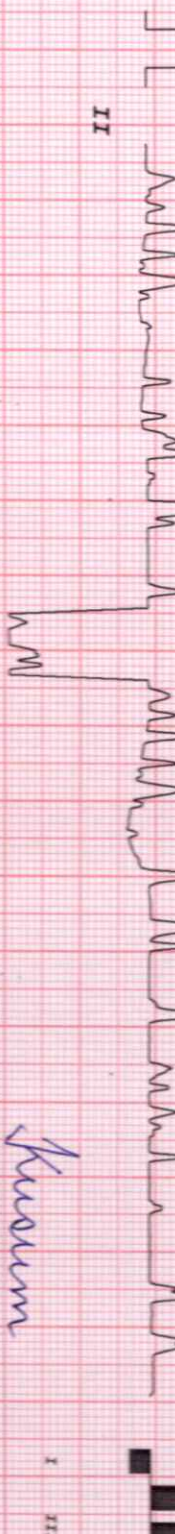
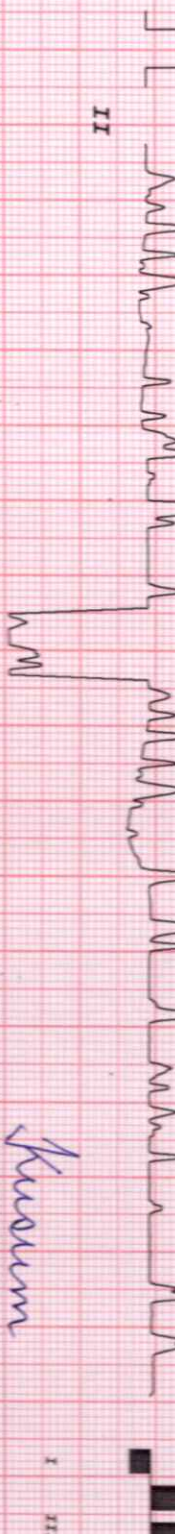
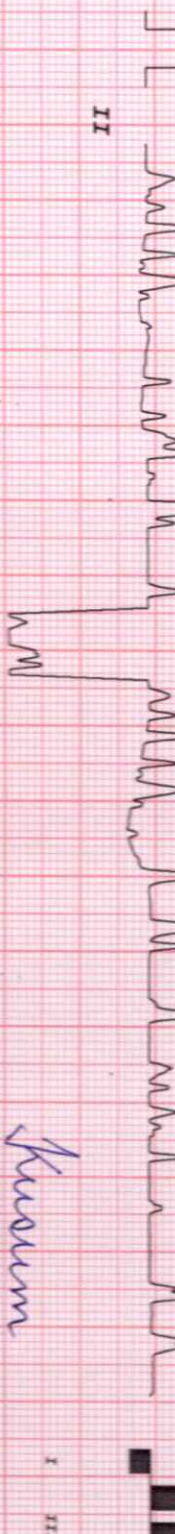
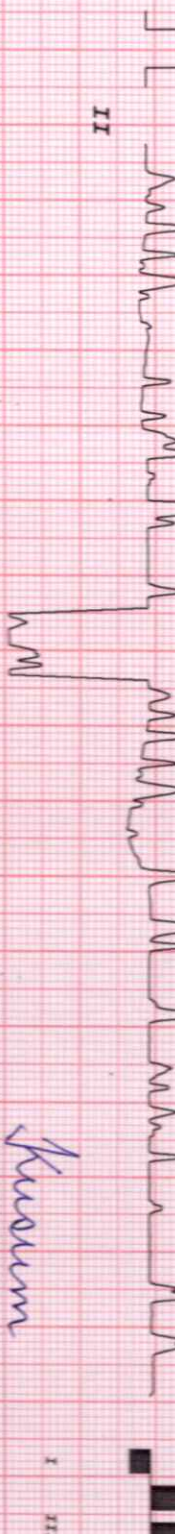
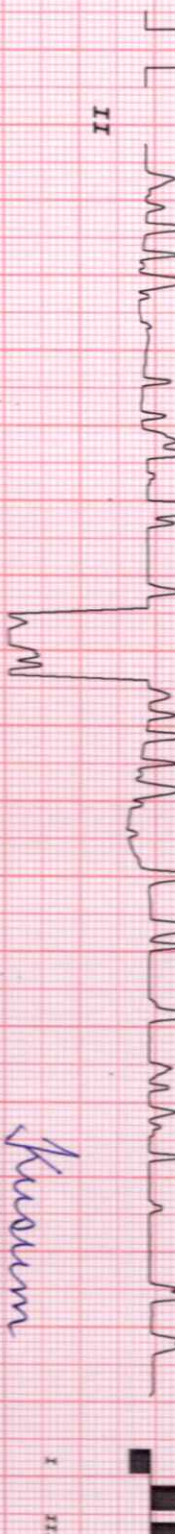
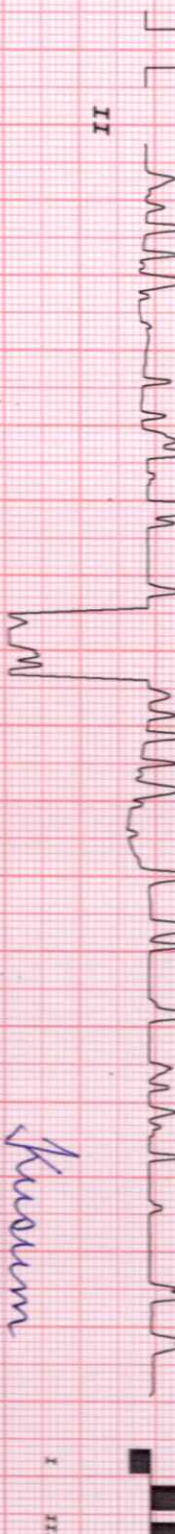
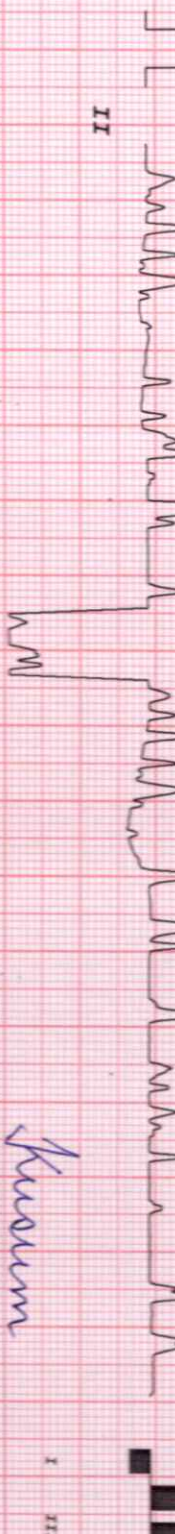
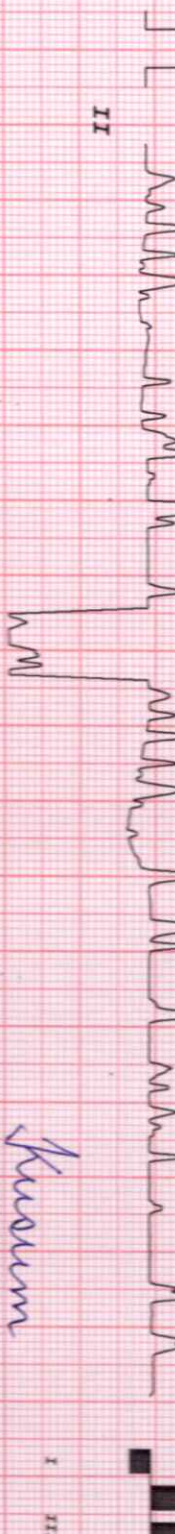
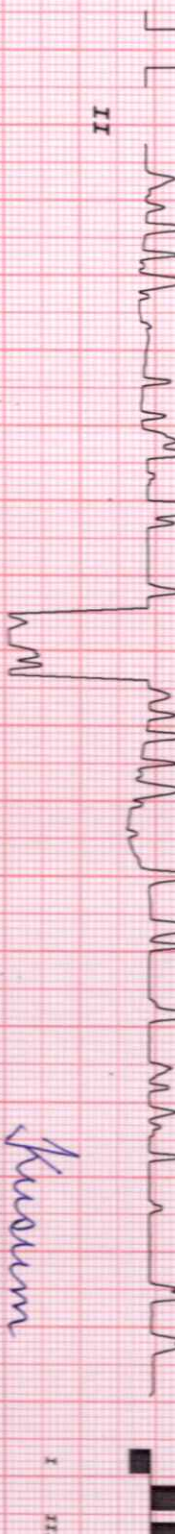
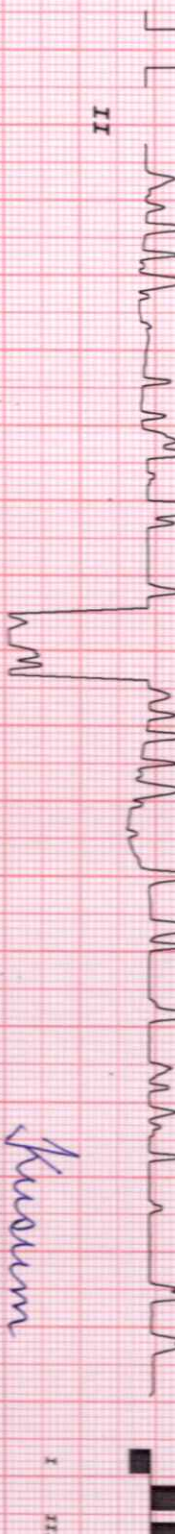
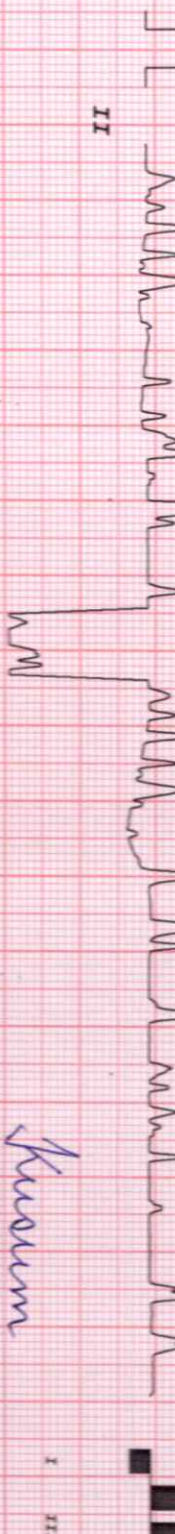
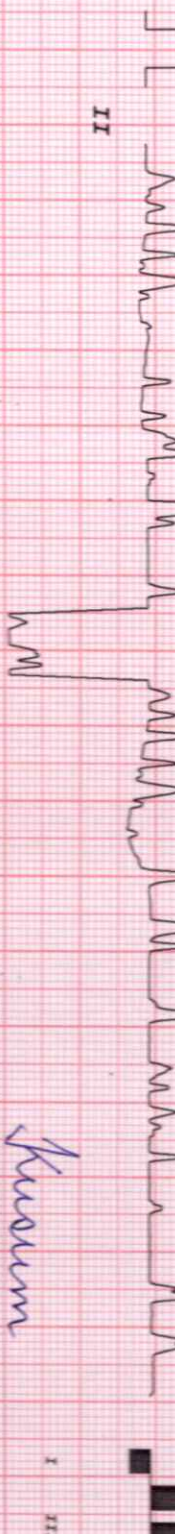
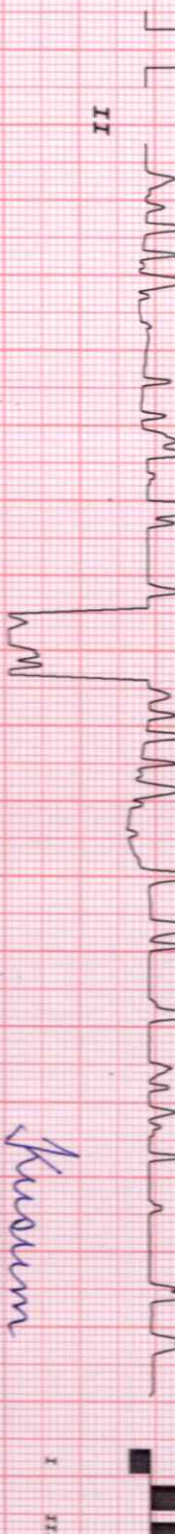
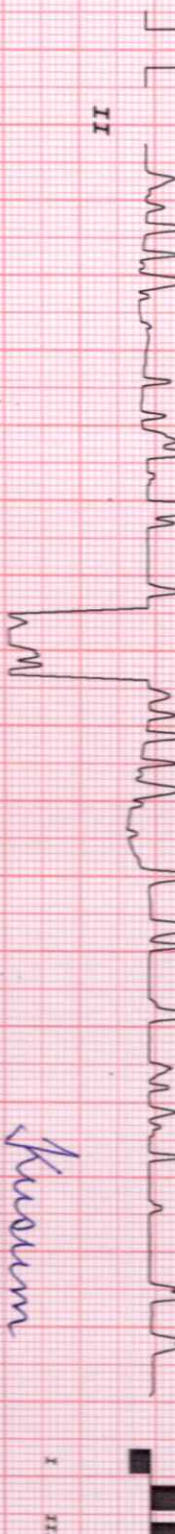
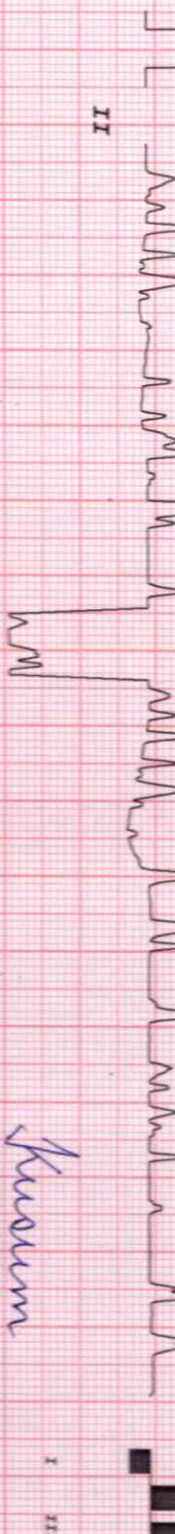
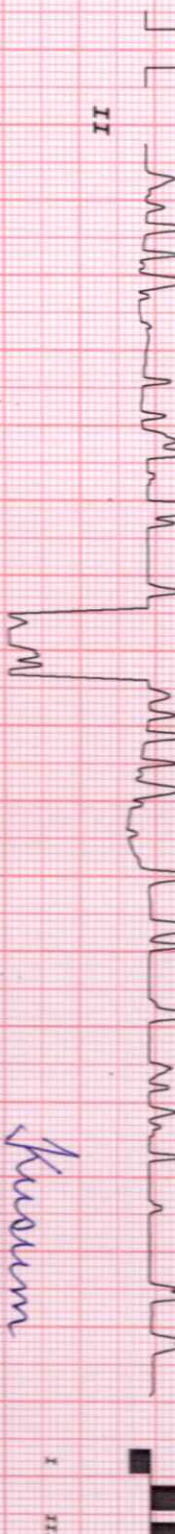
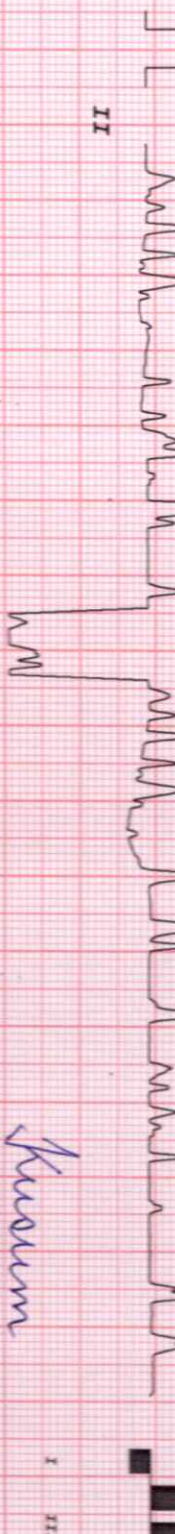
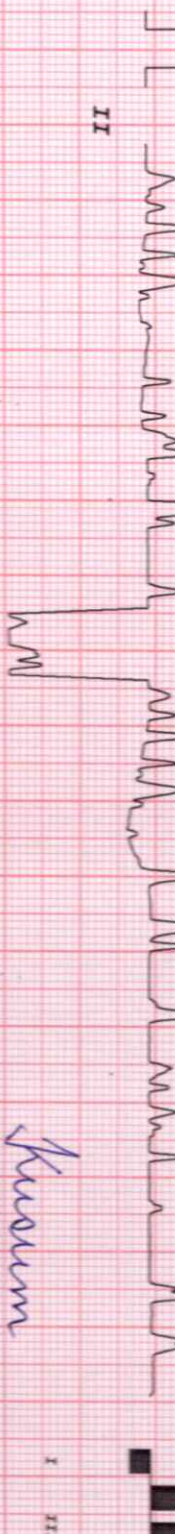
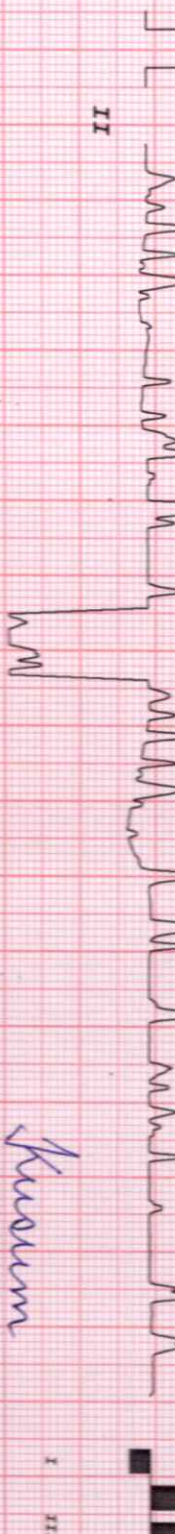
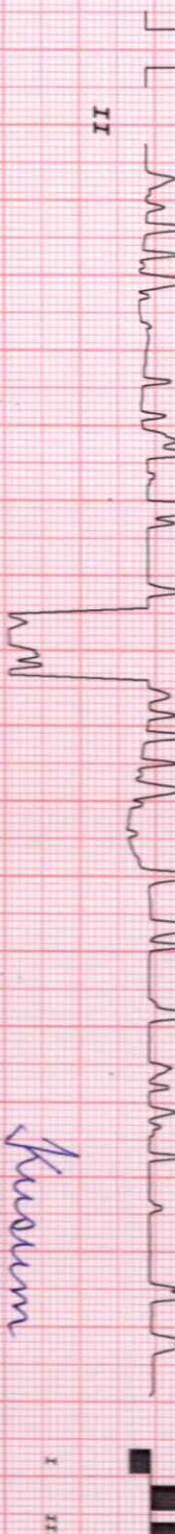
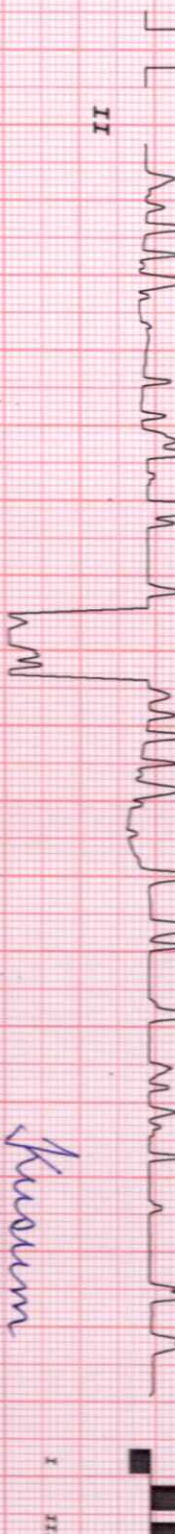
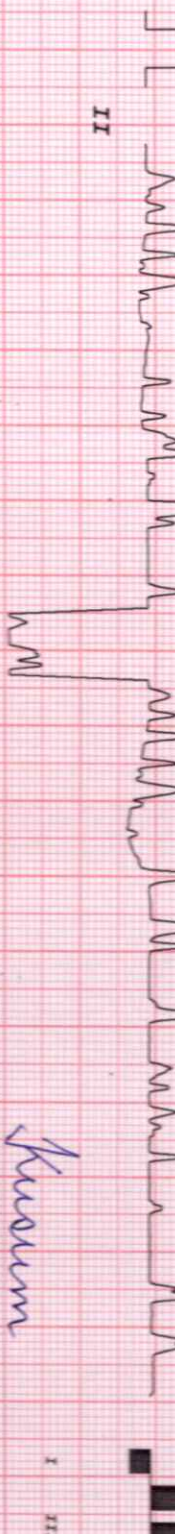
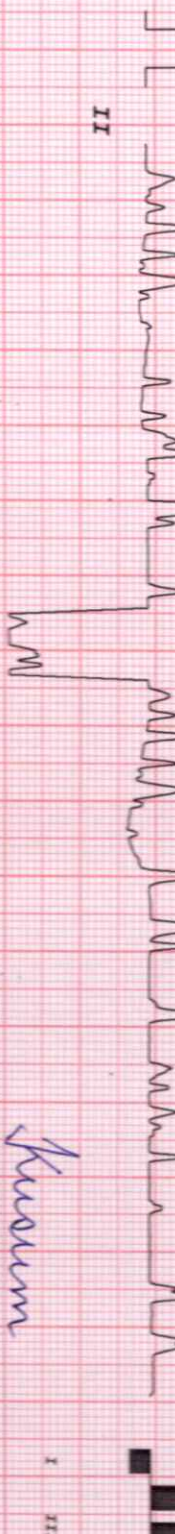
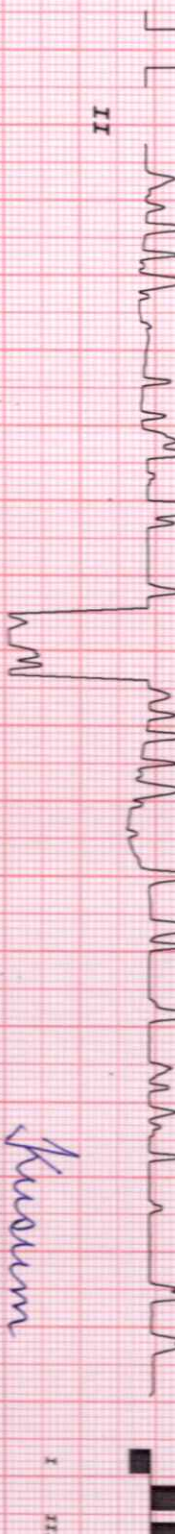
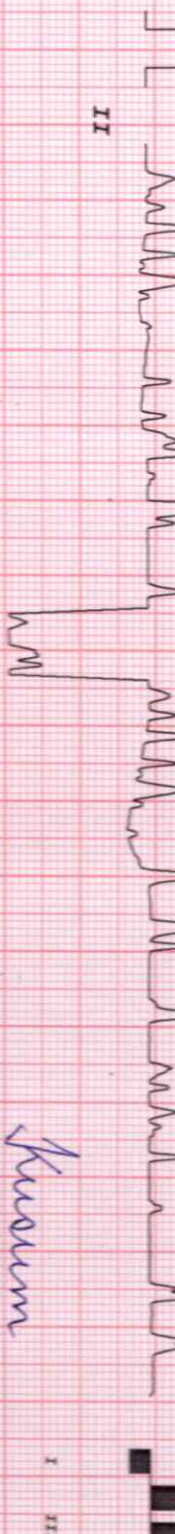
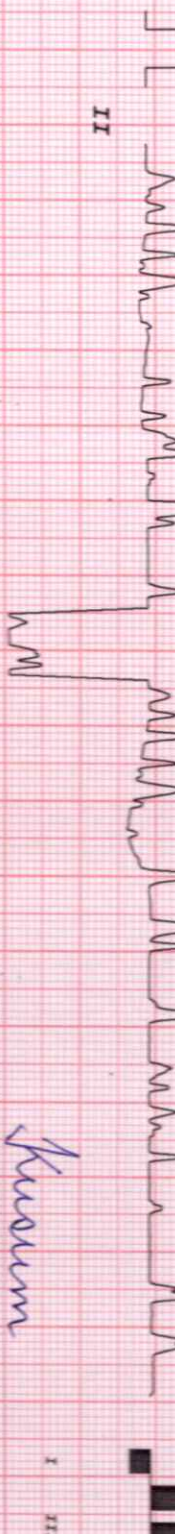
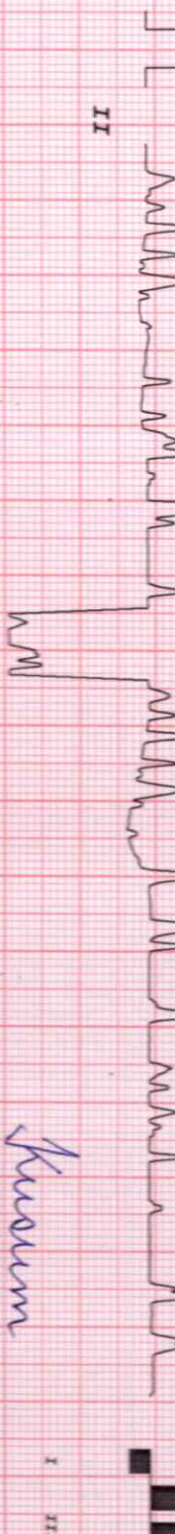
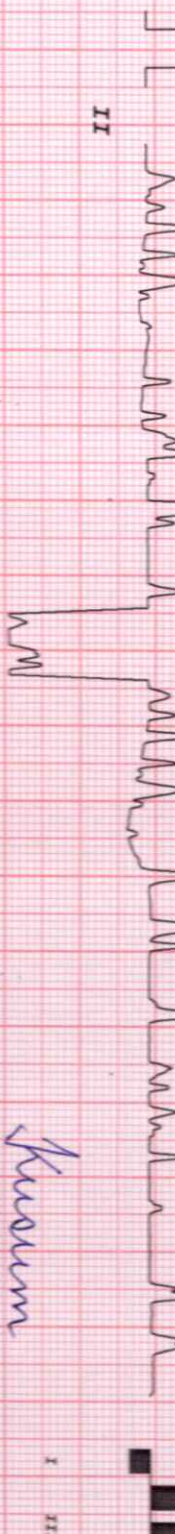
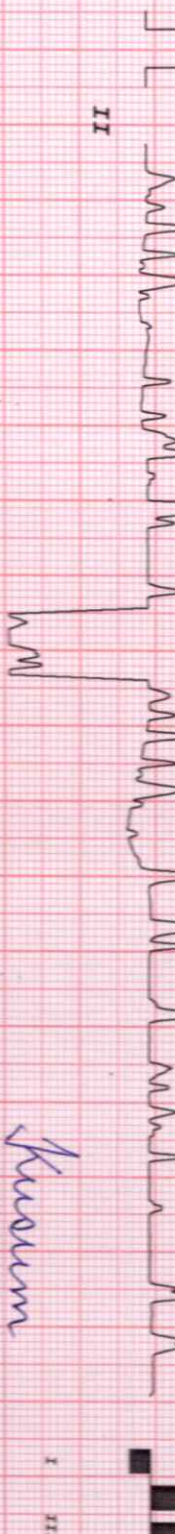
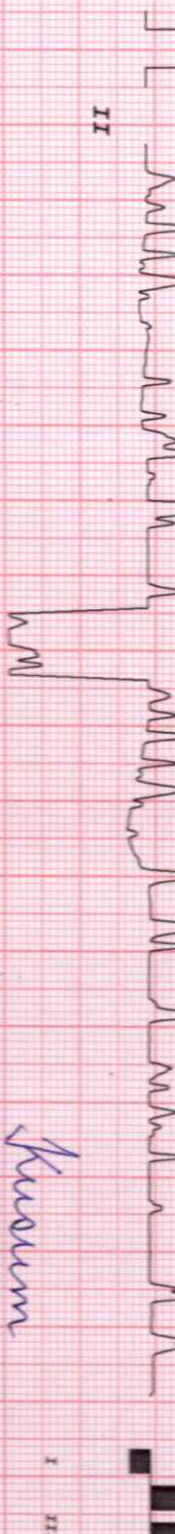
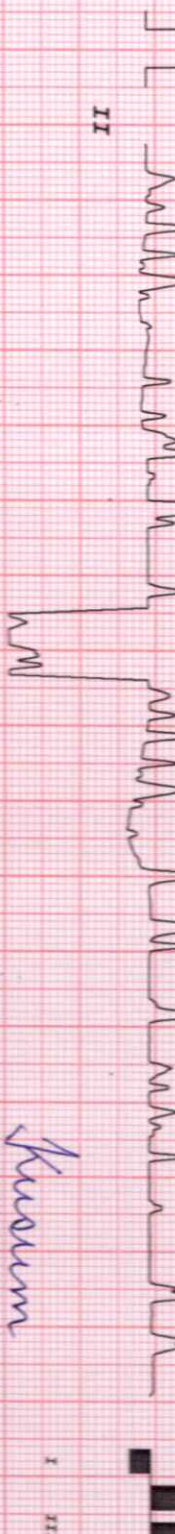
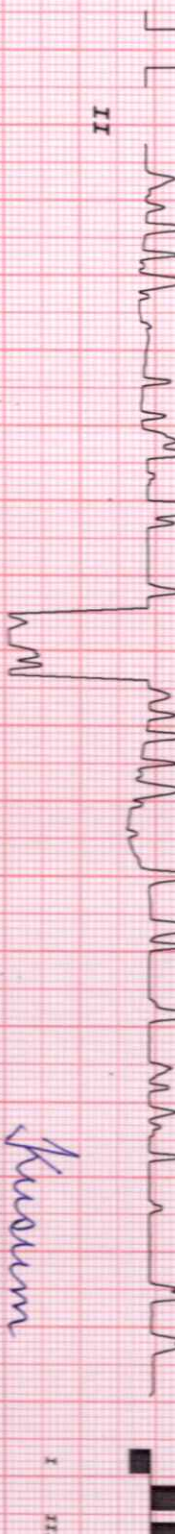
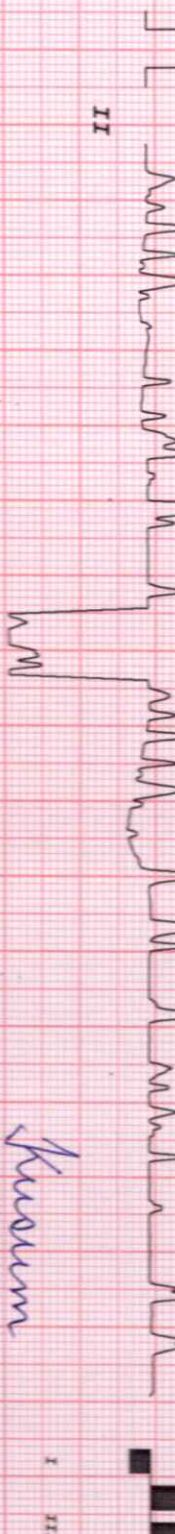
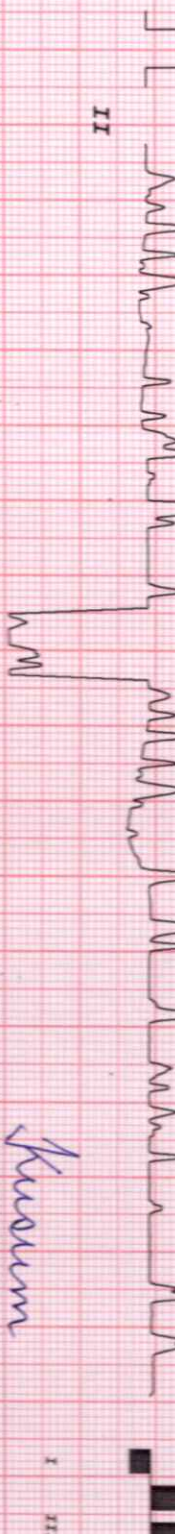
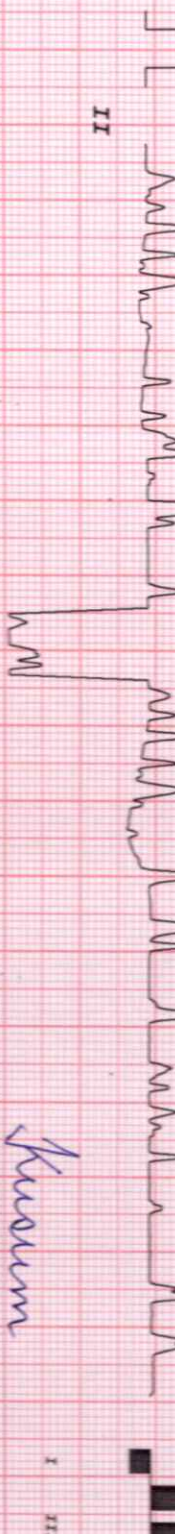
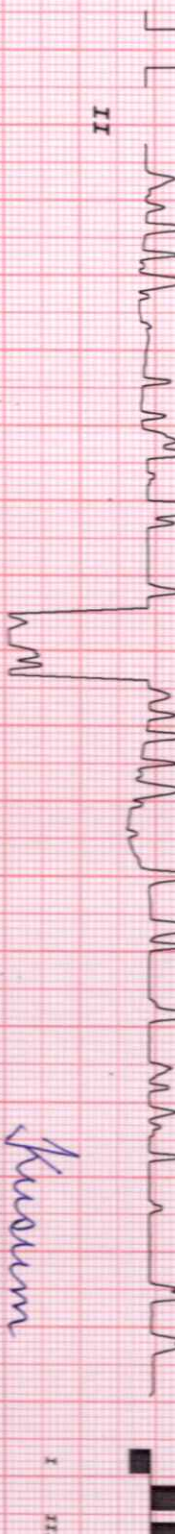
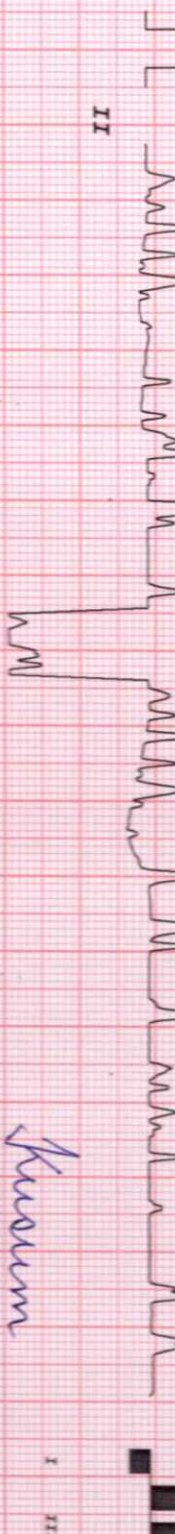
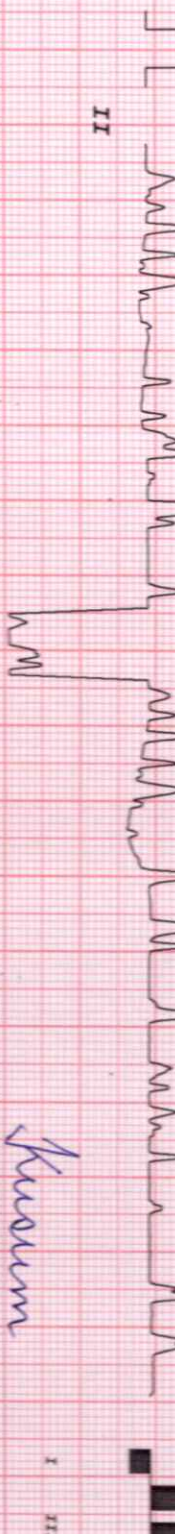
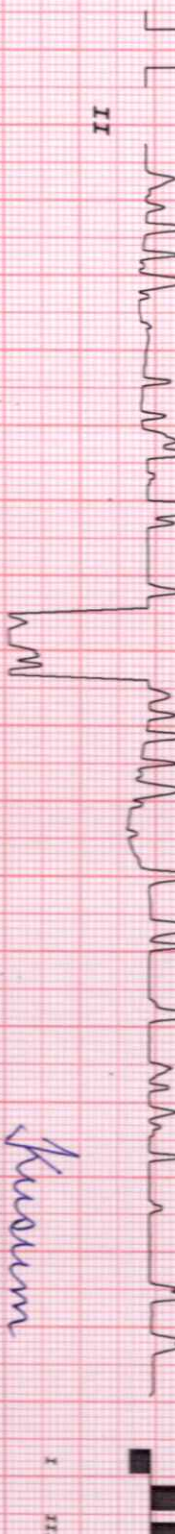
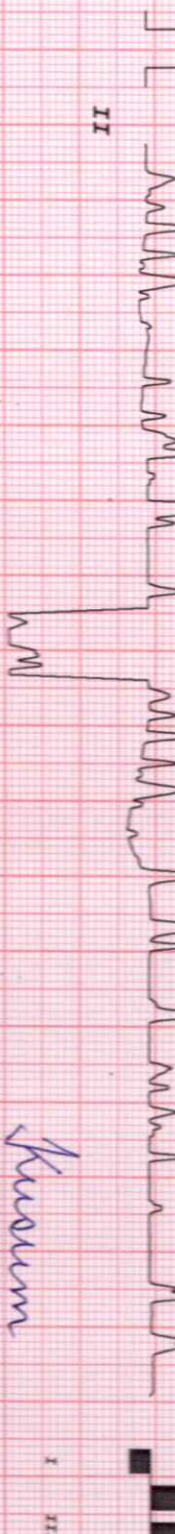
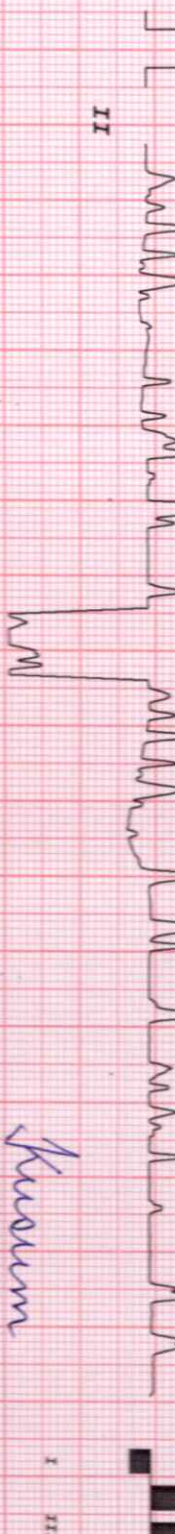
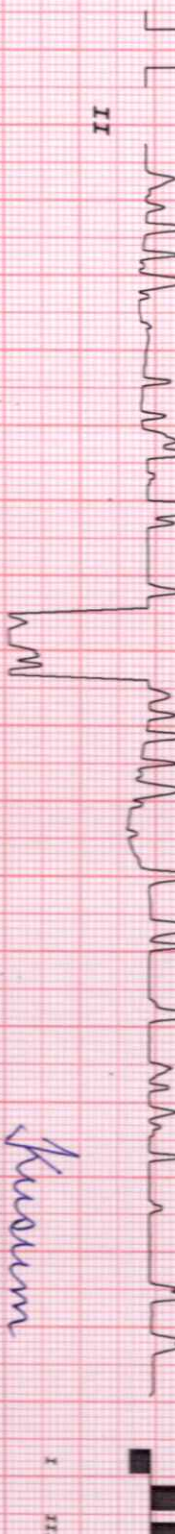
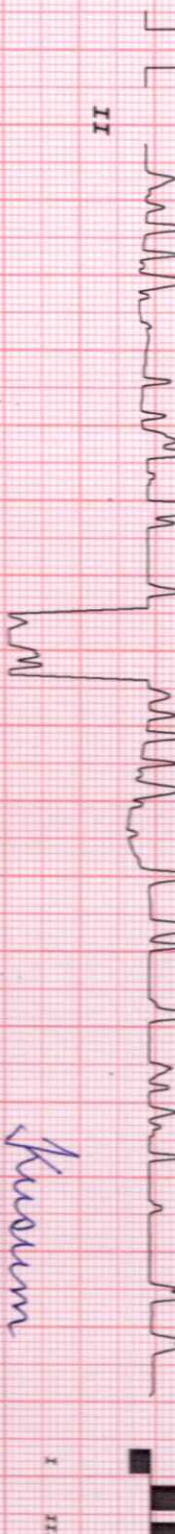
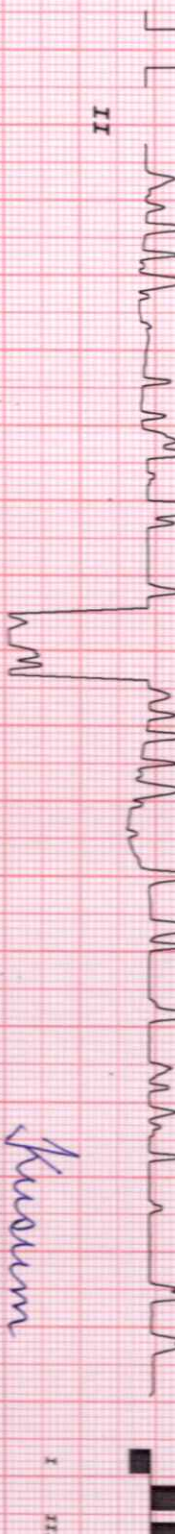
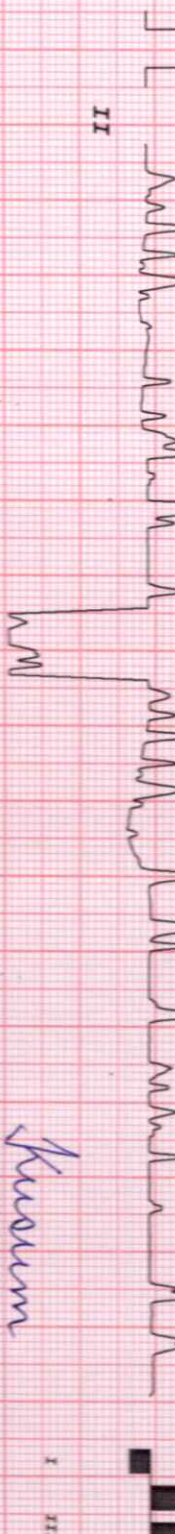
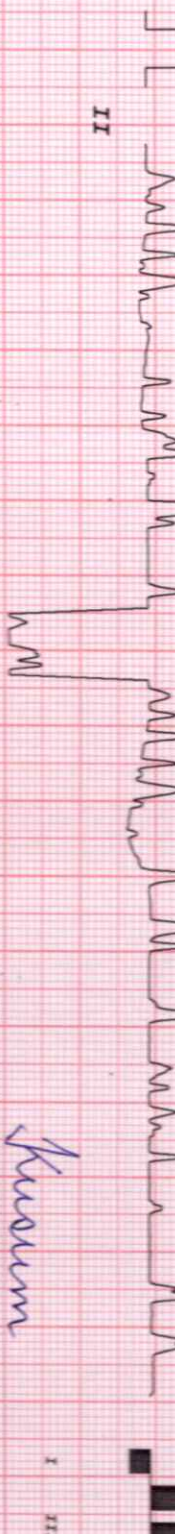
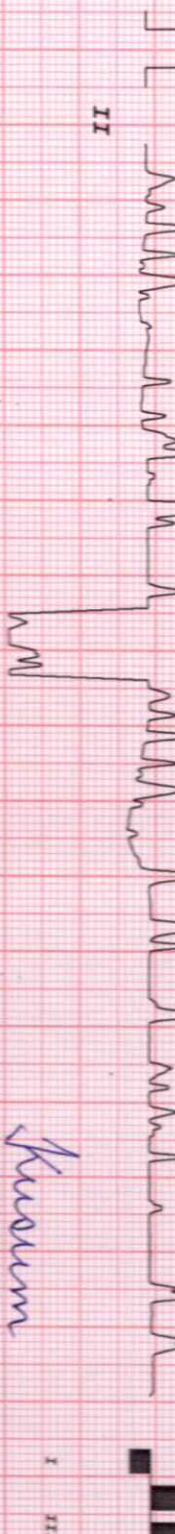
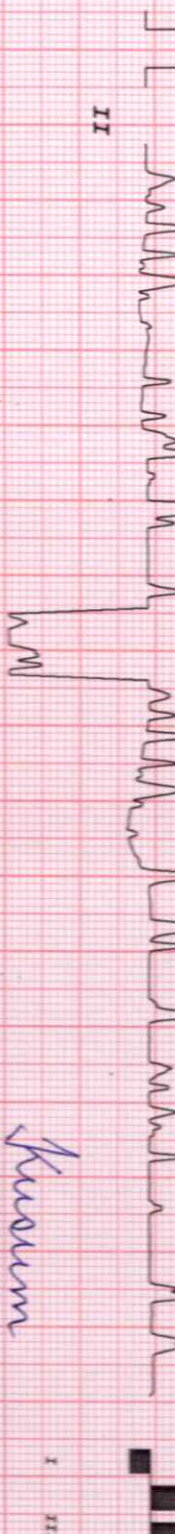
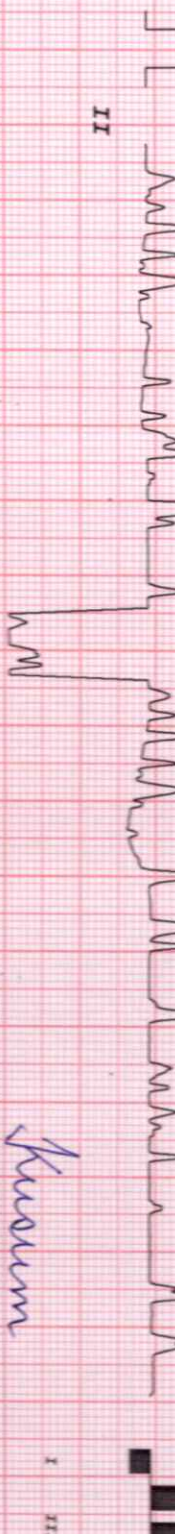
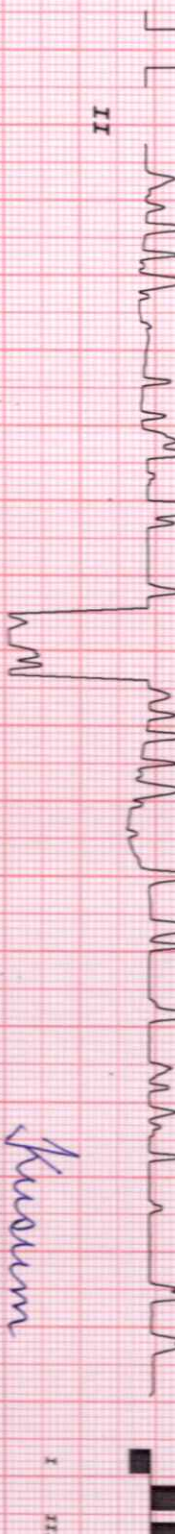
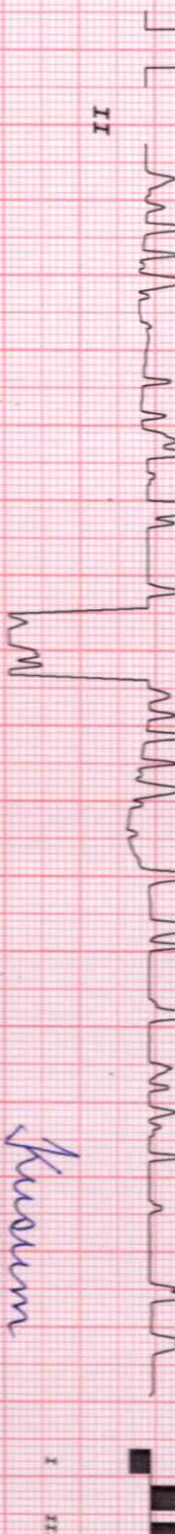
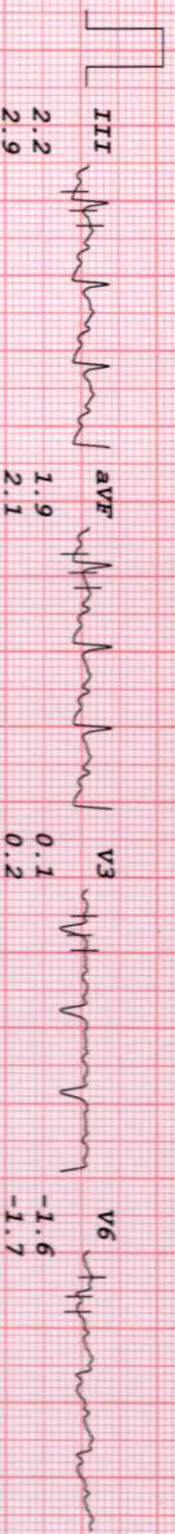
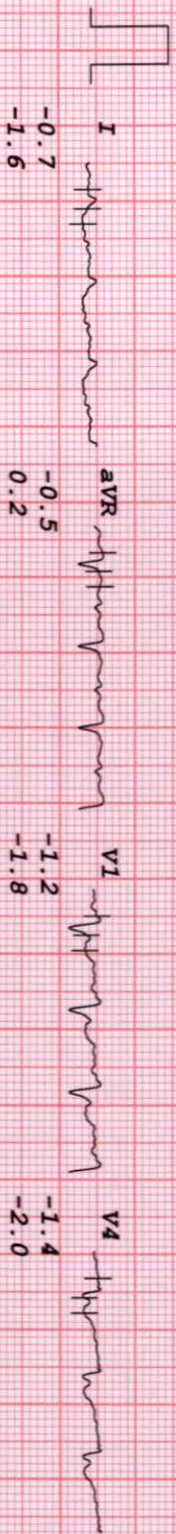

HEALTHCARE MEDICAL CENTRE AND DIAGNOSTICS

MRS KUSUM LATA YADAV
 I.D. 1051
 Age 46/F
 Date 23-03-2024

RATE 122bpm
 B.P. 140/100

Bruce
 RECOVERY
 TOTAL TIME 7:47
 PHASE TIME 1:07

ST @ 10mm/mV
 80ms PostJ

RECOVERY
 LINKED MEDIAN

Mag. X 2

III

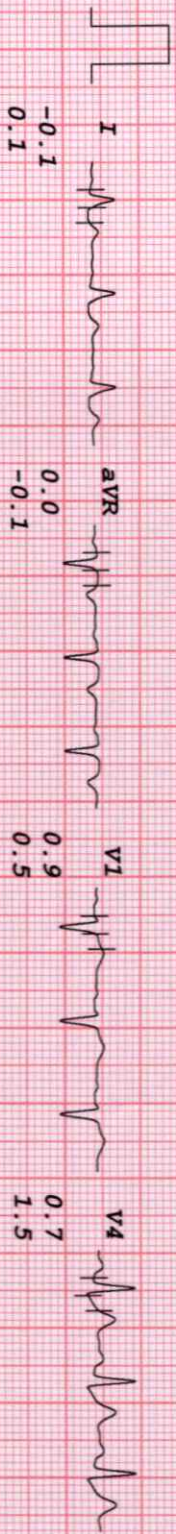

I
-0.1
0.1

aVR
0.0
-0.1

V1
0.9
0.5

V4
0.7
1.5

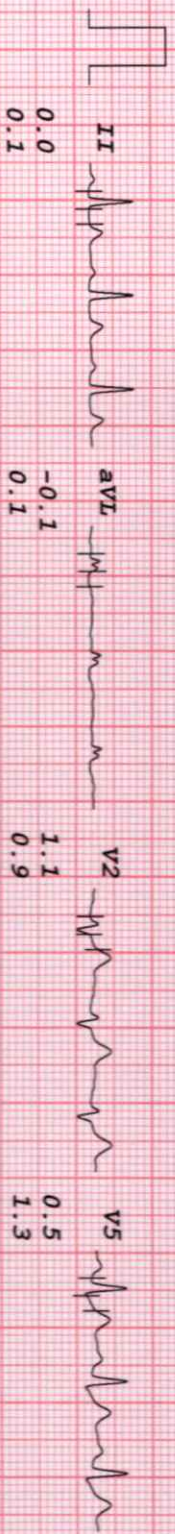

II
0.0
0.1

aVL
-0.1
0.1

V2
1.1
0.9

V5
0.5
1.3

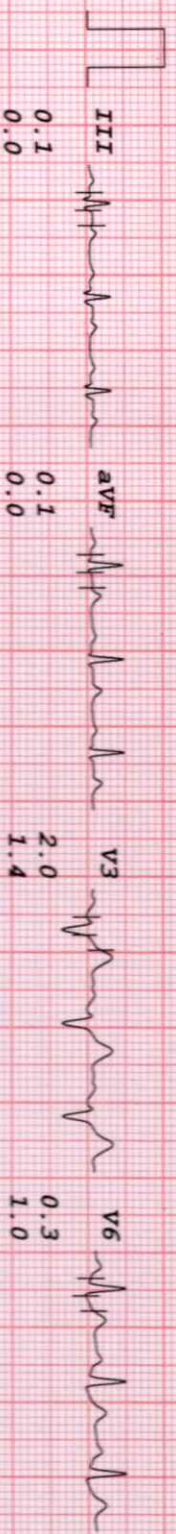

III
0.1
0.0

aVF
0.1
0.0

V3
2.0
1.4

V6
0.3
1.0

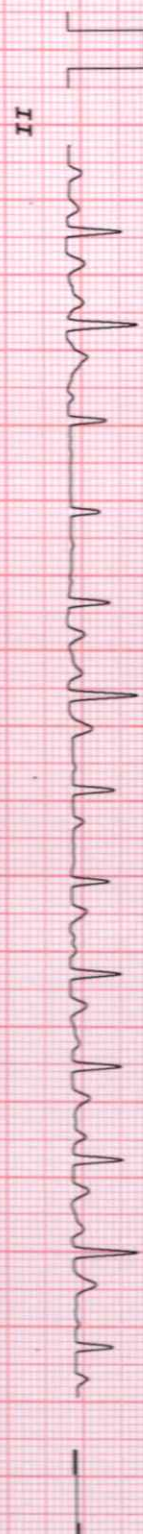

II

Normal

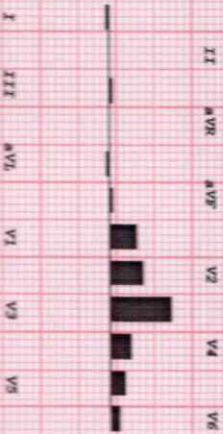

HEALTHCARE MEDICAL CENTRE AND DIAGNOSTICS

MRS KUSUM LATA YADAV
 I.D. 1051
 Age 46/F
 Date 23-03-2024

RATE 109bpm
 B.P. 130/90

Brice
 RECOVERY
 TOTAL TIME 9:39
 PHASE TIME 2:59

ST @ 10mm/mV
 80ms PostJ

LINKED MEDIAN

Mag. X 2

V4

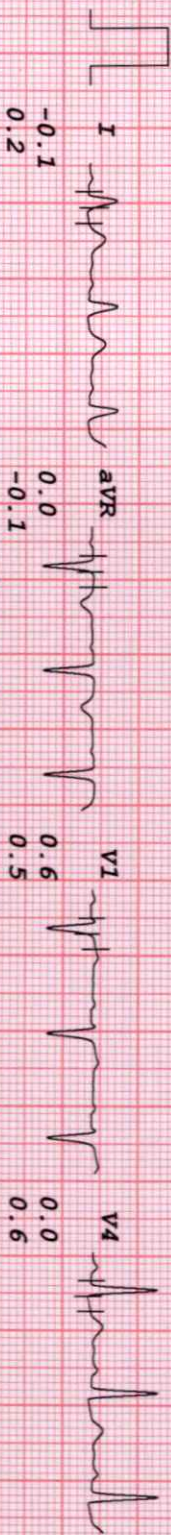

I

-0.1
0.0
0.2

aVR
0.0
-0.1

V1
0.6
0.5

V4
0.0
0.6

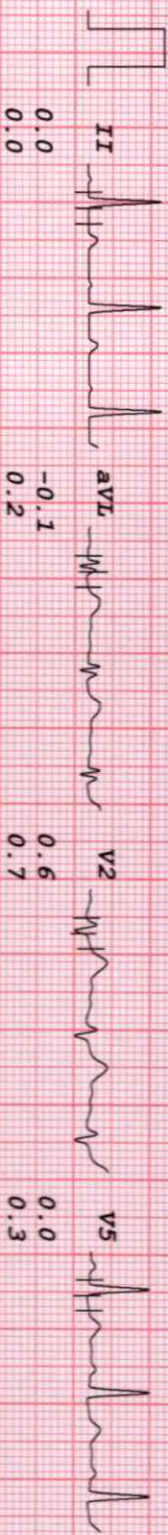

II

0.0
-0.1
0.2

aVL
-0.1
0.2

V2
0.6
0.7

V5
0.0
0.3



III

0.1
-0.2

aVF
0.1
-0.1

V3
0.8
0.9

V6
-0.1
0.3

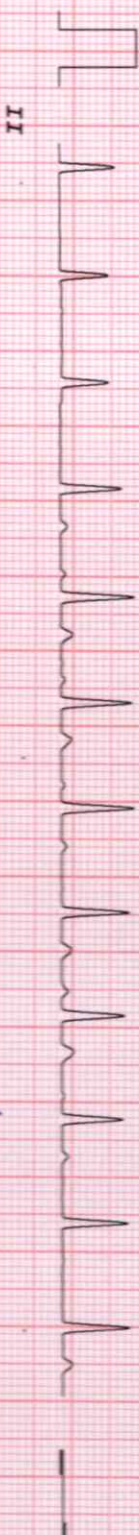

aVF

0.1
-0.1

Kusum



II
aVR
aVF
0.0
0.6

I
III
aVL
V1
V3
V5