

- COMPU. PATHOLOGY • ALLERGY TESTING
- DIGITAL WHOLE BODY X-RAYS
- DIGITAL 3D SONOGRAPHY
- DIGITAL WHOLE BODY COLOUR DOPPLER
- DIGITAL 2-D ECHO WITH COLOUR DOPPLER
- E.C.G. • LUNG FUNCTION TEST
- MAMMOGRAPHY & BONE MINERAL DENSITOMETRY

- COMPUTERISED STRESS TEST
- DENTAL
- ADVANCED DENTISTRY
- PHYSIOTHERAPY
- AUDIOMETRY & SPEECH THERAPY
- FULL BODY HEALTH CHECK-UPS
- CORPORATE HEALTH CHECKUPS



HEALTHCARE

MEDICAL CENTRE & DIAGNOSTICS

Patient's Name : MRS SONI R KUMARI
Referred By Dr : MEDIWHEEL
Sex : FEMALE Age : 32 Years
Collected At : MAHAVIR NAGAR MAIN BRANCH

Lab No. : LCB0917 *LCB0917*
Reg. Date : 29-Mar-2024 10:56 am
Report Date : 30-Mar-2024 11:56 am
Print Date : 01-Apr-2024 5:23 pm

BIOCHEMISTRY

TEST	RESULT		NORMAL VALUES
Blood Urea Nitrogen (BUN)	19.80		5 - 20 mg/dl
CREATININE	0.68	mg/dl	0.5 - 1.3 mg/dl
Serum Uric Acid	2.9	mg%	Female : 2.6 - 6.0 mg%
Age of the Patient	32		
eGFR	106.58	ml/min	

eGFR calculation based on MDRD guideline 2012

More than 90 ml / min / 1.73 Sqm - Normal eGFR

60-89 ml / min / 1.73 Sqm - Mild decrease in eGFR is common in 30% healthy adults .

Suggest reapt testing in 6 to 12 months.

Exclude kidney disease in those at high risk (Diabetes & Hypertension

30-59 ml / min / 1.73 Sqm - consistent with modrate chronic kidney disease if confirmed over three month .

Consider nephrology referral if progressive deterioration of more than 20 % for Egfr or creatinine.

15 - 29 ml / min / 1.73 Sqm - Consistent with severe chronic kidney disease . Consider nephrology referral

----- End of Report -----

Printed By : SUNITA

Checked By
VAIBHAV

DR. BHAVINI KAMDAR
MD (PATH) MUM

- BORIVALI CENTRE** 1ST FLR., YOGI AVENUE, YOGI NAGAR, BORIVALI (W), MUMBAI - 400092. • TEL.: 2899 6565 / 2899 1376 • MOB.: 90222 39301
- KANDIVALI CENTRE** MAHAVIR SURYADARSHAN SOC., SATYANAGAR RD., MAHAVIR NAGAR, KANDIVALI (W), MUMBAI - 67. • TEL.: 2868 0090 / 6522 6565 / 2869 7808 • MOB.: 90220 54458
- KANDIVALI CENTRE** SHOP NO. 44/49, EMP 71, EVERSHINE MILLENNIUM PARADISE, THAKUR VILLAGE, 120 FEET ROAD, KANDIVALI (E) MUMBAI - 400101. • TE.: 2885 7171 / 89288 41541
- DAHISAR CENTRE** NILANGI APARTMENT, KANDERPADA JUNCTION, DAHISAR (W), MUMBAI - 400068. • TEL.: 2893 3427 • MOB.: 90220 58504
- GORAI CENTRE** VICTORY HEIGHTS, GORAI MAIN ROAD, OPP. SUVIDYA SCHOOL, BORIVALI (W), MUMBAI - 400092. • TEL.: 2869 6556 • MOB.: 90224 80354 / 72080 02565
- GOREGAON CENTRE** M.G. ROAD, NEAR JAIN MANDIR, GOREGAON (W), MUMBAI - 400062. • Tel.: 2873 3030 / 2873 3131 • MOB.: 93213 83806

Website : www.healthcarediag.com • E-mail : healthcare.medicals@gmail.com

"Home Visit Facility Call On 76667 66307"

- COMPU. PATHOLOGY • ALLERGY TESTING
- DIGITAL WHOLE BODY X-RAYS
- DIGITAL 3D SONOGRAPHY
- DIGITAL WHOLE BODY COLOUR DOPPLER
- DIGITAL 2-D ECHO WITH COLOUR DOPPLER
- E.C.G. • LUNG FUNCTION TEST
- MAMMOGRAPHY & BONE MINERAL DENSITOMETRY

- COMPUTERISED STRESS TEST
- DENTAL
- ADVANCED DENTISTRY
- PHYSIOTHERAPY
- AUDIOMETRY & SPEECH THERAPY
- FULL BODY HEALTH CHECK-UPS
- CORPORATE HEALTH CHECKUPS



HEALTHCARE

MEDICAL CENTRE & DIAGNOSTICS

Patient's Name : MRS SONI R KUMARI
Referred By Dr : MEDIWHEEL
Sex : FEMALE Age : 32 Years
Collected At : MAHAVIR NAGAR MAIN BRANCH

Lab No. : LCB0917 *LCB0917*
Reg. Date : 29-Mar-2024 10:56 am
Report Date : 29-Mar-2024 8:04 pm
Print Date : 01-Apr-2024 5:23 pm

BLOOD GROUP

TEST	RESULT
Blood Group	'B'
Rh Factor	Positive

----- End of Report -----

Printed By : SUNITA

Checked By
JAY

DR. BHAVINI KAMDAR
MD (PATH) MUM

- BORIVALI CENTRE** 1ST FLR., YOGI AVENUE, YOGI NAGAR, BORIVALI (W), MUMBAI - 400092. • TEL.: 2899 6565 / 2899 1376 • MOB.: 90222 39301
- KANDIVALI CENTRE** MAHAVIR SURYADARSHAN SOC., SATYANAGAR RD., MAHAVIR NAGAR, KANDIVALI (W), MUMBAI - 67. • TEL.: 2868 0090 / 6522 6565 / 2869 7808 • MOB.: 90220 54458
- KANDIVALI CENTRE** SHOP NO. 44/49, EMP 71, EVERSHINE MILLENNIUM PARADISE, THAKUR VILLAGE, 120 FEET ROAD, KANDIVALI (E) MUMBAI - 400101. • TE.: 2885 7171 / 89288 41541
- DAHISAR CENTRE** NILANGI APARTMENT, KANDERPADA JUNCTION, DAHISAR (W), MUMBAI - 400068. • TEL.: 2893 3427 • MOB.: 90220 58504
- GORAI CENTRE** VICTORY HEIGHTS, GORAI MAIN ROAD, OPP. SUVIDYA SCHOOL, BORIVALI (W), MUMBAI - 400092. • TEL.: 2809 6556 • MOB.: 90224 80354 / 72080 02565
- GOREGAON CENTRE** M.G. ROAD, NEAR JAIN MANDIR, GOREGAON (W), MUMBAI - 400062. • Tel.: 2873 3030 / 2873 3131 • MOB.: 93213 83806

Website : www.healthcarediag.com • E-mail : healthcare.medicals@gmail.com
"Home Visit Facility Call On 76667 66307"

- COMPU. PATHOLOGY • ALLERGY TESTING
- DIGITAL WHOLE BODY X-RAYS
- DIGITAL 3D SONOGRAPHY
- DIGITAL WHOLE BODY COLOUR DOPPLER
- DIGITAL 2-D ECHO WITH COLOUR DOPPLER
- E.C.G. • LUNG FUNCTION TEST
- MAMMOGRAPHY & BONE MINERAL DENSITOMETRY

- COMPUTERISED STRESS TEST
- DENTAL
- ADVANCED DENTISTRY
- PHYSIOTHERAPY
- AUDIOMETRY & SPEECH THERAPY
- FULL BODY HEALTH CHECK-UPS
- CORPORATE HEALTH CHECKUPS



HEALTHCARE

MEDICAL CENTRE & DIAGNOSTICS

Patient's Name : MRS SONI R KUMARI
Referred By Dr : MEDIWHEEL
Sex : FEMALE Age : 32 Years
Collected At : MAHAVIR NAGAR MAIN BRANCH

Lab No. : LCB0917 *LCB0917*
Reg. Date : 29-Mar-2024 10:56 am
Report Date : 30-Mar-2024 12:30 pm
Print Date : 01-Apr-2024 5:23 pm

BLOOD SUGAR REPORT

TEST	RESULT	UNITS	NORMAL VALUES
BLOOD SUGAR FASTING	228.8	mg/dL	Normal: 70-110 mg/dL Impaired Fasting Glucose(IFG): 110 -125 Diabetes mellitus: \geq 126 (on more than one occasion)
BLOOD SUGAR (Post prandial)	343.5	mg/dl	Normal: 70-140 mg/dL Impaired Tolerance: 140-199 Diabetes mellitus: \geq 200 (on more than one occasion)

Method: GOD - POD Enzymatic on Erba EM 200 Random access analyser

Comment:

Blood suagr values are known to be affected by several factors like food, stress and medication. So all discrepant results should be confirmed with repeat sample collection.

*Result rechecked.

----- End of Report -----

Printed By : SUNITA

Checked By
JAY

DR. BHAVINI KAMDAR
MD (PATH) MUM

- BORIVALI CENTRE** 1ST FLR., YOGI AVENUE, YOGI NAGAR, BORIVALI (W), MUMBAI - 400092. • TEL.: 2899 6565 / 2899 1376 • MOB.: 90222 39301
- KANDIVALI CENTRE** MAHAVIR SURYADARSHAN SOC., SATYANAGAR RD., MAHAVIR NAGAR, KANDIVALI (W), MUMBAI - 67. • TEL.: 2868 0090 / 6522 6565 / 2869 7808 • MOB.: 90220 54458
- KANDIVALI CENTRE** SHOP NO. 44/49, EMP 71, EVERSHINE MILLENNIUM PARADISE, THAKUR VILLAGE, 120 FEET ROAD, KANDIVALI (E) MUMBAI - 400101. • TE.: 2885 7171 / 89288 41541
- DAHISAR CENTRE** NILANGI APARTMENT, KANDERPADA JUNCTION, DAHISAR (W), MUMBAI - 400068. • TEL.: 2893 3427 • MOB.: 90220 58504
- GORAI CENTRE** VICTORY HEIGHTS, GORAI MAIN ROAD, OPP: SUVIDYA SCHOOL, BORIVALI (W), MUMBAI - 400092. • TEL.: 2809 6556 • MOB.: 90224 80354 / 72080 02565
- GOREGAON CENTRE** M.G. ROAD, NEAR JAIN MANDIR, GOREGAON (W), MUMBAI - 400062. • Tel.: 2873 3030 / 2873 3131 • MOB.: 93213 83806

Website : www.healthcarediag.com • E-mail : healthcare.medicals@gmail.com
"Home Visit Facility Call On 76667 66307"

- COMPU. PATHOLOGY • ALLERGY TESTING
- DIGITAL WHOLE BODY X-RAYS
- DIGITAL 3D SONOGRAPHY
- DIGITAL WHOLE BODY COLOUR DOPPLER
- DIGITAL 2-D ECHO WITH COLOUR DOPPLER
- E.C.G. • LUNG FUNCTION TEST
- MAMMOGRAPHY & BONE MINERAL DENSITOMETRY

- COMPUTERISED STRESS TEST
- DENTAL
- ADVANCED DENTISTRY
- PHYSIOTHERAPY
- AUDIOMETRY & SPEECH THERAPY
- FULL BODY HEALTH CHECK-UPS
- CORPORATE HEALTH CHECKUPS



HEALTHCARE

MEDICAL CENTRE & DIAGNOSTICS

Patient's Name : MRS SONI R KUMARI
Referred By Dr : MEDIWHEEL
Sex : FEMALE Age : 32 Years
Collected At : MAHAVIR NAGAR MAIN BRANCH

Lab No. : LCB0917 *LCB0917*
Reg. Date : 29-Mar-2024 10:56 am
Report Date : 29-Mar-2024 9:38 pm
Print Date : 01-Apr-2024 5:23 pm

COMPLETE BLOOD COUNT

TEST	RESULT	UNITS	NORMAL VALUES
Haemoglobin	11.6	gm %	Female : 11.5 - 14.5 gm%
Erythrocytes (Total RBCs)	4.27	mill. / cmm	Female : 3.8 - 5.2 mill. / cmm
PCV	36.6	%	Female : 32 - 47 %
MCV	85.80	fl	80- 96 fl
MCH	27.10	pg	27 - 32 pg
MCHC	31.60	gm%	32 - 37 gm%
RDW	15.1	%	12 - 14.5
<u>TOTAL WBC COUNT</u>			
TOTAL WBC COUNT	4230	/ cumm	4,000 - 11,000
<u>DIFFERENTIAL COUNT</u>			
Neutrophils	65	%	40 - 75
Lymphocytes	30	%	20 - 40
Eosinophils	03	%	0 - 6
Monocytes	02	%	2 - 8
Platelet count	207000	Lacs/cmm	150000-450000
<u>PERIPHERAL SMEAR</u>			
RBC Morphology	Normocytic Normochromic		
WBC Morphology	Normal		
Platelets Morphology	Adequate		
ESR (westergren's method)	10	mm/hr	Male: 0 - 10 mm Female: 0 - 20 mm

----- End of Report -----

Printed By : SUNITA

Checked By
JAY

DR. BHAVINI KAMDAR
MD (PATH) MUM

- BORIVALI CENTRE** 1ST FLR., YOGI AVENUE, YOGI NAGAR, BORIVALI (W), MUMBAI - 400092. • TEL.: 2899 6565 / 2899 1376 • MOB.: 90222 39301
- KANDIVALI CENTRE** MAHAVIR SURYADARSHAN SOC., SATYANAGAR RD., MAHAVIR NAGAR, KANDIVALI (W), MUMBAI - 67. • TEL.: 2868 0090 / 6522 6565 / 2869 7808 • MOB.: 90220 54458
- KANDIVALI CENTRE** SHOP NO. 44/49, EMP 71, EVERSHINE MILLENNIUM PARADISE, THAKUR VILLAGE, 120 FEET ROAD, KANDIVALI (E) MUMBAI - 400101. • TE.: 2885 7171 / 89288 41541
- DAHISAR CENTRE** NILANGI APARTMENT, KANDERPADA JUNCTION, DAHISAR (W), MUMBAI - 400068. • TEL.: 2893 3427 • MOB.: 90229 58504
- GORAI CENTRE** VICTORY HEIGHTS, GORAI MAIN ROAD, OPP: SUVIDYA SCHOOL, BORIVALI (W), MUMBAI - 400092. • TEL.: 2869 6556 • MOB.: 90224 80354 / 72080 02565
- GOREGAON CENTRE** M.G. ROAD, NEAR JAIN MANDIR, GOREGAON (W), MUMBAI - 400062. • Tel.: 2873 3030 / 2873 3131 • MOB.: 93213 83806

Website : www.healthcarediag.com • E-mail : healthcare.medicals@gmail.com
"Home Visit Facility Call On 76667 66307"

- COMPU. PATHOLOGY • ALLERGY TESTING
- DIGITAL WHOLE BODY X-RAYS
- DIGITAL 3D SONOGRAPHY
- DIGITAL WHOLE BODY COLOUR DOPPLER
- DIGITAL 2-D ECHO WITH COLOUR DOPPLER
- E.C.G. • LUNG FUNCTION TEST
- MAMMOGRAPHY & BONE MINERAL DENSITOMETRY

- COMPUTERISED STRESS TEST
- DENTAL
- ADVANCED DENTISTRY
- PHYSIOTHERAPY
- AUDIOMETRY & SPEECH THERAPY
- FULL BODY HEALTH CHECK-UPS
- CORPORATE HEALTH CHECKUPS



HEALTHCARE

MEDICAL CENTRE & DIAGNOSTICS

Patient's Name : MRS SONI R KUMARI
Referred By Dr : MEDIWHEEL
Sex : FEMALE Age : 32 Years
Collected At : MAHAVIR NAGAR MAIN BRANCH

Lab No. : LCB0917 *LCB0917*
Reg. Date : 29-Mar-2024 10:56 am
Report Date : 30-Mar-2024 5:30 pm
Print Date : 01-Apr-2024 5:23 pm

GLYCOSYLATED HAEMOGLOBIN (HbA1c)

TEST	RESULT	UNITS	NORMAL VALUES
HBA1C	8.2	%	4 - 5.7 %
ESTIMATED AVERAGE GLUCOSE	188.64		
METHOD : NEPHELOMETRY			

DIAGNOSTIC CRITERIA FOR DIABETES:

Normal: Less than 5.7%
 Impaired glucose tolerance: 5.8% to 6.4%
 Diabetes: 6.5% or more

CONTROL CRITERIA IN DIABETICS:

Optimal control: 7.0% or less
 Fair control: 7.0% to 8.0%
 Poor control: More than 8.0%

Comment :

HbA1c values should not used in diagnosis of Diabetes Mellitus and are marker of glycaemic control in known cases of Diabetes Mellitus.

----- End of Report -----

* RECHECKED & CONFIRMED

Printed By : SUNITA

Checked By

JAY

DR. BHAVINI KAMDAR

MD (PATH) MUM

- BORIVALI CENTRE** 1ST FLR., YOGI AVENUE, YOGI NAGAR, BORIVALI (W), MUMBAI - 400092. • TEL.: 2899 6565 / 2899 1376 • MOB.: 90222 39301
- KANDIVALI CENTRE** MAHAVIR SURYADARSHAN SOC., SATYANAGAR RD., MAHAVIR NAGAR, KANDIVALI (W), MUMBAI - 67. • TEL.: 2868 0090 / 6522 6565 / 2869 7808 • MOB.: 90220 54458
- KANDIVALI CENTRE** SHOP NO. 44/49, EMP 71, EVERSHINE MILLENNIUM PARADISE, THAKUR VILLAGE, 120 FEET ROAD, KANDIVALI (E) MUMBAI - 400101. • TE.: 2885 7171 / 89288 41541
- DAHISAR CENTRE** NILANGI APARTMENT, KANDERPADA JUNCTION, DAHISAR (W), MUMBAI - 400068. • TEL.: 2893 3427 • MOB.: 90220 58504
- GORAI CENTRE** VICTORY HEIGHTS, GORAI MAIN ROAD, OPP. SUVIDYA SCHOOL, BORIVALI (W), MUMBAI - 400092. • TEL.: 2869 6556 • MOB.: 90224 80354 / 72080 02565
- GOREGAON CENTRE** M.G. ROAD, NEAR JAIN MANDIR, GOREGAON (W), MUMBAI - 400062. • Tel.: 2873 3030 / 2873 3131 • MOB.: 93213 83806

Website : www.healthcarediag.com • E-mail : healthcare.medicals@gmail.com

"Home Visit Facility Call On 76667 66307"

- COMPU. PATHOLOGY • ALLERGY TESTING
- DIGITAL WHOLE BODY X-RAYS
- DIGITAL 3D SONOGRAPHY
- DIGITAL WHOLE BODY COLOUR DOPPLER
- DIGITAL 2-D ECHO WITH COLOUR DOPPLER
- E.C.G. • LUNG FUNCTION TEST
- MAMMOGRAPHY & BONE MINERAL DENSITOMETRY

- COMPUTERISED STRESS TEST
- DENTAL
- ADVANCED DENTISTRY
- PHYSIOTHERAPY
- AUDIOMETRY & SPEECH THERAPY
- FULL BODY HEALTH CHECK-UPS
- CORPORATE HEALTH CHECKUPS



HEALTHCARE

MEDICAL CENTRE & DIAGNOSTICS

Patient's Name : MRS SONI R KUMARI
Referred By Dr : MEDIWHEEL
Sex : FEMALE Age : 32 Years
Collected At : MAHAVIR NAGAR MAIN BRANCH

Lab No. : LCB0917 *LCB0917*
Reg. Date : 29-Mar-2024 10:56 am
Report Date : 30-Mar-2024 11:55 am
Print Date : 01-Apr-2024 5:23 pm

LIPID PROFILE

TEST	RESULT	UNITS	NORMAL VALUES
SR. CHOLESTEROL	190	mg / dl	Desirable: < 200 mg/dl Borderline High: 200-239 mg/dl High: >= 240 mg/dl
SR. TRIGLYCERIDES	54.6	mg / dl	Normal: < 150 mg/dl Borderline High: 150-199 mg/dl High: 200-499 mg/dl Very High: >= 500 mg/dl
HDL CHOLESTEROL	64.8	mg / dl	35.3 - 79.5 mg / dl
VLDL	10.92	mg / dl	6 - 38 mg / dl
LDL CHOLESTEROL	114.28	mg / dl	Optimal: < 100 mg/dl Near Optimal: 100-129 mg/dl Borderline high: 130-159 mg/dl High: 160-189 mg/dl Very High: >= 190 mg/dl
CHOLESTEROL / HDL	2.93		< 5
LDL / HDL	1.76		< 3.5

NOTE: Reference Interval as per National Cholesterol Education Program (NCEP) Adult Treatment Panel III Report.
 Lower HDL values are associated with increased risk of atherosclerosis. Cholesterol/HDL Ratio below 5.1 is statistically associated with decreased incidence of heart disease.

----- End of Report -----

Printed By : SUNITA

Checked By
VAIBHAV

DR. BHAVINI KAMDAR
MD (PATH) MUM

- BORIVALI CENTRE** 1ST FLR., YOGI AVENUE, YOGI NAGAR, BORIVALI (W), MUMBAI - 400092. • TEL.: 2899 6565 / 2899 1376 • MOB.: 90222 39301
- KANDIVALI CENTRE** MAHAVIR SURYADARSHAN SOC., SATYANAGAR RD., MAHAVIR NAGAR, KANDIVALI (W), MUMBAI - 67. • TEL.: 2868 0090 / 6522 6565 / 2869 7808 • MOB.: 90220 54458
- KANDIVALI CENTRE** SHOP NO. 44/49, EMP 71, EVERSHINE MILLENNIUM PARADISE, THAKUR VILLAGE, 120 FEET ROAD, KANDIVALI (E) MUMBAI - 400101. • TE.: 2885 7171 / 89288 41541
- DAHISAR CENTRE** NILANGI APARTMENT, KANDERPADA JUNCTION, DAHISAR (W), MUMBAI - 400068. • TEL.: 2893 3427 • MOB.: 90220 58504
- GORAI CENTRE** VICTORY HEIGHTS, GORAI MAIN ROAD, OPP: SUVIDYA SCHOOL, BORIVALI (W), MUMBAI - 400092. • TEL.: 2869 6556 • MOB.: 90224 80354 / 72080 02565
- GOREGAON CENTRE** M.G. ROAD, NEAR JAIN MANDIR, GOREGAON (W), MUMBAI - 400062. • Tel.: 2873 3030 / 2873 3131 • MOB.: 93213 83806

Website : www.healthcarediag.com • E-mail : healthcare.medicals@gmail.com
 "Home Visit Facility Call On 76667 66307"

- COMPU. PATHOLOGY • ALLERGY TESTING
- DIGITAL WHOLE BODY X-RAYS
- DIGITAL 3D SONOGRAPHY
- DIGITAL WHOLE BODY COLOUR DOPPLER
- DIGITAL 2-D ECHO WITH COLOUR DOPPLER
- E.C.G. • LUNG FUNCTION TEST
- MAMMOGRAPHY & BONE MINERAL DENSITOMETRY

- COMPUTERISED STRESS TEST
- DENTAL
- ADVANCED DENTISTRY
- PHYSIOTHERAPY
- AUDIOMETRY & SPEECH THERAPY
- FULL BODY HEALTH CHECK-UPS
- CORPORATE HEALTH CHECKUPS



HEALTHCARE

MEDICAL CENTRE & DIAGNOSTICS

Patient's Name : MRS SONI R KUMARI
Referred By Dr : MEDIWHEEL
Sex : FEMALE Age : 32 Years
Collected At : MAHAVIR NAGAR MAIN BRANCH

Lab No. : LCB0917 *LCB0917*
Reg. Date : 29-Mar-2024 10:56 am
Report Date : 30-Mar-2024 11:54 am
Print Date : 01-Apr-2024 5:23 pm

LIVER FUNCTION TEST

TEST	RESULT	UNITS	NORMAL VALUES
Bilirubin Total	0.3	mg / dl	0 - 1.0 mg / dl
Bilirubin Direct	0.17	mg / dl	0 - 0.4 mg / dl
Bilirubin Indirect	0.13	mg/dl	UPTO 0.8 mg / dl
S.G.P.T.	10.2	U / L	Up to 45 U / L
S.G.O.T.	11.6	U / L	Up to 46 U / L
Alkaline Phosphatase	66	U/l	4 - 15 Years: 54 - 369 U/l 20 - 59 Years: 42 - 98 U/l > 60 Years: 53 - 141 U/l
Total Proteins	6.67	gm / dl	6.4 - 8.3 gm / dl
Albumin	4.02	gm / dl	3.5 - 5.2 gm / dl
Globulin	2.65	mg/dl	2 - 3.5 mg / dl
A / G Ratio	1.52		1.0- 2.3
GGT	20.2	IU/L	55 IU/L

----- End of Report -----

Printed By : SUNITA

Checked By
VAIBHAV

DR. BHAVINI KAMDAR
MD (PATH) MUM

- BORIVALI CENTRE** 1ST FLR., YOGI AVENUE, YOGI NAGAR, BORIVALI (W), MUMBAI - 400092. • TEL.: 2899 6565 / 2899 1376 • MOB.: 90222 39301
- KANDIVALI CENTRE** MAHAVIR SURYADARSHAN SOC., SATYANAGAR RD., MAHAVIR NAGAR, KANDIVALI (W), MUMBAI - 67. • TEL.: 2868 0090 / 6522 6565 / 2869 7808 • MOB.: 90220 54458
- KANDIVALI CENTRE** SHOP NO. 44/49, EMP 71, EVERSHINE MILLENNIUM PARADISE, THAKUR VILLAGE, 120 FEET ROAD, KANDIVALI (E) MUMBAI - 400101. • TE.: 2885 7171 / 89288 41541
- DAHISAR CENTRE** NILANGI APARTMENT, KANDERPADA JUNCTION, DAHISAR (W), MUMBAI - 400068. • TEL.: 2893 3427 • MOB.: 90220 58504
- GORAI CENTRE** VICTORY HEIGHTS, GORAI MAIN ROAD, OPP. SUVIDYA SCHOOL, BORIVALI (W), MUMBAI - 400092. • TEL.: 2869 6556 • MOB.: 90224 80354 / 72080 02565
- GOREGAON CENTRE** M.G. ROAD, NEAR JAIN MANDIR, GOREGAON (W), MUMBAI - 400062. • Tel.: 2873 3030 / 2873 3131 • MOB.: 93213 83806

Website : www.healthcarediag.com • E-mail : healthcare.medicals@gmail.com
 "Home Visit Facility Call On 76667 66307"



Patient's Name : MRS SONI R KUMARI
Referred By Dr : MEDIWHEEL
Sex : FEMALE **Age :** 32 Years
Collected At : MAHAVIR NAGAR MAIN BRANCH

Lab No. : LCB0917 *LCB0917*
Reg. Date : 29-Mar-2024 10:56 am
Report Date : 29-Mar-2024 6:44 pm
Print Date : 01-Apr-2024 5:23 pm

T3 T4 TSH

TEST	RESULT	UNITS	NORMAL VALUES
T3 [Tri - iodothyronine]	110.940	ng/dl	91.14 - 237.61 ng/dl HYPOTHYROID : Less than 35 ng/dl HYPERTHYROID : Above 193 ng/dl
T4 [Thyroxine]	7.254	ug/dl	4.71 - 13.20 ug/dl ug/dl HYPOTHYROID : Less than 4.87 ug/dl HYPERTHYROID : Above 11.72 ug/dl
TSH [Thyroid Stimulating Hormone]	1.295	uIU/mL	0.3 - 4.3 uIU/ml Hypothyroid > 15.0 Hyperthyroid : < 0.35 First Trimester : 0.1 - 2.5 Second Trimester : 0.2 - 3.0 Third Trimester : 0.3 - 3.0

METHOD: CLIA

Interpretation :

1. TSH results between 4.5 to 15 show considerable physiologic & seasonal variation, suggest clinical correlation or repeat testing with fresh sample.
2. TSH values may be transiently altered because of non thyroidal illness like severe infections, liver disease, renal and heart failure , severe burns , trauma and surgery etc.
3. Drugs that decrease TSH values e.g:L dropa, Glucocorticoid Drugs that increase TSH values e.g Iodine,Lithium,Amiodarone.
- 4.Total T3 & T4 Values may also be altered in other conditions due to changes in serum proteins or binding sites Pregnancy. Drugs (Androgens,Estrogens. O C Pills,Phenytoin). Nephrosis etc. In such cases Free T3 and Free T4 give corrected values.

----- End of Report -----

Printed By : SUNITA

Checked By
JAY

DR. BHAVINI KAMDAR
MD (PATH) MUM

- COMPU. PATHOLOGY • ALLERGY TESTING
- DIGITAL WHOLE BODY X-RAYS
- DIGITAL 3D SONOGRAPHY
- DIGITAL WHOLE BODY COLOUR DOPPLER
- DIGITAL 2-D ECHO WITH COLOUR DOPPLER
- E.C.G. • LUNG FUNCTION TEST
- MAMMOGRAPHY & BONE MINERAL DENSITOMETRY

- COMPUTERISED STRESS TEST
- DENTAL
- ADVANCED DENTISTRY
- PHYSIOTHERAPY
- AUDIOMETRY & SPEECH THERAPY
- FULL BODY HEALTH CHECK-UPS
- CORPORATE HEALTH CHECKUPS



HEALTHCARE

MEDICAL CENTRE & DIAGNOSTICS

Patient's Name : MRS SONI R KUMARI
Referred By Dr : MEDIWHEEL
Sex : FEMALE Age : 32 Years
Collected At : MAHAVIR NAGAR MAIN BRANCH

Lab No. : LCB0917 *LCB0917*
Reg. Date : 29-Mar-2024 10:56 am
Report Date : 29-Mar-2024 6:48 pm
Print Date : 01-Apr-2024 5:23 pm

URINE ROUTINE & MICROSCOPY

TEST	RESULT
<u>PHYSICAL EXAMINATION</u>	
Quantity	15 ml
Colour	Pale yellow
Appearance	Slightly Hazy
Deposit	Absent
pH	Acidic (5.0)
Specific Gravity	1.010
<u>CHEMICAL EXAMINATION</u>	
Proteins	Absent
Sugar	Trace
Ketone	Absent
Occult Blood	Absent
Bile Pigment	Absent
Bile Salts	Absent
Urobilinogen	Normal
<u>MICROSCOPIC EXAMINATION OF CENTRIFUGED DEPOSIT</u>	
Red Blood Cells	Absent
Pus Cells	1-2/ hpf
Epithelial Cells	1-2/ hpf
Casts	Not seen
Crystals	Not seen
Yeast	Not seen
Bacteria	Absent

----- End of Report -----

Printed By : SUNITA

Checked By
JAY

DR. BHAVINI KAMDAR
MD (PATH) MUM

- BORIVALI CENTRE** 1ST FLR., YOGI AVENUE, YOGI NAGAR, BORIVALI (W), MUMBAI - 400092. • TEL.: 2899 6565 / 2899 1376 • MOB.: 90222 39301
- KANDIVALI CENTRE** MAHAVIR SURYADARSHAN SOC., SATYANAGAR RD., MAHAVIR NAGAR, KANDIVALI (W), MUMBAI - 67. • TEL.: 2868 0090 / 6522 6565 / 2869 7808 • MOB.: 90220 54458
- KANDIVALI CENTRE** SHOP NO. 44/49, EMP 71, EVERSHINE MILLENNIUM PARADISE, THAKUR VILLAGE, 120 FEET ROAD, KANDIVALI (E) MUMBAI - 400101. • TE.: 2885 7171 / 89288 41541
- DAHISAR CENTRE** NILANGI APARTMENT, KANDERPADA JUNCTION, DAHISAR (W), MUMBAI - 400068. • TEL.: 2893 3427 • MOB.: 90220 58504
- GORAI CENTRE** VICTORY HEIGHTS, GORAI MAIN ROAD, OPP. SUVIDYA SCHOOL, BORIVALI (W), MUMBAI - 400092. • TEL.: 2869 6556 • MOB.: 90224 80354 / 72080 02565
- GOREGAON CENTRE** M.G. ROAD, NEAR JAIN MANDIR, GOREGAON (W), MUMBAI - 400062. • Tel.: 2873 3030 / 2873 3131 • MOB.: 93213 83806

Website : www.healthcarediag.com • E-mail : healthcare.medicals@gmail.com
 "Home Visit Facility Call On 76667 66307"

- COMPU. PATHOLOGY
- DIGITAL X-RAY
- DIGITAL SONOGRAPHY
- DIGITAL COLOR DOPPLER
- 2D ECHO CARDIOGRAPHY
- ECG ■ PFT
- COMPU. TREADMILL TEST
- PHYSIOTHERAPY
- DENTAL
- HEALTH CHECK-UP
- BONE MINERAL DENSITOMETRY (BMD)



MRS SONI R KUMAR

ELCB0917 29-Mar-2024



ELECTROCARDIOGRAM (ECG)

PATIENT MRS SONI R KUMARI

REF. BY DR. ME DIWHEEL

AGE. 32 SEX F

DATE 29/3/2024

INTERPRETATION :

Low

Dr.

D NOPUR PAI

MBBS, DIPLOMA CARDIOLOGY (PGDCC)
Reg. No. : 2018115643

Healthcare

Mahavir Suryasthan Soc,
Satya Nagar Road, Mahavir Nagar,
Khandwadi (W), Mumbai - 406 987
Tel. No. 2868 7808

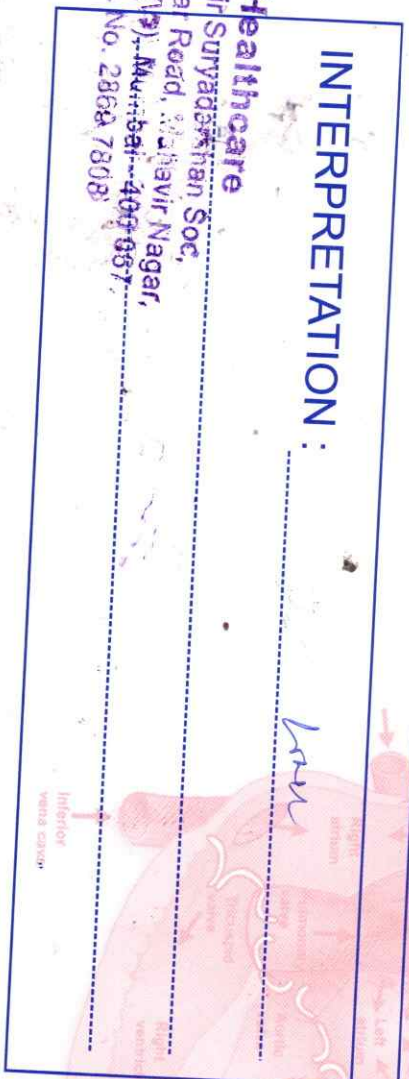

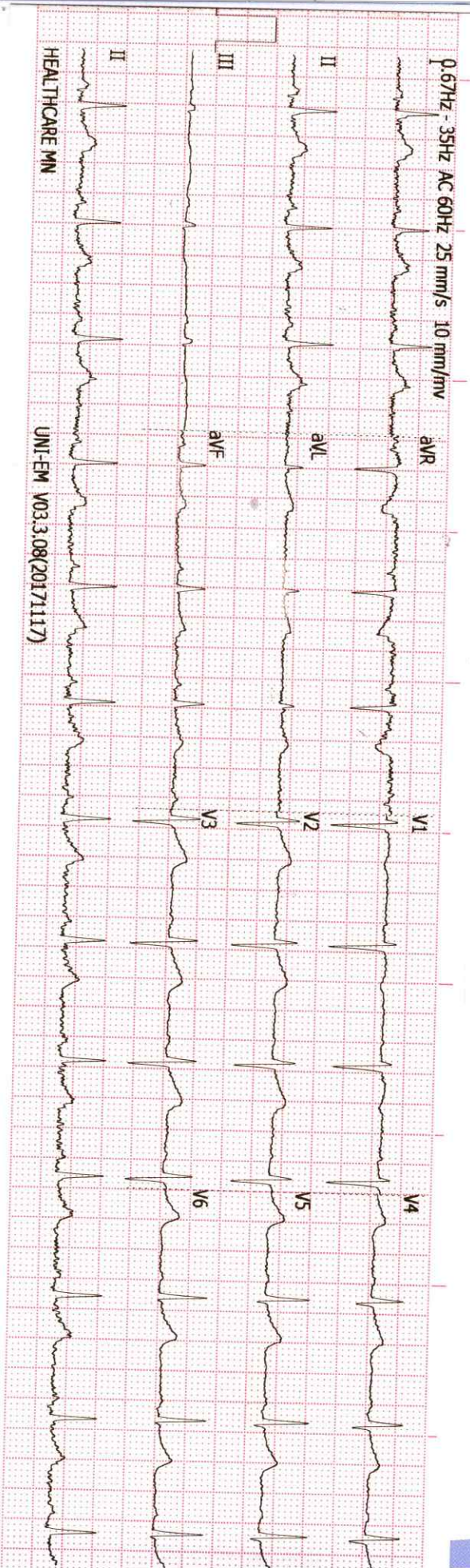

Good Kamin

History :

B.P. :

Drugs :

Standard :

Auricular Rate : 75 bpm

Ventricular Rate : 4

Rhythm : 4

Mechanism :

Voltage :

Axis :

P. Waves :

PR Interval :

Q. Waves :

QRS Interval : AS

ST Segment :

T. Waves :

QT Interval :

Extra Systoles :

REMARKS & CONCLUSIONS : AS

.....

- COMPU. PATHOLOGY • ALLERGY TESTING
- DIGITAL WHOLE BODY X-RAYS
- DIGITAL 3D SONOGRAPHY
- DIGITAL WHOLE BODY COLOUR DOPPLER
- DIGITAL 2-D ECHO WITH COLOUR DOPPLER
- E.C.G. • LUNG FUNCTION TEST
- MAMMOGRAPHY & BONE MINERAL DENSITOMETRY

- COMPUTERISED STRESS TEST
- DENTAL
- ADVANCED DENTISTRY
- PHYSIOTHERAPY
- AUDIOMETRY & SPEECH THERAPY
- FULL BODY HEALTH CHECK-UPS
- CORPORATE HEALTH CHECKUPS



HEALTHCARE

MEDICAL CENTRE & DIAGNOSTICS

NAME	MRS SONI R KUMARI	DATE	29.03.2024
		AGE	32 YRS
REF. BY DR	MEDIWHEEL	SEX	FEMALE

X-RAY CHEST (PA VIEW).

The lungs on the either side show equal translucency.

The pleural spaces are normal.

The cardiac size is normal.

The domes of the diaphragms are normal in position, and show smooth outline.

Ribs appear normal.

IMPRESSION :
NO EVIDENCE OF PLEURAL OR PARENCHYMAL PATHOLOGY IS NOTED.

Correlate clinically .

DR, SACHIN JADKAR
Consultant Radiologist

Note : Investigations have their limitations. Solitary radiological investigations never confirm the final diagnosis. They only help in diagnosing the disease in correlation to clinical symptoms and other related tests. Please interpret accordingly

HEALTHCARE MEDICALS CENTRE & DIAGNOSTICS

MAHAVIR SURYADARSHAN SOC SATYANAGAR ROAD
MAHAVEER NAGAR KANDIVALI (W) MUM 400067

TREADMILL TEST REPORT

MRS SONI KUMARI
ID : 233
DATE : 29/03/2024
AGE/SEX : 32 / F
HT/WT : 146 / 63
REF. BY : MEDIWHEEL

PROTOCOL : Bruce
HISTORY : Checkup/Physical fitness,
INDICATION : HEALTH CHECK UP
MEDICATION : NO MEDICINES

PHASE	TOTAL TIME	STAGE TIME	SPEED Km/Hr	GRADE %	H.R. bpm	B.P. mmHg	RPP X100	ST LEVEL (MM)			METS
								II	V1	V5	
SUPINE					89	116 / 78	103	0.4	0.1	0.6	
STANDING					92	116 / 78	106	0.8	0	0.4	
HYPERVENT					90	116 / 78	104	0.6	0	0.4	
Stage 1	2:55	2:55	2.7	10	115	120 / 80	138	0.4	0.1	0.3	4.67
Stage 2	5:55	2:55	4	12	124	130 / 90	161	0.3	0	-0.1	7.04
Stage 3	8:55	2:55	5.4	14	153	130 / 90	198	-0.5	0	-0.1	9.92
PK-EXERCISE	9:47	0:47	6.7	16	176	140 / 90	246	0	-0.2	0.2	11.04
RECOVERY	10:58	1:11			122	140 / 90	170	0.3	0.1	0	
RECOVERY	11:56	1:59			98	130 / 90	127	-0.7	0.1	-0.4	
RECOVERY	12:52	2:55			97	130 / 80	126	-0.7	0.1	-0.3	
RECOVERY	13:59	4:2			91	120 / 80	109	-0.5	0.1	-0.1	

RESULTS

EXERCISE DURATION : 9:47 MAX WORK LOAD : 11.04 METS
 MAX HEART RATE : 178 bpm 94 % of target heart rate 188 bpm
 MAX BLOOD PRESSURE : 140 / 90 mm Hg
 REASON OF TERMINATION : Achieved THR,
 BP RESPONSE : Normal,
 ARRHYTHMIA : None,
 H.R. RESPONSE : Normal Chronotropic Response,
IMPRESSIONS :
 FAIR EFFORT TOLERANCE,
 NO ANGINA, NO ARRHYTHMIA,
 NORMAL HR, BP RESPONSE,
 NO SIGNIFICANT ST CHANGES NOTED DURING TEST AS COMPARED TO BASELINE ECG,
 STRESS TEST NEGATIVE FOR INDUCIBLE ISCHEMIA,

Healthcare
 Mahavir Suryadarshan Soc,
 Satya Nagar Road, Mahavir Nagar,
 Kandivali (W), Mumbai - 400 067.
 Tel. No. 2860 7808

Technician : 1

DR. NUPUR RAI

 M.B.B.S., DIPLOMA CARDIOLOGY (P) GMCO
 Reg. No.: 2018115643

HEALTHCARE MEDICALS CENTRE & DIAGNOSTICS

SONI KUMARI
 D. 233
 Age 32/F
 Date 29/03/2024

RATE 89bpm
 B.P. 116/78

PRETEST
 SUPINE

ST @ 10mm/mV
 80ms PostJ

LINKED MEDIAN

Mag. X 2

III

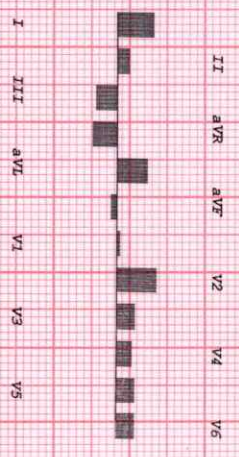
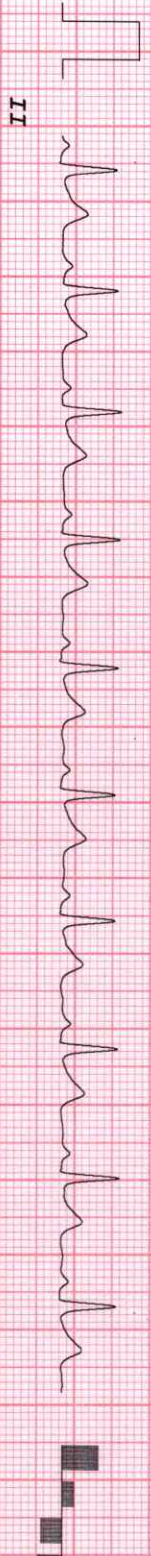
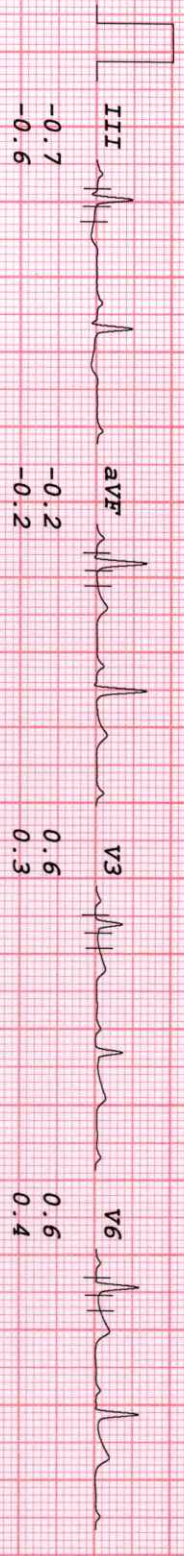
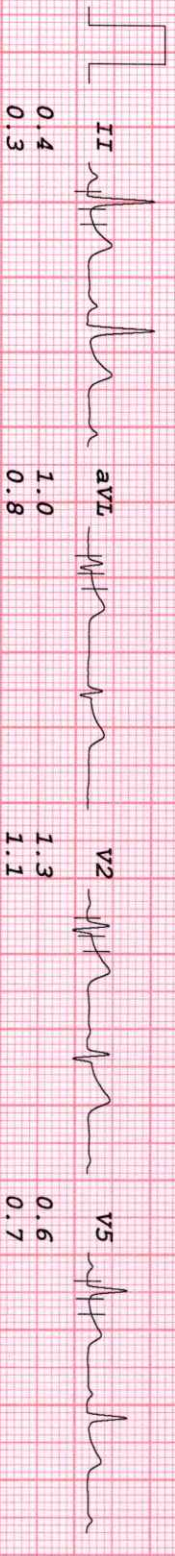
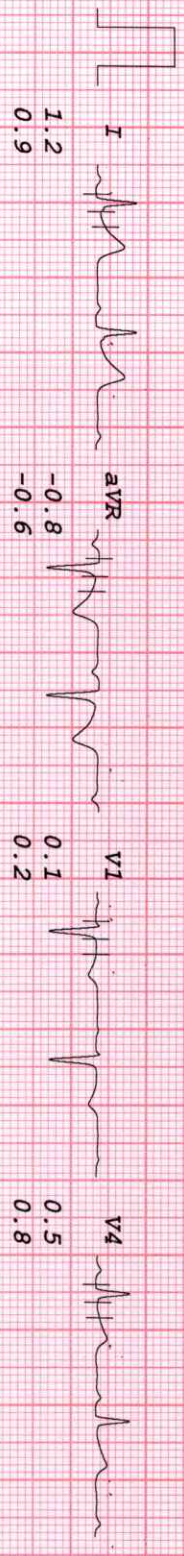

HEALTHCARE MEDICALS CENTRE & DIAGNOSTICS

S. SONI KUMARI
I.D. 233
Age 32/F
Date 29/03/2024

RATE 92bpm
B.P. 116/78

PRETEST
STANDING

ST @ 10mm/mV
80ms PostJ

LINKED MEDIAN

Mag. X 2

III

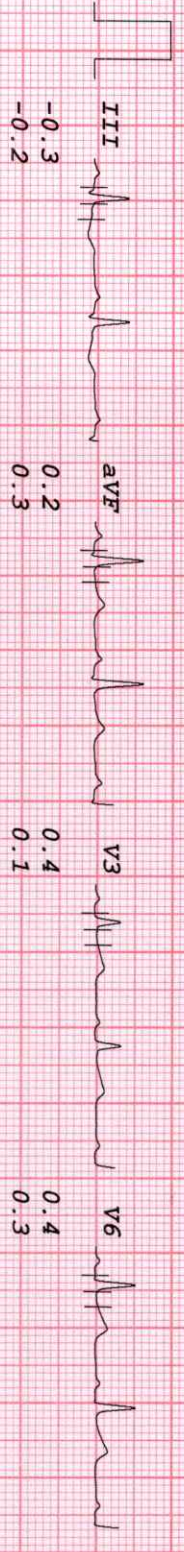
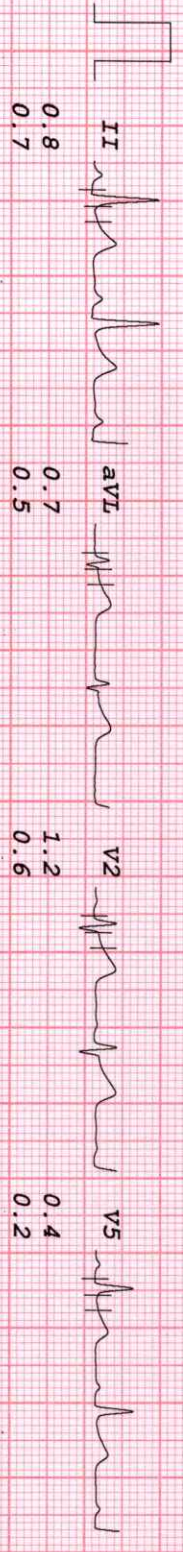
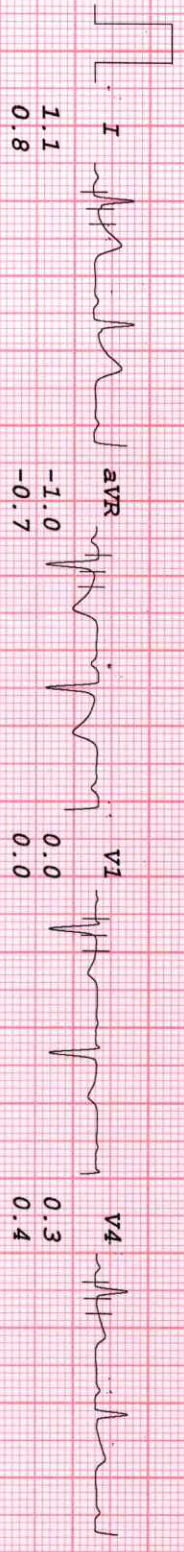

HEALTHCARE MEDICALS CENTRE & DIAGNOSTICS

MRS SONI KUMARI
 I.D. 233
 Age 32/F
 Date 29/03/2024

RATE 90bpm
 B.P. 116/78

PRETEST
 HYPERVENT
 PHASE TIME 0:10

ST @ 10mm/mv
 80ms PostJ

LINKED MEDIAN

Mag. X 2

III

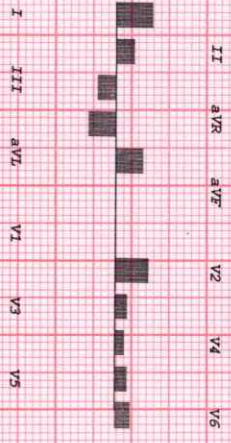
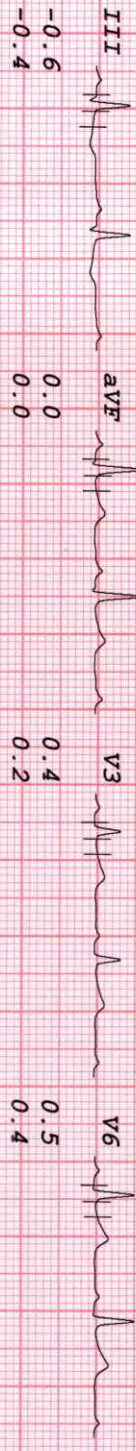
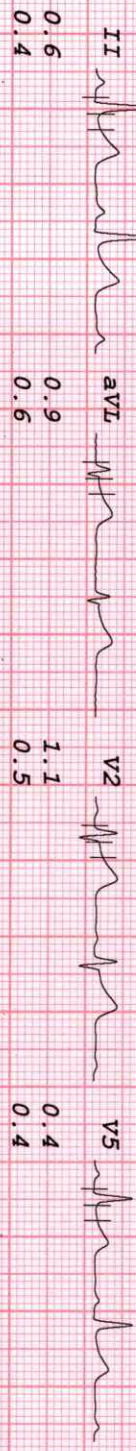
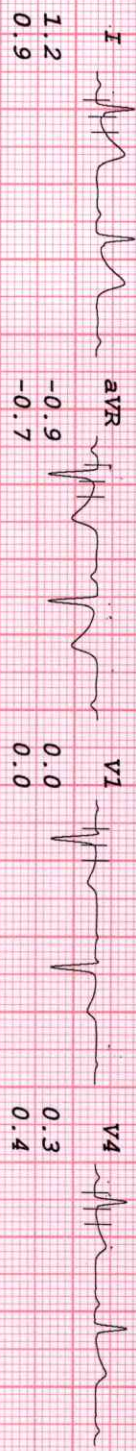

HEALTHCARE MEDICALS CENTRE & DIAGNOSTICS

RS SONI KUMARI
 I.D. 233
 Age 32/F
 Date 29/03/2024

RATE 115bpm
 B.P. 120/80
 Bruce Stage 1
 TOTAL TIME 2:55
 PHASE TIME 2:55

ST @ 10mm/mV
 80ms PostJ
 Speed 2.7 km/hr
 SLOPE 10 %

LINKED MEDIAN

Mag. X 2

III

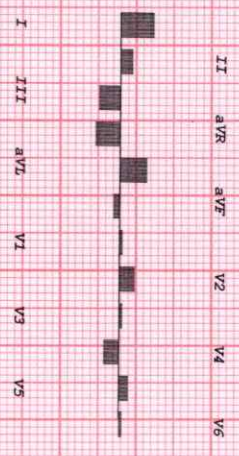
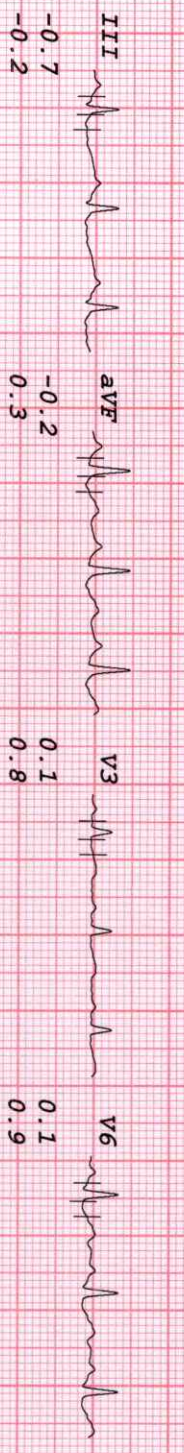
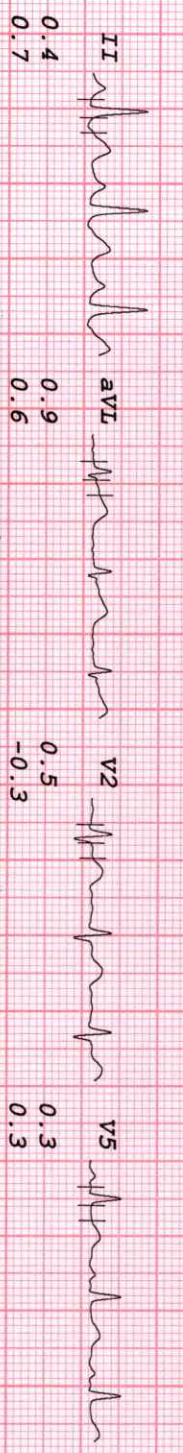
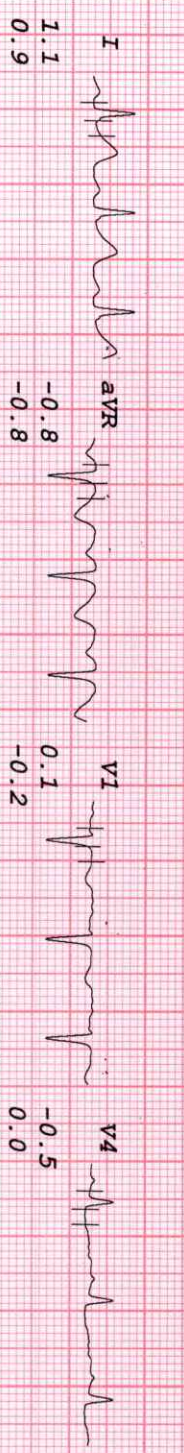

HEALTHCARE MEDICALS CENTRE & DIAGNOSTICS

MRS SONI KUMARI
 I.D. 233
 Age 32/F
 Date 29/03/2024

RATE 124bpm
 B.P. 130/90

Bruce
 Stage 2
 TOTAL TIME 5:55
 PHASE TIME 2:55

ST @ 10mm/mV
 80ms PostJ
 Speed 4 km/hr
 SLOPE 12 %

LINKED MEDIAN

Mag. X 2

III

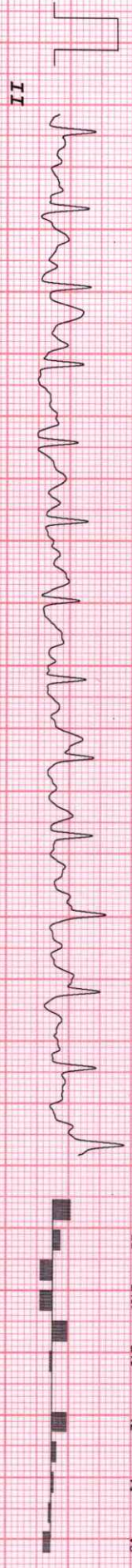
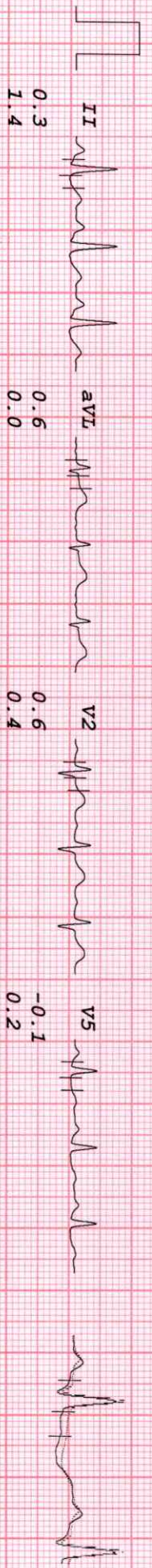
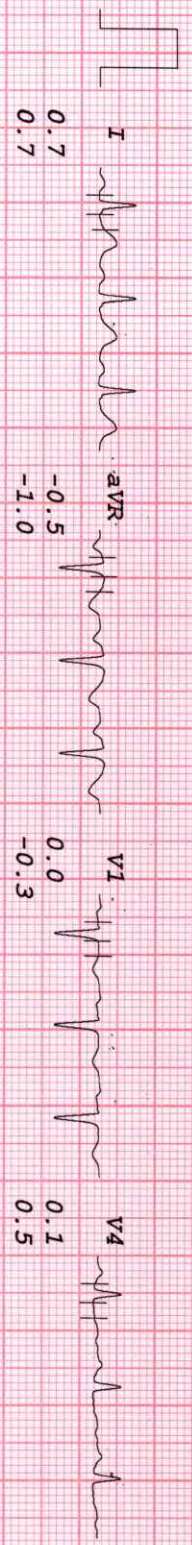

HEALTHCARE MEDICALS CENTRE & DIAGNOSTICS

SONI KUMARI

D. 233

Age 32/F

Date 29/03/2024

RATE 176bpm

B.P. 140/90

Bruce

PR-EXERCISE

TOTAL TIME 9:47

PHASE TIME 0:47

ST @ 10mm/mV

80ms PostJ

Speed 6.7 km/hr

SLOPE 16 %

LINKED MEDIAN

Mag. X 2

III

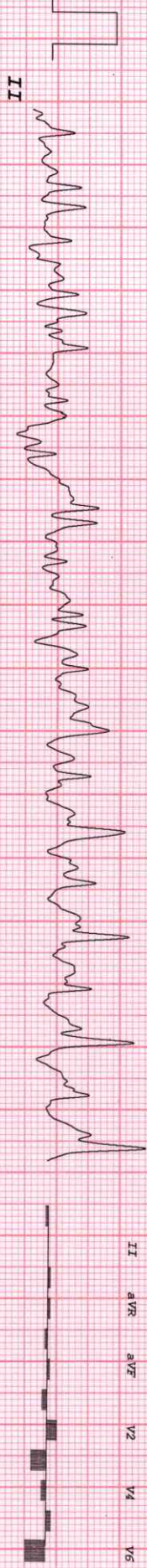
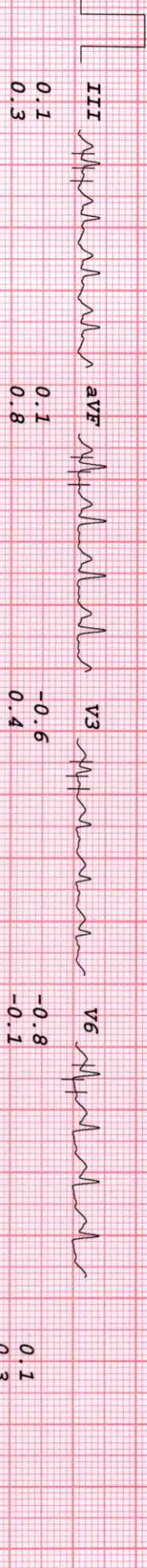
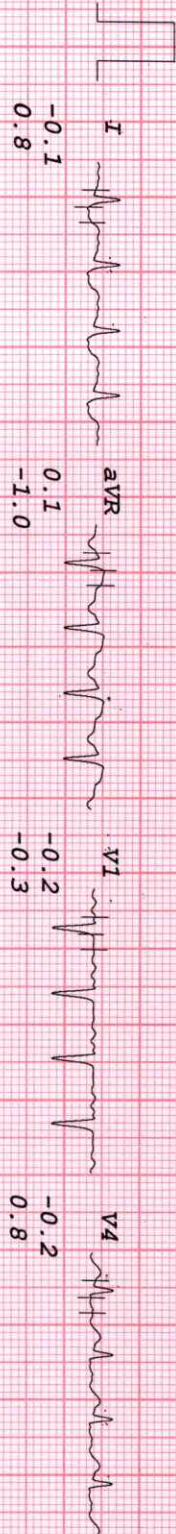

HEALTHCARE MEDICALS CENTRE & DIAGNOSTICS

SONI KUMARI
 I.D. 233
 Age 32/F
 Date 29/03/2024

RATE 98bpm
 B.P. 130/90

Bruce
 RECOVERY
 TOTAL TIME 11:56
 PHASE TIME 1:59

ST @ 10mm/mV
 80ms PostJ

LINKED MEDIAN

Mag. X 2

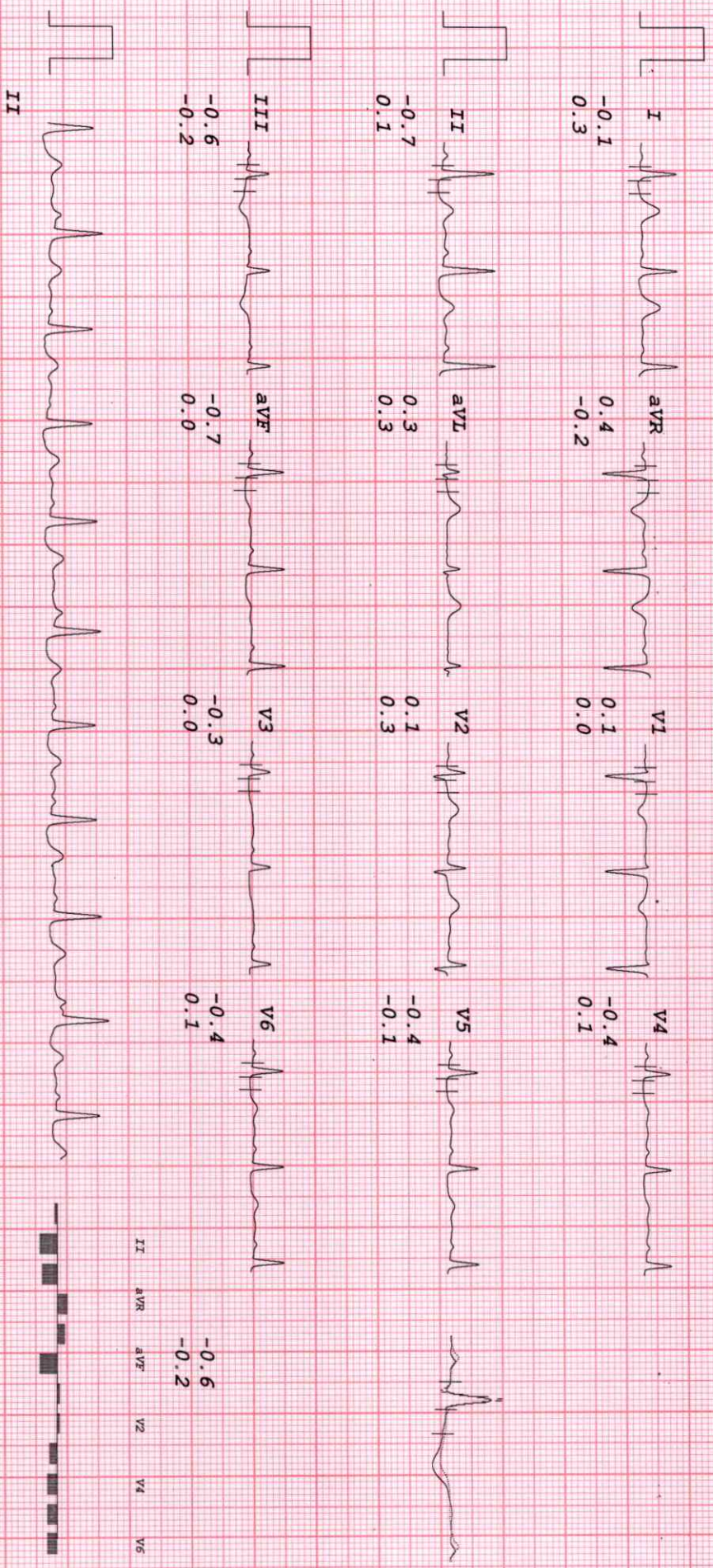

I III aVR aVL V1 V3 V5
 II aVR aVF V2 V4 V6

HEALTHCARE MEDICALS CENTRE & DIAGNOSTICS

MRS SONI KUMARI
 I.D. 233
 Age 32/F
 Date 29/03/2024

RATE 97bpm
 B.P. 130/80

Bruce
 RECOVERY
 TOTAL TIME 12:52
 PHASE TIME 2:55

ST @ 10mm/mV
 80ms PostJ

LINKED MEDIAN

Mag. X 2

III

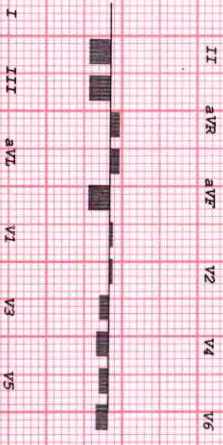
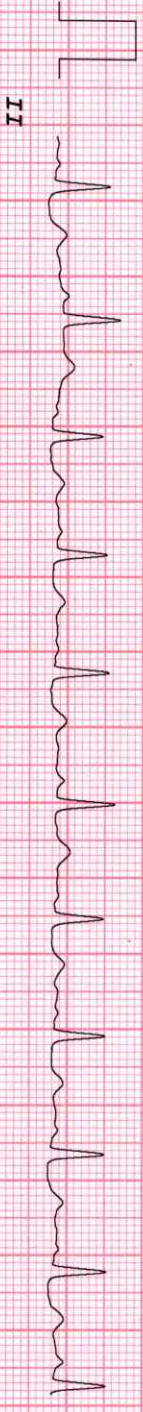
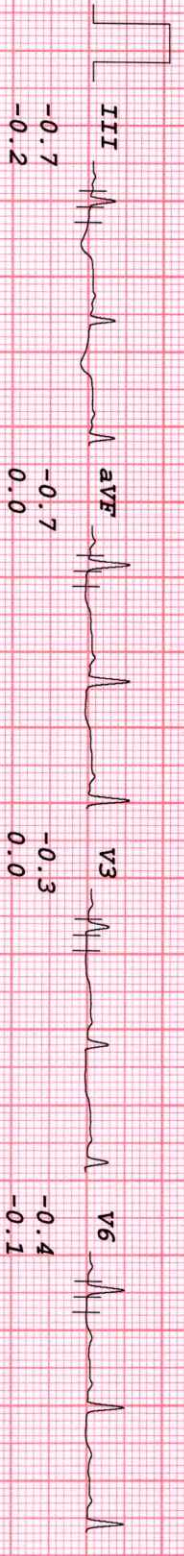
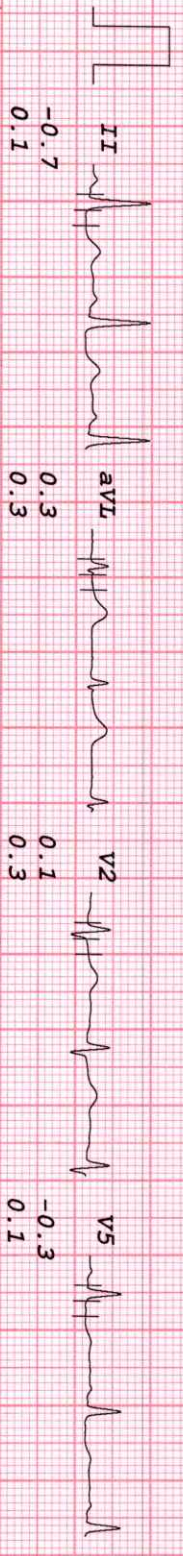
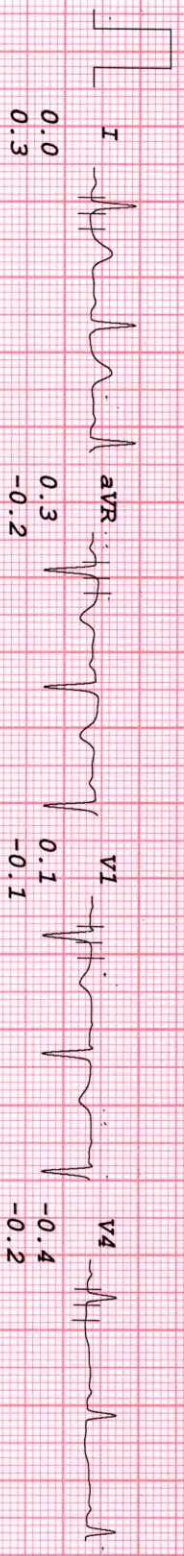

HEALTHCARE MEDICALS CENTRE & DIAGNOSTICS

MRS SONI KUMARI
 I. D. 233
 Age 32/F
 Date 29/03/2024

Rate 91bpm
 B.P. 120/80
 Brice
 RECOVERY
 TOTAL TIME 13:59
 PHASE TIME 4:02

ST @ 10mm/mV
 80ms PostJ

LINKED MEDIAN

Mag. X 2

III

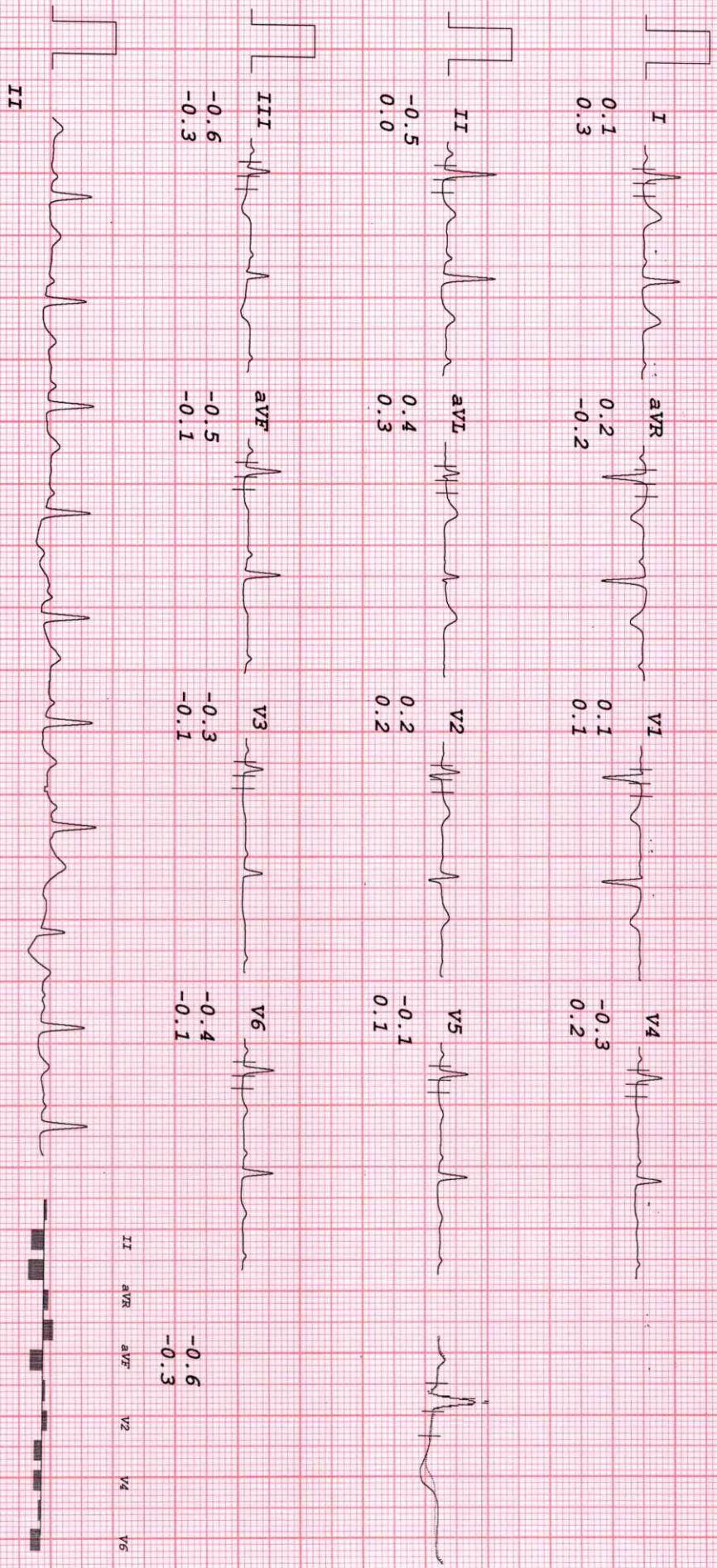



Healthcare Diagnostics <healthcare.medicals@gmail.com>

Health Check up Booking Confirmed Request(bobS15068),Package Code-PKG10000475, Beneficiary Code-238994

Mediwheel <wellness@mediwheel.in>
To: healthcare.medicals@gmail.com
Cc: customercare@mediwheel.in

Wed, Mar 27, 2024 at 11:20 AM



011-41195959

Hi **Healthcare Medical Centre and Diagnostic**,

The following booking has been confirmed. It is requested to honor the said booking & provide priority services to our client

Hospital Package Name : Mediwheel Full Body Health Checkup Female Below 40

Patient Package Name : Mediwheel Full Body Health Checkup Female Below 40

Hospital Address : 76/754 Mahavir Suryadarshan Soc., Satyanagar Road, Mahavir Nagar, Kandivali (W)

Contact Details : 8931008923

Appointment Date : 29-03-2024

Confirmation Status : Booking Confirmed

Preferred Time : 09:00 am - 09:30 am

Member Information		
Booked Member Name	Age	Gender
Soni kumari	33 year	Female

We request you to facilitate the employee on priority.

Thanks,
Mediwheel Team

Please Download Mediwheel App



You have received this mail because your e-mail ID is registered with **Arcofemi Healthcare Limited** This is a system-generated e-mail please don't reply to this message.

Please visit to our [Terms & Conditions](#) for more informaion. [Click here](#) to unsubscribe.



भारत सरकार
Government of India



सोनी कुमारी
Soni Kumari

जन्म तिथि / DOB : 15/05/1990
महिला / Female



6106 7091 6475

आधार - आम आदमी का अधिकार

आयकर विभाग
INCOME TAX DEPARTMENT



भारत सरकार
GOVT. OF INDIA

SONI KUMARI

KISUN DEO SAHNI

15/05/1990

Permanent Account Number
CHHPK1411M

Soni Kumari

Signature

Dr. NUPUR RAI
MBBS, DIPLOMA CARDIOLOGY (FEDCC)
Reg. No.: 2019115843

Healthcare
Mahavir Suryadarshan Soc,
Satya Nagar Road, Mahavir Nagar,
Kandivalli (W), Mumbai - 400 067,
Tel. No. 2869 7808



23112011

Soni Kumari

- COMPU. PATHOLOGY • ALLERGY TESTING
- DIGITAL WHOLE BODY X-RAYS
- DIGITAL 3D SONOGRAPHY
- DIGITAL WHOLE BODY COLOUR DOPPLER
- DIGITAL 2-D ECHO WITH COLOUR DOPPLER
- E.C.G. • LUNG FUNCTION TEST
- MAMMOGRAPHY & BONE MINERAL DENSITOMETRY

- COMPUTERISED STRESS TEST
- DENTAL
- ADVANCED DENTISTRY
- PHYSIOTHERAPY
- AUDIOMETRY & SPEECH THERAPY
- FULL BODY HEALTH CHECK-UPS
- CORPORATE HEALTH CHECKUPS



DATE 29/3/24

TO,

Mediwheel

This is regarding your client Miss/Mrs/Mr. Smita Kumari

Smita Visited to our centre on 29/3/24 for her/his proposed tests. All tests are done as scheduled except

Pending/skipped tests: Stool test

Reason: _____

We are canceling / will reschedule it as per her/his convenience.

Thank you.

Smita Kumari

Client's sign

Healthcare
Mahesh Suryadarsan Soc,
Setya Nagar Road, Ichhavir Nagar,
Kandivalli (W), Mumbai - 400 067.
Tel. No. 2860 7808

Dr. NUPUR RAI
MBBS, DIPLOMA CARDIOLOGY (PGDCC)
Reg. No.: 2018115643

Medical Examiner

- COMPU. PATHOLOGY • ALLERGY TESTING
- DIGITAL WHOLE BODY X-RAYS
- DIGITAL 3D SONOGRAPHY
- DIGITAL WHOLE BODY COLOUR DOPPLER
- DIGITAL 2-D ECHO WITH COLOUR DOPPLER
- E.C.G. • LUNG FUNCTION TEST
- MAMMOGRAPHY & BONE MINERAL DENSITOMETRY

- COMPUTERISED STRESS TEST
- DENTAL
- ADVANCED DENTISTRY
- PHYSIOTHERAPY
- AUDIOMETRY & SPEECH THERAPY
- FULL BODY HEALTH CHECK-UPS
- CORPORATE HEALTH CHECKUPS



NAME:	MRS SONI KUMARI	DATE	29/03/2024
HT: 146 CMS	WEIGHT: 63.2 KGS	AGE	33 YRS
REF BY:	MEDIWHEEL	SEX	FEMALE
PRESENT COMPLAIN: NIL			
CURRENT MEDICATION: NIL			
PAST HISTORY: LSCS 2 YRS AGO			
FAMILY HISTORY: MOTHER – K/C/O DM			
ALLERGY: "AWALA"		HABITS: NIL	
SLEEP : GOOD		BLADDER: NAD	
GENERAL EXAMINATION:		ADVICE-	
P: 88/min BP: 116/78 MM OF HG		T Tenelign (20) 1-0-0	
ICTERUS: NIL		OEDEMA: NIL	
OTHERS: NAD		T. glyrose mb 0-1/2-1/2	
RS: NAD		Diet control - Stop fried & sweets	
CVS: NAD		Daily Exercises -	
PA: NAD		Repeat B&F B&L after 1 month.	
CNS: NAD			
INVESTIGATION:			
B&F PP 228/343			
HbA1c = 8.2 (188)			

DR. NUPUR RAI
MBBS, DIPLOMA CARDIO. SCY (PGDCC)
Reg. No.: 2018115843

Healthcare
Mahavir Suryadashan Soc,
Satya Nagar Road, Mahavir Nagar,
Kandivali (W), Mumbai - 400 067.
Tel. No. 2869 7808

- COMPU. PATHOLOGY • ALLERGY TESTING
- DIGITAL WHOLE BODY X-RAYS
- DIGITAL 3D SONOGRAPHY
- DIGITAL WHOLE BODY COLOUR DOPPLER
- DIGITAL 2-D ECHO WITH COLOUR DOPPLER
- E.C.G. • LUNG FUNCTION TEST
- MAMMOGRAPHY & BONE MINERAL DENSITOMETRY

- COMPUTERISED STRESS TEST
- DENTAL
- ADVANCED DENTISTRY
- PHYSIOTHERAPY
- AUDIOMETRY & SPEECH THERAPY
- FULL BODY HEALTH CHECK-UPS
- CORPORATE HEALTH CHECKUPS



OPHTHALMIC REPORT

NAME <i>Mrs. Soni</i>	DATE <i>29/3/24</i>
R- NO	AGE <i>32</i>
REF. BY DR. <i>Mediheel</i>	SEX <i>Female</i>

RIGHT EYE **LEFT EYE**

V.A. WITHOUT GLASSES: *6/24P NG* *6/6 NG*

V.A. WITH GLASSES: — —

SLIT LAMP EXAMINATION: — —

IOP – SCHIOTZ TONOMETER: — —

FUNDUS: *full* — —

COLOUR VISION: *Normal (BE)*

(ISHIHARA CHART)

OCULAR MOVEMENTS: *full & Normal (BE)*

RETINOSCOPY: — —

Prescription:

	SPH	CYL	AXIS	SPH	CYL	AXIS	
DISTANCE	<i>1.00</i>	—	—	<i>Plano</i>	—	—	<i>6/6</i>
NEAR	—	—	—	—	—	—	<i>NG</i>

CLINICAL IMPRESSION: *(N)*

ADVICE: *glasses.*

Sawant
DR SAYALI SAWANT
REG. NO 1010

- COMPU. PATHOLOGY • ALLERGY TESTING
- DIGITAL WHOLE BODY X-RAYS
- DIGITAL 3D SONOGRAPHY
- DIGITAL WHOLE BODY COLOUR DOPPLER
- DIGITAL 2-D ECHO WITH COLOUR DOPPLER
- E.C.G. • LUNG FUNCTION TEST
- MAMMOGRAPHY & BONE MINERAL DENSITOMETRY

- COMPUTERISED STRESS TEST
- DENTAL
- ADVANCED DENTISTRY
- PHYSIOTHERAPY
- AUDIOMETRY & SPEECH THERAPY
- FULL BODY HEALTH CHECK-UPS
- CORPORATE HEALTH CHECKUPS



DATE: 29/3/2024

TO,

Mediowell

This is regarding your client Miss/Mrs/Mr. Soni

T. Kumari Visited to our centre on 29/3/2024 or

her/his proposed tests. All tests are done as scheduled except

Pending/skipped tests: USG - Abd & Pelvis.

Reason: Client not willing to come back

We are canceling / will reschedule it as per her/his convenience.

Thank you.

Healthcare
Client's sign
Maha Sunadarsan Soc,
Satya Nagar Road, Mahavir Nagar,
Kandivoli (W), Mumbai - 400 067.
Tel. No. 2368 7808

Dr. NUPUR RAI
MBBS, DIPLOMA IN CARDIOLOGY (PGDCC)
Medical Examiner
18115843