

To

The Comptent Authority
Apollo clinic Raipur

Dear sir,

As per my Annual Health checke
following suggestive test I am not intereste
to do

- ① X-ray
- ② ECG
- ③ Dental check-up
- ④ Eye check up
- ⑤ Gynec Consultation

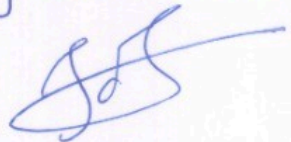

Jamini Vesha

wt -

Mrs. Janvi Verma

23/03/24

H -

Age - 34 y / M

BP - 130/80

P - 90

CBC - 12.9 | 4.56 | 7.47 | 330 | 10

No H10 DM II / HM

RBS - 103.0

No food except

Creatinine - 0.86

U. Acid - 4.20

U. Pid - 159.0 | 48.0 | 42.0 | 97.40

UFT - 22 | 26 | 119

Dr. Animesh Choudhary
MD Medicine
Reg. No. CGMC 3583/2011
Apollo Clinic, Raipur



PATIENT NAME: MRS. JANVI VERMA
REF BY: BOB

AGE / SEX: 34 YRS/F
DATE: 23.03.2024

USG ABDOMEN

Liver: Liver is normal in size smooth in outline & echotexture. IHBR's are not dilated. CBD is not dilated. Portal vein and hepatic veins are normal.

Gall bladder: - Distended & normal.

Pancreas & Paraaortic Region: Normal.

Spleen: Is normal in size measures cm, and echotexture.

Kidneys	RIGHT	LEFT
SIZE	9.74X4.40Cm	9.99x3.81Cm
CORTICAL ECHOGENICITY	Normal	Normal
CORTICOMEDULLARY DIFFERENTIATION	Maintained	Maintained
PCS	Not Dilated	Not Dilated
Any other remarks	Nil	Nil

Urinary bladder: Distended & normal.

Uterus is normal in size (9.34 x 3.48 x 4.19 cm, and echotexture. Endometrial thickness 6.1 mm.

Right Ovary: Normal in size (2.66 x 1.72 cm), shape and echotexture.

Left Ovary: Normal in size (3.00 x 1.75 cm), shape and echotexture.

No evidence of free fluid in abdomen or pelvis.

IMPRESSION:

- **USG abomen within normal limit.**

Advised clinical correlation/further evaluation if clinically indicated.

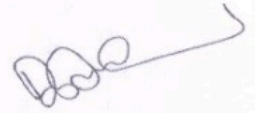
DR. ANIL WASTI
SONOLOGIST REG.NO. CGMC-1471

This report is for perusal of the doctor only not the definitive diagnosis. findings have to be clinically correlated. Ultrasound has its limitations in obese patients and in retroperitoneal organs. All congenital abnormalities cannot be detected on ultrasound. This report is not for medico-legal purposes.

APOLLO CLINIC
LICENSÉE : SAMRIDDI AROGYAM PVT. LTD.

Apollo Clinic @ Tiara Complex A.T. Classic Near Ashoka Ratan, VIP Estate, Shankar Nagar, Raipur (C.G.)

Email : raipur1@apolloclinic.com | Website : www.apolloclinic.com

Online appointments: www.askapollo.com | Online reports: https://phr.apolloclinic.com

 **+91 96918 26363**

 **0771 4033341**

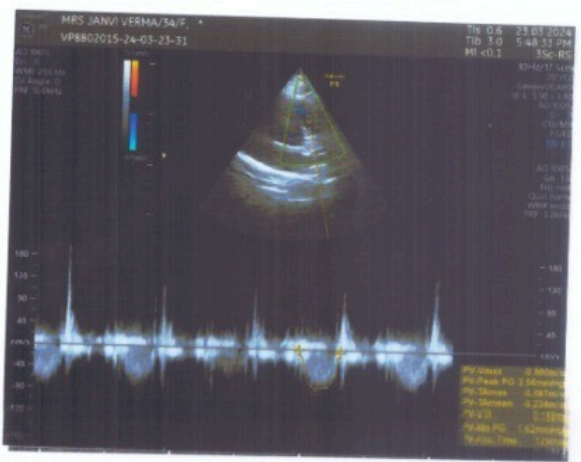
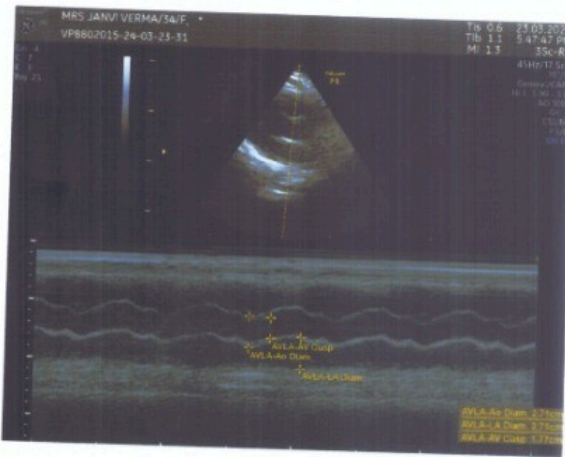
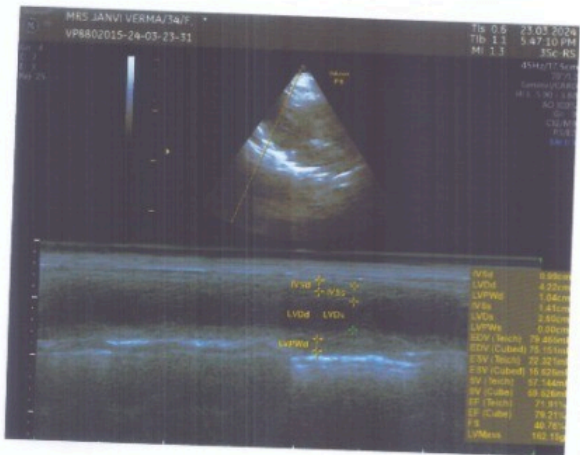
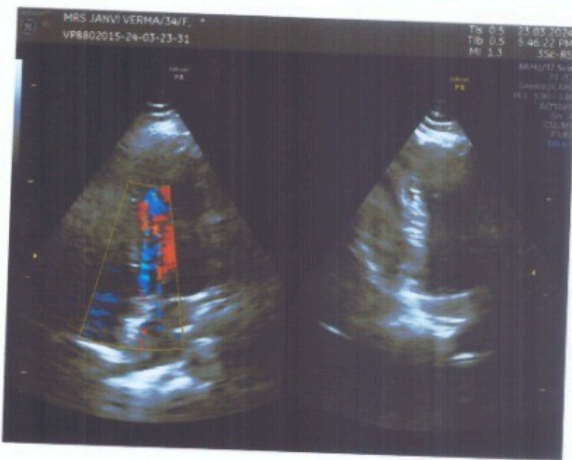
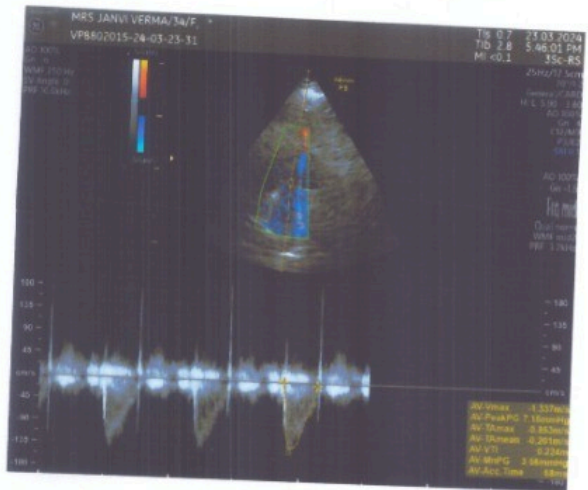
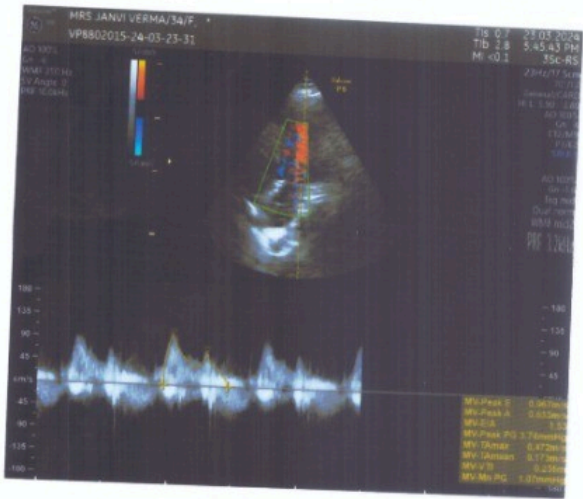

ECHOCARDIOGRAPHY REPORT

NAME : MR. JANVI VERMA	Age/Sex: 34Yrs/female	ECG : Sinus Rhythm
OPD/ IPD : OPD	STUDY DATE: 23/03/2024	REGN. NO. : FRAI.0000020604
Ref.By Dr : BOB		

M-MODE MEASUREMENTS:-

	Patient Value (cm)	Normal Value (cm)		Patient Value (cm)	Normal Value (cm)
AorticRoot Diameter	2.7	2.0 – 3.7	IVS Thickness	ED = 1.0 ES = 1.4	0.6 – 1.1
AorticValve Opening	1.7	1.5 – 2.6	PW Thickness	ED = 1.0 ES = 1.4	0.6 – 1.1
LA Dimension	2.7	1.9 – 4.0	RA Dimension	---	2.6
LVID(D)	4.2	3.7 – 5.5	RV Dimension	---	2.6
LVID(s)	2.5	2.2 – 4.0	TAPSE	----	1.6 – 2.6
LV EJECTION FRACTION	> 60%		(NORMAL VALUE: 55 – 60%)		

2D ECHO, COLOR FLOW & DOPPLER ASSESSMENT

Left Ventricle : LV Size & contractility is Normal, NO RWMA, Calculated EF IS > 60%

Left Atrium : LA Size Is Normal

Right Ventricle : Normal

Right Atrium : Normal

IAS/IVS : Intact

Pericardium : Normal, there is no Pericardial Effusion.

Mitral Valve : E>A , Normal

Tricuspid Valve : Normal

Aortic Valve : Normal

Pulmonary Valve : Pulmonary valve appears normal in morphology.

Systemic venous : IVC normal in size with normal Inspiratory collapse.

FINAL IMPRESSION : NO RWMA AT REST.
NORMAL LV SYSTOLIC FUNCTION.
NORMAL CARDIAC CHEMBER AND NORMAL VALVES.
NO I/C CLOT VEGITATION OR PERICARDIAL EFFUSION.



DR. DEEPAN DAS
MBBS, DIP. CARDIOLOGY
CONSULTANT DEPT. OF NIC

Patient Name : MRS JANVI VERMA
UHID/ MR No : 9899
Visit Date : 23/03/2024
Sample Collected On : 23/03/2024 05:05PM
Ref. Doctor : SELF
Sponsor Name :

Age/Gender : 34 Y. Male
OP Visit No : OPD-UNIT-II-2
Reported On : 23/03/2024 07:09PM

HAEMATOTOLOGY

Investigation	Observed Value	Unit	Biological Reference Interval
HEMOGRAM			
Haemoglobin(HB) Method: CELL COUNTER	12.9	gm/dl	12 - 17
Erythrocyte (RBC) Count Method: CELL COUNTER	4.56	mill/cu.mm.	4.20 - 6.00
PCV (Packed Cell Volume) Method: CELL COUNTER	38.70	%	39 - 52
MCV (Mean Corpuscular Volume) Method: CELL COUNTER	84.9	fL	76.00 - 100
MCH (Mean Corpuscular Haemoglobin) Method: CELL COUNTER	28.3	pg	26 - 34
MCHC (Mean Corpuscular Hb Concn.) Method: CELL COUNTER	33.3	g/dl	32 - 35
RDW (Red Cell Distribution Width) Method: CELL COUNTER	11.9	%	11- 16
Total Leucocytes (WBC) Count Method: CELL COUNTER	7.47	cells/cumm	3.50 - 10.00
Neutrophils Method: CELL COUNTER	58	%	40.0 - 73.0
Lymphocytes Method: CELL COUNTER	35	%	15.0 - 45.0
Eosinophils Method: CELL COUNTER	01	%	1-6%
Monocytes	06	%	4.0 - 12.0
Basophils Method: CELL COUNTER	00	%	0.0 - 2.0

End of Report

Results are to be correlated clinically

Lab Technician / Technologist
path

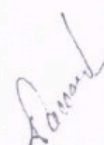

Page 6 of 7

DR DHANANJAY RAMCHANDRA PRASAD
M.D. PATHOLOGY

C/Sr Dr Prasad Roy MS ENT

Name :- Janvi Verma 34y/F

No Active ENT Complaints

On Ex Rt Lf
EAC Clear Clear



Note Bil Tr intact

Ala Bil clear

Throat

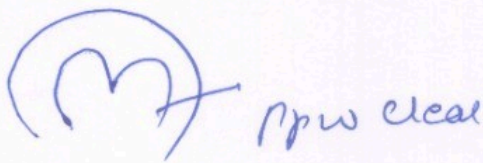

ENT Examination WNL



Prasad
23/3/24

Dr. Sweety Lath

BDS (Cosmetic Dental Surgeon)



Dr. Vivek Lath

Chief Dental Consultant
BDS, MDS, Diplomate (WCOI, Japan)
Professor, MCDRC - Durg
Reg. No. CGDC/14/PG/45

- Consult for : Digital Dentistry • Fixed Teeth • RCT • Dental Implants • Gums Diseases • Dentures • Cosmetic Filling • Tooth Jewellery
- Digital OPG • Braces Treatment • Tooth Removal • Kids Dental Treatment • All Kind of Dental Surgeries

Mrs. Jarni Yanna
34/F.

23/3/24

CLC - pr clt routine Dental checkup.

- OIE -
- Crowded lower anterior
 - Buccally erupted 8/8
 - Partially erupted 8/8
 - Stains +, calculus ++

Ach. - oral prophylaxis



Apollo Clinic

LICENSEE : SAMRIDHI AROGYAM PVT. LTD.

Apollo Clinic @ Tiara Complex A.T. Classic Near Ashoka Ratan, VIP Estate, Raipur (C.G.)

Email : raipur1@apolloclinic.com

Online appointments: www.askapollo.com | Online reports: <https://phr.apolloclinic.com>



0771 4033341/42

www.apolloclinic.com

Patient Name : MRS JANVI VERMA
UHID/ MR No : 9899
Visit Date : 23/03/2024
Sample Collected On : 23/03/2024 05:05PM
Ref. Doctor : SELF
Sponsor Name :

Age/Gender : 34 Y. Male
OP Visit No : OPD-UNIT-II-2
Reported On : 23/03/2024 07:09PM

BIO CHEMISTRY

Investigation	Observed Value	Unit	Biological Reference Interval
GLUCOSE - (POST PRANDIAL)			
Glucose -Post prandial Method: REAGENT GRADE WATER	103.0	mg/dl	70-140
KFT - RENAL PROFILE - SERUM			
BUN-Blood Urea Nitrogen METHOD: Spectrophotometric	09	mg/dl	7 - 20
Creatinine METHOD: Spectrophotometric	0.86	mg/dl	0.6-1.4
Uric Acid Method: Spectrophotometric	4.20	mg/dL	2.6 - 7.2

End of Report
Results are to be correlated clinically

Lab Technician / Technologist
path

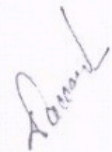

Patient Name : MRS JANVI VERMA
UHID/ MR No : 9899
Visit Date : 23/03/2024
Sample Collected On : 23/03/2024 05:05PM
Ref. Doctor : SELF
Sponsor Name :

Age/Gender : 34 Y. Male
OP Visit No : OPD-UNIT-II-2
Reported On : 23/03/2024 07:09PM

HAEMATOLOGY

Investigation	Observed Value	Unit	Biological Reference Interval
Platelet Count Method: CELL COUNTER	330	lacs/cu.mm	150-400
ESR- Erythrocyte Sedimentation Rate Method: Westergren's Method	10	mm /HR	0 - 10
Blood Group (ABO Typing)			
Blood Group (ABO Typing)	B		
RhD factor (Rh Typing)	POSITIVE		

End of Report
Results are to be correlated clinically

Lab Technician / Technologist
path

Page 7 of 7

DR DHANANJAY RAMCHANDRA PRASAD
M.D. PATHOLOGY



Patient Name : MRS JANVI VERMA
UHID/ MR No : 9899
Visit Date : 23/03/2024
Sample Collected On : 23/03/2024 05:05PM
Ref. Doctor : SELF
Sponsor Name :

Age/Gender : 34 Y Male
OP Visit No : OPD-UNIT-II-2
Reported On : 23/03/2024 07:09PM

CLINICAL PATHOLOGY

Investigation	Observed Value	Unit	Biological Reference Interval
URINE ROUTINE EXAMINATION			
Physical Examination			
Volum of urine	30ML		
Appearance	Clear		Clear
Colour	Pale Yellow		Colourless
Specific Gravity	1.020		1.001 - 1.030
Reaction (pH)	6.5		
Chemical Examination			
Protein(Albumin) Urine	Absent		Absent
Glucose(Sugar) Urine	Absent		Absent
Blood	Absent		Absent
Leukocytes	Absent		Absent
Ketone Urine	Absent		Absent
Bilirubin Urine	Absent		Absent
Urobilinogen	Absent		Absent
Nitrite (Urine)	Absent		Absent
Microscopic Examination			
RBC (Urine)	NIL	/hpf	0 - 2
Pus cells	2 - 4	/hpf	0 - 5
Epithelial Cell	2 - 4	/hpf	0 - 5
Crystals	Not Seen	/hpf	Not Seen
Bacteria	Not Seen	/hpf	Not Seen
Budding yeast	Not Seen	/hpf	

End of Report

Results are to be correlated clinically

Lab Technician / Technologist
path

Page 4 of 7

DR DHANANJAY RAMCHANDRA PRASAD
M.D. PATHOLOGY

Patient Name : MRS JANVI VERMA
 UHID/ MR No : 9899
 Visit Date : 23/03/2024
 Sample Collected On : 23/03/2024 05:05PM
 Ref. Doctor : SELF
 Sponsor Name :

Age/Gender : 34 Y. Male
 OP Visit No : OPD-UNIT-II-1
 Reported On : 23/03/2024 07:09PM

BIO CHEMISTRY

Investigation	Observed Value	Unit	Biological Reference Interval
LIVER FUNCTION TEST			
Bilirubin - Total Method: Spectrophotometric	1.0	mg/dl	0.1- 1.2
Bilirubin - Direct Method: Spectrophotometric	0.2	mg/dl	0.05-0.3
Bilirubin (Indirect) Method: Calculated	0.80	mg/dl	0 - 1
SGOT (AST) Method: Spectrophotometric	22	U/L	0 - 40
SGPT (ALT) Method: Spectrophotometric	26	U/L	0 - 41
ALKALINE PHOSPHATASE	119	U/L	25-147
Total Proteins Method: Spectrophotometric	6.0	g/dl	6 - 8
Albumin Method: Spectrophotometric	3.8	mg/dl	3.4 - 5.0
Globulin Method: Calculated	2.2	g/dl	1.8 - 3.6
A/G Ratio Method: Calculated	1.72	%	1.1 - 2.2

End of Report
Results are to be correlated clinically

Lab Technician / Technologist
 path

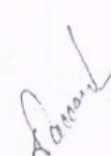

Patient Name : MRS JANVI VERMA
 UHID/ MR No : 9899
 Visit Date : 23/03/2024
 Sample Collected On : 23/03/2024 05:05PM
 Ref. Doctor : SELF
 Sponsor Name :

Age/Gender : 34 Y Male
 OP Visit No : OPD-UNIT-II-2
 Reported On : 23/03/2024 07:09PM

BIO CHEMISTRY

Investigation	Observed Value	Unit	Biological Reference Interval
LIPID PROFILE TEST (PACKAGE)			
Cholesterol - Total	159.0	mg/dl	Desirable: < 200 Borderline High: 200-239 High: >= 240
Triglycerides level	98.0	mg/dl	Normal : < 150 Borderline High : 150-199 Very High : >=500
Method: Spectrophotometric HDL Cholesterol	42.0	mg/dl	Major risk factor for heart disease: < 40 Negative risk factor for heart disease :>60
Method: Spectrophotometric LDL Cholesterol .	97.40	mg/dl	Optimal:< 100 Near Optimal :100 – 129 Borderline High : 130-159 High : 160-189 Very High : >=190
Method: Spectrophotometric VLDL Cholesterol	19.60	mg/dl	6 - 38
Total Cholesterol/HDL Ratio Methode: Spectrophotometric	3.79		3.5-5

End of Report

Results are to be correlated clinically

Lab Technician / Technologist
path

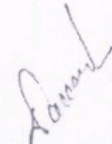

Page 2 of 7

DR DHANANJAY RAMCHANDRA PRASAD
M.D. PATHOLOGY