



MEDICOVER
HOSPITALS

OUT PATIENT PRESCRIPTION

A UNIT OF SAHRUDAYA HEALTHCARE PVT LTD.

Dr. GENEAL MEDICINE CONSULTATION

CONSULTANT GENERAL MEDICINE

REGDNO:

Organization Name : ARCOFEMI HEALTHCARE PVT LTD (

ReF. Letter No. :

Name : Mrs. CHITYALA ANUSHA RANI

Age : 24 Year(s) / Female

UMR No : NZU96259

Ref. Doctor :

Address : ARMOOR
NIZAMABAD, TELANGANA

Visit Type : NORMAL

Valid Upto :

Phone No : 9492795414

Consult.No : NZOC183303

Date : 29-Mar-2024 9:30 am

Cons for Health being

Feeding Mother

R_x

① Tab. Shelcal - MD - (30)
x - 1 - x (1P)
2PM

TEMP	: 106	F
Pulse Rate	: 97-1	BPM
Resp Rate	: 22	BPM
BP	: 110/70	mm of
Height	:	cms
Weight	: 51.0	kgs
Drug Allergy	:	
Food Allergy	: 1	(NO)

Get 0
Study well mother

J. Das

Yellamma Gutta, Nizamabad. Tel : +91 40 6833 4455

24, C ANUSHA RANI
Female

29-Mar-24 10:04:42
MEDICOVER HOSPITALS

Rate 81 . Age not entered, assumed to be 50 years old for purpose of ECG interpretation
Sinus rhythm.....normal p axis, V-rate 50- 99
PR 109 . Short PR interval.....PR <110ms
QRSD 118 . Nonspecific intraventricular conduction delay.....QRSD >115ms, not LBBB/RBBB
QT 419 . Nonspecific T abnormalities, diffuse leads.....T <-0.10mV, ant/lat/inf
QTc 487

--AXIS--
P 28
QRS 18
T -57
12 Lead; Standard Placement

- ABNORMAL ECG -
Unconfirmed Diagnosis

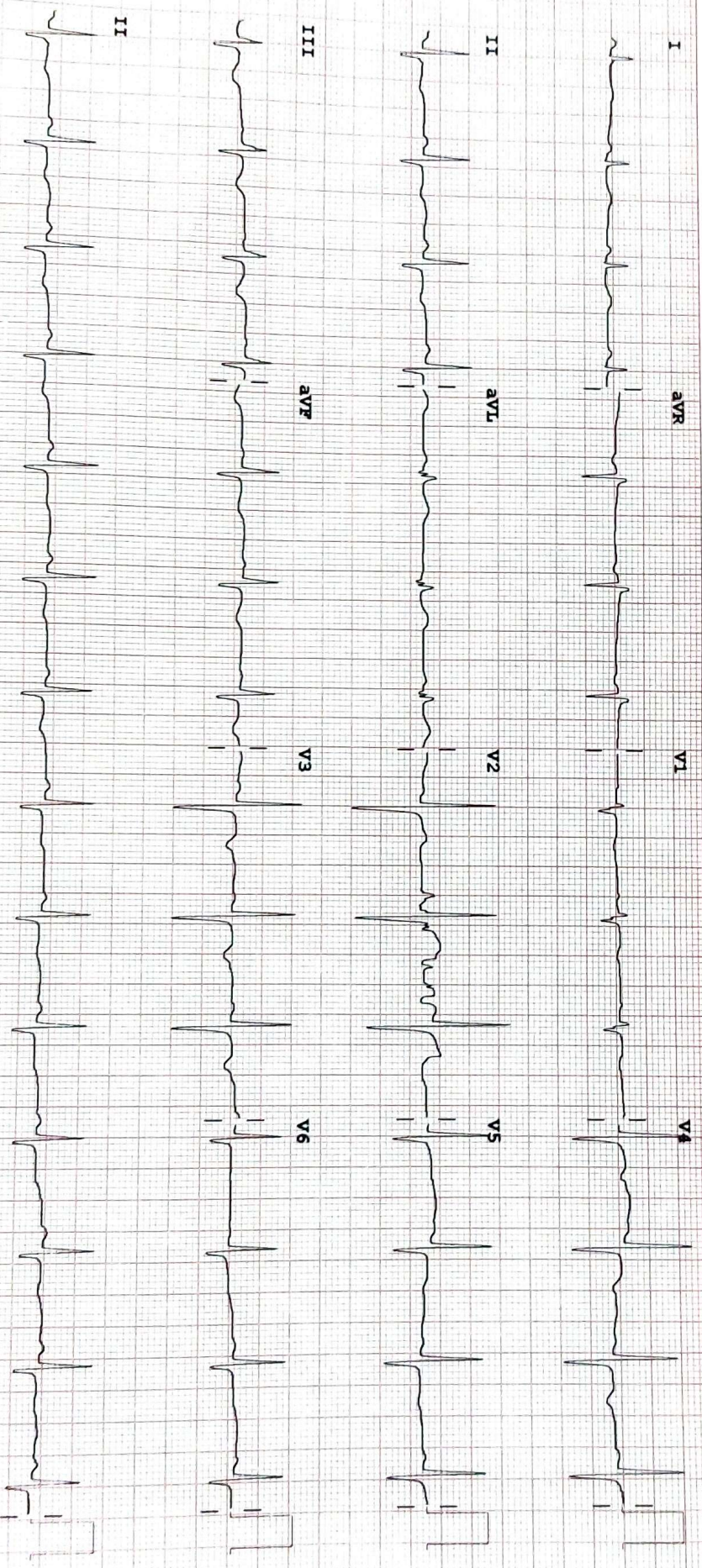

Device: Speed: 25 mm/sec Limb: 10 mm/mV Chest: 10.0 mm/mV

f 60 ~ 0.15-100 Hz

PH100B CL P?

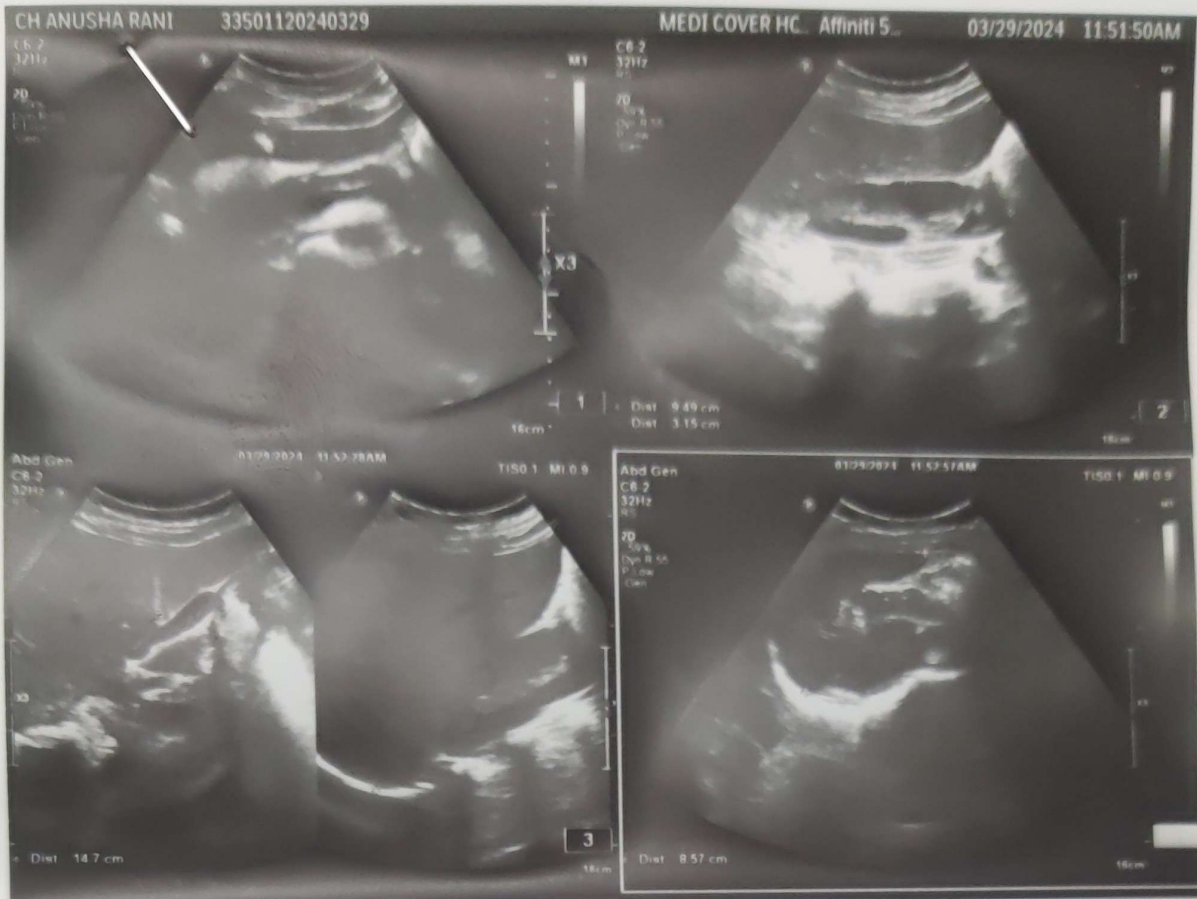



MEDICOVER
HOSPITALS

A UNIT OF SAHRUDAYA HEALTHCARE PVT LTD.

ULTRASOUND SCAN OF ABDOMEN

PATIENT NAME : CH ANUSHA RANI AGE/SEX:24/FEMALE

DATE:29/03/2024 UMR NO :96259 BILL NO:187200

LIVER : . normal in size, shape position and echo pattern .no IHBD.

Portal vein and CBD normal

GALL BLADDER : Partially distended

SPLEEN : normal in size shape position and reveals homogeneous echo pattern with no evidence of focal lesion.

PANCREAS : Normal in size, shape position and reveals homogeneous echo pattern with no evidence of focal lesions. Pancreatic duct appears normal. Peripancreatic area appears free.

RIGHT KIDNEY : kidney is normal in size and echotexture and maintained CMD .no calculus /hydronephrosis

LEFT KIDNEY : kidney is normal in size and echotexture and maintained CMD .no calculus/hydronephrosis

URINARY BLADDER : minimally distended

UTERUS anteverted normal in size and echotexture 63x36x42mm

Endometrial thickness 7-8mm

Both ovaries normal in size and echotexture

No adnexal lesions

AORTA AND IVC: Appear normal in course and caliber upto the visualized extent.

IMPRESSION .

No sonographic abnormality detected

RADIOLOGIST



**MEDICOVER
HOSPITALS**

A UNIT OF SAHRUDAYA HEALTHCARE PVT LTD.

DEPARTMENT OF HAEMATOLOGY

Name : Mrs. CHITYALA ANUSHA RANI	Age /Sex : 24 Y(s)/Female
Bill Date : 29-Mar-2024 09:30 AM	UMR No. : NZU96259
Rept. Dt : 29-Mar-2024 01:17 PM	Bill No. : NZB187200
Ref By : DATTU RAJ MBBS.MD	Result No : RES170928

<u>Parameter</u>	<u>Result Values</u>	<u>Biological Reference Interval</u>
CBP (COMPLETE BLOOD PICTURE)		
HAEMOGLOBIN	: 13.4 gm%	11.0 - 16.5 gm%
R B C	: 4.5 mill/cumm	3.5 - 4.5 mill/cumm
W B C (TOTAL)	: 7,200 cells/cumm	4000 - 11000 cells/cumm
HAEMOTOCRIT(PCV)	: 41.3 Vol%	35.02 - 50.0 Vol%
Mean Cell Volume (MCV)	: 91 pf	80 - 97 pf
Mean Cell Haemoglobin (MCH)	: 29.7 pq	26.5 - 33.5 pq
Mean Cell Haemoglobin Concentration (MCHC)	: 32.5 gms%	31.5 - 35.0 gms%
PLATELET COUNT	: 2.16 Lakhs/Cumm	1.5 - 4.50 Lakhs/Cumm
DIFFERENTIAL COUNT		
Polymorphs %	: 58 %	40 - 75 %
Lymphocytes	: 34 %	20 - 40 %
Eosinophils	: 02 %	1 - 6 %
Monocytes	: 06 %	2 - 10 %
Basophils	: 00 %	0 - 1 %

*** End Of Report ***

Suggested Clinical Correlation * If necessary, Please discuss

**DR. PRIYANKA DK, MBBS,MD
CONSULTANT PATHOLOGIST**

Yellamma Gutta, Nizamabad. Tel : +91 40 6833 4455



DEPARTMENT OF BIOCHEMISTRY HOSPITALS

Name : Mrs. CHITYALA ANUSHA RANI
Bill Date : 29-Mar-2024 09:30 AM
Rept. Dt : 29-Mar-2024 01:17 PM
Rec. Dt : 29-Mar-2024 9:40 am
Ref By : DATTU RAJ MBBS.MD
Age / Sex : 24 Y (F)
UMR No. : NZU96259
Bill No. : NZB187200
Result No : RES170928 / 0

Parameter	Result Values	Biological Reference Interval
Blood Urea Nitrogen(BUN)	: 18 mg/dl	5.0 - 21.0 mg/dl
GLYCOSYLATED HAEMOGLOBIN (HBA1C)		
HbA1c	: 5.1 %	Non Diabetic : 5 - 6 % Good Control : 6 - 7 % Fair Control : 7 - 8 % Poor Control : 8 - 10 % Very Poor Control : > 10 %
Post Prandial Blood Sugar	: 124 mg/dl	100 - 160 mg/dl
Fasting Blood Sugar	: 95 mg/dl	60 - 110 mg/dl
Serum Creatinine	: 0.8 mg/dl	0.6 - 1.2 mg/dl
THYROID PROFILE		
T3	: 116.76 ng/ml	80.00 - 200.00 ng/ml
T4	: 9.51 µg/dL	5.1 - 14.1 µg/dL
TSH	: 0.90 mIU/L	0.27 - 4.2 mIU/L
Uric Acid	: 3.7 mg/dl	2.5 - 6.8 mg/dl

*** End Of Report ***

Suggested Clinical Correlation * If necessary,
Please discuss

Dr. PRIYANKA DK, MBBS,MD
CONSULTANT PATHOLOGIST



DEPARTMENT OF HAEMATOLOGY HOSPITALS

Name : Mrs. CHITYALA ANUSHA RANI	Age / Sex : 24 (a) / Female
Bill Date : 29-Mar-2024 09:30 AM	UMR No. : NZU96259
Rept. Dt : 29-Mar-2024 01:17 PM	Bill No. : NZB187200
Rec. Dt : 29-Mar-2024 9:40 am	Result No : RES170928 / 0
Ref By : DATTU RAJ MBBS.MD	

<u>Parameter</u>	<u>Result Values</u>	<u>Biological Reference Interval</u>
ERITHROCYTIC SEDIMENTATION RATE(E.S.R) FIRST HOUR	: * 32 mm	5 - 12 mm

*** End Of Report ***

Suggested Clinical Correlation * If necessary,
Please discuss

Dr. PRIYANKA DK, MBBS,MD
CONSULTANT PATHOLOGIST



**MEDICOVER
HOSPITALS**

A UNIT OF SAHRUDAYA HEALTHCARE PVT LTD.

EL
L
IE PV

DEPARTMENT OF BIOCHEMISTRY

Name : Mrs. CHITYALA ANUSHA RANI	Age /Sex : 24 Y(s)/Female
Bill Date : 29-Mar-2024 09:30 AM	UMR No. : NZU96259
Rept. Dt : 29-Mar-2024 01:17 PM	Bill No. : NZB187200
Ref By : DATTU RAJ MBBS.MD	Result No : RES170928

Parameter

Result Values

Biological Reference Interval

LIPID PROFILE

Total Cholesterol	: 114 mg/dl	Desirable : < 200 mg/dl
Triglycerides	: 128 mg/dl	Borderline high : 25 - 160 mg/dl
HDL Cholesterol	: 31 mg/dl	Desirable : > 45 mg/dl
LDL Cholesterol	: 57 mg/dl	Optimal : < 130 mg/dl
VLDL Cholesterol	: 26 mg/dl	6 - 40 mg/dl
Tot Chol/HDL Ratio	: 3.6	2.9 - 5.1

*** End Of Report ***

Suggested Clinical Correlation * If necessary, Please discuss

**DR. PRIYANKA DK, MBBS,MD
CONSULTANT PATHOLOGIST**

Yellamma Gutta, Nizamabad. Tel : +91 40 6833 4455



**MEDICOVER
HOSPITALS**

A UNIT OF SAHRUDAYA HEALTHCARE PVT LTD.

DEPARTMENT OF BIOCHEMISTRY

Name : Mrs. CHITYALA ANUSHA RANI	Age /Sex : 24 Y(s)/Female
Bill Date : 29-Mar-2024 09:30 AM	UMR No. : NZU96259
Rept. Dt : 29-Mar-2024 01:17 PM	Bill No. : NZB187200
Ref By : DATTU RAJ MBBS.MD	Result No : RES170928

<u>Parameter</u>	<u>Result Values</u>	<u>Biological Reference Interval</u>
LIVER FUNCTION TEST		
Total Bilirubin	: 0.4 mg/dl	0.3 - 1.2 mg/dl
Direct Bilirubin	: 0.2 mg/dl	0.0 - 0.3 mg/dl
Indirect Bilirubin	: 0.2	
SGOT/AST	: 14 U/L	0 - 32 U/L
SGPT/ALT	: 18 U/L	< 42 U/L
Serum Alkaline Phosphatase	:* 105 U/L	42 - 98 U/L

*** End Of Report ***

Suggested Clinical Correlation * If necessary, Please discuss

**Dr. PRIYANKA DK, MBBS,MD
CONSULTANT PATHOLOGIST**

Yellamma Gutta, Nizamabad. Tel : +91 40 6833 4455



**MEDICOVER
HOSPITALS**

A UNIT OF SAHRUDAYA HEALTHCARE PVT LTD.

RE

DEPARTMENT OF BIOCHEMISTRY

Name : Mrs. CHITYALA ANUSHA RANI	Age /Sex : 24 Y(s)/Female
Bill Date : 29-Mar-2024 09:30 AM	UMR No. : NZU96259
Rept. Dt : 29-Mar-2024 01:17 PM	Bill No. : NZB187200
Ref By : DATTU RAJ MBBS.MD	Result No : RES170928

<u>Parameter</u>	<u>Result Values</u>	<u>Biological Reference Interval</u>
TOTAL PROTEIN		
Total Proteins	: 6.9 gms/dl	6.6 - 8.3 gms/dl
Albumin	: 4.2	
A/G Ratio	:* 2.7	1.2 - 1.5
Serum Globulin	:* 1.55 gms/dl	1.80 - 3.60 gms/dl

*** End Of Report ***

Suggested Clinical Correlation * If necessary, Please discuss

**Dr. PRIYANKA DK, MBBS,MD
CONSULTANT PATHOLOGIST**

Yellamma Gutta, Nizamabad. Tel : +91 40 6833 4455



MEDICOVER

DEPARTMENT OF CLINICAL PATHOLOGY HOSPITALS

Name : Mrs. CHITYALA ANUSHA RANI	Age / Sex : 24 (F) / Female
Bill Date : 29-Mar-2024 09:30 AM	UMR No. : NZU96259
Rept. Dt : 29-Mar-2024 01:17 PM	Bill No. : NZB187200
Rec. Dt : 29-Mar-2024 9:40 am	Result No : RES170928 / 0
Ref By : DATTU RAJ MBBS.MD	

Parameter **Result Values**

COMPLETE URINE EXAMINATION

PHYSICAL EXAMINATION

Quantity	: 15 ml
Appearance	: Clear
Colour	: Pale yellow
Specific gravity	: Q.n.s
Sediment	: Nil

CHEMICAL EXAMINATION

Reaction	: Acidic
Sugar	: Nil
Albumin	: Nil
Bile Pigments	: Negative
Bile Salts	: Absent
Phosphates	: Nil

MICROSCOPIC EXAMINATION

Pus Cells	: 3-5 /hpf
R.B.C.	: Nil /hpf
Epithelial Cells	: 2-3 /hpf
Casts	: Nil
Amorphous Deps	: Absent
Crystals	: Nil
Others	: --

*** End Of Report ***

Dr. PRIYANKA DK, MBBS,MD
CONSULTANT PATHOLOGIST

