



DEPARTMENT OF LABORATORY

NAVI MUMBAI

Patient Name : Miss. SHRADDHA SURAJ DHOK	Age /Gender : 31 Y(s)/Female
Bill No/ UMR No : NMBC63334/NMU0048892	Referred By : Dr. DMO
Received Dt : 23-Mar-24 08:37 am	Report Date : 23-Mar-24 05:19 pm

FINAL REPORT

<u>Parameters</u>	<u>Specimen</u>	<u>Result</u>	<u>Biological Reference Intervals</u>	<u>Method</u>
CUE(COMPLETE URINE EXAMINATION)				
<u>PHYSICAL EXAMINATION</u>				
VOLUME	Urine	10 ML		
COLOUR		PALE YELLOW	PALE YELLOW	
APPEARANCE		SLIGHTLY HAZY	CLEAR	
DEPOSIT		ABSENT	ABSENT	
<u>CHEMICAL EXAMINATION</u>				
SPECIFIC GRAVITY	Urine	1.020	1.000 - 1.030	Dipstick
PH		5.0	5.0 - 8.0	Dipstick
PROTEIN		NEGATIVE	NEGATIVE	Dipstick/Heat coagulation test
GLUCOSE		ABSENT	ABSENT	Dipstick/Benedict's test
UROBILINOGEN		NRGAL	NORMAL	Dipstick
KETONE		NEGATIVE	NEGATIVE	Dipstick/Rothera's Nitroprusside test.
BLOOD		NEGATIVE	NEGATIVE	Dipstick/Microscopy
BILIRUBIN		NEGATIVE	NEGATIVE	Dipstick/Fouchet's test
BILE SALT		NEGATIVE	NEGATIVE	Hay's sulphur powder test
BILE PIGMENT		NEGATIVE	NEGATIVE	Fouchet test
NITRITE		NEGATIVE	NEGATIVE	Dipstick
LEUCOCYTE ESTERASE		NEGATIVE	NEGATIVE	
<u>MICROSCOPIC EXAMINATION</u>				
PUS CELLS	Urine	3-4	0 - 5 /hpf	MICROSCOPIC EXAMINATION
RBC		NIL	0 - 5 /hpf	MICROSCOPIC EXAMINATION
EPITHELIAL CELLS		12-15	0 - 5 /hpf	MICROSCOPIC EXAMINATION
CRYSTALS		NIL	NIL	MICROSCOPIC EXAMINATION
CASTS		NIL	NIL	MICROSCOPIC EXAMINATION
BACTERIA		+		MICROSCOPIC EXAMINATION
YEAST		ABSENT		MICROSCOPIC EXAMINATION
AMORPHOUS DEPOSITS		ABSENT		MICROSCOPIC EXAMINATION
SPERMATOZOA				MICROSCOPIC EXAMINATION
MUCUS THREAD		ABSENT		MICROSCOPIC EXAMINATION





MEDICOVER
HOSPITALS

DEPARTMENT OF LABORATORY

NAVI MUMBAI

Patient Name : Miss. SHRADDHA SURAJ DHOK	Age / Gender : 31 Y(s)/Female
Bill No/ UMR No : NMBC63334/NMU0048892	Referred By : Dr. DMO
Received Dt : 23-Mar-24 08:37 am	Report Date : 23-Mar-24 05:19 pm

Parameters
NOTE

Specimen

Result

Biological Reference In Method

Microscopic examination of urine is carried out on centrifuged urinary sediment.

*** End Of Report ***





DEPARTMENT OF LABORATORY

NAVI MUMBAI

Patient Name : Miss. SHRADDHA SURAJ DHOK	Age /Gender : 31 Y(s)/Female
Bill No/ UMR No : NMBC63334/NMU0048892	Referred By : Dr. DMO
Received Dt : 23-Mar-24 08:37 am	Report Date : 23-Mar-24 10:09 am

FINAL REPORT

<u>Parameter</u>	<u>Specimen</u>	<u>Result Values</u>	<u>Biological Reference</u>	<u>Method</u>
COMPLETE BLOOD COUNT				
<u>RBC</u>				
R B C COUNT	Blood	4.78	3.8 - 4.8 $10^6/\mu\text{L}$	
HEMOGLOBIN		13.1	12.0 - 15.0 g/dl	
PCV/HCT		39.0	40 - 50 % 36 - 46 %	
MCV		82	83 - 101 fl 83 - 101 fl	
MCH		27.4	27 - 32 pg	
MCHC		33.6	31.5 - 34.5 g/dL	
RDW(cv)		12.9	11.6 - 14.0 %	
<u>PLATELETS</u>				
PLATELET COUNT	Blood	223	150 - 400 $10^3/\mu\text{L}$	
MPV		9.2	7.5 - 11.5 fl	
<u>WBC</u>				
TC (TOTAL LEUCOCYTE COUNT)	Blood	6.2	4.0 - 11.0 $10^3/\mu\text{l}$	
<u>DIFFERENTIAL COUNT</u>				
NEUTROPHILS	Blood	58	40 - 80 %	
LYMPHOCYTES		30	20 - 40 %	
MONOCYTES		07	02 - 10 %	
EOSINOPHILS		05	00 - 06 %	
BASOPHILS		00	00 - 01 %	
BLOOD GROUPING AND RH				
BLOOD GROUP	Blood	" B "		TUBE AGGLUTINATION
RH TYPE		POSITIVE		
ESR		30	0 - 20 mm/1st hour	WESTERGREN'S METHOD

*** End Of Report ***





MEDICOVER
HOSPITALS

DEPARTMENT OF LABORATORY

NAVI MUMBAI

Patient Name : Miss. SHRADDHA SURAJ DHOK	Age / Gender : 31 Y(s)/Female
Bill No/ UMR No : NMBC63334/NMU0048892	Referred By : Dr. DMO
Received Dt : 23-Mar-24 11:49 am	Report Date : 23-Mar-24 04:03 pm

<u>Parameters</u>	<u>Specimen</u>	<u>Result</u>	<u>Biological Reference In Method</u>
-------------------	-----------------	---------------	---------------------------------------





DEPARTMENT OF LABORATORY

NAVI MUMBAI

Patient Name : Miss. SHRADDHA SURAJ DHOK	Age /Gender : 31 Y(s)/Female
Bill No/ UMR No : NMBC63334/NMU0048892	Referred By : Dr. DMO
Received Dt : 23-Mar-24 08:37 am	Report Date : 23-Mar-24 10:48 am

FINAL REPORT

<u>Parameters</u>	<u>Specimen</u>	<u>Result</u>	<u>Biological Reference Intervals</u>	<u>Method</u>
SERUM ELECTROLYTES				
SERUM SODIUM		141	136 - 145 mmol/L	ISE INDIRECT
SERUM POTASSIUM		4.6	3.5 - 5.1 mmol/L	ISE INDIRECT
SERUM CHLORIDES		104	98 - 107 mmol/L	ISE INDIRECT
HBA1C (GLYCOSYLATED HAEMOGLOBIN)				
HBA1C		5.0	< 5.7 Normal Prediabetic 5.7 - 6.4 & \geq 6.5 Diabetic %	TINIA
MPG(Mean Plasma Glucose)		97	Excellent Control : 90 - 120 mg/dL Good Control : 121 - 150 mg/dL	
FBS (FASTING BLOOD GLUCOSE WITH URINE GLUCOSE)				
FASTING BLOOD GLUCOSE		94	Normal Range : 70 - 99 mg/dL	Hexokinase
T3,T4 AND TSH				
T3		136.8	70 - 204 ng/dL	Method : ECLIA
T4		7.18	5.1 - 14.1 ug/dL	Method : ECLIA
TSH(THYROID STIMULATING HORMONE)		1.95	0.270 - 4.20 uIU/mL	Method : ECLIA
SERUM CREATININE				
CREATININE		0.67	0.6 - 1.2 mg/dl	Method : jaffe
BUN / CREATININE RATIO				
BUN (Blood Urea Nitrogen.)		10	7.0 - 21.0 mg/dL	Calculated
SERUM CREATININE		0.67	0.6 - 1.2 mg/dL	
BUN / CREATININE RATIO		14.9	10 - 20	
LFT(LIVER FUNCTION TEST)				
TOTAL BILIRUBIN		0.5	< 1.2 mg/dL	Method : Diazo Method
DIRECT BILIRUBIN		0.2	\leq 0.20 mg/dL	Method: Diazo Method
INDIRECT BILIRUBIN		0.3	\leq 1.0 mg/dL	
SGPT (ALT)		12	\leq 33 U/L	Method : UV without P5P
SGOT (AST)		15	\leq 32 U/L	Method : UV without P5P
ALKALINE PHOSPHATASE (ALP)		86	40 - 129 U/L 35 - 105 U/L	Method : PNPP, AMP Buffer - IFCC Ref.
TOTAL PROTEINS		7.4	6.0 - 8.0 g/dL	Method : Biuret method





DEPARTMENT OF LABORATORY

NAVI MUMBAI

Patient Name : Miss. SHRADDHA SURAJ DHOK	Age /Gender : 31 Y(s)/Female
Bill No/ UMR No : NMBC63334/NMU0048892	Referred By : Dr. DMO
Received Dt : 23-Mar-24 08:37 am	Report Date : 23-Mar-24 12:45 pm

<u>Parameters</u>	<u>Specimen</u>	<u>Result</u>	<u>Biological Reference In</u>	<u>Method</u>
SERUM ALBUMIN		4.4	3.5 - 5.2 g/dL	Method : Bromocresol Green (BCG)
GLOBULINS		3	2.5 - 3.5 g/dL	
A/G RATIO		1.47	1.2 - 2.5	
GAMMA GLUTAMYL TRANSFERASE(GGT)		14	6 - 42 U/L	Method : G-glutamyl-carboxy-nitroanilide - IFCC Ref.
BUN(BLOOD UREA NITROGEN)				
BUN (Blood Urea Nitrogen.)		10	7.0 - 21.0 mg/dL	Calculated
TOTAL PROTEIN				
TOTAL PROTEINS		7.4	6.0 - 8.0 g/dL	Method : Biuret method
LIPID PROFILE				
TOTAL CHOLESTEROL		197	Desirable : : < 200 mg/dL Borderline High : : 200 - 239 mg/dL High risk : > 240 mg/dL	METHOD : Enzymatic colorimetric
HDL CHOLESTEROL		39	Low : : < 40 mg/dL High : : > 60 mg/dL	Homogeneous enzymatic colorimetric
LDL CHOLESTEROL		134	Optimal : - < 100 mg/dL Near Optimal : 100 - 129 mg/dL Borderline High : 130 - 159 mg/dL High : 160 - 189 mg/dL Very High : - > 190 mg/dL	Direct-Enzymatic colorimetric
VLDL		31		
SERUM TRYGLYCERIDES		155	< 150 mg/dL Borderline High : 150 - 199 mg/dL High : 200 - 499 mg/dL	METHOD: Enzymatic colorimetric
CHO/HDL RATIO		5.05	Normal : - < 3.5 High Risk : - > 5.0	
LDL/HDL RATIO		3.44		
SERUM URIC ACID		6.1	2.4 - 5.7 mg/dL	uricase
PLBS (POST LUNCH BLOOD SUGAR WITH URINE SUGAR)				
PLBS (POST LUNCH BLOOD GLUCOSE)		82	110 - 180 mg/dL	Hexokinase
URINE SUGAR		NIL		Dipstick

*** End Of Report ***





MEDICOVER
HOSPITALS

DEPARTMENT OF LABORATORY

NAVI MUMBAI

Patient Name : Miss. SHRADDHA SURAJ DHOK	Age /Gender : 31 Y(s)/Female
Bill No/ UMR No : NMBC63334/NMU0048892	Referred By : Dr. DMO
Received Dt : 23-Mar-24 11:49 am	Report Date : 25-Mar-24 10:13 am

<u>Parameter</u>	<u>Specimen</u>	<u>Result Values</u>	<u>Biological Reference</u>	<u>Method</u>
------------------	-----------------	----------------------	-----------------------------	---------------

Lab Incharge

Dr. VISHAL MEHROTRA, MD Pathology
Head of Laboratory Services

Verified By : : 022633

Test results related only to the item tested.

No part of the report can be reproduced without written permission of the laboratory.



Age: 30 yrs

- Rate 63 . Age not entered, assumed to be 50 years old for purpose of ECG interpretation
- P Sinus rhythm.....normal P axis, V-rate 50- 99
- FR 135 . Low voltage, precordial leads.....precordial leads <1.0mV
- QRSD 83 . Abnormal R-wave progression, early transition.....QRS area>0 in V2
- QT 422
- QTc 433

--AXIS--

P 1
 QRS 83
 T 41

12 Lead; Standard Placement

- OTHERWISE NORMAL ECG -

Unconfirmed Diagnosis

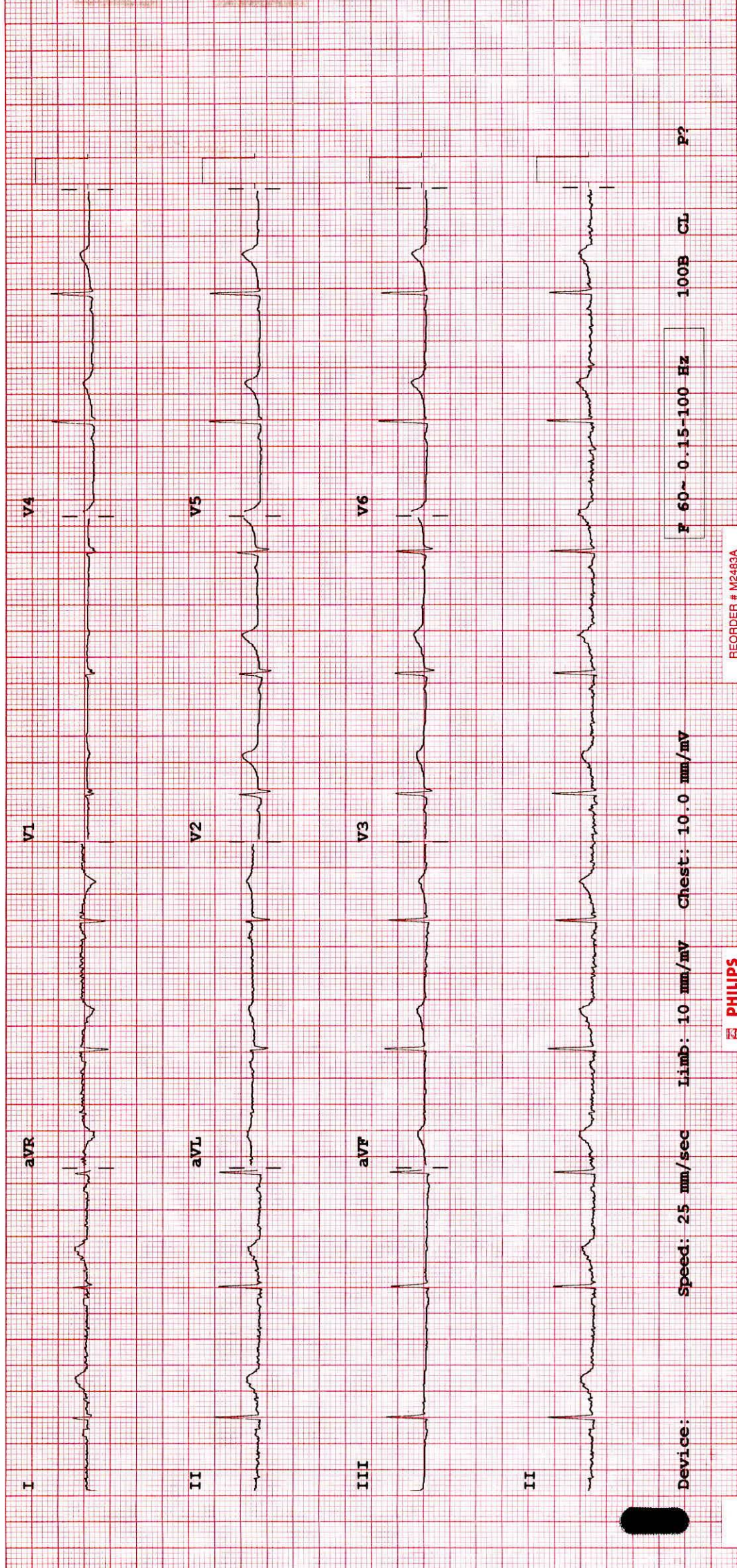

Device: Speed: 25 mm/sec Limb: 10 mm/mV Chest: 10.0 mm/mV

P 60~ 0.15-1.00 Hz

100B CL P?

MEDICAL HEALTH CHECK- UP ASSESMENT FORM

NAME : Mr / Mrs Sreedaha surajadev DATE: 23/3/24

AGE : 31y SEX: Male/ Female

NMU: NMU000 48892 DOCTOR'S NAME:
Health - Package

TEMP :	<u>98</u>	° f	BP :	<u>100/70</u>	mmHg
PULSE :	<u>71</u>	b/m	HEIGHT :	<u>160</u>	cm
RR :	<u>20</u>	b/m	WEIGHT :	<u>76.1</u>	kg
SPO2 :	<u>98</u> %		HGT:	<u>-</u>	

REMARK:



MEDICOVER
HOSPITALS
NAVI MUMBAI

Shaddha

8/B: Dr. Mandira Kamble

o I E ? : Caries 6/7
8/8
Stain⁺ calculus +1.

Advice! - Oral prophylaxis.

Caries 6/7
8/8

MKamble

Dr Mandira Sushil Kamble
MDS In Conservative Dentistry And Endodontics
Reg. No. A-43282



Patient ID:	NMU0048892	Patient Name:	SHRADDHA SURAJ DHOK
Age:	31 Years	Sex:	F
Accession Number:	NMBC63334	Modality:	US
Referring Physician:	DR.DMO	Study:	USG ABDOMEN WHOLE
Study Date:	23-Mar-2024		

ULTRASOUND EXAMINATION OF ABDOMEN & PELVIS

The Liver is normal in size and shows a normal parenchymal reflectivity. No focal lesion is seen. The Hepatic veins appear normal. There is no evidence of any dilated IHBR. The portal vein appears normal.

The gall bladder is physiologically distended with normal wall thickness. There is no evidence of gallstones. C.B.D. is of normal caliber.

The Pancreas is normal in size and shows homogeneous reflectivity. There is no evidence of any calcification or ductal dilatation.

The spleen is normal in size and shows a homogeneous echotexture. It measures 7.8 cm in long axis. There is no evidence of any focal lesion.

Both kidneys are normal in position and size. They show normal cortical reflectivity and cortico-medullary distinction.

The Right Kidney measures 8.9 x 3.2 cm.

The Left Kidney measures 9.6 x 4.9 cm.

There is no evidence of renal calculi, hydronephrosis, or mass noted.

There is no evidence of ascites or para aortic lymphadenopathy.

The Urinary bladder is adequately distended and shows normal wall thickness. No evidence of any intraluminal mass or calculi.

The uterus is Anteverted. It measures 6.5 x 3.5 x 2.2 cm

The uterine myometrial echotexture is homogeneous. No focal lesion is seen.

The Endometrial thickness is 8.0 mm.

Both ovaries are bulky and show multiple tiny peripherally arranged follicles with central echogenic stroma suggestive of polycystic ovaries.

The Right ovary measures 2.9 x 2.9 x 2.5 cm volume – 11.2 cc

The Left ovary measures 2.9 x 2.7 x 2.5 cm volume – 10.6 cc.

There is no evidence of any ovarian or adnexal mass lesion.

No evidence of any fluid collection in the pelvis.

Patient ID:	NMU0048892	Patient Name:	SHRADDHA SURAJ DHOK
Age:	31 Years	Sex:	F
Accession Number:	NMBC63334	Modality:	US
Referring Physician:	DR.DMO	Study:	USG ABDOMEN WHOLE
Study Date:	23-Mar-2024		

IMPRESSION:

- Bilateral polycystic ovaries.
- No other significant abnormality is seen.

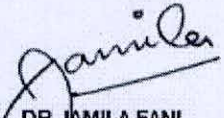

DR JAMILA FANI
Consultant Radiologist
MBBS, MD

Date: 23-Mar-2024 12:27:10