

भारत सरकार
 GOVERNMENT OF INDIA
 

शिक्षा गुप्ता
Shikha Gupta
जन्म तिथि/DOB: 11/03/1987
महिला/ FEMALE



आधार पहचान का प्रमाण है, नागरिकता या जन्मतिथि का नहीं।
 इसका उपयोग सत्यापन (ऑनलाइन प्रमाणीकरण, या क्यूआर कोड/
 ऑफलाइन एक्सप्रेस की स्कैनिंग) के साथ किया जाना चाहिए।
**Aadhaar is proof of identity, not of citizenship
 or date of birth. It should be used with verification (online
 authentication, or scanning of QR code / offline XML).**

9289 7396 3348

Aadhaar no. issued: 09/09/2015

मेरा आधार, मेरी पहचान

(S Gupta)

Dr. PIYUSH GOYAL
MBBS, DMRD (Radiologist)
RMC No.-037041



भारतीय विशिष्ट पहचान प्राधिकरण
 Unique Identification Authority of India
 

पता:
C/O अमित काबरा, हाउस न 16, जय किशन कॉलोनी टॉक
फाटक, जयपुर, गांधी नगर, जयपुर,
राजस्थान - 302015

Address:
C/O Amit Kabra, House No 16, Jai Kishan
Colony Tonk Phatak, Jaipur, PO: Gandhi
Nagar, DIST: Jaipur,
Rajasthan - 302015

9289 7396 3348

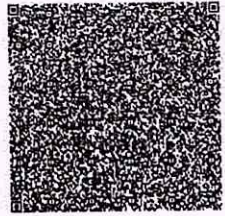
Details as on: 13/02/2024





P3 HEALTH SOLUTIONS LLP

(ASSOCIATES OF MAXCARE DIAGNOSTICS)

📍 B-14, Vidhyadhar Enclave-II, Near Axix Bank
Central Spine, Vidhyadhar Nagar, Jaipur - 302023
☎ +91 141 4824885 📧 maxcarediagnostics1@gmail.com



General Physical Examination

Date of Examination: 28/03/24

Name: SHIKHA GUPTA Age: 35 YRS DOB: 11/03/1987 Sex: Female

Referred By: BANK OF BARODA

Photo ID: AADHAR CARD ID #: 3348

Ht: 163 (cm)

Wt: 56 (Kg)

Chest (Expiration): 88 (cm)

Abdomen Circumference: 84 (cm)

Blood Pressure: 120/80 mm Hg

PR: 79/min

RR: 18/min

Temp: Afebrile

BMI 21.1

Eye Examination: R I E 7 GIG, NIG, NCB
L I E 7 GIG, NIG, NCB

Other: No

On examination he/she appears physically and mentally fit: Yes / No

Signature Of Examinee : [Signature] Name of Examinee: SHIKHA GUPTA

Signature Medical Examiner: [Signature] Name Medical Examiner: DR. PIYUSH GOYAL
MBBS, DMRD (Radiologist)
RMC No. - 037041



P3 HEALTH SOLUTIONS LLP

(ASSOCIATES OF MAXCARE DIAGNOSTICS)

- 📍 B-14, Vidhyadhar Enclave-II, Near Axix Bank
Central Spine, Vidhyadhar Nagar, Jaipur - 302023
☎ +91 141 4824885 📧 maxcarediagnostics1@gmail.com



NAME :- Mrs. SHIKHA GUPTA	Patient ID :-12235004	Date :- 28/03/2024	08:42:21
Age :- 35 Yrs 9 Mon 1 Days	Ref. By Doctor:-BANK OF BARODA		
Sex :- Female	Lab/Hosp :-		
	Company :- Mr.MEDIWHEEL		

Final Authentication : 28/03/2024 17:38:59

HAEMOGARAM

HAEMATOLOGY

Test Name	Value	Unit	Biological Ref Interval
FULL BODY HEALTH CHECKUP BELOW 40 FEMAL			
HAEMOGLOBIN (Hb)	10.8 L	g/dL	12.0 - 15.0
TOTAL LEUCOCYTE COUNT	11.70 H	/cumm	4.00 - 10.00
DIFFERENTIAL LEUCOCYTE COUNT			
NEUTROPHIL	72.0	%	40.0 - 80.0
LYMPHOCYTE	24.0	%	20.0 - 40.0
EOSINOPHIL	2.0	%	1.0 - 6.0
MONOCYTE	2.0	%	2.0 - 10.0
BASOPHIL	0.0	%	0.0 - 2.0
TOTAL RED BLOOD CELL COUNT (RBC)	4.35	$\times 10^6/uL$	3.80 - 4.80
HEMATOCRIT (HCT)	34.80 L	%	36.00 - 46.00
MEAN CORP VOLUME (MCV)	80.0 L	fL	83.0 - 101.0
MEAN CORP HB (MCH)	24.8 L	pg	27.0 - 32.0
MEAN CORP HB CONC (MCHC)	31.0 L	g/dL	31.5 - 34.5
PLATELET COUNT	231	$\times 10^3/uL$	150 - 410
RDW-CV	14.1 H	%	11.6 - 14.0

Tanu

DR.TANU RUNGTA
MD (Pathology)
RMC No. 17226

Technologist
RAVIMILEENA
Page No: 1 of 15



P3 HEALTH SOLUTIONS LLP

(ASSOCIATES OF MAXCARE DIAGNOSTICS)

📍 B-14, Vidhyadhar Enclave-II, Near Axix Bank
Central Spine, Vidhyadhar Nagar, Jaipur - 302023
☎ +91 141 4824885 📧 maxcarediagnostics1@gmail.com



NAME :- Mrs. SHIKHA GUPTA

Age :- 35 Yrs 9 Mon 1 Days

Sex :- Female

Patient ID :-12235004

Date :- 28/03/2024 08:42:21

Ref. By Doctor:-BANK OF BARODA

Lab/Hosp :-

Company :- Mr.MEDIWHEEL

Final Authentication : 28/03/2024 17:38:59

HAEMATOLOGY

Erythrocyte Sedimentation Rate (ESR)

18

mm in 1st hr

00 - 20

Method:- Westergreen

The erythrocyte sedimentation rate (ESR or sed rate) is a relatively simple, inexpensive, non-specific test that has been used for many years to help detect inflammation associated with conditions such as infections, cancers, and autoimmune diseases. ESR is said to be a non-specific test because an elevated result often indicates the presence of inflammation but does not tell the health practitioner exactly where the inflammation is in the body or what is causing it. An ESR can be affected by other conditions besides inflammation. For this reason, the ESR is typically used in conjunction with other tests, such as C-reactive protein. ESR is used to help diagnose certain specific inflammatory diseases, including temporal arteritis, systemic vasculitis and polymyalgia rheumatica. (For more on these, read the article on Vasculitis.) A significantly elevated ESR is one of the main test results used to support the diagnosis. This test may also be used to monitor disease activity and response to therapy in both of the above diseases as well as



Technologist
RAVIMEENA
Page No: 2 of 15

DR. TANU RUNGTA
MD (Pathology)
RMC No. 17226



P3 HEALTH SOLUTIONS LLP

(ASSOCIATES OF MAXCARE DIAGNOSTICS)

📍 B-14, Vidhyadhar Enclave-II, Near Axix Bank
Central Spine, Vidhyadhar Nagar, Jaipur - 302023
☎ +91 141 4824885 📧 maxcarediagnostics1@gmail.com

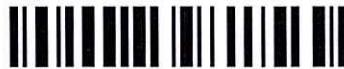

NAME :- Mrs. SHIKHA GUPTA

Age :- 35 Yrs 9 Mon 1 Days

Sex :- Female

Patient ID :-12235004

Date :- 28/03/2024

08:42:21

Ref. By Doctor:-BANK OF BARODA

Lab/Hosp :-

Company :- Mr.MEDIWHEEL

(CBC): Methodology: TLC,DLC Fluorescent Flow cytometry, HB SLS method,TRBC,PCV,PLT Hydrodynamically focused Impedance. and MCH,MCV,MCHC,MENTZER INDEX are calculated. InstrumentName: Sysmex 6 part fully automatic analyzer XN-L,Japan





P3 HEALTH SOLUTIONS LLP

(ASSOCIATES OF MAXCARE DIAGNOSTICS)

📍 B-14, Vidhyadhar Enclave-II, Near Axix Bank
Central Spine, Vidhyadhar Nagar, Jaipur - 302023
☎ +91 141 4824885 📧 maxcarediagnostics1@gmail.com



NAME :- Mrs. SHIKHA GUPTA	Patient ID :-12235004	Date :- 28/03/2024	08:42:21
Age :- 35 Yrs 9 Mon 1 Days	Ref. By Doctor:-BANK OF BARODA		
Sex :- Female	Lab/Hosp :-		
	Company :-	Mr.MEDIWHEEL	

Final Authentication : 28/03/2024 17:38:59

BIOCHEMISTRY

Test Name	Value	Unit	Biological Ref Interval
FASTING BLOOD SUGAR (Plasma) Method:- GOD POD	73.0	mg/dl	70.0 - 115.0
Impaired glucose tolerance (IGT)		111 - 125 mg/dL	
Diabetes Mellitus (DM)		> 126 mg/dL	

Instrument Name: HORIBA CA60 Interpretation: Elevated glucose levels (hyperglycemia) may occur with diabetes, pancreatic neoplasm, hyperthyroidism and adrenal cortical hyper-function as well as other disorders. Decreased glucose levels (hypoglycemia) may result from excessive insulin therapy or various liver diseases .

BLOOD SUGAR PP (Plasma) 80.3 mg/dl 70.0 - 140.0
Method:- GOD PAP

Instrument Name: HORIBA Interpretation: Elevated glucose levels (hyperglycemia) may occur with diabetes, pancreatic neoplasm, hyperthyroidism and adrenal cortical hyper-function as well as other disorders. Decreased glucose levels (hypoglycemia) may result from excessive insulin therapy or various liver diseases .

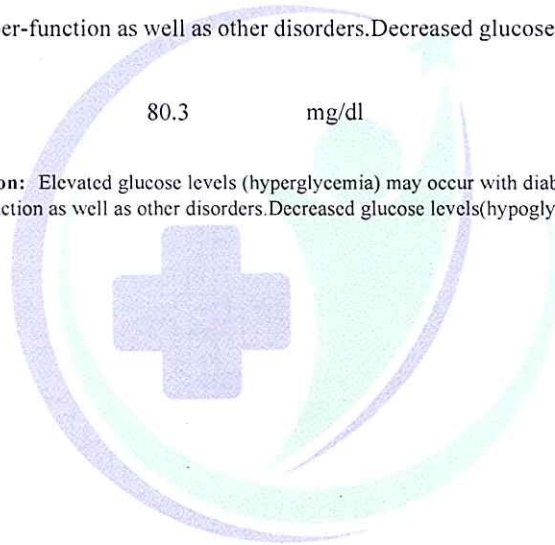

DR. TANU RUNGTA
MD (Pathology)
RMC No. 17226

Technologist
RAVIMEENA
Page No. 4 of 15



P3 HEALTH SOLUTIONS LLP

(ASSOCIATES OF MAXCARE DIAGNOSTICS)

📍 B-14, Vidhyadhar Enclave-II, Near Axix Bank
Central Spine, Vidhyadhar Nagar, Jaipur - 302023
☎️ +91 141 4824885 📧 maxcarediagnostics1@gmail.com



NAME :- Mrs. SHIKHA GUPTA	Patient ID :-12235004	Date :- 28/03/2024	08:42:21
Age :- 35 Yrs 9 Mon 1 Days	Ref. By Doctor:-BANK OF BARODA		
Sex :- Female	Lab/Hosp :-		
	Company :- Mr.MEDIWHEEL		

Final Authentication : 28/03/2024 17:38:59

HAEMATOLOGY

Test Name	Value	Unit	Biological Ref Interval
-----------	-------	------	-------------------------

GLYCOSYLATED HEMOGLOBIN (HbA1C)

Method:- CAPILLARY with EDTA

5.4 mg%

Non-Diabetic < 6.0
Good Control 6.0-7.0
Weak Control 7.0-8.0
Poor control > 8.0

MEAN PLASMA GLUCOSE

Method:- Calculated Parameter

106 mg/dL

68 - 125

INTERPRETATION

AS PER AMERICAN DIABETES ASSOCIATION (ADA)

Reference Group HbA1c in %

Non diabetic adults >=18 years < 5.7

At risk (Prediabetes) 5.7 - 6.4

Diagnosing Diabetes >= 6.5

CLINICAL NOTES

In vitro quantitative determination of HbA1c in whole blood is utilized in long term monitoring of glycemia. The HbA1c level correlates with the mean glucose concentration prevailing in the course of the patient's recent history (approx - 6-8 weeks) and therefore provides much more reliable information for glycemia monitoring than do determinations of blood glucose or urinary glucose. It is recommended that the determination of HbA1c be performed at intervals of 4-6 weeks during Diabetes Mellitus therapy. Results of HbA1c should be assessed in conjunction with the patient's medical history, clinical examinations and other findings.

Some of the factors that influence HbA1c and its measurement [Adapted from Gallagher et al.]

1. Erythropoiesis

- Increased HbA1c: iron, vitamin B12 deficiency, decreased erythropoiesis.

- Decreased HbA1c: administration of erythropoietin, iron, vitamin B12, reticulocytosis, chronic liver disease.

2. Altered Haemoglobin-Genetic or chemical alterations in hemoglobin: hemoglobinopathies, HbF, methemoglobin, may increase or decrease HbA1c.

3. Glycation

- Increased HbA1c: alcoholism, chronic renal failure, decreased intraerythrocytic pH.

- Decreased HbA1c: certain hemoglobinopathies, increased intra-erythrocyte pH

4. Erythrocyte destruction

- Increased HbA1c: increased erythrocyte life span: Splenectomy.

- Decreased A1c: decreased RBC life span: hemoglobinopathies, splenomegaly, rheumatoid arthritis or drugs such as antiretrovirals, ribavirin & dapsone.

5. Others

- Increased HbA1c: hyperbilirubinemia, carbamylated hemoglobin, alcoholism, large doses of aspirin, chronic opiate use, chronic renal failure

- Decreased HbA1c: hypertriglyceridemia, reticulocytosis, chronic liver disease, aspirin, vitamin C and E, splenomegaly, rheumatoid arthritis or drugs

Technologist
RAVIMEENA
Page No: 5 of 15

DR. TANU RUNGTA
MD (Pathology)
RMC No. 17226



P3 HEALTH SOLUTIONS LLP

(ASSOCIATES OF MAXCARE DIAGNOSTICS)

📍 B-14, Vidhyadhar Enclave-II, Near Axis Bank
Central Spine, Vidhyadhar Nagar, Jaipur - 302023
☎ +91 141 4824885 📧 maxcarediagnostics1@gmail.com



NAME :- Mrs. SHIKHA GUPTA

Age :- 35 Yrs 9 Mon 1 Days

Sex :- Female

Patient ID :-12235004

Date :- 28/03/2024

08:42:21

Ref. By Doctor:-BANK OF BARODA

Lab/Hosp :-

Company :- Mr.MEDIWHEEL

Final Authentication : 28/03/2024 17:38:59

HAEMATOLOGY

BLOOD GROUP ABO

Method:- Haemagglutination reaction

"A" POSITIVE



Technologist
RAVIMENA
Page No: 6 of 15

DR.TANU RUNGTA
MD (Pathology)
RMC No. 17226



P3 HEALTH SOLUTIONS LLP

(ASSOCIATES OF MAXCARE DIAGNOSTICS)

📍 B-14, Vidhyadhar Enclave-II, Near Axix Bank
Central Spine, Vidhyadhar Nagar, Jaipur - 302023
📞 +91 141 4824885 📧 maxcarediagnostics1@gmail.com



NAME :- Mrs. SHIKHA GUPTA	Patient ID :-12235004	Date :- 28/03/2024	08:42:21
Age :- 35 Yrs 9 Mon 1 Days	Ref. By Doctor:-BANK OF BARODA		
Sex :- Female	Lab/Hosp :-		
	Company :-	Mr.MEDIWHEEL	

Final Authentication : 28/03/2024 17:38:59

BIOCHEMISTRY

Test Name	Value	Unit	Biological Ref Interval
-----------	-------	------	-------------------------

LIPID PROFILE

TOTAL CHOLESTEROL 176.00 mg/dl
 Method:- CHOD-PAP methodology
 Desirable <200
 Borderline 200-239
 High > 240

InstrumentName:MISPA PLUS **Interpretation:** Cholesterol measurements are used in the diagnosis and treatments of lipid lipoprotein metabolism disorders.

TRIGLYCERIDES 106.00 mg/dl
 Method:- GPO-PAP
 Normal <150
 Borderline high 150-199
 High 200-499
 Very high >500

InstrumentName:Randox Rx Imola **Interpretation :** Triglyceride measurements are used in the diagnosis and treatment of diseases involving lipid metabolism and various endocrine disorders e.g. diabetes mellitus, nephrosis and liver obstruction.

DIRECT HDL CHOLESTEROL 41.60 mg/dl
 Method:- Direct clearance Method
 MALE- 30-70
 FEMALE - 30-85

Instrument Name Rx Daytona plus **Interpretation:** An inverse relationship between HDL-cholesterol (HDL-C) levels in serum and the incidence/prevalence of coronary heart disease (CHD) has been demonstrated in a number of epidemiological studies. Accurate measurement of HDL-C is of vital importance when assessing patient risk from CHD. Direct measurement gives improved accuracy and reproducibility when compared to precipitation methods.

LDL CHOLESTEROL 116.73 mg/dl
 Method:- Calculated Method
 Optimal <100
 Near Optimal/above optimal 100-129
 Borderline High 130-159
 High 160-189
 Very High > 190

VLDL CHOLESTEROL 21.20 mg/dl
 Method:- Calculated
 0.00 - 80.00

T.CHOLESTEROL/HDL CHOLESTEROL RATIO 4.23
 Method:- Calculated
 0.00 - 4.90

LDL / HDL CHOLESTEROL RATIO 2.81
 Method:- Calculated
 0.00 - 3.50

TOTAL LIPID 522.96 mg/dl
 Method:- CALCULATED
 400.00 - 1000.00

- Measurements in the same patient can show physiological& analytical variations. Three serialsamples 1 week apart are recommended for Total Cholesterol, Triglycerides, HDL& LDL Cholesterol.
- As per NCEP guidelines, all adults above the age of 20 years should be screened for lipid status. Selective screening of children above the age of 2 years with a family history of premature cardiovascular disease or those with at least one parent with high total cholesterol is

DR.TANU RUNGTA
MD (Pathology)
RMC No. 17226

Technologist
RAVIMIEENA
Page No: 7 of 15



P3 HEALTH SOLUTIONS LLP

(ASSOCIATES OF MAXCARE DIAGNOSTICS)

📍 B-14, Vidhyadhar Enclave-II, Near Axix Bank
Central Spine, Vidhyadhar Nagar, Jaipur - 302023
☎ +91 141 4824885 📧 maxcarediagnostics1@gmail.com



NAME :- Mrs. SHIKHA GUPTA

Age :- 35 Yrs 9 Mon 1 Days

Sex :- Female

Patient ID :-12235004

Ref. By Doctor:-BANK OF BARODA

Lab/Hosp :-

Company :- Mr.MEDIWHEEL

Date :- 28/03/2024

08:42:21

Final Authentication : 28/03/2024 17:38:59

BIOCHEMISTRY

recommended

3 Low HDL levels are associated with Coronary Heart Disease due to insufficient HDL being available to participate in reverse cholesterol transport, the process by which cholesterol is eliminated from peripheral tissues.



Technologist
RAVIMEENA
Page No: 8 of 15

Tanu

DR.TANU RUNGTA
MD (Pathology)
RMC No. 17226



P3 HEALTH SOLUTIONS LLP

(ASSOCIATES OF MAXCARE DIAGNOSTICS)

📍 B-14, Vidhyadhar Enclave-II, Near Axix Bank
Central Spine, Vidhyadhar Nagar, Jaipur - 302023
☎️ +91 141 4824885 📧 maxcarediagnostics1@gmail.com



NAME :- Mrs. SHIKHA GUPTA	Patient ID :-12235004	Date :- 28/03/2024	08:42:21
Age :- 35 Yrs 9 Mon 1 Days	Ref. By Doctor:-BANK OF BARODA		
Sex :- Female	Lab/Hosp :-		
	Company :-	Mr.MEDIWHEEL	

Final Authentication : 28/03/2024 17:38:59

BIOCHEMISTRY

LIVER PROFILE WITH GGT

SERUM BILIRUBIN (TOTAL) Method:- DMSO/Diazo	0.55	mg/dL	Infants : 0.2-8.0 mg/dL Adult - Up to - 1.2 mg/dL
SERUM BILIRUBIN (DIRECT) Method:- DMSO/Diazo	0.15	mg/dL	Up to 0.40 mg/dL
SERUM BILIRUBIN (INDIRECT) Method:- Calculated	0.40	mg/dl	0.30-0.70
SGOT Method:- IFCC	16.8	U/L	0.0 - 40.0
SGPT Method:- IFCC	23.2	U/L	0.0 - 35.0
SERUM ALKALINE PHOSPHATASE Method:- IFCC	74.50	IU/L	53.00 - 141.00
SERUM GAMMA GT Method:- Szasz methodology Instrument Name Randox Rx Imola Interpretation: Elevations in GGT levels are seen earlier and more pronounced than those with other liver enzymes in cases of obstructive jaundice and metastatic neoplasms. It may reach 5 to 30 times normal levels in intra-or post-hepatic biliary obstruction. Only moderate elevations in the enzyme level (2 to 5 times normal) are observed with infectious hepatitis.	21.20	U/L	5.00 - 32.00
SERUM TOTAL PROTEIN Method:- Direct Biuret Reagent	6.58	g/dl	6.00 - 8.40
SERUM ALBUMIN Method:- Bromocresol Green	4.22	g/dl	3.50 - 5.50
SERUM GLOBULIN Method:- CALCULATION	2.36	gm/dl	2.20 - 3.50
A/G RATIO	1.79		1.30 - 2.50

Interpretation : Measurements obtained by this method are used in the diagnosis and treatment of a variety of diseases involving the liver, kidney and bone marrow as well as other metabolic or nutritional disorders.

Note :- These are group of tests that can be used to detect the presence of liver disease, distinguish among different types of liver disorders, gauge the extent of known liver damage, and monitor the response to treatment. Most liver diseases cause only mild symptoms initially, but these diseases must be detected early. Some tests are associated with functionality (e.g., albumin), some with cellular integrity (e.g., transaminase), and some with conditions linked to the biliary tract (gamma-glutamyl transferase and alkaline phosphatase). Conditions with elevated levels of ALT and AST include hepatitis A,B ,C ,paracetamol toxicity etc. Several biochemical tests are useful in the evaluation and management of patients with hepatic dysfunction. Some or all of these measurements are also carried out (usually about twice a year for routine cases) on those individuals taking certain medications, such as anticonvulsants, to ensure that the medications are not adversely impacting the person's liver.

DR.TANU RUNGTA
MD (Pathology)
RMC No. 17226

Technologist
RAVIMEEENA
Page No: 9 of 15



P3 HEALTH SOLUTIONS LLP

(ASSOCIATES OF MAXCARE DIAGNOSTICS)

B-14, Vidhyadhar Enclave-II, Near Axix Bank
Central Spine, Vidhyadhar Nagar, Jaipur - 302023
+91 141 4824885 maxcarediagnostics1@gmail.com



NAME :- Mrs. SHIKHA GUPTA	Patient ID :-12235004	Date :- 28/03/2024	08:42:21
Age :- 35 Yrs 9 Mon 1 Days	Ref. By Doctor:-BANK OF BARODA		
Sex :- Female	Lab/Hosp :-		
	Company :- Mr.MEDIWHEEL		

Final Authentication : 28/03/2024 17:38:59

BIOCHEMISTRY

RFT / KFT WITH ELECTROLYTES

SERUM UREA	25.10	mg/dl	10.00 - 50.00
Method:- Urease/GLDH			

InstrumentName: HORIBA CA 60 Interpretation : Urea measurements are used in the diagnosis and treatment of certain renal and metabolic diseases.

SERUM CREATININE	0.92	mg/dl	Males : 0.6-1.50 mg/dl Females : 0.6 -1.40 mg/dl
Method:- Jaffe's Method			

Interpretation :

Creatinine is measured primarily to assess kidney function and has certain advantages over the measurement of urea. The plasma level of creatinine is relatively independent of protein ingestion, water intake, rate of urine production and exercise. Depressed levels of plasma creatinine are rare and not clinically significant.

SERUM URIC ACID	4.33	mg/dl	2.40 - 7.00
-----------------	------	-------	-------------

InstrumentName: HORIBA YUMIZEN CA60 Daytona plus Interpretation: Elevated Urate: High purine diet, Alcohol, Renal insufficiency, Drugs, Polycythaemia vera, Malignancies, Hypothyroidism, Rare enzyme defects, Downs syndrome, Metabolic syndrome, Pregnancy, Gout.

SODIUM	137.1	mmol/L	135.0 - 150.0
Method:- ISE			

POTASSIUM	4.04	mmol/L	3.50 - 5.50
Method:- ISE			

CHLORIDE	99.7	mmol/L	94.0 - 110.0
Method:- ISE			

SERUM CALCIUM	9.56	mg/dL	8.80 - 10.20
Method:- Arsenazo III Method			

InstrumentName: MISPA PLUS Interpretation: Serum calcium levels are believed to be controlled by parathyroid hormone and vitamin D. Increases in serum PTH or vitamin D are usually associated with hypercalcemia. Hypocalcemia may be observed in hypoparathyroidism, nephrosis and pancreatitis.

SERUM TOTAL PROTEIN	6.58	g/dl	6.00 - 8.40
Method:- Direct Biuret Reagent			

SERUM ALBUMIN	4.22	g/dl	3.50 - 5.50
Method:- Bromocresol Green			

SERUM GLOBULIN	2.36	gm/dl	2.20 - 3.50
Method:- CALCULATION			

A/G RATIO	1.79		1.30 - 2.50
-----------	------	--	-------------

Interpretation : Measurements obtained by this method are used in the diagnosis and treatment of a variety of diseases involving liver, kidney and

DR.TANU RUNGTA
MD (Pathology)
RMC No. 17226

Technologist
RAVIMEENA
Page No: 10 of 15



P3 HEALTH SOLUTIONS LLP

(ASSOCIATES OF MAXCARE DIAGNOSTICS)

● B-14, Vidhyadhar Enclave-II, Near Axix Bank
Central Spine, Vidhyadhar Nagar, Jaipur - 302023
● +91 141 4824885 ● maxcarediagnostics1@gmail.com



NAME :- Mrs. SHIKHA GUPTA

Age :- 35 Yrs 9 Mon 1 Days

Sex :- Female

Patient ID :-12235004

Date :- 28/03/2024

08:42:21

Ref. By Doctor:-BANK OF BARODA

Lab/Hosp :-

Company :- Mr.MEDIWHEEL

Final Authentication : 28/03/2024 17:38:59

BIOCHEMISTRY

bone marrow as well as other metabolic or nutritional disorders.

INTERPRETATION

Kidney function tests are group of tests that can be used to evaluate how well the kidneys are functioning. Creatinine is a waste product that comes from protein in the diet and also comes from the normal wear and tear of muscles of the body. In blood, it is a marker of GFR. In urine, it can remove the need for 24-hour collections for many analytes or be used as a quality assurance tool to assess the accuracy of a 24-hour collection. Higher levels may be a sign that the kidneys are not working properly. As kidney disease progresses, the level of creatinine and urea in the blood increases. Certain drugs are nephrotoxic hence KFT is done before and after initiation of treatment with these drugs.

Low serum creatinine values are rare, they almost always reflect low muscle mass.

Apart from renal failure Blood Urea can increase in dehydration and GI bleed



Tanu

DR.TANU RUNGTA

MD (Pathology)

RMC No. 17226

Technologist
RAVIMEENA
Page No. 11 of 15



P3 HEALTH SOLUTIONS LLP

(ASSOCIATES OF MAXCARE DIAGNOSTICS)

📍 B-14, Vidhyadhar Enclave-II, Near Axix Bank
Central Spine, Vidhyadhar Nagar, Jaipur - 302023
☎ +91 141 4824885 ✉ maxcarediagnostics1@gmail.com



NAME :- Mrs. SHIKHA GUPTA	Patient ID :-12235004	Date :- 28/03/2024	08:42:21
Age :- 35 Yrs 9 Mon 1 Days	Ref. By Doctor:-BANK OF BARODA		
Sex :- Female	Lab/Hosp :-		
	Company :-	Mr.MEDIWHEEL	

Final Authentication : 28/03/2024 17:38:59

CLINICAL PATHOLOGY

Test Name	Value	Unit	Biological Ref Interval
Urine Routine			
<u>PHYSICAL EXAMINATION</u>			
COLOUR	PALE YELLOW		PALE YELLOW
APPEARANCE	Clear		Clear
<u>CHEMICAL EXAMINATION</u>			
REACTION(PH)	6.5		5.0 - 7.5
SPECIFIC GRAVITY	1.010		1.010 - 1.030
PROTEIN	NIL		NIL
SUGAR	NIL		NIL
BILIRUBIN	NEGATIVE		NEGATIVE
UROBILINOGEN	NORMAL		NORMAL
KETONES	NEGATIVE		NEGATIVE
NITRITE	NEGATIVE		NEGATIVE
<u>MICROSCOPY EXAMINATION</u>			
RBC/HPF	NIL	/HPF	NIL
WBC/HPF	2-3	/HPF	2-3
EPITHELIAL CELLS	2-3	/HPF	2-3
CRYSTALS/HPF	ABSENT		ABSENT
CAST/HPF	ABSENT		ABSENT
AMORPHOUS SEDIMENT	ABSENT		ABSENT
BACTERIAL FLORA	ABSENT		ABSENT
YEAST CELL	ABSENT		ABSENT
OTHER	ABSENT		ABSENT

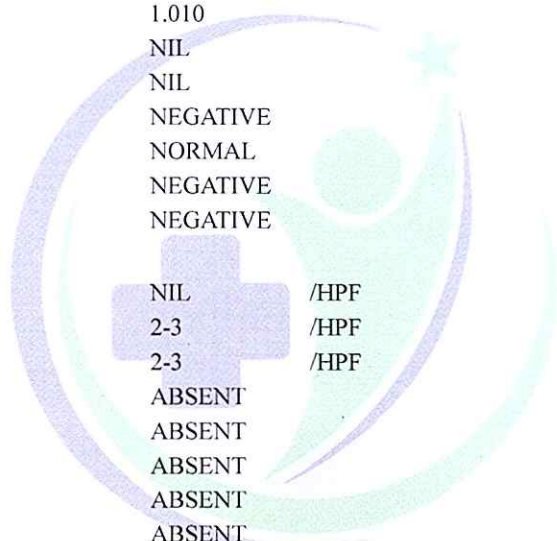

Technologist
RAVIMEEENA
Page No: 12 of 15

DR.TANU RUNGTA
MD (Pathology)
RMC No. 17226



P3 HEALTH SOLUTIONS LLP

(ASSOCIATES OF MAXCARE DIAGNOSTICS)

📍 B-14, Vidhyadhar Enclave-II, Near Axix Bank
Central Spine, Vidhyadhar Nagar, Jaipur - 302023
☎ +91 141 4824885 ✉ maxcarediagnostics1@gmail.com



NAME :- Mrs. SHIKHA GUPTA

Age :- 35 Yrs 9 Mon 1 Days

Sex :- Female

Patient ID :-12235004

Date :- 28/03/2024

08:42:21

Ref. By Doctor:-BANK OF BARODA

Lab/Hosp :-

Company :- Mr.MEDIWHEEL

Final Authentication : 28/03/2024 17:38:59

CLINICAL PATHOLOGY

URINE SUGAR (FASTING)
Collected Sample Received

Nil

Nil



DR.TANU RUNGTA
MD (Pathology)
RMC No. 17226

Technologist
RAVIMEENA
Page No: 13 of 15



P3 HEALTH SOLUTIONS LLP

(ASSOCIATES OF MAXCARE DIAGNOSTICS)

📍 B-14, Vidhyadhar Enclave-II, Near Axix Bank
Central Spine, Vidhyadhar Nagar, Jaipur - 302023
☎ +91 141 4824885 📧 maxcarediagnostics1@gmail.com



NAME :- Mrs. SHIKHA GUPTA

Age :- 35 Yrs 9 Mon 1 Days

Sex :- Female

Patient ID :-12235004

Date :- 28/03/2024

08:42:21

Ref. By Doctor:-BANK OF BARODA

Lab/Hosp :-

Company :- Mr.MEDIWHEEL

Final Authentication : 28/03/2024 17:38:59

CLINICAL PATHOLOGY

STOOL ANALYSIS

PHYSICAL EXAMINATION

MUCUS

BLOOD

MICROSCOPIC EXAMINATION

RBC's

/HPF

WBC/HPF

/HPF

OVA

CYSTS

OTHERS

Collected Sample Received



Technologist
RAVIMEENA
Page No: 14 of 15

DR.TANU RUNGTA
MD (Pathology)
RMC No. 17226



P3 HEALTH SOLUTIONS LLP

(ASSOCIATES OF MAXCARE DIAGNOSTICS)

📍 B-14, Vidhyadhar Enclave-II, Near Axix Bank
Central Spine, Vidhyadhar Nagar, Jaipur - 302023
☎ +91 141 4824885 📧 maxcarediagnostics1@gmail.com



NAME :- Mrs. SHIKHA GUPTA	Patient ID :-12235004	Date :- 28/03/2024	08:42:21
Age :- 35 Yrs 9 Mon 1 Days	Ref. By Doctor:-BANK OF BARODA		
Sex :- Female	Lab/Hosp :-		
	Company :-	Mr.MEDIWHEEL	

Final Authentication : 28/03/2024 17:38:59

TOTAL THYROID PROFILE

IMMUNOASSAY

Test Name	Value	Unit	Biological Ref Interval
THYROID-TRIiodOTHYRONINE T3 Method:- ECLIA	0.76	ng/mL	0.70 - 2.04
THYROID - THYROXINE (T4) Method:- ECLIA	7.29	ug/dl	5.10 - 14.10
TSH Method:- ECLIA	1.710	μIU/mL	0.350 - 5.500

4th Generation Assay, Reference ranges vary between laboratories

PREGNANCY - REFERENCE RANGE for TSH IN uIU/mL (As per American Thyroid Association)

- 1st Trimester : 0.10-2.50 uIU/mL
- 2nd Trimester : 0.20-3.00 uIU/mL
- 3rd Trimester : 0.30-3.00 uIU/mL

The production, circulation, and disintegration of thyroid hormones are altered throughout the stages of pregnancy.

NOTE-TSH levels are subject to circadian variation, reaching peak levels between 2-4 AM and min between 6-10 PM. The variation is the order of 50% hence time of the day has influence on the measures serum TSH concentration. Dose and time of drug intake also influence the test result.

INTERPRETATION

- 1.Primary hyperthyroidism is accompanied by ↑serum T3 & T4 values along with ↓ TSH level.
- 2.Primary hypothyroidism is accompanied by ↓ serum T3 and T4 values & ↑serum TSH levels
- 3.Normal T4 levels accompanied by ↑ T3 levels and low TSH are seen in patients with T3 Thyrotoxicosis
- 4.Normal or ↓ T3 & ↑T4 levels indicate T4 Thyrotoxicosis (problem is conversion of T4 to T3)
- 5.Normal T3 & T4 along with ↓ TSH indicate mild / Subclinical Hyperthyroidism

COMMENTS: Assay results should be interpreted in context to the clinical condition and associated results of other investigations. Previous treatment with corticosteroid therapy may result in lower TSH levels while thyroid hormone levels are normal. Results are invalidated if the client has undergone a radionuclide scan within 7-14 days before the test.

Disclaimer-TSH is an important marker for the diagnosis of thyroid dysfunction. Recent studies have shown that the TSH distribution progressively shifts to a higher concentration with age, and it is debatable whether this is due to a real change with age or an increasing proportion of unrecognized thyroid disease in the elderly

Reference ranges are from Teitz fundamental of clinical chemistry 8th ed (2018)

Test performed by Instrument : Beckman coulter Dxi 800

Note : The result obtained relate only to the sample given/ received & tested. A single test result is not always indicative of a disease, it has to be correlated with clinical data for interpretation.

*** End of Report ***

Technologist
RAVIMIEENA
Page No. 15 of 15

DR. TANU RUNGTA
MD (Pathology)
RMC No. 17226

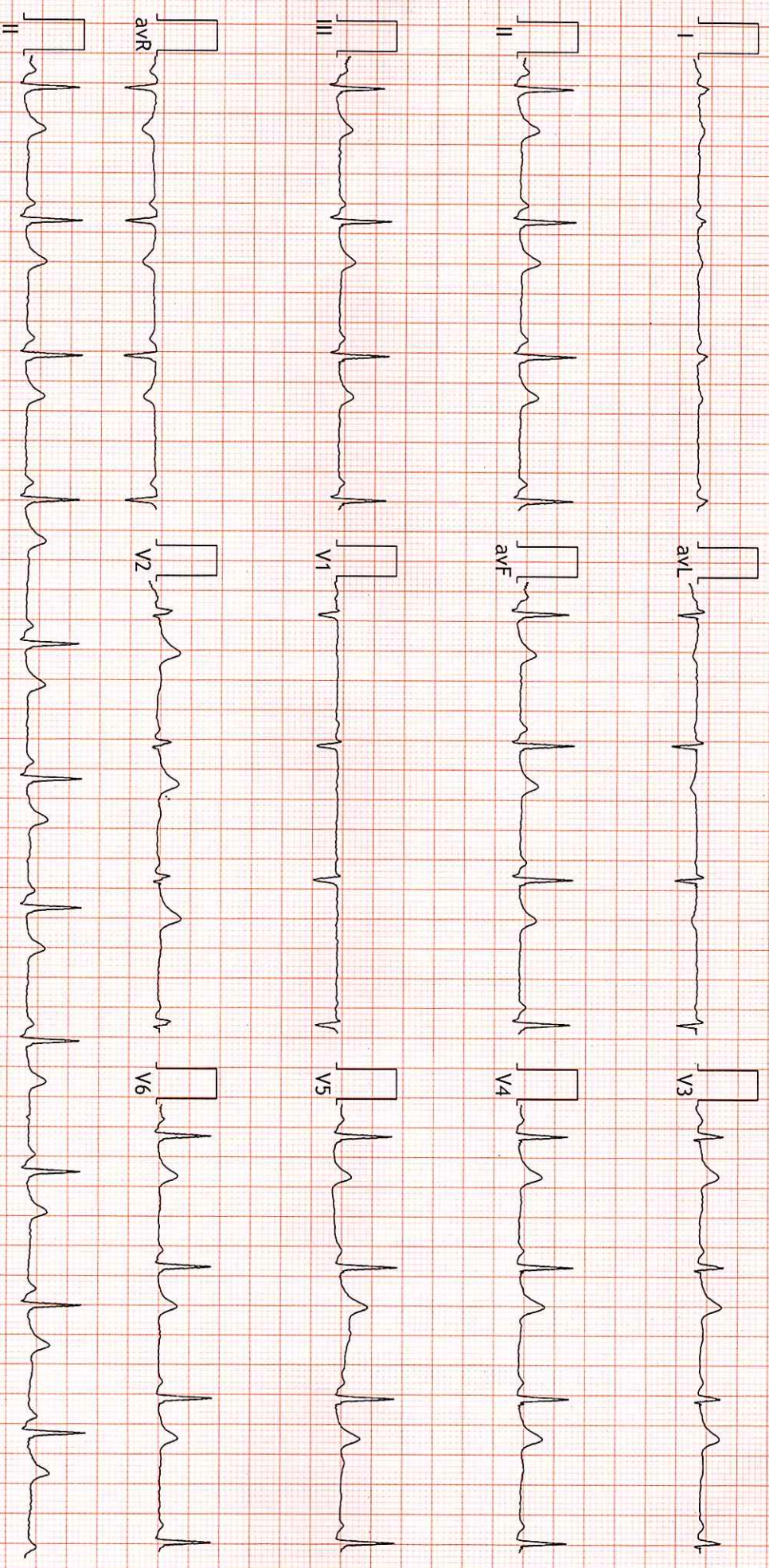

FINDINGS: Normal Sinus Rhythm
Vent Rate : 66 bpm; PR Interval : 130 ms; QRS Duration: 84 ms; QT/QTc Int : 375/396 ms
P-QRS-T axis: 65•71•70• (Deg)
Comments :

S Gupta

Dr. Naresh Kumar Mohanka

AMC No: 35703
DIP CARDIO (ESCORTS)
D.E.M. (RCGP-UK)

Time