

943
ears

MRS. ANITA MENDHE
Female

29-Mar-24 9:28:17 AM
wockhardt hospitals

- 79 . Sinus rhythm.....normal P axis, V-rate 50- 99
- . Borderline repol abnormality, lateral leads.....ST dep, T flat/neg, I aVL V5 V6
- 136 . Minimal ST elevation, inferior leads.....ST >0.06mV, II III aVF
- 83 . Baseline wander in lead(s) V5,V6
- 355
- 407

IS-

68
64
87

- BORDERLINE ECG -

Lead; Standard Placement

Unconfirmed Diagnosis

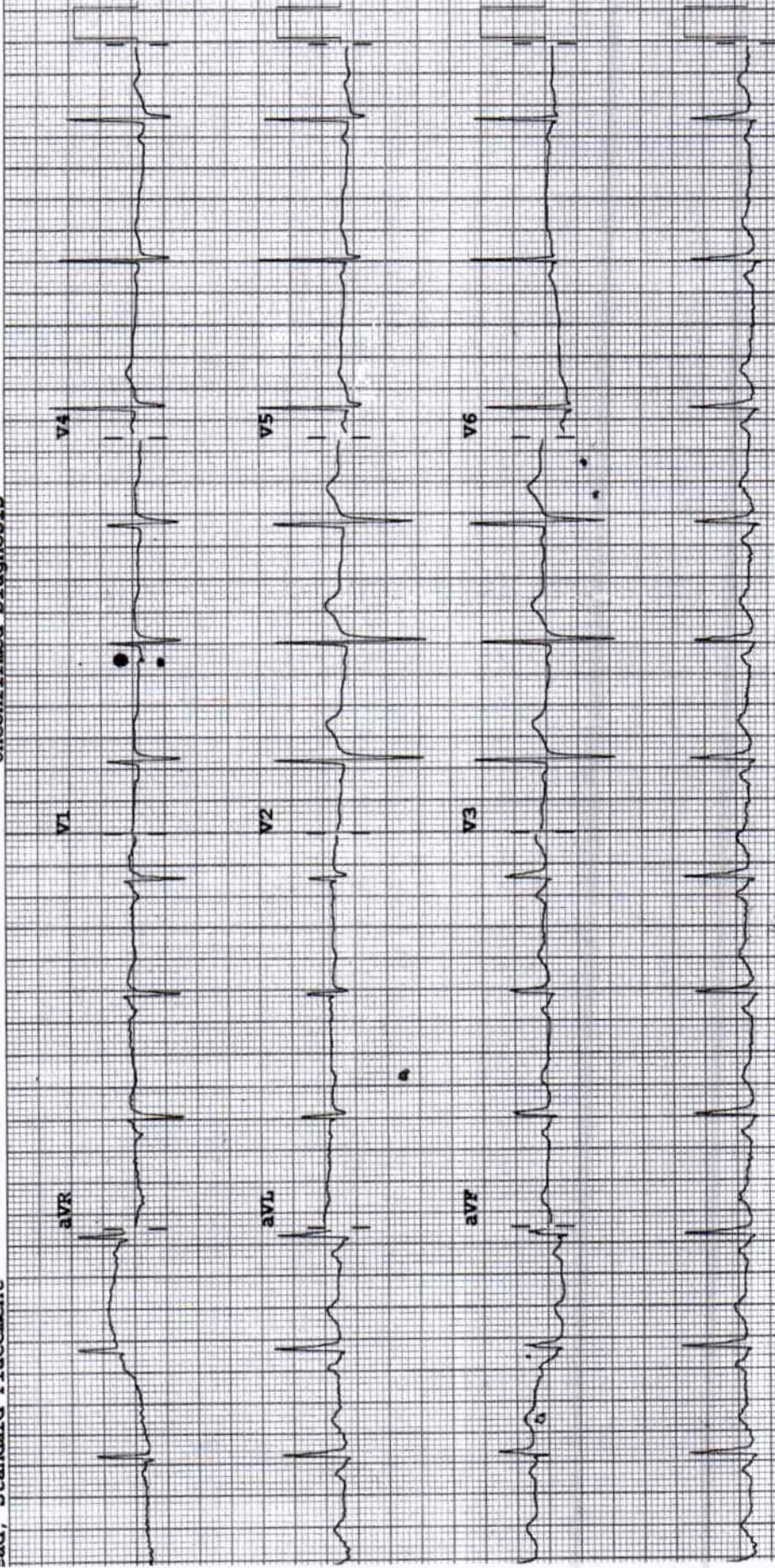

Speed: 25 mm/sec

Limb: 10 mm/mV

Chest: 10.0 mm/mV

F 50- 0.15-100 Hz

PH100B - CL

PP

DEPARTMENT OF LABORATORY MEDICINE

BIOCHEMISTRY

Final Report

Patient Name : MRS. ANITA DINESH MENDHE	Order Date : 29/03/2024 08:40 AM
Age / Sex : 52 Years / Female	Sample Collection : 29/03/2024 08:45 AM
UHID : WHN2.0000353943	Receiving Date Time : 29/03/2024 08:45 AM
Approval Date Time : 29/03/2024 09:55 AM	Report Date : 29/03/2024 09:50 AM
Primary Consultant : DR. WOCKHARDT DOCTOR	Specimen : Serum
Order No. : 55872	
Bill No. : OCR3/24/0007416	

PARAMETER	METHOD	RESULT	UNIT	B.R.I
Serum Urea	Urease-GLDH	31.4	mg/dL	1-50
Blood Urea Nitrogen	Calculated	14.67	mg/dL	6-20
Creatinine- Serum				
Creatinine	Enzymatic colorimetric	0.61	mg/dL	0.51-0.95
Plasma Glucose				
Plasma Glucose - Fasting.	Enzymatic Hexokinase	109	mg/dL	74-109
Urine Sugar Fasting	Double Sequential Enzyme Reaction - GOD/ POD	Absent		
Uric Acid- Serum				
Uric Acid	Enzymatic colorimetric	5.7	mg/dL	2.4-5.7
Lipid Profile				
Cholesterol	Colorimetric - Cholesterol Oxidase	171.59	mg/dL	0-200
Triglycerides	Enzymatic colorimetric	66.9	mg/dL	0-150
HDL Cholesterol - Direct	Direct Homogenous Enzymatic Colorimetric	32.4		1. No Risk: >65 2. Moderate Risk: 45-65 3. High Risk: <45
LDL-Cholesterol -Direct	Direct Homogenous Enzymatic Colorimetric	125.81	mg/dL	0-100
VLDL Cholesterol	Calculated	13.38	mg/dL	10-35
Chol/HDL Ratio		5.29		1.Low Risk: 3.3-4.4 2.Average Risk: 4.4-7.1 3.Moderate Risk: 7.1-11.0 4.High Risk: >11.0
Liver Function Test (L.F.T.)				
Alkaline Phosphatase	Colorimetric IFCC	84.6	U/L	35-104
S.G.O.T (AST)	IFCC Without Pyridoxal 5 Phosphate	12.9	U/L	0-32
S.G.P.T (ALT)	IFCC Without Pyridoxal 5 Phosphate	12.6	U/L	0-35
Total Protein (Serum)	Colorimetric - Biuret Method	7.13	g/dL	6.4-8.3
Albumin, BCG	Colorimetric - Bromo-Cresol Green	4.23	g/dL	3.5-5.2
Globulin	Calculated	2.90	g/dL	1.9-3.5
Albumin/Globulin Ratio	Calculated	1.45		0.9-2
Serum Total Bilirubin	Colorimetric Diazo	0.36	mg/dL	0-1.2
Serum Direct Bilirubin	Colorimetric Diazo	0.16	mg/dL	0-0.4
Serum Indirect Bilirubin	Calculated	0.20	mg/dL	0-1

--- END OF REPORT ---

SONAL BHAIASARE
Verified By

Dr. LAXMI LOKESH
 Consultant Pathologist

DEPARTMENT OF LABORATORY MEDICINE

HEMATOLOGY

Final Report

Patient Name : MRS. ANITA DINESH MENDHE	Order Date : 29/03/2024 08:40 AM
Age / Sex : 52 Years / Female	Sample Collection : 29/03/2024 08:45 AM
UHID : WHN2.0000353943	Receiving Date Time : 29/03/2024 08:45 AM
Approval Date Time : 29/03/2024 09:26 AM	Report Date : 29/03/2024 09:26 AM
Primary Consultant : DR. WOCKHARDT DOCTOR	Specimen : EDTA Blood
Order No. : 55872	
Bill No. : OCR3/24/0007416	

<u>PARAMETER</u>	<u>METHOD</u>	<u>RESULT</u>	<u>UNIT</u>	<u>B.R.I</u>
Complete Blood Count (With ESR)- EDTA Blood				
Haemoglobin	SLS Method	13.1	g%	11-15
Haematocrit	RBC Pulse Height Detection	42.6	%	40 - 50
MCV	Calculated	78.0	fl	83-101
MCH	Calculated	24.0	pg	27-32
MCHC	Calculated	30.8	g/dl	32-35
RBC Count	DC Detection	5.46	Million/ul	3.8-4.8
RDW-CV	Calculated	15.6	%	12-14
WBC Total Count (TLC)	Electrical Impedance	8480	Cells/cumm	4000 - 10000
Neutrophils	Hydrodynamic Focussing And Microscopy	62	%	40-80
Lymphocytes	Hydrodynamic Focussing And Microscopy	30	%	20-40
Monocytes	Hydrodynamic Focussing And Microscopy	5	%	2-10
Eosinophils	Hydrodynamic Focussing And Microscopy	3	%	0-6
Basophils	Hydrodynamic Focussing And Microscopy	0	%	0-2
Platelet Count	Hydrodynamic Focussing DC	357	Thou/Cumm	150-450
PDW	Calculated	10.8	fL	9.0-17
MPV	Calculated	9.3	fl	9.4-12.3
P-LCR	Calculated	21.1	%	13.0-43.0
PCT	Calculated	0.33	%	0.17-0.35
Blood ESR	Westergren Method	17	mm/hr	0-20

--- END OF REPORT ---

PRAKASH SHAHU
Verified By

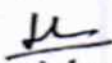
Dr. LAXMI LOKESH
 Consultant Pathologist
 MDPATH

Partial reproduction of Report not permitted. This Report Relates to Sample received by Laboratory
 * B.R.I : BIOLOGICAL REFERENCE INTERVAL ** Test not in Scope of Accreditation

DEPARTMENT OF LABORATORY MEDICINE

BIOCHEMISTRY

Final Report

Patient Name : MRS. ANITA DINESH MENDHE	Order Date : 29/03/2024 08:40 AM
Age / Sex : 52 Years / Female	Sample Collection : 29/03/2024 08:45 AM
UHID : WHN2.0000353943	Receiving Date Time : 29/03/2024 08:45 AM
Approval Date Time : 29/03/2024 10:34 AM	Report Date : 29/03/2024 10:34 AM
Primary Consultant : DR. WOCKHARDT DOCTOR	Specimen : EDTA Blood
Order No. : 55872	
Bill No. : OCR3/24/0007416	

<u>PARAMETER</u>	<u>METHOD</u>	<u>RESULT</u>	<u>UNIT</u>	<u>B.R.I</u>
Glycosylated Haemoglobin- EDTA Blood				
Glycosylated Haemoglobin	HPLC	6.2	%	Action required: 7.0-8.0% Good control: 6.5-7.0% Normal control: 4.8-6.4% Poor control: >8.0%
Estimated Mean glucose	Calculated	143.42	mg/dL	

--- END OF REPORT ---

SONAL BHAIASARE
Verified By

Dr. LAXMI LOKESH
 Consultant Pathologist
 MDPATH

Partial Reproduction of Report not permitted This Report Relates to Sample received by Laboratory
 * B.R.I : BIOLOGICAL REFERENCE INTERVAL ** Test not in Scope of Accreditation

DEPARTMENT OF LABORATORY MEDICINE

BIOCHEMISTRY

Final Report

Patient Name : MRS. ANITA DINESH MENDHE
Age / Sex : 52 Years / Female
UHID : WHN2.0000353943
Approval Date Time : 29/03/2024 11:58 AM
Primary Consultant : DR. WOCKHARDT DOCTOR
Order No. : 55872
Bill No. : OCR3/24/0007416
Order Date : 29/03/2024 08:40 AM
Sample Collection : 29/03/2024 11:02 AM
Receiving Date Time : 29/03/2024 11:03 AM
Report Date : 29/03/2024 11:54 AM
Specimen : Plasma

PARAMETER	METHOD	RESULT	UNIT	B.R.I
Plasma Glucose Post Prandial	Enzymatic Hexokinase	160.38	mg/dl	70-140
Urine Sugar Post Prandial	Double Sequential Enzyme Reaction - GOD/ POD	NA		

--- END OF REPORT ---

SONAL BHAIASARE
Verified By

Dr. LAXMI LOKESH
Consultant Pathologist
MDPATH

Partial Reproduction of Report not permitted. This Report Relates to Sample received by Laboratory
* B.R.I : BIOLOGICAL REFERENCE INTERVAL ** Test not in Scope of Accreditation

DEPARTMENT OF LABORATORY MEDICINE

IMMUNOLOGY

Final Report

Patient Name : MRS. ANITA DINESH MENDHE	Order Date : 29/03/2024 08:40 AM
Age / Sex : 52 Years / Female	Sample Collection : 29/03/2024 08:45 AM
UHID : WHN2.0000353943	Receiving Date Time : 29/03/2024 08:45 AM
Approval Date Time : 29/03/2024 11:06 AM	Report Date : 29/03/2024 11:01 AM
Primary Consultant : DR. WOCKHARDT DOCTOR	Specimen : Serum
Order No. : 55872	
Bill No. : OCR3/24/0007416	

<u>PARAMETER</u>	<u>METHOD</u>	<u>RESULT</u>	<u>UNIT</u>	<u>B.R.I</u>
T3 T4 TSH- Serum				
TOTAL T3	ECLIA	117.6	ng/dl	80-200
TOTAL T4	ECLIA	8.99	ug/dl	4.5-11.7
TSH	ECLIA	3.90	μIU/mL	0.27-4.2

--- END OF REPORT ---

PRAKASH SHAHU
Verified By

Dr. LAXMI LOKESH
 Consultant Pathologist
 MDPATH

Partial Reproduction of Report not permitted. This Report Relates to Sample received by Laboratory
 * B.R.I : BIOLOGICAL REFERENCE INTERVAL ** Test not in Scope of Accreditation

DEPARTMENT OF LABORATORY MEDICINE

CLINICAL PATHOLOGY

Final Report

Patient Name : MRS. ANITA DINESH MENDHE	Order Date : 29/03/2024 08:40 AM
Age / Sex : 52 Years / Female	Sample Collection : 29/03/2024 08:45 AM
UHID : WHN2.0000353943	Receiving Date Time : 29/03/2024 08:45 AM
Approval Date Time : 29/03/2024 09:20 AM	Report Date : 29/03/2024 09:19 AM
Primary Consultant : DR. WOCKHARDT DOCTOR	Specimen : Urine
Order No. : 55872	
Bill No. : OCR3/24/0007416	

<u>PARAMETER</u>	<u>METHOD</u>	<u>RESULT</u>	<u>UNIT</u>	<u>B.R.I</u>
Urine Routine				
Physical Examination				
Colour		Pale Yellow		
Appearance		Slightly Hazy		
Urinalyser (Roche UriSys 1100)				
Specific Gravity		1.025		1.003 - 1.035
Reaction (pH)		5		
Leukocytes, microscopy		05	/hpf	
Erythrocytes, microscopy		04	/hpf	
Nitrite, urinalyser		neg		
Protein, urinalyser		neg		
Glucose, urinalyzer		neg		
Ketone, urinalyser		neg		
Urobilinogen urinalyser		neg		
Billirubin uirnalyser		neg		
Epithelial Cells		10-12	/hpf	

--- END OF REPORT ---

SONAL BHAIASARE
Verified By

Dr. LAXMI LOKESH
 Consultant Pathologist
 MDPATH

Partial Reproduction of Report not permitted This Report Relates to Sample received by Laboratory
 * B.R.I : BIOLOGICAL REFERENCE INTERVAL ** Test not in Scope of Accreditation

DEPARTMENT OF RADIO DIAGNOSTICS

Patient Name : MRS. ANITA DINESH MENDHE
Age/Sex : 52 Yrs / Female
UHID : WHN2.0000353943
Reporting Date : 29/03/2024 04:11 PM
Bill No. : OCR3/24/0007416
Order Date : 29/03/2024 08:40 AM
Referred by :
Order No. : 21592

CHEST X-RAY PA :

Both lung fields are clear.

The costophrenic angles and domes of diaphragm appear normal.

No hilar or mediastinal lesion seen.

Cardiomegaly.

Visualised bony thorax and soft tissues appear normal.

Impression:

Cardiomegaly.

DR. PREETI CHOUDHARY JAIN
M.B.B.S., D.M.R.E.
RADIOLOGIST



DEPARTMENT OF RADIO DIAGNOSTICS

Patient Name : MRS. ANITA DINESH MENDHE
Age/Sex : 52 Yrs / Female
UHID : WHN2.0000353943
Reporting Date : 29/03/2024 02:41 PM
Bill No. : OCR3/24/0007416

Order Date : 29/03/2024 08:40 AM
Referred by :
Order No. : 21592

USG ABDOMEN WITH PELVIS :

Real time sonography of the abdomen and pelvis was performed using the 3.5 MHz transducer.

The liver shows a bright echotexture suggesting fatty infiltration. No focal parenchymal lesion noted. Intrahepatic biliary tree and venous radicles are normal. The portal vein and CBD appear normal in course and calibre. The gall bladder is normal in size with a normal wall thickness and there are multiple calculi noted within. The pancreas is normal in size and echotexture. No evidence of focal lesion or calcification or duct dilatation seen. The spleen is normal in size and echotexture. Both kidneys are normal in size, position and echogeneity. Cortical thickness and corticomedullary differentiation are normal. No hydronephrosis or calculi noted. The urinary bladder is minimally distended. There is no evidence of ascites.

Impression :
Fatty infiltration of liver.
Cholelithiasis.

Preeti

DR. PREETI CHOUDHARY JAIN
M.B.B.S., D.M.R.E.
RADIOLOGIST