



भारत सरकार
GOVERNMENT OF INDIA



अंकिता सिनहा

Ankita Sinha

जन्म तिथि/ DOB: 19/01/1989

महिला / FEMALE



9332 5373 2141

MERA AADHAAR, MERI PEHCHAN

ID: 125
ANKITA SINHA
Female 35Years

23-03-2024 10:30:44 AM

HR : 91 bpm
P : 95 ms
PR : 152 ms
QRS : 78 ms
QT/QTc : 332/409 ms
P/QRS/T : 50/68/54 °
RV5/SV1 : 1.339/0.891 mV

Diagnosis Information:
Sinus Rhythm
Normal ECG

Ref-Phys. :
Report Confirmed by:

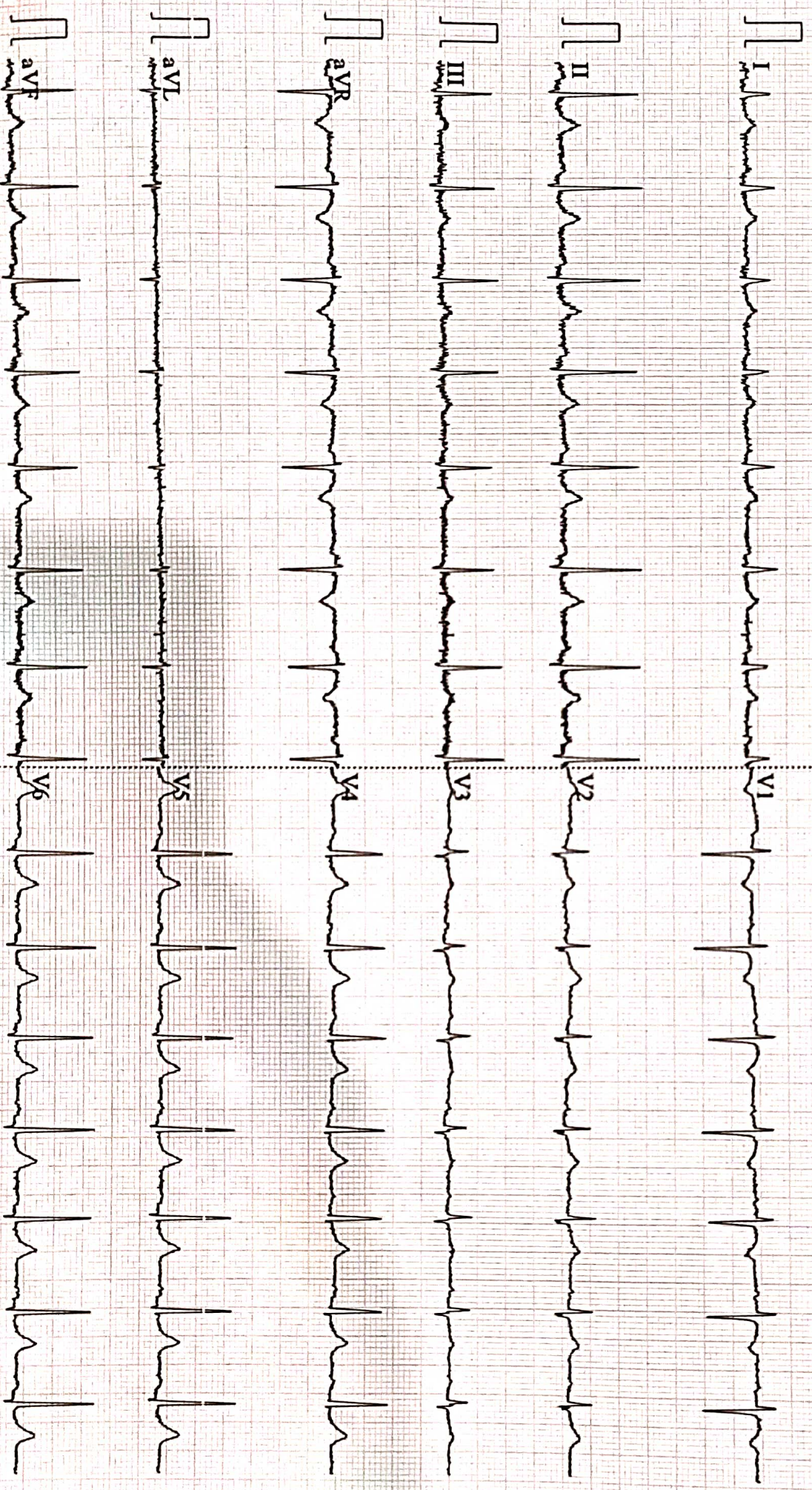



Name :- Ankita Sinha
Refd by :- Dr. Corp

Age/Sex:- 35Yrs/F
Date :-23/03/24

Thanks for referral.

REPORT OF USG OF WHOLE ABDOMEN

- Liver** :- Normal in size (13.3cm)with normal echotexture. No focal or diffuse lesion is seen. IHBR are not dilated. PV is normal in course and calibre with echofree lumen.
- G. Bladder** :- It is normal in shape, size & position. It is echofree & shows no evidence of calculus, mass or sludge.
- CBD** :- It is normal in calibre & is echofree.
- Pancreas** :- Normal in shape, size & echotexture. No evidence of parenchymal / ductal calcification is seen. No definite peripancreatic collection is seen.
- Spleen** :- Normal in size (8.4cm)with normal echotexture. No focal lesion is seen. No evidence of varices is noticed.
- Kidneys** :- Right kidney is normal in size & position. No any calculus is seen. **There is a small cortical cyst measuring size 1.7cm x 1.4cm seen in lower pole.** PCS not dilated. CMD intact.
Left kidney is normal in shape, size & position. Sinus as well as cortical echoes are normal. No evidence of calculus, space occupying lesion or hydronephrosis is seen.
Right Kidney measures 10.2cm and Left Kidney measures 9.1cm.
- Ureters** :- Ureters are normal.
- U. Bladder**:- It is echofree. No evidence of calculus, mass or diverticulum is seen.
- Uterus** :- Normal in size (8.0cm x 3.5cm) and anteverted in position with normal myometrial echotexture and endometrial thickness.
- Ovaries** :- Both ovaries show normal echotexture and follicular pattern. Right ovary measures 25mm x 19mm and Left ovary measures 23mm x 14mm.
No pelvic (POD) collection is seen.
- Others** :- No ascites or abdominal adenopathy is seen.
No free subphrenic / basal pleural space collection is seen.

IMPRESSION:-

*Right Renal Small Cortical Cyst. (Bosniak Type I).
Otherwise Normal Scan.*

*Dr. Arun Kumar
MBBS, DMRD (Radio-Diagnosis)
Consultant Radiologist*

AAROGYAM DIAGNOSTICS**PATNA****2621 / MRS.ANKITA SINHA / 35 Yrs / F / 146 Cms / 66 Kg Date: 23-Mar-2024 Technician : RESHMA ALI****Report****(GEM212170906)(R)Kardic by Allengers**

Stage	Time	Duration	Belt Speed (mph)	Elevation	METs	Rate	% THR Achieved	BP	RPP	PVC	Comments
Supine	00:06	0:01	00.0	00.0	01.0	113	61 %	110/70	124	00	
Standing	00:12	0:01	00.0	00.0	01.0	106	57 %	110/70	116	00	
HV	00:17	0:01	00.0	00.0	01.0	109	59 %	110/70	119	00	
Warm Up	00:25	0:01	01.0	00.0	01.0	106	57 %	110/70	116	00	
ExStart	00:47	0:06	01.7	10.0	01.1	151	82 %	110/70	166	00	
BRUCE/ Stage 1	03:47	3:00	01.7	10.0	04.7	181	98 %	115/75	208	00	
PeakEx	03:55	0:08	02.5	12.0	04.8	183	99 %	115/75	210	00	
Recovery	04:54	1:00	01.1	00.0	01.0	169	91 %	110/70	185	00	
Recovery	05:54	2:00	01.1	00.0	01.0	163	88 %	110/70	179	00	
Recovery	05:55	2:00	01.1	00.0	01.0	163	88 %	110/70	179	00	

Findings :

Exercise Time : 03:09
Max HR Attained : 188 bpm 102% of Target 185
Max BP Attained : (Sys) 115/75
Max WorkLoad Attained : 4.8 Poor response to induced stress
Max ST Dep Lead & Value : III & -1.7 mm in Stage 1 mm
Test End Reasons : Test Complete, Test Complete

Report :

AAROGYAM DIAGNOSTICS

2621 / MRS.ANKITA SINHA / 35 Yrs / F / 146 Cms / 66 Kg / HR : 113

Supine



Date: 23-Mar-2024 11:38:36 AM METS: 1.0/ 113 bpm 61% of THR BP: 110/70 mmHg Raw ECG/ BLC On/ Notch On/ HF 0.05 Hz/LF 100 Hz

ExTime: 00:06 0.0 mph, 0.0%

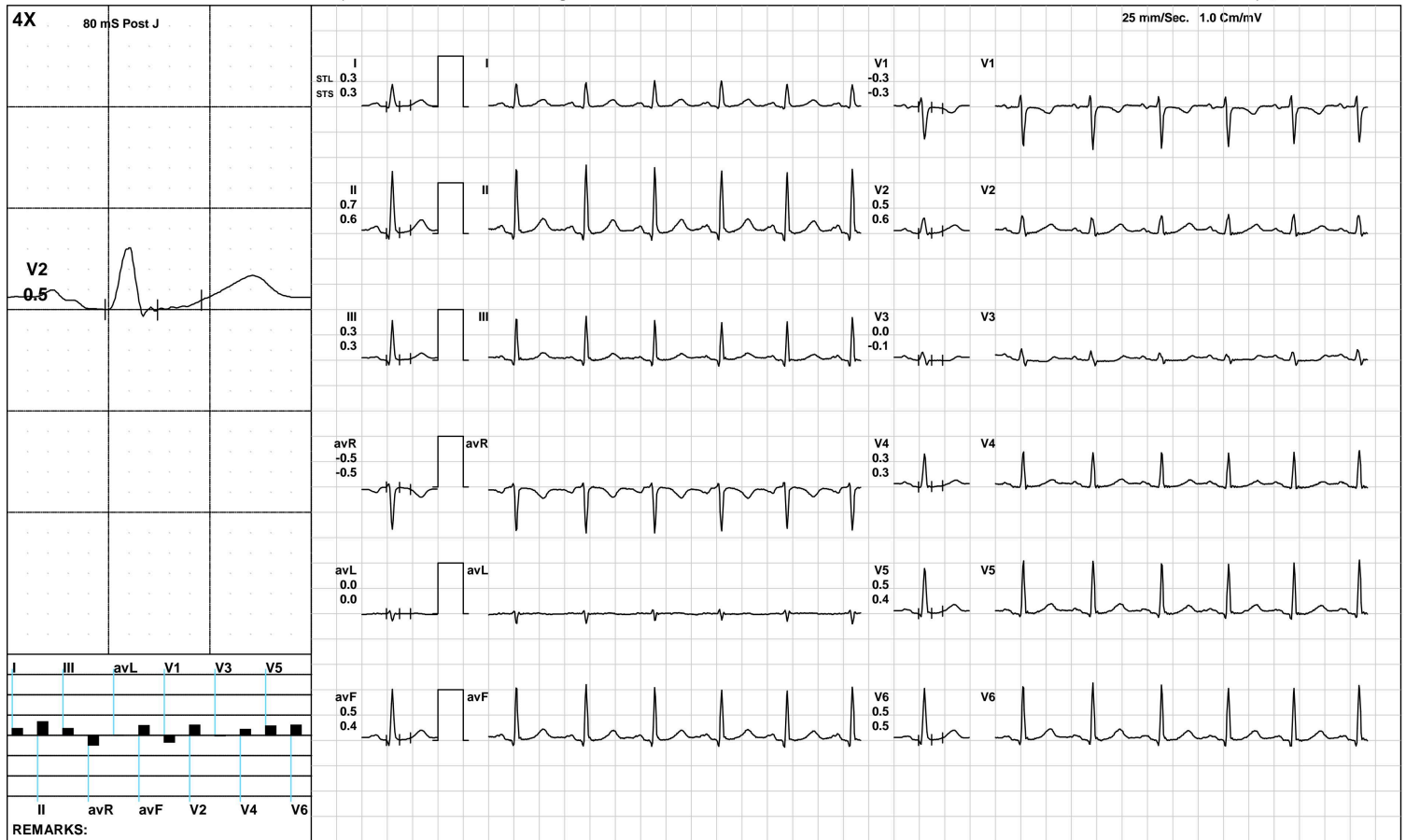

(GEM212170906)(R)Kardic by Allengers

AAROGYAM DIAGNOSTICS

2621 / MRS. ANKITA SINHA / 35 Yrs / F / 146 Cms / 66 Kg / HR : 106

Standing



Date: 23-Mar-2024 11:38:36 AM METS: 1.0/ 106 bpm 57% of THR BP: 110/70 mmHg Raw ECG/ BLC On/ Notch On/ HF 0.05 Hz/LF 100 Hz

ExTime: 00:12 0.0 mph, 0.0%

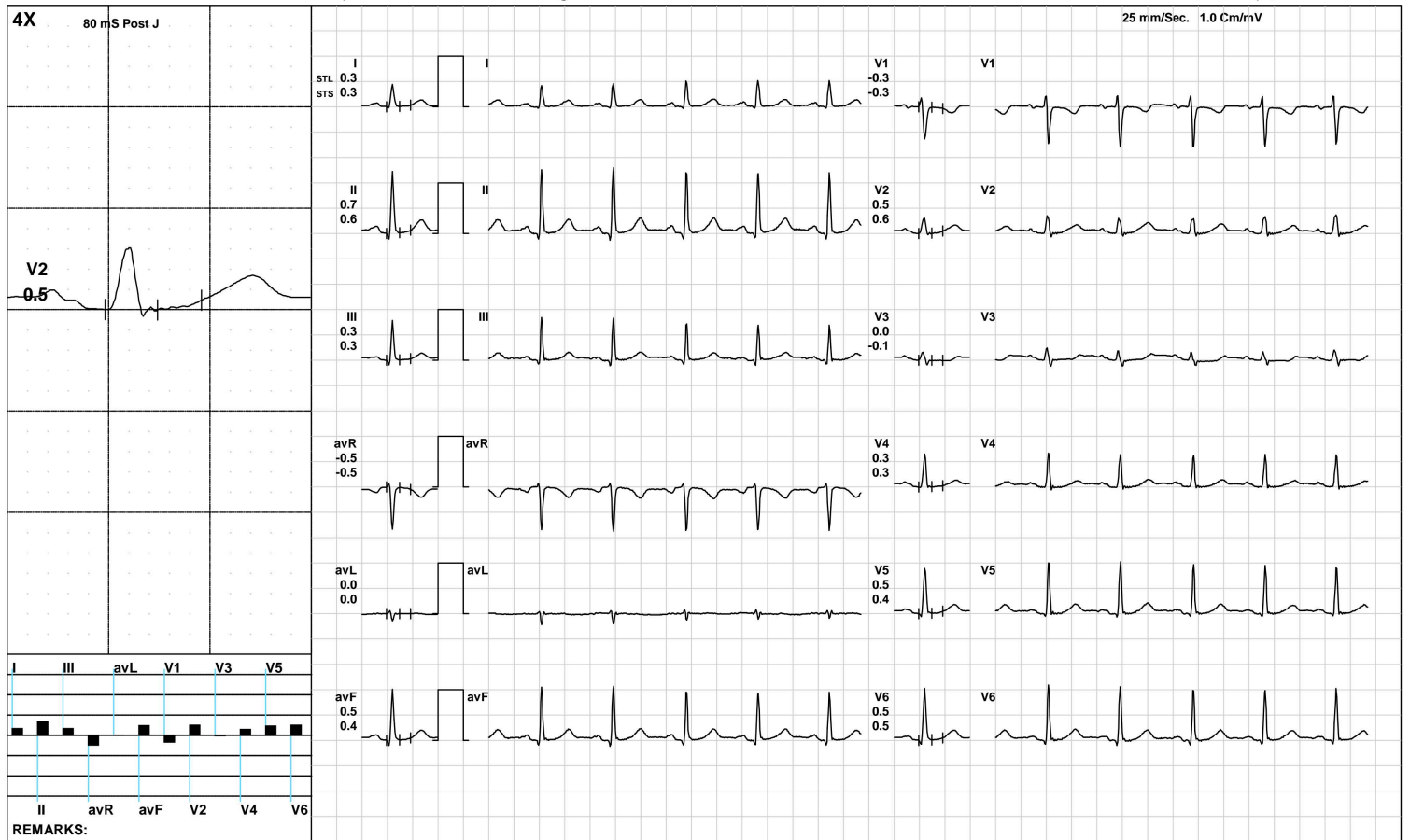

(GEM212170906)(R)Kardic by Allengers

AAROGYAM DIAGNOSTICS

HV



2621 / MRS.ANKITA SINHA / 35 Yrs / F / 146 Cms / 66 Kg / HR : 109

Date: 23-Mar-2024 11:38:36 AM METS: 1.0/ 109 bpm 58% of THR BP: 110/70 mmHg Raw ECG/ BLC On/ Notch On/ HF 0.05 Hz/LF 100 Hz

ExTime: 00:17 0.0 mph, 0.0%

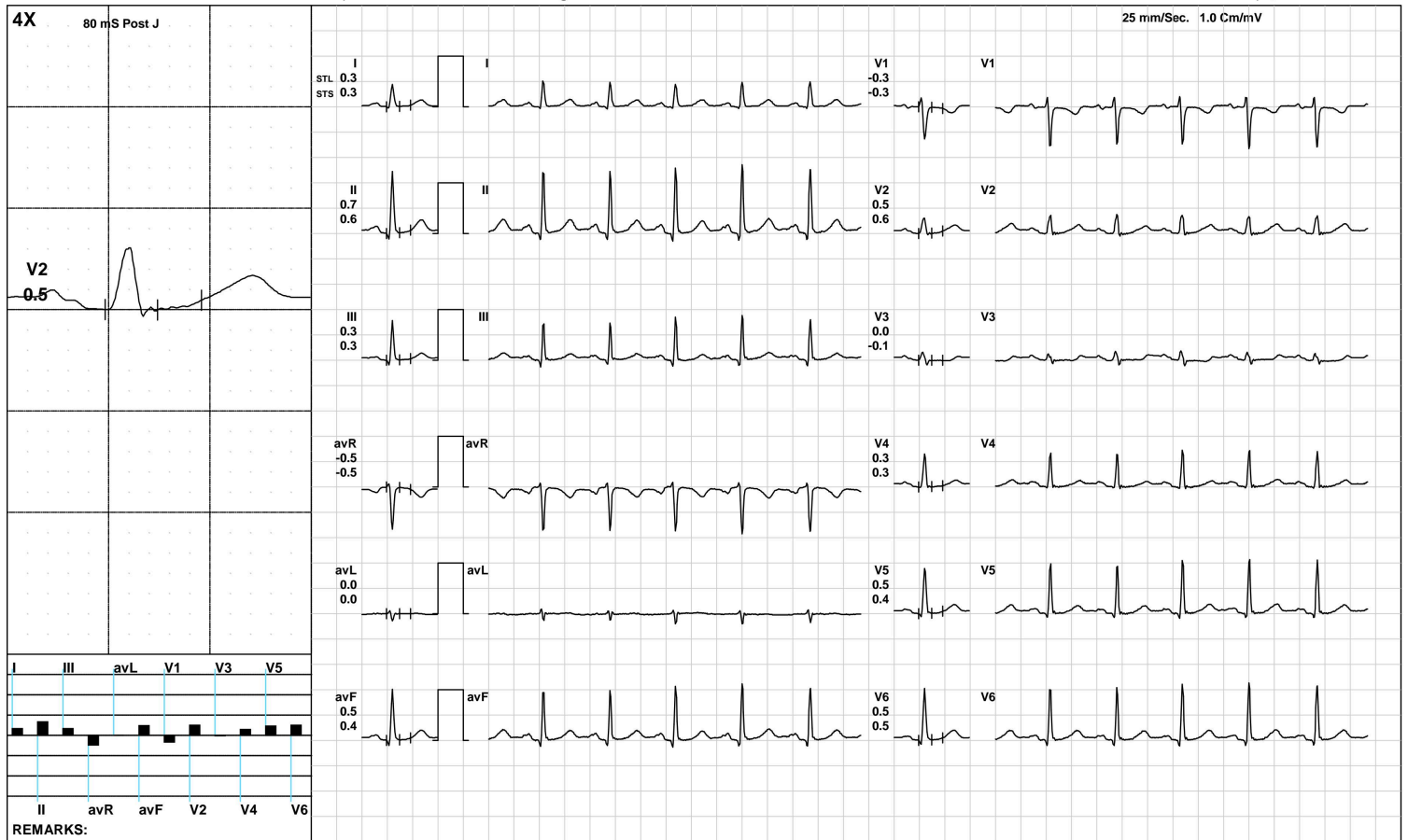

(GEM212170906)(R)Kardic by Allengers

AAROGYAM DIAGNOSTICS

Warm Up



2621 / MRS. ANKITA SINHA / 35 Yrs / F / 146 Cms / 66 Kg / HR : 106

Date: 23-Mar-2024 11:38:36 AM METS: 1.0/ 106 bpm 57% of THR BP: 110/70 mmHg Raw ECG/ BLC On/ Notch On/ HF 0.05 Hz/LF 100 Hz

ExTime: 00:25 1.0 mph, 0.0%

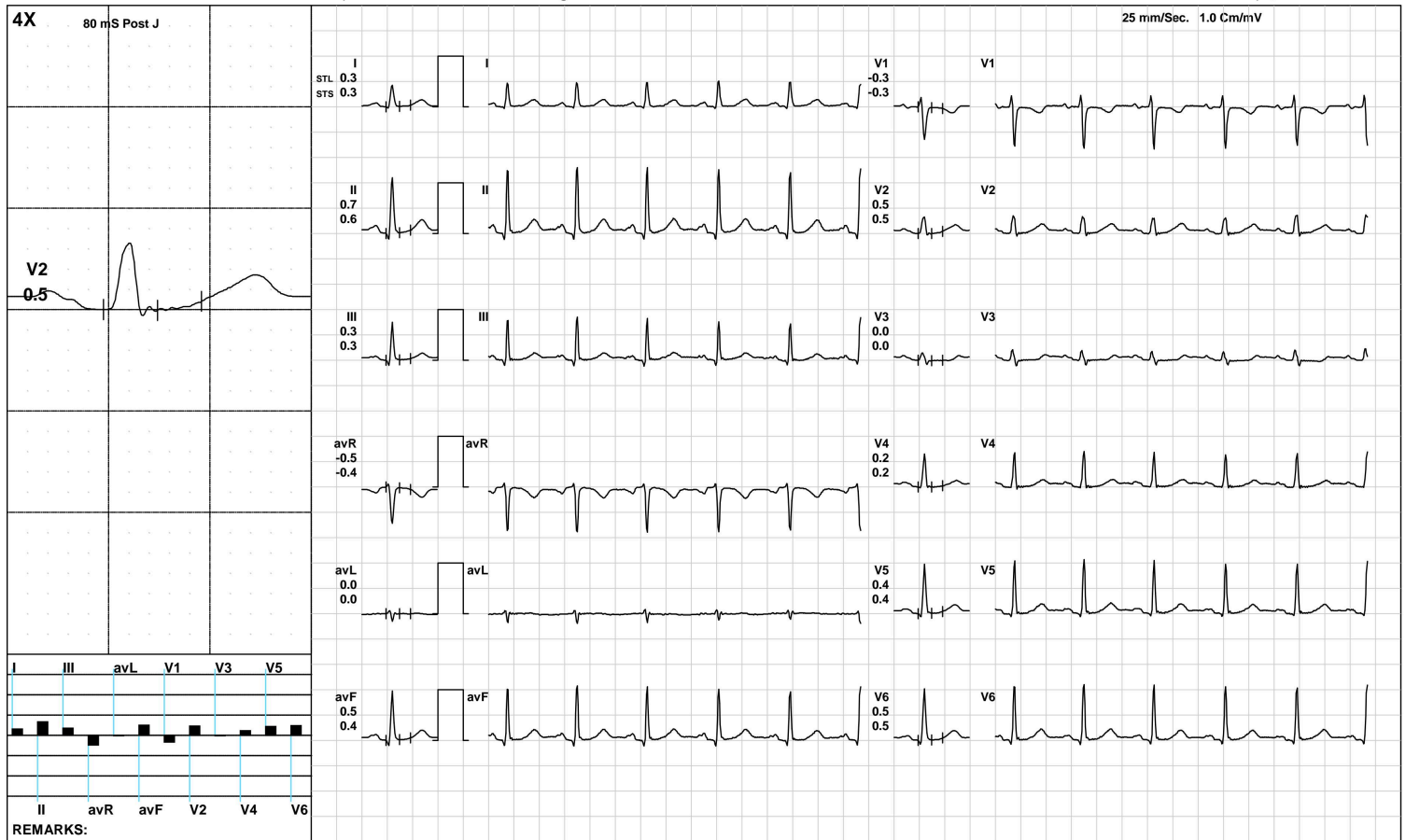

(GEM212170906)(R)Kardic by Allengers

AAROGYAM DIAGNOSTICS

ExStart



2621 / MRS.ANKITA SINHA / 35 Yrs / F / 146 Cms / 66 Kg / HR : 151

Date: 23-Mar-2024 11:38:36 AM METS: 1.1/ 151 bpm 81% of THR BP: 110/70 mmHg Raw ECG/ BLC On/ Notch On/ HF 0.05 Hz/LF 100 Hz

ExTime: 00:06 1.7 mph, 10.0%

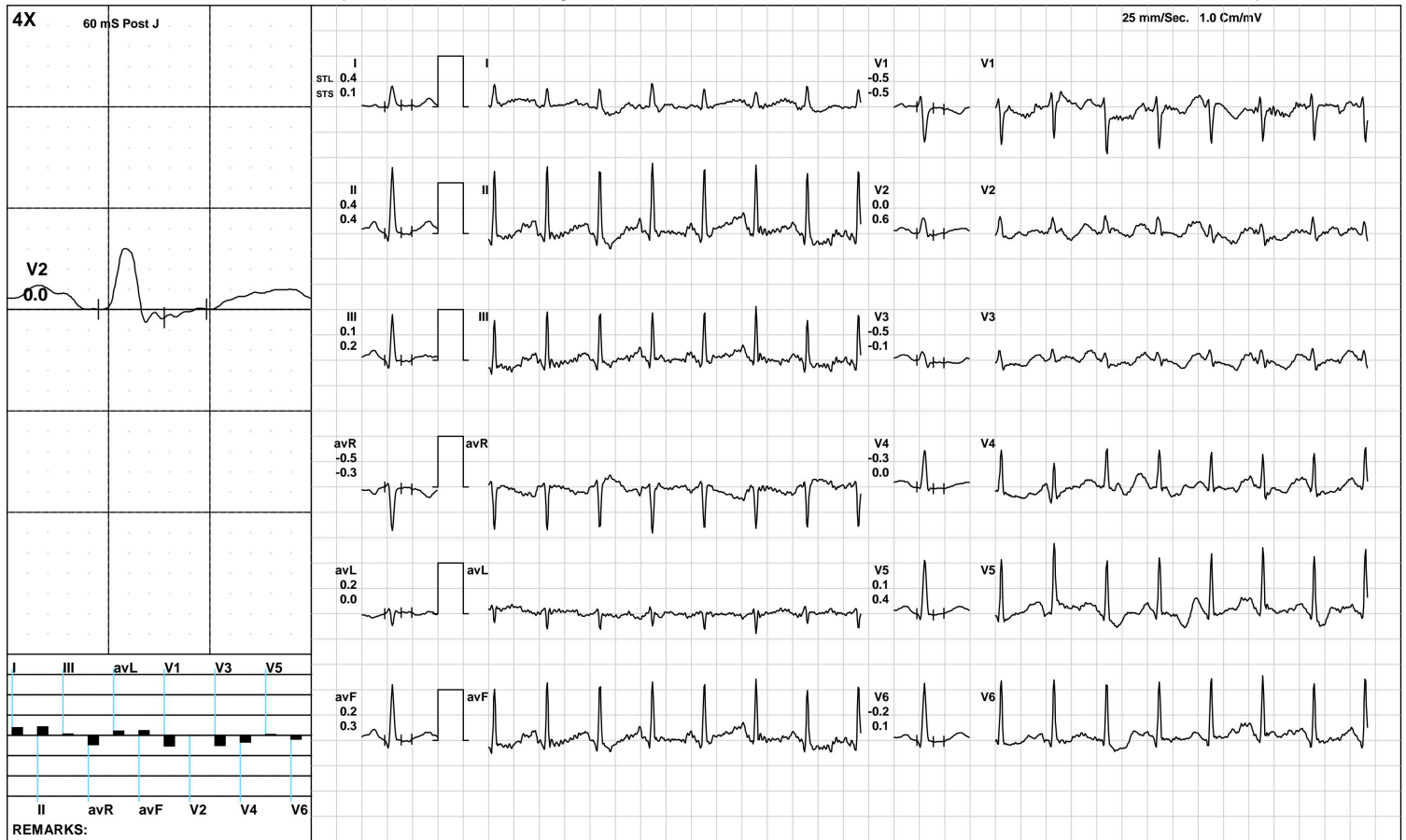

(GEM212170906)(R)Kardic by Allengers

AAROGYAM DIAGNOSTICS

BRUCE/:Stage 1(3:00)



2621 / MRS.ANKITA SINHA / 35 Yrs / F / 146 Cms / 66 Kg / HR : 181

Date: 23-Mar-2024 11:38:36 AM METS: 4.7/ 181 bpm 97% of THR BP: 115/75 mmHg Raw ECG/ BLC On/ Notch On/ HF 0.05 Hz/LF 100 Hz

ExTime: 03:00 1.7 mph, 10.0%

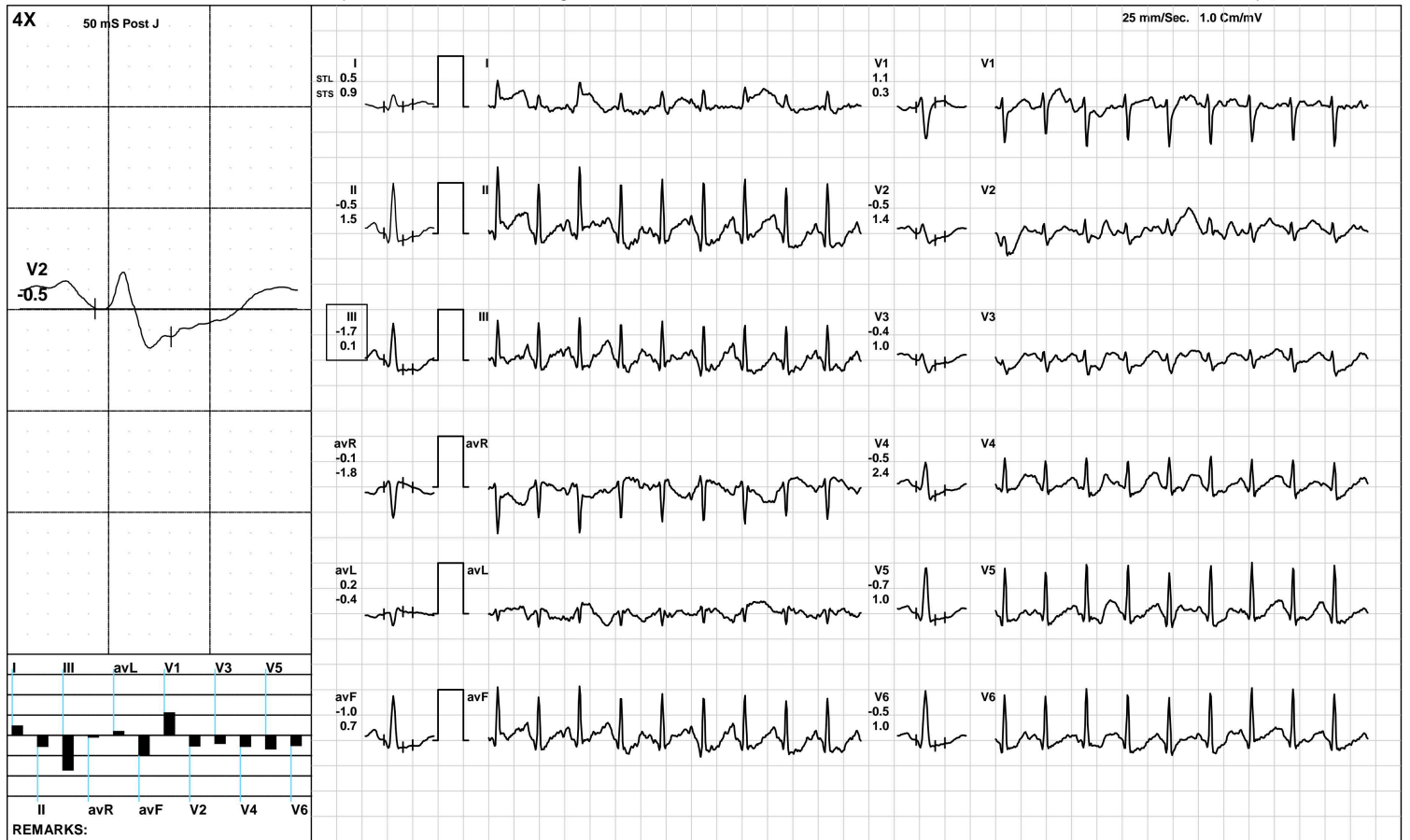

(GEM212170906)(R)Kardic by Allengers

AAROGYAM DIAGNOSTICS

2621 / MRS.ANKITA SINHA / 35 Yrs / F / 146 Cms / 66 Kg / HR : 183

PeakEx



Date: 23-Mar-2024 11:38:36 AM METS: 4.8/ 183 bpm 98% of THR BP: 115/75 mmHg Raw ECG/ BLC On/ Notch On/ HF 0.05 Hz/LF 100 Hz

ExTime: 03:08 2.5 mph, 12.0%

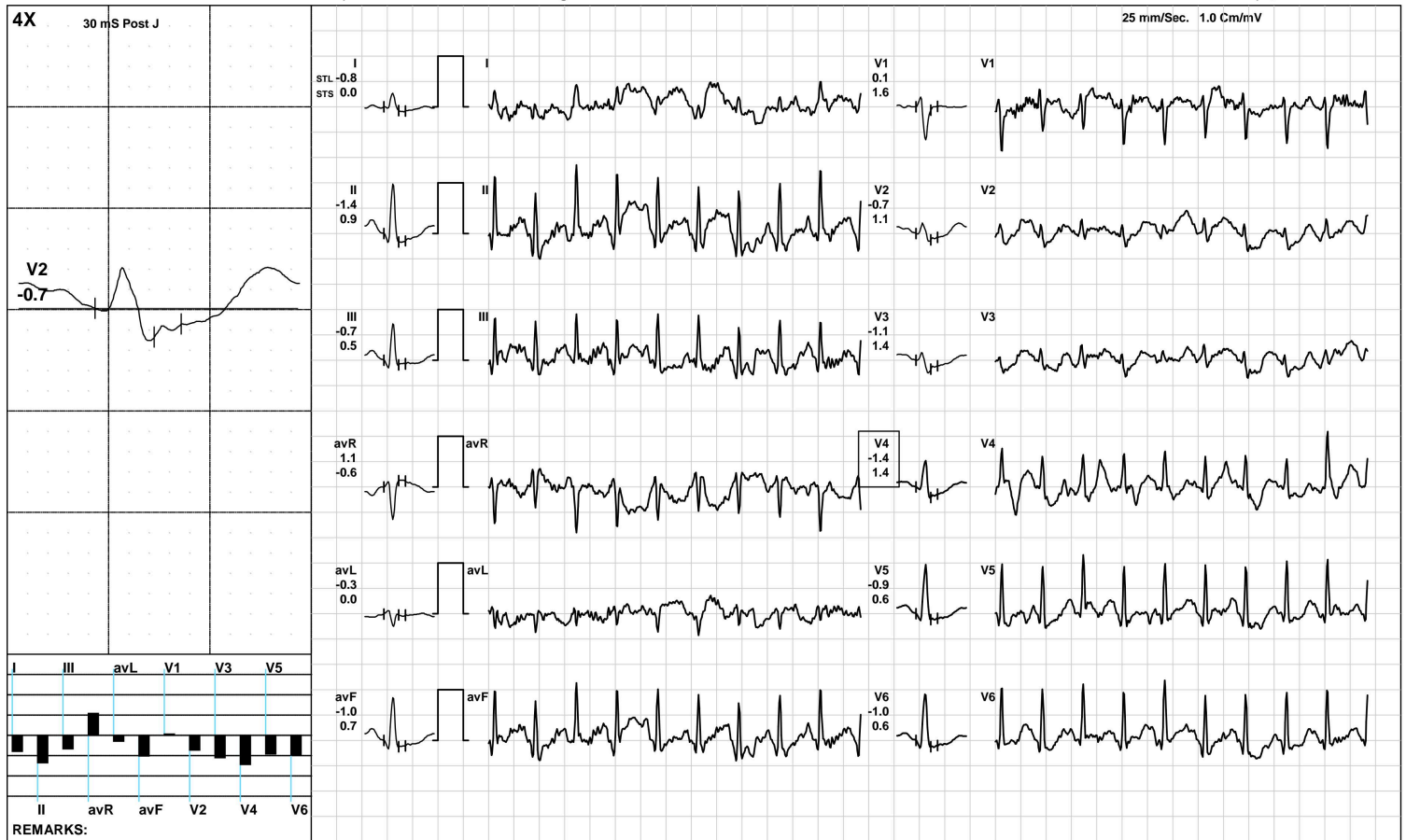

(GEM212170906)(R)Kardic by Allengers

AAROGYAM DIAGNOSTICS

2621 / MRS.ANKITA SINHA / 35 Yrs / F / 146 Cms / 66 Kg / HR : 169

Recovery(1:00)



Date: 23-Mar-2024 11:38:36 AM METS: 1.0/ 169 bpm 91% of THR BP: 110/70 mmHg Raw ECG/ BLC On/ Notch On/ HF 0.05 Hz/LF 100 Hz

ExTime: 03:09 1.1 mph, 0.0%

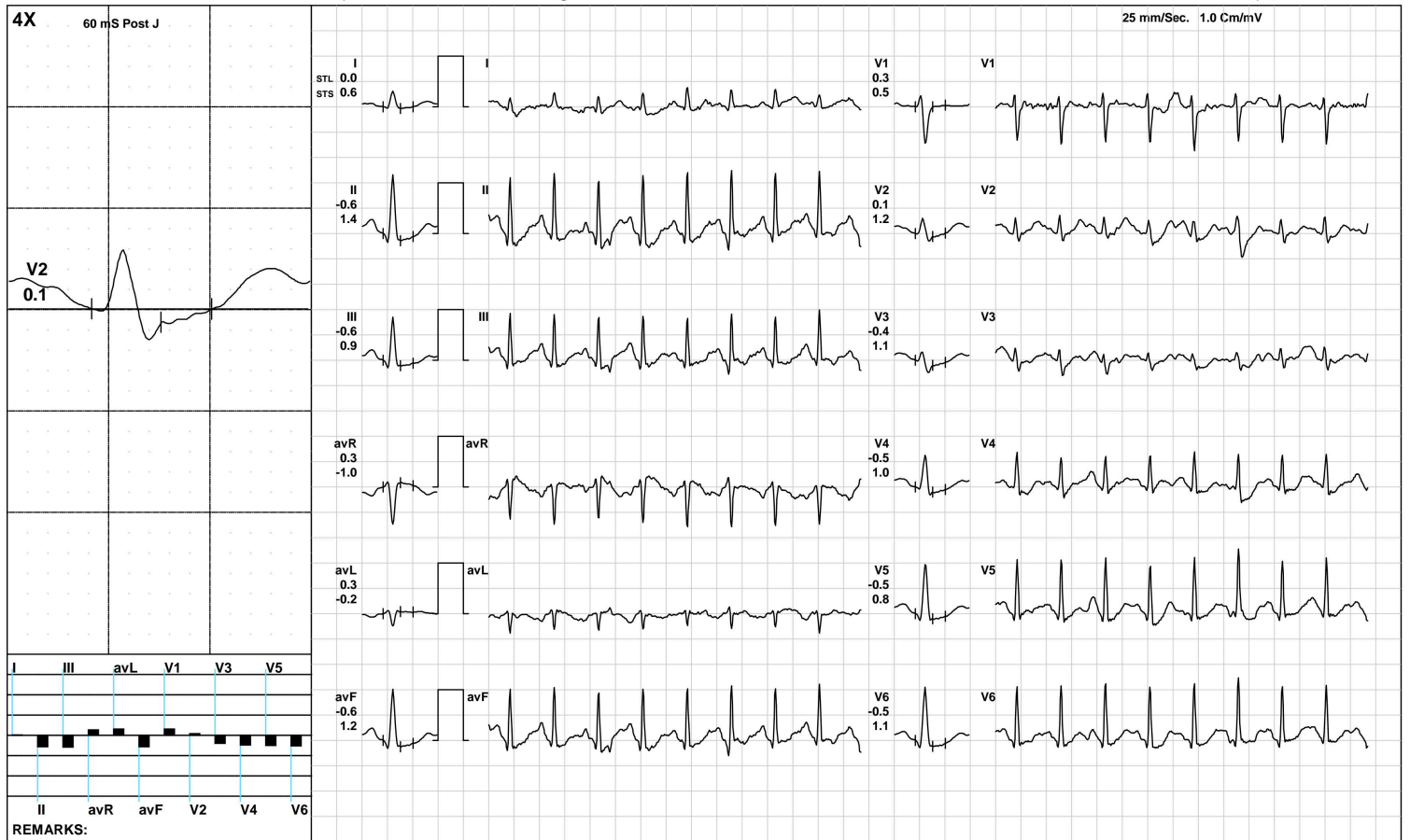

(GEM212170906)(R)Kardic by Allengers

AAROGYAM DIAGNOSTICS

2621 / MRS.ANKITA SINHA / 35 Yrs / F / 146 Cms / 66 Kg / HR : 163

Recovery(2:00)



Date: 23-Mar-2024 11:38:36 AM METS: 1.0/ 163 bpm 88% of THR BP: 110/70 mmHg Raw ECG/ BLC On/ Notch On/ HF 0.05 Hz/LF 100 Hz

ExTime: 03:09 1.1 mph, 0.0%

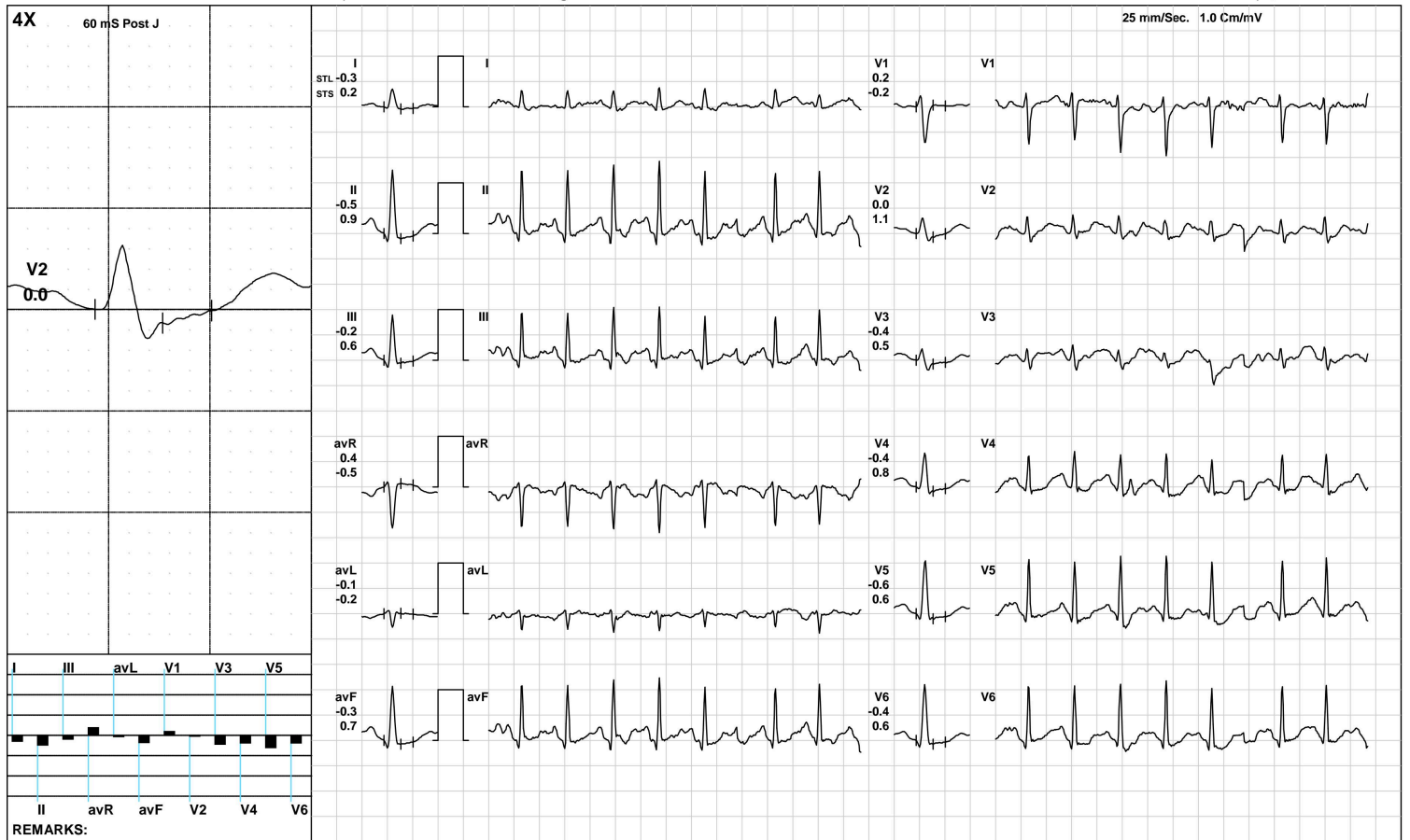

(GEM212170906)(R)Kardic by Allengers

AAROGYAM DIAGNOSTICS

2621 / MRS.ANKITA SINHA / 35 Yrs / F / 146 Cms / 66 Kg / HR : 163

Recovery(2:00)



Date: 23-Mar-2024 11:38:36 AM METS: 1.0/ 163 bpm 88% of THR BP: 110/70 mmHg Raw ECG/ BLC On/ Notch On/ HF 0.05 Hz/LF 100 Hz

ExTime: 03:09 1.1 mph, 0.0%

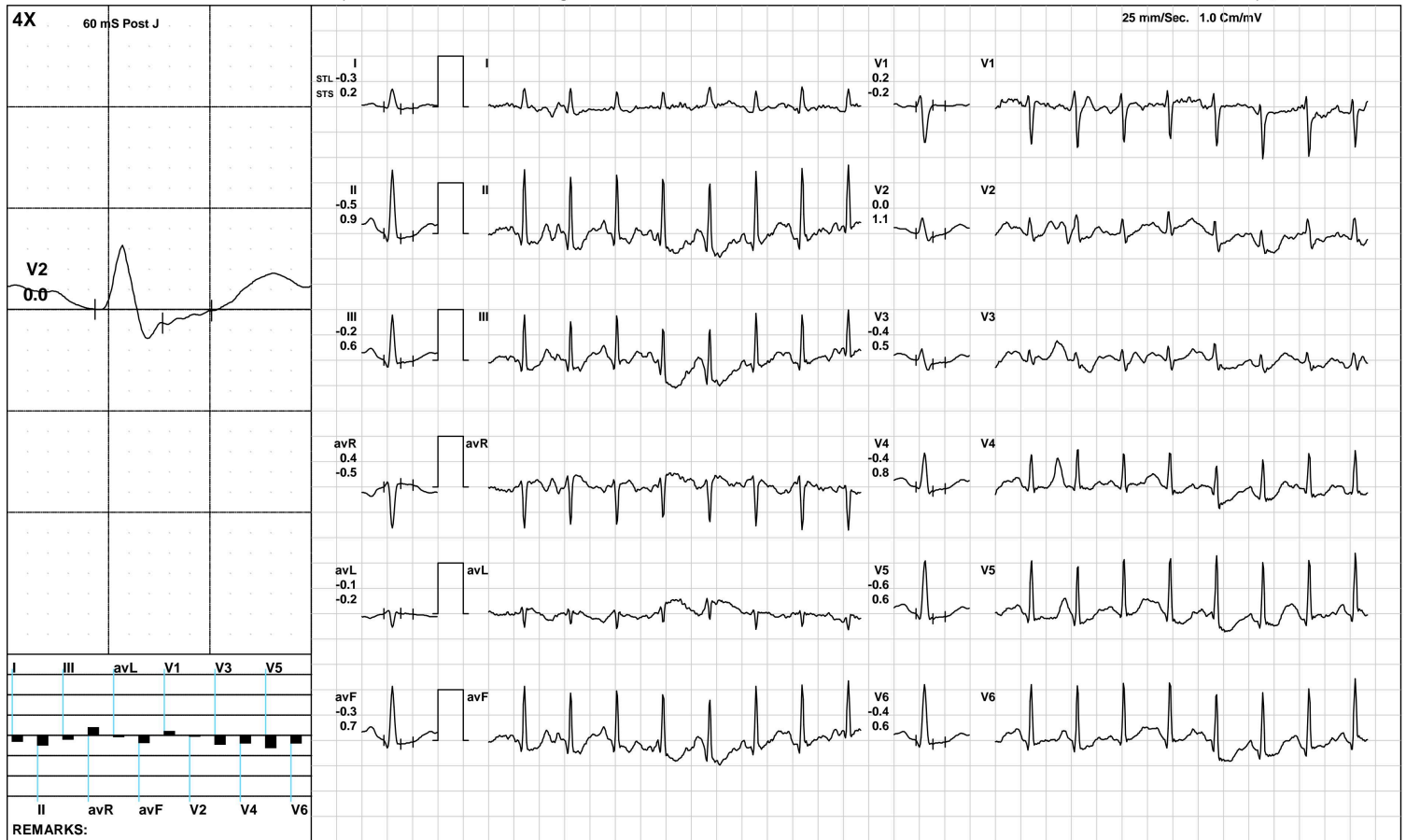

(GEM212170906)(R)Kardic by Allengers

AAROGYAM DIAGNOSTICS

ST Measurements



2621 / MRS.ANKITA SINHA / 35 Yrs / F / 146 Cms / 66 Kg / HR : 112

Date: 23-Mar-2024 11:38:36 AM

Protocol : BRUCE/

	I	II	III	avR	avL	avF	V1	V2	V3	V4	V5	V6	I	II	III	avR	avL	avF	V1	V2	V3	V4	V5	V6	STS(mv/sec)
STL(mm)Supine	0.3	0.7	0.3	-0.5	0.0	0.5	-0.3	0.5	0.0	0.3	0.5	0.5	0.3	0.6	0.3	-0.5	0.0	0.4	-0.3	0.6	-0.1	0.3	0.4	0.5	
60 @mS Standing	0.3	0.7	0.3	-0.5	0.0	0.5	-0.3	0.5	0.0	0.3	0.5	0.5	0.3	0.6	0.3	-0.5	0.0	0.4	-0.3	0.6	-0.1	0.3	0.4	0.5	
HV	0.3	0.7	0.3	-0.5	0.0	0.5	-0.3	0.5	0.0	0.3	0.5	0.5	0.3	0.6	0.3	-0.5	0.0	0.4	-0.3	0.6	-0.1	0.3	0.4	0.5	
Warm Up	0.3	0.7	0.3	-0.5	0.0	0.5	-0.3	0.5	0.0	0.2	0.4	0.5	0.3	0.6	0.3	-0.4	0.0	0.4	-0.3	0.5	0.0	0.2	0.4	0.5	
ExStart	0.4	0.4	0.1	-0.5	0.2	0.2	-0.5	0.0	-0.5	-0.3	0.1	-0.2	0.1	0.4	0.2	-0.3	0.0	0.3	-0.5	0.6	-0.1	0.0	0.4	0.1	
Stage 1	0.5	-0.5	-1.7	-0.1	0.2	-1.0	1.1	-0.5	-0.4	-0.5	-0.7	-0.5	0.9	1.5	0.1	-1.8	-0.4	0.7	0.3	1.4	1.0	2.4	1.0	1.0	
PeakEx	-0.8	-1.4	-0.7	1.1	-0.3	-1.0	0.1	-0.7	-1.1	-1.4	-0.9	-1.0	0.0	0.9	0.5	-0.6	0.0	0.7	1.6	1.1	1.4	1.4	0.6	0.6	
Recovery	0.0	-0.6	-0.6	0.3	0.3	-0.6	0.3	0.1	-0.4	-0.5	-0.5	-0.5	0.6	1.4	0.9	-1.0	-0.2	1.2	0.5	1.2	1.1	1.0	0.8	1.1	
Recovery	-0.3	-0.5	-0.2	0.4	-0.1	-0.3	0.2	0.0	-0.4	-0.4	-0.6	-0.4	0.2	0.9	0.6	-0.5	-0.2	0.7	-0.2	1.1	0.5	0.8	0.6	0.6	
Recovery	-0.3	-0.5	-0.2	0.4	-0.1	-0.3	0.2	0.0	-0.4	-0.4	-0.6	-0.4	0.2	0.9	0.6	-0.5	-0.2	0.7	-0.2	1.1	0.5	0.8	0.6	0.6	

	I	II	III	avR	avL	avF	V1	V2	V3	V4	V5	V6	
STI(μVs)													
Supine		2.5	4.7	2.1	-3.6	0.1	3.4	-2.5	3.0	-0.2	1.8	2.9	3.6
Standing		2.5	4.7	2.1	-3.6	0.1	3.4	-2.5	3.0	-0.2	1.8	2.9	3.6
HV		2.5	4.7	2.1	-3.6	0.1	3.4	-2.5	3.0	-0.2	1.8	2.9	3.6
Warm Up		2.4	4.9	2.4	-3.6	0.0	3.6	-2.6	2.7	-0.3	1.4	2.8	3.2
ExStart		1.6	0.3	-0.7	-1.2	1.6	-0.2	-1.6	-0.6	-2.7	-1.7	-0.4	-1.3
Stage 1		1.5	-4.5	-8.5	1.7	1.5	-5.6	5.1	-3.9	-3.0	-5.7	-4.5	-3.9
PeakEx		-3.2	-5.9	-2.5	4.6	-1.4	-4.2	-0.2	-3.2	-4.5	-5.9	-3.6	-4.2
Recovery		-1.0	-6.3	-5.3	3.6	2.2	-5.7	0.8	-2.1	-4.7	-5.1	-5.1	-5.8
Recovery		-2.2	-4.3	-2.1	3.2	-0.1	-3.2	1.7	-2.1	-3.2	-3.3	-4.4	-2.9
Recovery		-2.2	-4.3	-2.1	3.2	-0.1	-3.2	1.7	-2.1	-3.2	-3.3	-4.4	-2.9



PATNA

2621 / MRS.ANKITA SINHA / 35 Yrs / Female / 146 Cm / 66 Kg

Time	HR	PR Int	QRS Wid	QRS Axis	QTC	P(μV)	R(μV)	S(μV)	T(μV)	Min. J Leads for	Min. Post RR Var	VEB	Missed Beats
(Min.)	(bpm)	(mS)	(mS)	(Deg.)	(mS)	(Max)	(Max)	(Min)	(Max)	(μV) (I & PJ)	(μV) (%)	(Counts)	(Counts)
00 : 30	138	98	56	68	430	225	1301	-872	278	-74 V3	-44	0.00	0
01 : 00	153	106	56	74	432	214	1245	-836	-161	-117 V4	-97	0.00	0
01 : 30	169	94	56	73	388	251	1096	-803	258	-97 II	-134	0.00	0
02 : 00	172	98	66	63	380	288	1036	-743	-266	-203 III	-259	0.00	0
02 : 30	178	90	56	77	324	294	1147	-734	255	-146 II	-221	0.00	0
03 : 00	181	84	66	67	208	294	1066	-730	198	-62 II	-140	0.00	0
03 : 30	181	86	44	68	175	225	1008	-729	-210	-201 III	-187	0.00	0
04 : 00	186	72	44	73	405	318	1075	-746	266	-113 V6	-116	0.00	0
04 : 30	174	92	66	68	174	292	1147	-768	217	-183 V5	-118	0.00	0
05 : 00	166	106	44	72	403	271	1187	-755	192	-73 V6	-114	0.00	0
05 : 30	163	100	56	72	417	268	1253	-801	200	-98 V5	-98	0.00	0



MC-2024

Lab Facility : Unipath House, Besides Sahjanand College, Opp. Kamdhenu Complex, Panjarapole, Ambawadi, Ahmedabad-380015 Gujarat
Phone: +91-79-49006800 | WhatsApp: 6356005900 | Email: info@unipath.in | Website: www.unipath.in
Regd. Of ce : 5th Floor, Doctor House, Nr. Parimal Garden, Ahmedabad-380006 Gujarat
CIN: U85195GJ2009PLC057059



40304100483

TEST REPORT

Reg.No : 40304100483	Reg.Date : 24-Mar-2024 13:30	Collection : 24-Mar-2024 13:30
Name : ANKITA SINHA		Received : 24-Mar-2024 13:30
Age : 35 Years	Sex : Female	Report : 24-Mar-2024 15:14
Referred By : AAROGYAM DIAGNOSTICS @ PATNA		Dispatch : 24-Mar-2024 15:35
Referral Dr : □	Status : Final	Location : 41 - PATNA

Test Name	Results	Units	Bio. Ref. Interval
THYROID FUNCTION TEST			
T3 (triiodothyronine), Total <small>CMIA</small>	1.22	ng/mL	0.70 - 2.04
T4 (Thyroxine), Total <small>CMIA</small>	8.82	µg/dL	5.5 - 11.0
TSH (Thyroid stimulating hormone) <small>CMIA</small>	2.336	µIU/mL	0.35 - 4.94

Sample Type: Serum

Comments:

Thyroid stimulating hormone (TSH) is synthesized and secreted by the anterior pituitary in response to a negative feedback mechanism involving concentrations of FT3 (free T3) and FT4 (free T4). Additionally, the hypothalamic tripeptide, thyrotropin-releasing hormone (TRH), directly stimulates TSH production. TSH stimulates thyroid cell production and hypertrophy, also stimulate the thyroid gland to synthesize and secrete T3 and T4. Quantification of TSH is significant to differentiate primary (thyroid) from secondary (pituitary) and tertiary (hypothalamus) hypothyroidism. In primary hypothyroidism, TSH levels are significantly elevated, while in secondary and tertiary hypothyroidism, TSH levels are low.

TSH levels During Pregnancy :

- First Trimester : 0.1 to 2.5 µIU/mL
- Second Trimester : 0.2 to 3.0 µIU/mL
- Third trimester : 0.3 to 3.0 µIU/mL

Reference : Carl A.Burtis,Edward R.Ashwood,David E.Bruns. Tietz Textbook of Clinical Chemistry and Molecular Diagnostics. 5th Edition. Philadelphia: WB Saunders,2012:2170

----- End Of Report -----

Dr. Hiral Arora

M.D. Biochemistry
Reg. No.:- G-32999



ISO 9001 : 2015
AAROGYAM DIAGNOSTICS
 (A UNIT OF CULPAM HEALTH CARE PVT. LTD.)

F- 41, P.C. Colony, Opp. Madhuban Complex,
 Near Malahi Pakari Chowk, Kankarbagh, Patna – 20
 9264278360, 9065875700, 8789391403
 info@aarogyamdiagnostics.com
 www.aarogyamdiagnostics.com

Date	23/03/2024	Srl No.	40	Patient Id	2403230040
Name	Mrs. ANKITA SINHA	Age	35 Yrs.	Sex	F
Ref. By	Dr.BOB				

Test Name	Value	Unit	Normal Value
BOB			
HB A1C	5.4	%	

EXPECTED VALUES :-

Metabolically healthy patients	=	4.8 - 5.5 % HbA1C
Good Control	=	5.5 - 6.8 % HbA1C
Fair Control	=	6.8-8.2 % HbA1C
Poor Control	=	>8.2 % HbA1C

REMARKS:-

In vitro quantitative determination of **HbA1C** in whole blood is utilized in long term monitoring of glycemia

The **HbA1C** level correlates with the mean glucose concentration prevailing in the course of the patient's recent history (approx - 6-8 weeks) and therefore provides much more reliable information for glycemia monitoring than do determinations of blood glucose or urinary glucose.

It is recommended that the determination of **HbA1C** be performed at intervals of 4-6 weeks during Diabetes Mellitus therapy.

Results of **HbA1C** should be assessed in conjunction with the patient's medical history, clinical examinations and other findings.

**** End Of Report ****

Dr.R.B.RAMAN
MBBS, MD
CONSULTANT PATHOLOGIST



Date	23/03/2024	Srl No.	40	Patient Id	2403230040
Name	Mrs. ANKITA SINHA	Age	35 Yrs.	Sex	F
Ref. By	Dr.BOB				

Test Name	Value	Unit	Normal Value
COMPLETE BLOOD COUNT (CBC)			
HAEMOGLOBIN (Hb)	10.8	gm/dl	11.5 - 16.5
TOTAL LEUCOCYTE COUNT (TLC)	7,800	/cumm	4000 - 11000
DIFFERENTIAL LEUCOCYTE COUNT (DLC)			
NEUTROPHIL	60	%	40 - 75
LYMPHOCYTE	33	%	20 - 45
EOSINOPHIL	02	%	01 - 06
MONOCYTE	05	%	02 - 10
BASOPHIL	00	%	0 - 0
ESR (WESTEGREN's METHOD)	16	mm/1st hr.	0 - 20
R B C COUNT	3.62	Millions/cmm	3.8 - 4.8
P.C.V / HAEMATOCRIT	32.4	%	35 - 45
M C V	89.5	fl.	80 - 100
M C H	29.83	Picogram	27.0 - 31.0
M C H C	33.3	gm/dl	33 - 37
PLATELET COUNT	1.89	Lakh/cmm	1.50 - 4.00
BLOOD GROUP ABO	"O"		
RH TYPING	POSITIVE		
BLOOD SUGAR FASTING	103.1	mg/dl	70 - 110
SERUM CREATININE	0.76	mg%	0.5 - 1.3
BLOOD UREA	23.9	mg /dl	15.0 - 45.0
SERUM URIC ACID	4.2	mg%	2.5 - 6.0
<u>LIVER FUNCTION TEST (LFT)</u>			



Date	23/03/2024	Srl No.	40	Patient Id	2403230040
Name	Mrs. ANKITA SINHA	Age	35 Yrs.	Sex	F
Ref. By	Dr.BOB				

Test Name	Value	Unit	Normal Value
BILIRUBIN TOTAL	0.64	mg/dl	0 - 1.0
CONJUGATED (D. Bilirubin)	0.23	mg/dl	0.00 - 0.40
UNCONJUGATED (I.D.Bilirubin)	0.41	mg/dl	0.00 - 0.70
TOTAL PROTEIN	7.2	gm/dl	6.6 - 8.3
ALBUMIN	3.8	gm/dl	3.4 - 5.2
GLOBULIN	3.4	gm/dl	2.3 - 3.5
A/G RATIO	1.118		
SGOT	19.1	IU/L	5 - 35
SGPT	24.0	IU/L	5.0 - 45.0
ALKALINE PHOSPHATASE IFCC Method	59.9	U/L	35.0 - 104.0
GAMMA GT	21.6	IU/L	6.0 - 42.0

LFT INTERPRET

LIPID PROFILE

TRIGLYCERIDES	92.5	mg/dL	25.0 - 165.0
TOTAL CHOLESTEROL	146.9	mg/dL	29.0 - 199.0
H D L CHOLESTEROL DIRECT	53.1	mg/dL	35.1 - 88.0
V L D L	18.5	mg/dL	4.7 - 22.1
L D L CHOLESTEROL DIRECT	75.3	mg/dL	63.0 - 129.0
TOTAL CHOLESTEROL/HDL RATIO	2.766		0.0 - 4.97
LDL / HDL CHOLESTEROL RATIO	1.418		0.00 - 3.55
THYROID PROFILE			
QUANTITY	20	ml.	



Date	23/03/2024	Srl No. 40	Patient Id 2403230040
Name	Mrs. ANKITA SINHA	Age 35 Yrs.	Sex F
Ref. By Dr.BOB			

Test Name	Value	Unit	Normal Value
COLOUR	PALE YELLOW		
TRANSPARENCY	CLEAR		
SPECIFIC GRAVITY	1.010		
PH	6.0		
ALBUMIN	NIL		
SUGAR	NIL		
MICROSCOPIC EXAMINATION			
PUS CELLS	1-2	/HPF	
RBC'S	NIL	/HPF	
CASTS	NIL		
CRYSTALS	NIL		
EPITHELIAL CELLS	0-1	/HPF	
BACTERIA	NIL		
OTHERS	NIL		

Assay performed on enhanced chemi lumenescence system (Centaur-Siemens)

Serum T3,T4 & TSH measurements form the three components of Thyroid screening panel, useful in diagnosing various disorders of Thyroid gland function.

1. Primary hypothyroidism is accompanied by depressed serum T3 and T4 values and elevated serum TSH level.
2. Primary hyperthyroidism is accompanied by elevated serum T3 and T4 levels along with depressed TSH values.
3. Normal T4 levels are accompanied by increased T3 in patients with T3 thyrotoxicosis.



ISO 9001 : 2015
AAROGYAM DIAGNOSTICS
 (A UNIT OF CULPAM HEALTH CARE PVT. LTD.)

F- 41, P.C. Colony, Opp. Madhuban Complex,
 Near Malahi Pakari Chowk, Kankarbagh, Patna – 20
 9264278360, 9065875700, 8789391403
 info@aarogyamdiagnostics.com
 www.aarogyamdiagnostics.com

Date	23/03/2024	Srl No.	40	Patient Id	2403230040
Name	Mrs. ANKITA SINHA	Age	35 Yrs.	Sex	F
Ref. By	Dr.BOB				

Test Name	Value	Unit	Normal Value
4. Slightly elevated T3 levels may be found in pregnancy and estrogen therapy, while depressed levels may be encountered in severe illness, renal failure and during therapy with drugs like propranolol and propyl thiouracil.			
5. Although elevated TSH levels are nearly always indicative of primary hypothyroidism, and may be seen in secondary thyrotoxicosis.			

**** End Of Report ****

Dr.R.B.RAMAN
MBBS, MD
CONSULTANT PATHOLOGIST