

To,

The Coordinator,  
Mediwheel (Arcofemi Healthcare Limited)  
Helpline number: 011- 41195959

Dear Sir / Madam,

**Sub: Annual Health Checkup for the employees of Bank of Baroda**

This is to inform you that the following spouse of our employee wishes to avail the facility of Cashless Annual Health Checkup provided by you in terms of our agreement.

PARTICULARS OF HEALTH CHECK UP BENEFICIARY	
NAME	KRISHNA SHARMA
DATE OF BIRTH	15-02-1975
PROPOSED DATE OF HEALTH CHECKUP FOR EMPLOYEE SPOUSE	23-03-2024
BOOKING REFERENCE NO.	23M74894100100088S
SPOUSE DETAILS	
EMPLOYEE NAME	MR. KUMAR DALIP
EMPLOYEE EC NO.	74894
EMPLOYEE DESIGNATION	HEAD CASHIER "E" _II
EMPLOYEE PLACE OF WORK	KHOJKIPUR
EMPLOYEE BIRTHDATE	18-03-1973

This letter of approval / recommendation is valid if submitted along with copy of the Bank of Baroda employee id card. This approval is valid from **14-03-2024** till **31-03-2024**. The list of medical tests to be conducted is provided in the annexure to this letter. Please note that the said health checkup is a **cashless facility** as per our tie up arrangement. We request you to attend to the health checkup requirement of our employee's spouse and accord your top priority and best resources in this regard. The EC Number and the booking reference number as given in the above table shall be mentioned in the invoice, invariably.

We solicit your co-operation in this regard.

Yours faithfully,

Sd/-

**Chief General Manager**  
**HRM Department**  
**Bank of Baroda**

(Note: This is a computer generated letter. No Signature required. For any clarification, please contact Mediwheel (Arcofemi Healthcare Limited)).



**SUGGESTIVE LIST OF MEDICAL TESTS**

<b>FOR MALE</b>	<b>FOR FEMALE</b>
CBC	CBC
ESR	ESR
Blood Group & RH Factor	Blood Group & RH Factor
Blood and Urine Sugar Fasting	Blood and Urine Sugar Fasting
Blood and Urine Sugar PP	Blood and Urine Sugar PP
Stool Routine	Stool Routine
<b>Lipid Profile</b>	<b>Lipid Profile</b>
Total Cholesterol	Total Cholesterol
HDL	HDL
LDL	LDL
VLDL	VLDL
Triglycerides	Triglycerides
HDL / LDL ratio	HDL / LDL ratio
<b>Liver Profile</b>	<b>Liver Profile</b>
AST	AST
ALT	ALT
GGT	GGT
Bilirubin (total, direct, indirect)	Bilirubin (total, direct, indirect)
ALP	ALP
Proteins (T, Albumin, Globulin)	Proteins (T, Albumin, Globulin)
<b>Kidney Profile</b>	<b>Kidney Profile</b>
Serum creatinine	Serum creatinine
Blood Urea Nitrogen	Blood Urea Nitrogen
Uric Acid	Uric Acid
HBA1C	HBA1C
Routine urine analysis	Routine urine analysis
USG Whole Abdomen	USG Whole Abdomen
<b>General Tests</b>	<b>General Tests</b>
X Ray Chest	X Ray Chest
ECG	ECG
2D/3D ECHO / TMT	2D/3D ECHO / TMT
Stress Test	Thyroid Profile (T3, T4, TSH)
PSA Male (above 40 years)	Mammography (above 40 years) and Pap Smear (above 30 years).
Thyroid Profile (T3, T4, TSH)	Dental Check-up consultation
Dental Check-up consultation	Physician Consultation
Physician Consultation	Eye Check-up consultation
Eye Check-up consultation	Skin/ENT consultation
Skin/ENT consultation	Gynaec Consultation





कूट क्र. | E.C.No. 74894

नाम | Name **Dalip Kumar**

पदनाम | Desi. **Clerk**

धारक के हस्ताक्षर | Signature of Holder

13.02.2023

जारी करने की तारीख  
Date of Issue

जारीकर्ता प्राधिकारी  
Issuing Authority



पहचान पत्र खोने, चोरी या खराब होने पर धारक इसके लिए जिम्मेदार होगा.

पहचान पत्र खोने की सूचना तुरन्त पुलिस एवं मूल कार्यालय या बैंक की नजदीकी शाखा को दे मिलने पर निम्नलिखित को सौंपाएँ :

बैंक ऑफ़ बड़ोदा कॉर्पोरेट सेंटर  
C-26, G-Block, बान्द्रा-कुर्ला कॉम्प्लेक्स,  
बान्द्रा (पूर्व), मुंबई - 400 051, भारत.  
फोन : 5698 5007

रक्त गट Blood Group : **B+**

पहचान चिन्ह Identification Marks :

**A black mole on right cheek.**

Holder will be held responsible against loss, theft or damage.

Loss must be reported immediately to police and parent nearest bank office.

**If found, please return to :**  
Bank of Baroda Corporate Centre  
C-26, G-Block, Bandra-Kurla  
Complex, Bandra (East)  
Mumbai - 400 051, India.  
Phone : 5698 5007



 भारत सरकार  
Government of India

 कृष्णा शर्मा  
Krishna Sharma  
जन्म वर्ष / Year of Birth: 1975  
महिला / Female



6253 3040 1707

आधार - आम आदमी का अधिकार

 भारतीय विशिष्ट पहचान प्राधिकरण  
Unique Identification Authority of India

पता:  
W/O: दलीप कुमार शर्मा, हाउस  
नं. 220-डी महावीर निवास, दयाल  
बाग, अंबाला कैंट, अंबाला कैंट,  
अंबाला, अंबाला जी.पी.ओ., हरियाणा  
133001

Address:  
W/O: Dalip Kumar Sharma, house  
no. 220-d mahavir niwas, dayal  
bagh, ambala cantt, AMBALA  
CANTT, Ambala, Ambala G.P.O.,  
Haryana, 133001

6253 3040 1707

 1947  
1800 300 1947

 help@uidai.gov.in

 www.uidai.gov.in



# Healing Touch Hospital



Patient Name : Mrs. KRISHNA SHARMA  
Age / Gender : 49 / Female  
Referred By : Dr. PRATIBHA PUNDIR  
Req.No : 2436933  
Patient Type : OPD

UHID : 42106  
IPNO :  
Requisitions : 23/03/2024  
Reported on : 23/03/2024

## HAEMATOLOGY

### COMPLETE HAEMOGRAM (CBC ESR)

Specimen Type : Whole Blood (EDTA)

TEST NAME	RESULT	UNITS	BIOLOGICAL REF. INTERVAL	METHOD
Haemoglobin	12.4	g/dl	11.5 - 16.5	Cyanide-Free Colorimetry
Total Leucocyte Count	9000	cells/cu.mm	4000 - 10000	Impedance Variation
<b>DIFFERENTIAL COUNT</b>				
Neutrophils.	67	%	40.0 - 80.0	Flow Cytometry
Lymphocytes.	23	%	20.0 - 40.0	Flow Cytometry
Monocytes	06	%	2.0 - 10.0	Flow Cytometry
Eosinophils.	04	%	1.0 - 6.0	Flow Cytometry
Basophils	00	%	0.0 - 1.0	Flow Cytometry
Platelet Count	228	1000/cumm	150 - 450	Electrical Impedance
RED BLOOD CELL COUNT	4.39	millions/cum m	3.8 - 4.8	Electrical Impedance
PACKED CELL VOLUME	36.7	%	36 - 46	Calculated
MEAN CORPUSCULAR VOLUME	83.6	fL	76 - 100	Measured
MEAN CORPUSCULAR HAEMOGLOBIN	28.2	pg	27 - 32	Calculated
MEAN CORPUSCULAR Hb CONC	33.8	g/dl	33 - 37	Calculated

\*\*\*\* End of Report \*\*\*\*

Please Correlate With Clinical Findings

Dr SEEMILY KAHMEI  
MD PATHOLOGY  
Lab Technician  
23609  
Dr. SEEMILY KAHMEI  
MD (Pathology)

Dr. VISHAL SALHOTRA  
MD (Pathology)  
Page 1 of 1

# Healing Touch Hospital



Patient Name : Mrs. KRISHNA SHARMA  
Age / Gender : 49 / Female  
Referred By : Dr. PRATIBHA PUNDHIR  
Req.No : 2436933  
Patient Type : OPD

UHID : 42106  
IPNO :  
Requisitions : 23/03/2024  
Reported on : 23/03/2024

## CLINICAL PATHOLOGY

### URINE ROUTINE MICROSCOPY

Specimen Type : Urine

TEST NAME	RESULT	UNITS	BIOLOGICAL REF. INTERVAL	METHOD
<b><u>PHYSICAL EXAMINATION</u></b>				
Sample Volume	20	ml		
colour	Pale Yellow		Pale Yellow	
Appearance	Clear		Clear	
Specific Gravity	1.030			Ion Exchange
Reaction.	Acidic		Acidic	
pH -Urine	5.0			Double Indicator
Blood	Negative		Negative	
Albumin.	NIL		Absent	Acid/Base Exchange
Glucose	NIL		Absent	Oxidase/Peroxidase
Bile Salt	NIL		NIL	
Bile Pigment	NIL		NIL	Diazo/Fouchets Test
Urobilinogen	NIL		NIL	Ehrlich Reaction
Leucocyte	Negative		Negative	Granulocyte Esterase

\*\*\*\* End of Report \*\*\*\*

Please Correlate With Clinical Findings

Dr SEEMILY KAHMEI  
MD PATHOLOGY

Lab Technician

Dr SEEMILY KAHMEI  
MD (Pathology)

*Salhotra*

Dr. VISHAL SALHOTRA  
MD (Pathology)  
Page 1 of 1

# Healing Touch Hospital



Patient Name : Mrs. KRISHNA SHARMA  
Age / Gender : 49 / Female  
Referred By : Dr. PRATIBHA PUNDIR  
Req.No : 2436933  
Patient Type : OPD

UHID : 42106  
IPNO :  
Requisitions : 23/03/2024  
Reported on : 23/03/2024

## CLINICAL PATHOLOGY

### MICROSCOPIC EXAMINATION

PUS CELLS - URINE	2-4		
Red blood cells	Nil	NIL	
Epithelial Cells - Urine	1-2	4---5/HPF	
Casts	NIL	NIL	Microscopic
Crystals.	NIL	NIL	Microscopic

Interpretation:-

Albumin:

1+(30mg/dl)

2+(100mg/dl)

3+(300mg/dl)

4+(>2000mg/dl)

Glucose:

1+(100mg/dl)

2+(250mg/dl)

3+(500mg/dl)

4+(1000mg/dl)

\*\*\*\* End of Report \*\*\*\*

Please Correlate With Clinical Findings

Dr SEEMILY KAHMEI  
MD PATHOLOGY  
Lab Technician  
Dr. SEEMILY KAHMEI  
MD (Pathology)

*Salhotra*  
Dr. VISHAL SALHOTRA  
MD (Pathology)  
Page 2 of 2



# Healing Touch Hospital



Patient Name : Mrs. KRISHNA SHARMA  
Age / Gender : 49 / Female  
Referred By : Dr. PRATIBHA PUNDIR  
Req.No : 2436933  
Patient Type : OPD

UHID : 42106  
IPNO :  
Requisitions : 23/03/2024 / 10.01 AM  
Reported on : 23/03/2024 / 2.42 PM

## SEROLOGY

### BLOOD GROUP and RH TYPE

Specimen Type	WHOLE BLOOD	BIOLOGICAL	METHOD
TEST NAME	RESULT	UNITS	REFERENCE INTERVAL
Blood Group	"AB" RH POSITIVE		Hemagglutination

\*\*\*\* End of Report \*\*\*\*

Please Correlate With Clinical Findings

Dr SEEMILY KAHMEI

MD PATHOLOGY

Lab Technician

Dr. SEEMILY KAHMEI  
MD (Pathology)

Dr. VISHAL SALHOTRA  
MD (Pathology)

Page 1 of 1







# Healing Touch Hospital



**Patient Name** : Mrs. KRISHNA SHARMA  
**Age / Gender** : 49 / Female  
**Referred By** : Dr. PRATIBHA PUNDIR  
**Req.No** : 2436933  
**Patient Type** : OPD

**UHID** : 42106  
**IPNO** :  
**Requisitions** : 23/03/2024  
**Reported on** : 23/03/2024

## BIOCHEMISTRY

### HBA1C

**Specimen Type** : WHOLE BLOOD

TEST NAME	RESULT	UNITS	BIOLOGICAL REF. INTERVAL	METHOD
Glycosylated Haemoglobin (HbA1c)	7.4	%	4.2 - 5.7	HPLC
Estimated Average Glucose (eAG)	165.68	mg/dL		Calculated

Interpretation for HbA1c% as per American Diabetes Association (ADA)  
Non diabetic adults: <5.7  
At risk (Prediabetes): 5.7-6.4  
Diagnosing Diabetes: >=6.5  
Therapeutic goals for glycemic control: Age > 19 years, Goal of therapy: <7.0  
Age <19 years, Goal of therapy: <7.5

\*\*\*\* End of Report \*\*\*\*

Please Correlate With Clinical Findings

Dr. SEEMILY KAHMEI  
MD Pathology  
33699  
Lab Technician  
Dr. SEEMILY KAHMEI  
MD (Pathology)

Dr. VISHAL SALHOTRA  
MD (Pathology)  
Page 1 of 1



# Healing Touch Hospital



Patient Name : Mrs. KRISHNA SHARMA  
Age / Gender : 49 / Female  
Referred By : Dr. PRATIBHA PUNDIR  
Req.No : 2436933  
Patient Type : OPD

UHID : 42106  
IPNO :  
Requisitions : 23/03/2024  
Reported on : 23/03/2024

## BIOCHEMISTRY

### LIPID PROFILE

Specimen Type : Serum

TEST NAME	RESULT	UNITS	BIOLOGICAL REF. INTERVAL	METHOD
<b>LIPID PROFILE</b>				
SERUM CHOLESTROL	138.54	mg/dl	0 - 200	Cholesterol Oxidase - Peroxidase
Serum Triglycerides	78.83	mg/dl	Up to 150	GPO -Trinder
HDL Cholesterol	57.34	mg/dl	0 - >60	Oxidase - Peroxidase
LDL Cholesterol	65.81	mg/dl	0 - >100	Calculated
VLDL Cholesterol	15.67	mg/dL	0 - <30	Calculated

Recommended cut points for lipid profile  
Category : Acceptable : Borderline : High  
Cholestrol : <200 : 200-239 : >=240  
Triglycerdes : <150 : 150-199 : 200-499  
LDL cholestrol:<100 : 100-129 : 160-189

-\*\*\*\* End of Report \*\*\*\*

Please Correlate With Clinical Findings

Dr SEEMILY KAHMEI  
MD PATHOLOGY

Lab Technician

23609  
Dr SEEMILY KAHMEI  
MD (Pathology)

*Salhotra*

Dr. VISHAL SALHOTRA  
MD (Pathology)

Page 1 of 1



# Healing Touch Hospital



Patient Name : Mrs. KRISHNA SHARMA  
Age / Gender : 49 / Female  
Referred By : Dr. PRATIBHA PUNDHIR  
Req.No : 2436933  
Patient Type : OPD

UHID : 42105  
IPNO :  
Requisitions : 23/03/2024  
Reported on : 23/03/2024

## BIOCHEMISTRY

### KFT(KIDNEY FUNCTION TEST)/RFT/Renal Profile

Specimen Type : Serum

TEST NAME	RESULT	UNITS	BIOLOGICAL REF. INTERVAL	METHOD
<b>Urea Creatinine</b>				
Serum Urea	30.42	mg/dl	13 - 45	UreaseGLDH
Serum Creatinine	0.92	mg/dL	0.5 - 1.04	Modified JAFFEs
Serum Uric Acid	5.01	mg/dl	2.6 - 6.0	Uricase Trinder, End Point (Toos)
Serum Sodium	142.4	meq/l	135 - 145	ISE indirect
Serum Potassium	3.80	meq/l	3.5 - 5.5	ISE Indirect

\*Results of these tests should always be interpreted in conjunction with patients medical history, clinical presentation and other findings.

\*\*\*\* End of Report \*\*\*\*

Please Correlate With Clinical Findings

Lab Technician

Dr SEEMILY KAHMEI  
MD PATHOLOGY,  
23008  
MD (Pathology)

Dr. VISHAL SALHOTRA  
MD (Pathology)  
Page 1 of 1

# Healing Touch Hospital



**Patient Name** : Mrs. KRISHNA SHARMA  
**Age / Gender** : 49 / Female  
**Referred By** : Dr. PRATIBHA PUNDIR  
**Req.No** : 2436933  
**Patient Type** : OPD

**UHID** : 42100  
**IPNO** :  
**Requisitions** : 23/03/2024  
**Reported on** : 23/03/2024

## BIOCHEMISTRY

### LFT(LIVER FUNCTION TEST)

Specimen Type : Serum

TEST NAME	RESULT	UNITS	BIOLOGICAL REF. INTERVAL	METHOD
TOTAL BILIRUBIN	0.60	mg/dL	0.1 - 1.2	Diazotized Sulphanilic Acid
DIRECT BILIRUBIN	0.29	mg/dL	0.00 - 0.20	Diazotized Sulphanilic Acid
INDIRECT BILIRUBIN	0.31	mg/dL	0.0 - 0.8	Calculated
SGOT (AST)	32.27	IU/L	0 - 37	IFCC WPP AMP
SGPT (ALT)	36.28	IU/L	5 - 40	IFCC WPP AMP
Alkaline Phosphatase	101.71	IU/L	50 - 130	Modified IFCC
Total Protein	6.82	g/dl	6.7-8.7	Bromocresol Green Endpoint
Albumin - Serum	4.52	g/DL	3.8 - 5.0	Biodometric Chromatic test BPC Dye
Globulin	2.30	gms%	2.3 - 4.5	Calculated

\*Results of these tests should always be interpreted in conjunction with patients medical history, clinical presentation and other findings.

\*\*\*\* End of Report \*\*\*\*

Please Correlate With Clinical Findings

**Dr SEEMILY KAHMEI**  
**MD PATHOLOGY,**  
**23609**

Lab Technician

**Dr. SEEMILY KAHMEI**  
**MD (Pathology)**

**Dr VISHAL SALHOTRA**  
**MD (Pathology)**

Page 1 of 1



# Healing Touch Hospital



**Patient Name** : Mrs. KRISHNA SHARMA  
**Age / Gender** : 49 / Female  
**Referred By** : Dr. PRATIBHA PUNDIR  
**Req.No** : 2436933  
**Patient Type** : OPD

**UHID** : 42105  
**IPNO** :  
**Requisitions** : 23/08/2024  
**Reported on** : 23/08/2024

## IMMUNOLOGY

### THYROID PROFILE

**Specimen Type** : Serum

TEST NAME	RESULT	UNITS	BIOLOGICAL REF. INTERVAL	METHOD
Tri-iodothyronine (T3)	1.57	ng/dL	0.69 - 2.16	CMA
Thyroxine (T4)	93.4	ng/dL	53 - 127	CMA
Thyroid Stimulating Hormone (TSH)	3.13	µIU/mL	0.3 - 4.5	CMA

**Interpretation:**

Primary malfunction of the thyroid gland may result in excessive (hyper) or below normal (hypo) release of T3 or T4. In addition, as TSH directly affects thyroid function, malfunction of the pituitary or the hypo - thalamus influences the thyroid gland activity. Disease in any part of the thyroid-pituitary-hypothalamus system may influence the levels of T3 and T4 in the blood. In primary hypothyroidism, TSH levels are significantly elevated, while in secondary and tertiary hypothyroidism, TSH levels may be low. Certain conditions like pregnancy, excess estrogens, androgens, oral contraceptives and glucocorticoids may cause false thyroid values.

Reference ranges of TSH in pregnancy

- 1st Trimester = 0.1-2.5
- 2nd Trimester = 0.2-3.0
- 3rd Trimester = 0.3-3.0

TSH levels are subject to circadian variation peaking early morning and a low level in the evening. The time of the day has influence on the measured serum TSH concentrations.

\*\*\*\* End of Report \*\*\*\*

Please Correlate With Clinical Findings

Dr. SEEMILY KAHMEI

MD PATHOLOGY

23609

Lab Technician

Dr. SEEMILY KAHMEI  
MD (Pathology)

Dr. SEEMILY KAHMEI

Page 1 of 1

198  
E. 100  
1984  
1985



# Healing Touch Hospital



NAME	: MRS. KRISHNA SHARMA	AGE / SEX	: 49 YRS / F
REF. BY	: DR. PRATIBHA PUNDIR	REG. DATE	: 23/03/2024
UHID	: 42106/OPD		

## USG WHOLE ABDOMEN

### LIVER:

Normal in size and **shows raised echogenicity with normal outline**. No focal lesion is seen. Intrahepatic biliary radicals are normal. Portal vein is normal.

### GALL BLADDER:

is partially distended. Wall thickness is normal. No mass/calculus seen in its lumen. CBD is normal in caliber

### PANCREAS:

Normal in size and echotexture

### SPLEEN:

Normal in size and echotexture. No focal lesion is seen.

### KIDNEYS:

Both kidneys are normal in size, shape and echotexture. No mass lesion is seen. Cortical thickness and corticomedullary differentiations are maintained on both sides. No hydronephrosis/calculus is seen.

### URINARY BLADDER:

Nearly empty.

### UTERUS

is not seen (post operative status).

### ADNEXAE:

No obvious adnexal pathology is seen. No free fluid is seen in abdomen

### IMPRESSION:

- **Grade I fatty liver.**

Please correlate clinically & with other investigations.

DR JASPREET SINGH  
MBBS, MD-RADIO-DIAGNOSIS  
DR. JASPREET SINGH  
MBBS, M.D. & DNB, EDiR, FVIR  
INTERVENTIONAL RADIOLOGIST  
PMC 44907

THIS REPORT IS NOT VALID FOR MEDICOLEGAL PURPOSES  
Thanks for the Referral, With Regards

# Healing Touch Hospital



<b>Patient Name</b> : KRISHNA SHARMA	<b>Gender</b> : Female
<b>Age</b> : 49 Y	<b>Date</b> : Mar 23, 2024
<b>Referring Doctor</b> : ,	<b>Patient ID</b> : 4210 6

## X-RAY CHEST PA VIEW

### CLINICAL HISTORY

#### FINDINGS :-

- Patchy homogeneous opacity noted in right perihilar region S/O-consolidation.
- The trachea is central .
- Cardiophrenic and costophrenic angles are normal.
- The mediastinal and cardiac silhouette are normal.
- Both hila are normal.
- Cardiothoracic ratio is normal.
- Bones of the thoracic cage are normal.
- Soft tissues of the chest wall are normal.

#### IMPRESSION:-

- Above X-ray Findings are suggestive of consolidation.

#### ADVICE :- Complete Blood Count.

  
Dr. Sandeep Shinde  
MBBS DMRD RADIO DIAGNOSIS  
Reg - 2003/04/1779

Sultanpur Chowk, Nr. Dhulkot Barrier, Ambala Chandigarh Expy, Ambala, Haryana 134003 Ph. : 74320 00000, 74969 79727

health care providers the health care providers  
NOTE: This is an online interpretation of medical imaging based on clinical data, wherever available. Not for Medicolegal purpose. In case of any discrepancy please reinvestigate the patient



## COLOR DOPPLER ECHO CARDIOGRAPHY REPORT

<b>NAME: MRS. KRISHNA SHARMA</b>	<b>AGE: 49Y/F</b>	<b>MR. NO. -42106</b>
<b>REFD. BY: DR. PRATIBHA</b>		<b>DATED: 23/03/2024</b>

**On 2D examination**  
**MITRAL VALVE**

**AML**- Thin, no anterior mitral leaflet Flutter, There is no prolapse of AML  
**PML** – Thin, no prolapse moves posteriorly during Diastole  
Mitral Annular Calcification present,  
No Subvalvular Pathology.

**TRICUSPID VALVE**

Thin. Opening well, no prolapse

**AORTIC VALVE**

Normal, Opening well  
**Morphology** - Tricuspid

**PULMONARY VALVE**

Thin. Opens well. Pulmonary Artery not dilated.

**LEFT VENTRICLE**

**There is no left ventricular hypertrophy.**  
**There is no regional wall motion abnormality.**

**LEFT ATRIUM**

Normal in size

**RIGHT ATRIUM**

Normal in size

**RIGHT VENTRICLE**

Normal in size

**PERICARDIUM**

Normal

### MEASUREMENTS

### (NORMAL VALUES)

#### M-MODE

Inter Vent. Septum Thickness (D)	10mm	[0.6 – 1.2cm]
INTER VENT. SEPTUM THICKNESS (S)	14mm	[0.9 – 1.8cm]
Left Ventricular ED Dimension	53mm	[3.7 – 5.6cm]
Left Ventricular ES Dimension	35mm	[2.2 – 4.0cm]
LV Posterior Wall Thickness (D)	09mm	[0.6 – 1.2cm]
LV Posterior Wall Thickness (S)	15 mm	[0.9 – 1.8cm]
Aortic Root Diameter	26mm	[2.0 – 3.7cm]
Left Atrial Diameter	30mm	[1.9 – 4.0cm]
<b>Ejection Fraction</b>	58%	<b>[54 – 76%]</b>
<b>Visual LVEF</b>	58%	

ON INTERROGATING WITH PULSE & CONTINUOUS WAVE DOPPLER IT WAS FOUND THAT THERE IS

MITRAL DIASTOLIC FLOW: E Vel. 0.8m/sec , A Vel. 0.5m/sec  
E>A

Aortic Forward Velocity: 1.10 m/sec

Pulmonary Forward velocity : 0.70 m/sec

NO MITRAL REGURGITATION.  
NO AORTIC REGURGITATION.  
TRACE TRICUSPID REGURGITATION  
NO PULMONARY REGURGITATION PRESENT

ON COLOR FLOW IMAGING THERE WAS →

NO MITRAL REGURGITATION.  
NO AORTIC REGURGITATION.  
TRACE TRICUSPID REGURGITATION  
NO PULMONARY REGURGITATION PRESENT

## COMMENTS

No clot seen.  
No vegetation on any valve.  
No intra cardiac mass.  
IAS IVS intact  
NO Pericardial Effusion

## FINAL IMPRESSION: -

- NO LVH.
- NO RWMA.
- NORMAL LV SYSTOLIC FUNCTION.
- EJECTION FRACTION =58%.
- NO AORTIC REGURGITATION
- NO MITRAL REGURGITATION
- TRACE TRICUSPID REGURGITATION
- NORMAL LV DIASTOLIC FUNCTION

DR. DINESH JOSHI  
MD PHYSICIAN, PG DCC  
NON-INVASIVE CARDIOLOGIST  
Ex Max Hospital Mohali  
Ex Paras Hospital Panchkula  
REGD NO-013983

Dr SHWETA VOHRA  
MBBS MEDICINE  
DR. SHWETA VOHRA  
RMO DM FACC FAPSC FSCAI(USA)  
Interventional Cardiologist  
Ex Asst Professor PGIMS  
Ex SR KGMU Lucknow  
REGD NO.-18541



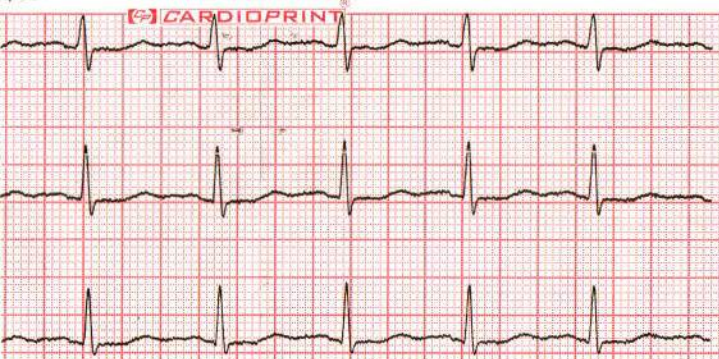

Ventricular Rate	89 bpm
PR Interval	0 ms
QRS Duration	86 ms
QT/QTc Interval	388/ 474 ms
P/QRS/T Axis	0/ 254/ 245 °
RV5/SV1 Amplitude	0.86/ 0.64 mV
RV5+SV1 Amplitude	1.50 mV

Analyze result +++  
 8400 Supraventricular rhythm  
 1623 Possible inferior myocardial infarction, probably old  
 313 Right ventricular hypertrophy, probably repolarization abnormality  
 54 ST depression (I) (V2) (V4) (V5) (V6)  
 1014 == Abnormal ECG ==

KRISHINA  
 SHARMA

23/3/24

Unconfirmed Report Reviewed By: \_\_\_\_\_ Hospital: aa

10mm/mV

CARDIOPRINT

10mm/mV

CARDIOPRINT

10mm/mV

5mm

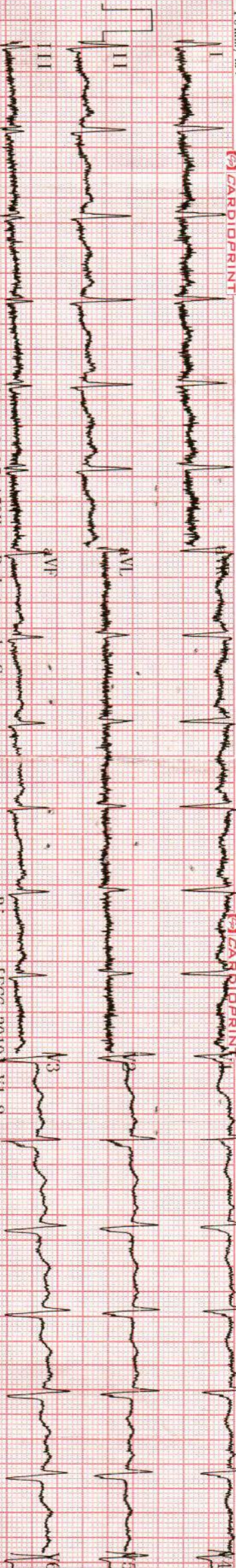

Speed: 25mm/s

AC: 50Hz

Filter: 0.05-150Hz

Print mode: Sync

Biocare [ECG-3010]

V1.8