



Report



Patient Name : MR. SOUMYADIP
MUKHERJEE
Age / Sex : 39 Years / Male
DOB : 4/3/1985
LCID No : 32403095702
UID No : 103033

Reference : MEDIWHEEL
Organization : Mediwheel
Org ID : NA

Registered On : Mar 23, 2024, 09:32 a.m.

Collected On : Mar 23, 2024, 02:09 p.m.

Reported On : Mar 23, 2024, 03:35 p.m.



Blood Urea/BUN

Specimen Type : Serum

Test Description	Value(s)	Unit(s)	Reference Range
<u>BIOCHEMISTRY</u>			
Serum Urea <i>By Urease Method</i>	18.83	mg/dl	10 - 38.5
BUN <i>By Serum By Urease with GLDH</i>	8.8	mg/dl	5 - 18
Remark :			

END OF REPORT



A handwritten signature in black ink, appearing to read "Dr. Vijay Varde".

Dr. Vijay Varde
M.D.(Path) D.P.B
Consultant Pathologist

Report



Patient Name : MR. SOUMYADIP MUKHERJEE	Reference : MEDIWHEEL	Registered On : Mar 23, 2024, 09:32 a.m.
Age / Sex : 39 Years / Male	Organization : Mediwheel	Collected On : Mar 23, 2024, 02:09 p.m.
DOB : 4/3/1985	Org ID : NA	Reported On : Mar 23, 2024, 03:35 p.m.
LCID No : 32403095702		
UID No : 103033		



Glycosylated HB A1c

Specimen Type : EDTA

Test Description	Value(s)	Unit(s)	Reference Range
BIOCHEMISTRY			
Glycosylated HBA1C	5.0	%	
AVERAGE BLOOD GLUCOSE LEVEL	96.80	mg/dl	

Reference Values : Glyco HB A1c

Non Diabetic : 4.0 - 6.0

Good Diabetic Control : 6.0 - 7.0

Fair Diabetic Control : 7.0 - 8.0

Poor Diabetic Control : > 8.0

Maintaining HbA1c levels to less than 7% will reduce risk of long term complications of Diabetes.

Method : Ion Exchange HIGH Pressure Liquid Chromatography (HPLC), on Fully Automated Biorad D10 analyser.

INFORMATION : Glycosylated Haemoglobin accumulates within the red blood cells & exists in this form throughout the lifespan of red cells. Thus a single HbA1c value taken every 2 - 3 months

serves over those months. The measurement of HbA1c has been used as an index of metabolic control of diabetes during the preceding 2 - 3 months providing physician with an objective look at patient-s diabetes control. HbA1c is not affected by factors like intake of carbohydrates, timing of antidiabetes drugs, daily activities.

Test done on BIORAD D10.

This test has been performed at Lifecare Diagnostics & Research Centre Pvt. Ltd.

Diagnostic criteria of Diabetes Mellitus (ADA guidelines 2021)

Fasting Blood Glucose : \geq 126 mg/dl

OR

2 Hr Post Glucose : \geq 200 mg/dl

OR

HbA1c \geq 6.5 %

OR

Random Blood Glucose : \geq 200 mg/dl

END OF REPORT

Report



Patient Name : MR. SOUMYADIP
MUKHERJEE

Age / Sex : 39 Years / Male

DOB : 4/3/1985

LCID No : 32403095702

UID No : 103033

Reference : MEDIWHEEL

Organization : Mediwheel

Org ID : NA

Registered On : Mar 23, 2024, 09:32 a.m.

Collected On : Mar 23, 2024, 02:09 p.m.

Reported On : Mar 23, 2024, 03:35 p.m.



Dr. Vijay Varde
M.D.(Path) D.P.B
Consultant Pathologist

Report



Patient Name : MR. SOUMYADIP MUKHERJEE	Reference : MEDIWHEEL	Registered On : Mar 23, 2024, 09:32 a.m.
Age / Sex : 39 Years / Male	Organization : Mediwheel	Collected On : Mar 23, 2024, 02:09 p.m.
DOB : 4/3/1985	Org ID : NA	Reported On : Mar 23, 2024, 03:35 p.m.
LCID No : 32403095702		
UID No : 103033		



BLOOD GROUP LC

Specimen Type : EDTA

Test Description	Value(s)	Unit(s)	Reference Range
------------------	----------	---------	-----------------

SEROLOGY

ABO Group

By SLIDE/TUBE Method

"B"

Rh (Factor)

By SLIDE/TUBE Method

Positive

Remark

Test done by : Agglutination Forward & Reverse Method (Whole Blood & Serum)

*** : Rechecked**

****END OF REPORT****



A handwritten signature in black ink, appearing to read "Dr. Vijay Varde".

Dr. Vijay Varde
M.D.(Path) D.P.B
Consultant Pathologist

Report



Patient Name : MR. SOUMYADIP MUKHERJEE	Reference : MEDIWHEEL	Registered On : Mar 23, 2024, 09:32 a.m.
Age / Sex : 39 Years / Male	Organization : Mediwheel	Collected On : Mar 23, 2024, 02:09 p.m.
DOB : 4/3/1985	Org ID : NA	Reported On : Mar 23, 2024, 03:35 p.m.
LCID No : 32403095702		
UID No : 103033		



Blood sugar fasting LC

Specimen Type : Plasma

Test Description	Value(s)	Unit(s)	Reference Range
------------------	----------	---------	-----------------

BIOCHEMISTRY

Blood Sugar Fasting

Glucose value <i>By Hexokinase method</i>	96	mg/dl	70 - 110
---	----	-------	----------

Diagnostic criteria of Diabetes Mellitus (ADA guidelines 2021)

Fasting Blood Glucose : \geq 126 mg/dl

OR

2 Hr Post Glucose : \geq 200 mg/dl

OR

HbA1c \geq 6.5 %

OR

Random Blood Glucose : \geq 200 mg/dl

END OF REPORT



Dr. Vijay Varde
M.D.(Path) D.P.B
Consultant Pathologist

Report



Patient Name : MR. SOUMYADIP MUKHERJEE	Reference : MEDIWHEEL	Registered On : Mar 23, 2024, 09:32 a.m.
Age / Sex : 39 Years / Male	Organization : Mediwheel	Collected On : Mar 23, 2024, 02:09 p.m.
DOB : 4/3/1985	Org ID : NA	Reported On : Mar 23, 2024, 03:35 p.m.
LCID No : 32403095702		
UID No : 103033		

Blood sugar post prandial

Specimen Type : Plasma

Test Description	Value(s)	Unit(s)	Reference Range
------------------	----------	---------	-----------------

BIOCHEMISTRY

Blood sugar post prandial <i>By Hexokinase method</i>	91	mg/dl	70 - 140
--	----	-------	----------

Remark

Diagnostic criteria of Diabetes Mellitus (ADA guidelines 2021)

Fasting Blood Glucose : ≥ 126 mg/dl

OR

2 Hr Post Glucose : ≥ 200 mg/dl

OR

HbA1c ≥ 6.5 %

OR

Random Blood Glucose : ≥ 200 mg/dl

END OF REPORT



Dr. Vijay Varde
M.D.(Path) D.P.B
Consultant Pathologist

Report



Patient Name : MR. SOUMYADIP MUKHERJEE	Reference : MEDIWHEEL	Registered On : Mar 23, 2024, 09:32 a.m.
Age / Sex : 39 Years / Male	Organization : Mediwheel	Collected On : Mar 23, 2024, 09:44 a.m.
DOB : 4/3/1985	Org ID : NA	Reported On : Mar 23, 2024, 12:39 p.m.
LCID No : 324030957		
UID No : 103033		



ERYTHROCYTE SEDIMENTATION RATE (E.S.R) LC

Specimen Type : EDTA

Test Description	Value(s)	Unit(s)	Reference Range
<u>HEMATOLOGY</u>			
E.S.R.	08	mm	0 - 15

By Whole Blood Modified Westergren Method

ESR done on fully automated Easyrate analyzer.

****END OF REPORT****



A handwritten signature in black ink, appearing to read "Dr. Vijay Varde".

Dr. Vijay Varde
M.D.(Path) D.P.B
Consultant Pathologist

Patient Name : MR. SOUMYADIP MUKHERJEE	Reference : MEDIWHEEL	Registered On : Mar 23, 2024, 09:32 a.m.
Age / Sex : 39 Years / Male	Organization : Mediwheel	Collected On : Mar 23, 2024, 09:44 a.m.
DOB : 4/3/1985	Org ID : NA	Reported On : Mar 23, 2024, 12:39 p.m.
LCID No : 324030957		
UID No : 103033		

COMPLETE BLOOD COUNT (CBC) LC

Specimen Type : EDTA

Test Description	Value(s)	Unit(s)	Reference Range
HEMATOLOGY			
Haemoglobin (Mod.Cyanmethemoglobin)	14.2	gms%	13 - 17
R.B.C Count (Impedence)	4.83	x10 ⁶ /cmm	4.5 - 5.5
PCV (Conductivity)	42.1	%	40 - 50
MCV (Calculated)	87.16	fL	83 - 101
MCH(Calculated)	29.40	Pg	27 - 32
MCHC(Calculated)	33.73	gms%	31.5 - 34.5
W.B.C. Count(Impedence)	4.28	x10 ³ /cmm	4 - 10
RDW(Calculated)	13.3	%	11.6 - 14.0
MPV(Calculated)	12.4	fL	6 - 11
Platelet Count(Impedence)	2.22	x10 ⁵ /cmm	1.50 - 4.10
DIFFERENTIAL COUNT (Impedence,Light Absorbance)			
Neutrophils	62	%	40 - 80
Lymphocytes	31	%	20 - 40
Eosinophils	01	%	1 - 6
Monocytes	06	%	2 - 10
Basophils	0	%	0 - 2
RBC Morphology <i>Staining & Microscopy</i>	Normocytic normochromic.		
WBC Morphology <i>Staining & Microscopy</i>	Normal		
PLATELETS <i>Staining & Microscopy</i>	Adequate on smear.		
Other	-		

CBC done on fully Automated Yumizen H550

END OF REPORT



Dr. Vijay Varde
M.D.(Path) D.P.B
Consultant Pathologist

Patient Name : MR. SOUMYADIP MUKHERJEE	Reference : MEDIWHEEL	Registered On : Mar 23, 2024, 09:32 a.m.
Age / Sex : 39 years / Male	Organization : Mediwheel	Collected On : 23/03/2024
LCID No : 324030957	Org ID : NA	Reported On : Mar 23, 2024, 05:34 p.m.
UID No : 103033		

SONOGRAPHY OF FULL ABDOMEN & PELVIS

LIVER: Liver appears normal in size, shape and echotexture. No abnormal focal lesion is seen. Intra-hepatic biliary radicals and portal venous system appears normal.

COMMON BILE DUCT & PORTAL VEIN: CBD and Portal vein appear normal in caliber.

GALL BLADDER: Gall bladder is physiologically distended with no evidence of abnormal intra-luminal contents. The wall thickness is normal. No pericholecystic fluid collection is noted.

SPLEEN & PANCREAS: Spleen and visualised pancreas appear normal in size, position and echotexture.

KIDNEYS: Right and Left kidneys measure 10.8 x 4.8 cm and 10.9 x 5.2 cm respectively. Both kidneys appear normal in size, shape, position and echotexture. Pelvicalyceal system appears normal. Normal cortico-medullary differentiation is seen. No obvious intra-renal calculus or abnormal focal lesion is seen.

URINARY BLADDER: Urinary Bladder is well distended and shows no abnormal intraluminal contents. Bladder wall thickness appears normal.

PROSTATE: Prostate is normal in size, shape and echotexture. It measures 3.8 x 3.4 x 3.2 cm, volume - 22 cc. No focal lesion is seen.

No evidence of significant lymphadenopathy or ascites is noted. Excessive bowel gases are noted.

IMPRESSION :

No significant abnormality detected.
Clinical correlation is suggested.

END OF REPORT



Dr. M. Aamir Usmani
MBBS,DMRE
Consultant Radiologist

Patient Name : MR. SOUMYADIP MUKHERJEE	Reference : MEDIWHEEL	Registered On : Mar 23, 2024, 09:32 a.m.
Age / Sex : 39 Years / Male	Organization : Mediwheel	Collected On : Mar 23, 2024, 09:44 a.m.
DOB : 4/3/1985	Org ID : NA	Reported On : Mar 23, 2024, 02:25 p.m.
LCID No : 324030957		
UID No : 103033		

T3 T4 TSH

Specimen Type : Serum

Test Description	Value(s)	Unit(s)	Reference Range
IMMUNOASSAY			
T3	93.92	ng/dl	60 - 181
T4	12.1	ug/dl	3.2 - 12.6
T.S.H (ULTRA SENSITIVE)	4.26	uIU/ml	0.55 - 4.78

Method : By CLIA

Sample Type: Serum

Remark :

1. Decreased value of T3(T4 and TSH normal) have minimal clinical significance and not recommended for diagnosis of hypothyroidism
2. Total T3 and T4 value may also be altered in other condition due to change in serum proteins or binding sites pregnancy,Drugs (Androgens,Estrogens,O C pills,■ Phenytoin),Nephrosis etc. In such cases free T3 and free T4 give corrected values.
3. Total T3 may decrease by <25percent in healthy older individual.

Remark:

1. TSH values may be transiently altered because of non thyrodial illness like severe infections,liver disease , renal and heart failure , severe burns , trauma and surgery etc
2. Drugs that decrease TSH values e.g.L-dopa, Glucocorticoids Drugs that increase TSH values e.g. Iodine, Lithium, Amiodaron

Test done on ADVIA Centaur XP.

END OF REPORT



Dr. Vijay Varde
M.D.(Path) D.P.B
Consultant Pathologist

Report

Patient Name : MR. SOUMYADIP MUKHERJEE	Reference : MEDIWHEEL	Registered On : Mar 23, 2024, 09:32 a.m.
Age / Sex : 39 Years / Male	Organization : Mediwheel	Collected On : Mar 23, 2024, 09:44 a.m.
DOB : 4/3/1985	Org ID : NA	Reported On : Mar 23, 2024, 01:14 p.m.
LCID No : 324030957		
UID No : 103033		

LIPID PROFILE LC

Specimen Type : Serum

Test Description	Value(s)	Unit(s)	Reference Range
BIOCHEMISTRY			
Triglycerides <i>By Enzymatic GPO/PAP Method</i>	175	mg/dl	Less than 150
Total Cholesterol <i>By CHOD-PAP Method</i>	263	mg/dl	UPTO 200
HDL Cholesterol <i>By Enzymatic Method</i>	49	mg/dl	40 - 60
VLDL Cholesterol	35	mg/dl	6 - 38
LDL Cholesterol	179	mg/dl	Upto 100
Cholesterol : HDL Cholesterol Ratio	5.37		Upto - 5
LDL Cholesterol/HDL Cholesterol Ratio	3.65		Upto 4

Total Cholesterol :	HDL-Cholesterol:
<i>Desirable : Less than 200 mg%</i> <i>Borderline High : 200 - 239 mg% High : More than 239 mg%</i>	<i>Desirable : More than 40 mg%</i> <i>Low : Less than 40 mg%</i>
LDL-Cholesterol (Non-protective cholesterol) :	Triglycerides :
<i>Optimal : Less than 100 mg% NearOptimal : 100 - 129 mg%</i> <i>Borderline High : 130 - 159 mg%</i> <i>High : 160 - 189 mg%</i> <i>Very High : More than 189 mg%</i>	<i>Normal : Less than 150 mg%</i> <i>Borderline : 150 - 199 mg%</i> <i>High : 200 - 499 mg%</i> <i>Very High : More than 499 mg%</i>

END OF REPORT



Dr. Vijay Varde
M.D.(Path) D.P.B
Consultant Pathologist

Report



Patient Name : MR. SOUMYADIP
MUKHERJEE
Age / Sex : 39 Years / Male
DOB : 4/3/1985
LCID No : 324030957
UID No : 103033

Reference : MEDIWHEEL
Organization : Mediwheel
Org ID : NA

Registered On : Mar 23, 2024, 09:32 a.m.

Collected On : Mar 23, 2024, 09:44 a.m.

Reported On : Mar 23, 2024, 01:14 p.m.



Renal Function Test

Specimen Type : Serum

Test Description	Value(s)	Unit(s)	Reference Range
BIOCHEMISTRY			
Urea <i>ByUrease Method</i>	18.83	mg/dl	10 - 38.5
BUN <i>BySerum By Urease with GLDH</i>	8.8	mg/dl	5 - 18
Creatinine <i>ByAlkaline Picrate-Kinetic</i>	0.82	mg/dl	0.7 - 1.3
Uric Acid <i>BySerum by Uricase Method</i>	5.3	mg/dl	2.6 - 6.0
Calcium <i>BySerum Cresolphthaleine complexona Method</i>	10.1	mg/dl	8.5 - 10.1
Phosphorus <i>ByPhosphomolybdate - UV Method</i>	3.8	mg/dl	2.5 - 4.9
Sodium <i>BySerum By ISE Method</i>	142	mEq/L	135 - 145
Potassium <i>BySerum by ISE Method</i>	4.3	mEq/l	3.5 - 5.5
Chloride <i>BySerum by ISE Method</i>	102	mEq/L	96 - 109
Proteins <i>ByBiuret Method</i>	8.4	g/dl	6.4 - 8.2
Albumin <i>ByBromocresol purple Method</i>	4.5	g/dl	3.4 - 5
Globulin	3.90	g/dl	1.8 - 3.6
A/G Ratio	1.15		1.5 - 3.5

END OF REPORT



Dr. Vijay Varde
M.D.(Path) D.P.B
Consultant Pathologist

Report

Patient Name : MR. SOUMYADIP
MUKHERJEE
Age / Sex : 39 Years / Male
DOB : 4/3/1985
LCID No : 324030957
UID No : 103033

Reference : MEDIWHEEL
Organization : Mediwheel
Org ID : NA

Registered On : Mar 23, 2024, 09:32 a.m.
Collected On : Mar 23, 2024, 09:44 a.m.
Reported On : Mar 23, 2024, 01:14 p.m.



LIVER FUNCTION TEST (LFT) LC

Specimen Type : Serum

Test Description	Value(s)	Unit(s)	Reference Range
BIOCHEMISTRY			
Serum Bilirubin (Total) <i>ByDiazo Method</i>	0.72	mg/dl	0.2 - 1.0
Serum Bilirubin (Direct) <i>ByDiazo Method</i>	0.18	mg/dl	0.0 - 0.2
Serum Bilirubin (Indirect) <i>Calculated</i>	0.54	mg/dl	upto 0.90
S.G.O.T (AST) <i>BySerum By Enzymatic Method IFCC</i>	17	U/L	15 - 37
S.G.P.T <i>BySerum by Enzymatic Method</i>	35	U/L	16 - 63
Serum GGTP <i>ByEnzymatic Method</i>	34	U/L	15 - 85
Alkaline Phosphatase	79	U/L	46-116
Serum Proteins <i>ByBiuret Method</i>	8.4	g/dl	6.4 - 8.2
S. Albumin <i>ByBromocresol purple Method</i>	4.5	g/dl	3.4 - 5.0
Serum Globulin	3.90	gm/dl	1.8 - 3.6
A/G Ratio	1.15		1.5 - 3.5
Remark			

END OF REPORT



Dr. Vijay Varde
M.D.(Path) D.P.B
Consultant Pathologist

Report



Patient Name : MR. SOUMYADIP MUKHERJEE	Reference : MEDIWHEEL	Registered On : Mar 23, 2024, 09:32 a.m.
Age / Sex : 39 Years / Male	Organization : Mediwheel	Collected On : Mar 23, 2024, 09:44 a.m.
DOB : 4/3/1985	Org ID : NA	Reported On : Mar 23, 2024, 01:14 p.m.
LCID No : 324030957		
UID No : 103033		

BUN / Creatinine Ratio

Specimen Type : Blood

Test Description	Value(s)	Unit(s)	Reference Range
<u>BIOCHEMISTRY</u>			
BUN / Creatinine Ratio <i>Calculation</i>	10.73		10:1 - 20:1

END OF REPORT



Dr. Vijay Varde
M.D.(Path) D.P.B
Consultant Pathologist

Patient Name : MR. SOUMYADIP MUKHERJEE	Reference : MEDIWHEEL	Registered On : Mar 23, 2024, 09:32 a.m.
Age / Sex : 39 Years / Male	Organization : Mediwheel	Collected On : Mar 23, 2024, 09:32 a.m.
DOB : 4/3/1985	Org ID : NA	Reported On : Mar 26, 2024, 02:16 p.m.
LCID No : 324030957		
UID No : 103033		

X-RAY CHEST PA

The visualised lung fields appear clear.

Both cardio & costo-phrenic angles appear clear.

Both hila appear normal.

Cardiac shadow appears normal.

Mildly elevated right dome of diaphragm is noted. Left dome of diaphragm appears normal.

Visualised bones appear normal

END OF REPORT



Dr. Smita Dudhal
DNB DMRD MBBS
Consultant Radiologist

Report



Patient Name : MR. SOUMYADIP MUKHERJEE	Reference : MEDIWHEEL	Registered On : Mar 23, 2024, 09:32 a.m.
Age / Sex : 39 Years / Male	Organization : Mediwheel	Collected On : Mar 23, 2024, 09:44 a.m.
DOB : 4/3/1985	Org ID : NA	Reported On : Mar 23, 2024, 02:56 p.m.
LCID No : 324030957		
UID No : 103033		

Fasting urine sugar

Specimen Type : Blood

Test Description	Value(s)	Unit(s)	Reference Range
<u>CLINICAL PATHOLOGY</u>			
Fasting urine sugar <i>Urine dipstik method</i>	Absent		Absent

END OF REPORT



Dr. Vijay Varde
M.D.(Path) D.P.B
Consultant Pathologist

Report



Patient Name : MR. SOUMYADIP MUKHERJEE	Reference : MEDIWHEEL	Registered On : Mar 23, 2024, 09:32 a.m.
Age / Sex : 39 Years / Male	Organization : Mediwheel	Collected On : Mar 23, 2024, 09:44 a.m.
DOB : 4/3/1985	Org ID : NA	Reported On : Mar 23, 2024, 02:56 p.m.
LCID No : 324030957		
UID No : 103033		



Post Prandial Urine Sugar

Specimen Type : Blood

Test Description	Value(s)	Unit(s)	Reference Range
<u>CLINICAL PATHOLOGY</u>			
Post Prandial Urine Sugar <i>Urine dipstik method</i>	Absent		Absent

END OF REPORT



A handwritten signature in black ink, appearing to read "Dr. Varde".

Dr. Vijay Varde
M.D.(Path) D.P.B
Consultant Pathologist

Patient Name : MR. SOUMYADIP MUKHERJEE	Reference : MEDIWHEEL	Registered On : Mar 23, 2024, 09:32 a.m.
Age / Sex : 39 Years / Male	Organization : Mediwheel	Collected On : Mar 23, 2024, 09:44 a.m.
DOB : 4/3/1985	Org ID : NA	Reported On : Mar 23, 2024, 02:56 p.m.
LCID No : 324030957		
UID No : 103033		

Urine Routine LC

Specimen Type : Urine

Test Description	Value(s)	Unit(s)	Reference Range
------------------	----------	---------	-----------------

CLINICAL PATHOLOGY

Physical Examination

Quantity	20	ml	-
Colour <i>By Visual Examination</i>	Pale yellow		
Appearance	Clear		
Specific Gravity <i>By Ion Concentration / Color Indicator</i>	1.015		1.000 - 1.035
Reaction (pH) <i>By Color Indicator</i>	6.5		5.0 - 8.0

Chemical Examination

Proteins <i>By Turbidometric Method</i>	Absent		Absent
Bile salts	Absent		Absent
Bile Pigments <i>By Diazo / Fouchets</i>	Absent		
Occult Blood <i>By Oxidation / Microscopy</i>	Absent		Absent
Glucose <i>By Enzymatic, GOD, POD & Benedicts Test</i>	Absent		Absent
Ketones	Absent		Absent
Urobilinogen <i>By Diazo/p-amino Benzaldehyde react</i>	Normal		Normal

Microscopic Examination (per H.P.F.)

Epithelial Cells	0 - 1	/hpf	3 - 5
Leucocytes	0 - 1	/hpf	0 - 5
Red Blood Cells	Absent	/hpf	0 - 2
Casts	Absent		
Crystals	Absent		
Trichomonas vaginalis	Absent		
Yeast	Absent		

CHEMICAL EXAMINATION DONE BY MULTISTIX.SG (SIEMENS)

****END OF REPORT****

Report



Patient Name : MR. SOUMYADIP MUKHERJEE	Reference : MEDIWHEEL	Registered On : Mar 23, 2024, 09:32 a.m.
Age / Sex : 39 Years / Male	Organization : Mediwheel	Collected On : Mar 23, 2024, 09:44 a.m.
DOB : 4/3/1985	Org ID : NA	Reported On : Mar 23, 2024, 02:56 p.m.
LCID No : 324030957		
UID No : 103033		



Dr. Vijay Varde
M.D.(Path) D.P.B
Consultant Pathologist

**Health Check up Booking Confirmed Request(bobS15540),Package Code-
PKG10000366, Beneficiary Code-310764**

Mediwheel <wellness@mediwheel.in>
To: crm.lokhandwala@lifecarediagnostics.com
Cc: customercare@mediwheel.in

Thu, Mar 14, 2024 at 3:41 PM



011-41195959

Hi **Life Care Diagnostics,**

The following booking has been confirmed. It is requested to honor the said booking & provide priority services to our client

Hospital Package Name : Mediwheel Full Body Annual Plus
Patient Package Name : Mediwheel Full Body Health Checkup Male Below 40
Contact Details : 7890443027
Appointment Date : 23-03-2024
Confirmation Status : Booking Confirmed
Preferred Time : 8:30am

Member Information		
Booked Member Name	Age	Gender
SOUMYADIP MUKHERJEE	39 year	Male

We request you to facilitate the employee on priority.

Thanks,
Mediwheel Team
Please Download Mediwheel App



You have received this mail because your e-mail ID is registered with **Arcofemi Healthcare Limited** This is a system-generated e-mail please don't reply to this message.

Please visit to our [Terms & Conditions](#) for more informaion. [Click here](#) to unsubscribe.

आयकर विभाग
INCOME TAX DEPARTMENT



भारत सरकार
GOVT. OF INDIA

Soumyadip Mukherjee

Sujit Kumar Mukherjee

04/03/1985

Permanent Account Number

AQBPM5977D

Signature





EQAS
BIORAD

26
Years of Service

24/7
Path



Lifecare

diagnostics

MEDICAL EXAMINATION REPORT

Name : Solemyadip Mleknerjee Date : 23-3-24
 Date of Birth 4-3-1985 Age : 39 Sex : Male
 Referred by : Medic Leher Proof of Identification : Pan Card

PLEASE TICK THE RELEVANT BOXES		Yes	No	PLEASE TICK THE RELEVANT BOXES		Yes	No
1) GENERAL APPEARANCE : Is there any abnormalities in general appearance & built up of the Examinee?		<input type="checkbox"/>	<input checked="" type="checkbox"/>	7) RESPIRATORY SYSTEM:		<input type="checkbox"/>	<input checked="" type="checkbox"/>
1) DETAILS OF PHYSICAL EXAMINATION : a. Height <u>172</u> cm b. Weight <u>77.3</u> kg. c. Blood Pressure : <u>120/80</u> mm Hg. d. Pulse Rate <u>76</u> /min				a. Are there any abnormality in air entry and breath sounds?		<input type="checkbox"/>	<input checked="" type="checkbox"/>
3) WHETHER IN THE PAST THE EXAMINEE a. Has been hospitalized? (If YES, please give details) b. Was involved in any accident? c. Underwent Surgery? d. Is the examinee currently under any medication? e. Has there been any recent weight gain or weight loss?		<input type="checkbox"/>	<input checked="" type="checkbox"/>	b. Are there any abnormalities in the chest wall?		<input type="checkbox"/>	<input checked="" type="checkbox"/>
4) FAMILY HISTORY: Has any of the examinee's immediate family members (natural only) ever suffered or is suffering from heart disease kidney disease, stroke, hypertension, diabetes, cancer, mental illness or any hereditary disease? (please specify)		<input checked="" type="checkbox"/>	<input type="checkbox"/>	b. Is there any evidence/ history of abnormality or disease of the respiratory system like breathlessness, wheezing, persistent cough, chronic bronchitis, emphysema, asthma, TB, Pneumonia?		<input checked="" type="checkbox"/>	<input type="checkbox"/>
5) ENT. EYE & ORAL CAVITY: a. Are there any abnormalities in oral cavity? b. Are there any tobacco stains? c. Is there any history or evidence of abnormality in eyes error of refraction etc.? d. Is there any abnormality found on history/examination on ears? (Ear discharge, perforation, impaired hearing) e. Is there any abnormality found on examination of nose and throat? Active nose bleed		<input type="checkbox"/>	<input checked="" type="checkbox"/>	8) CARDIO VASCULAR SYSTEM:		<input type="checkbox"/>	<input checked="" type="checkbox"/>
6) NERVOUS SYSTEM: a. Is there any evidence/histroy of disease of Central or Peripheral Nervous Systems (including cranial nerves)? b. Is there any evidence or history of paralysis, seizures (focal or generalized), peripheral neuritis, fainting, frequent headaches, wasting, tremors, involuntary movement etc? c. Are there any abnormality in gait and speech? d. Is there any history of sleep apnea syndrome?		<input type="checkbox"/>	<input checked="" type="checkbox"/>	a. History of chest pain, palpitation, breathlessness esp. on mild-moderate exertion, night sleep.		<input type="checkbox"/>	<input checked="" type="checkbox"/>
		<input type="checkbox"/>	<input checked="" type="checkbox"/>	b. History of any peripheral vascular disorder?		<input type="checkbox"/>	<input checked="" type="checkbox"/>
		<input type="checkbox"/>	<input checked="" type="checkbox"/>	c. Is there any abnormality in heart sound? If a murmur is present, give the extent, grade point of maximum intensity and conduction and the probable diagnosis.		<input type="checkbox"/>	<input checked="" type="checkbox"/>
		<input type="checkbox"/>	<input checked="" type="checkbox"/>	d. Any history of CABG, Open Heart [Surgery, Angiography PTCA, other intervention.		<input type="checkbox"/>	<input checked="" type="checkbox"/>
		<input type="checkbox"/>	<input checked="" type="checkbox"/>	9) SKIN:		<input type="checkbox"/>	<input checked="" type="checkbox"/>
		<input type="checkbox"/>	<input checked="" type="checkbox"/>	a. Any evidence of psoriasis, eczema, burn marks, rashes and varicose veins or xanthelasma?		<input type="checkbox"/>	<input checked="" type="checkbox"/>
		<input type="checkbox"/>	<input checked="" type="checkbox"/>	b. Any history of allergy?		<input type="checkbox"/>	<input checked="" type="checkbox"/>
		<input type="checkbox"/>	<input checked="" type="checkbox"/>	10) GI SYSTEM:		<input type="checkbox"/>	<input checked="" type="checkbox"/>
		<input type="checkbox"/>	<input checked="" type="checkbox"/>	a. Is there any evidence/histroy disease of liver, gall blader pancreas, stomach, intestines?		<input type="checkbox"/>	<input checked="" type="checkbox"/>
		<input type="checkbox"/>	<input checked="" type="checkbox"/>	b. Is there any evidence of enlargement of liver or spleen or any other organ in abdomen & pelvis?		<input type="checkbox"/>	<input checked="" type="checkbox"/>
		<input type="checkbox"/>	<input checked="" type="checkbox"/>	c. Any history of plies or fistula?		<input type="checkbox"/>	<input checked="" type="checkbox"/>
		<input type="checkbox"/>	<input checked="" type="checkbox"/>	d. Any history of Jaundice		<input type="checkbox"/>	<input checked="" type="checkbox"/>
		<input type="checkbox"/>	<input checked="" type="checkbox"/>	11) GU SYSTEM:		<input type="checkbox"/>	<input checked="" type="checkbox"/>
		<input type="checkbox"/>	<input checked="" type="checkbox"/>	Has the examinee suffered from or is suffering from Kidney/ Ureter / Bladder disease / Stones or any other urinary disease?		<input type="checkbox"/>	<input checked="" type="checkbox"/>
		<input type="checkbox"/>	<input checked="" type="checkbox"/>	12) MUSCULOSKELETAL SYSTEM:		<input type="checkbox"/>	<input checked="" type="checkbox"/>
		<input type="checkbox"/>	<input checked="" type="checkbox"/>	a. Is there any back, spine, joint muscle or bone disorder?		<input type="checkbox"/>	<input checked="" type="checkbox"/>
		<input type="checkbox"/>	<input checked="" type="checkbox"/>	b. Any history of bone fracture or joint replacement or gout? if yes, give details?		<input type="checkbox"/>	<input checked="" type="checkbox"/>

PLEASE TICK THE RELEVANT BOXES	Yes	No	PLEASE TICK THE RELEVANT BOXES	Yes	No
13) OTHERS a. Is the examinee on treatment for Hypertension/diabetes? If yes, mention medication and duration of P? <input type="checkbox"/> Yes <input checked="" type="checkbox"/> No b. Is there any enlargement of Thyroid? <input type="checkbox"/> Yes <input checked="" type="checkbox"/> No c. Is there any suspicion of any other Endocrine disorder? <input type="checkbox"/> Yes <input checked="" type="checkbox"/> No d. Is hernia present? If yes, give details. <input type="checkbox"/> Yes <input checked="" type="checkbox"/> No e. Are there any abnormalities in testes? If yes, give details. <input type="checkbox"/> Yes <input checked="" type="checkbox"/> No f. Is there any history or evidence suggestive of cancer, tumor growth or cyst? <input type="checkbox"/> Yes <input checked="" type="checkbox"/> No g. Was the examinee treated for any psychiatric ailment? If so, give details about medication given. <input type="checkbox"/> Yes <input checked="" type="checkbox"/> No h. History of anxiety / stress / depression / sleep disorder. <input type="checkbox"/> Yes <input checked="" type="checkbox"/> No			15) Has the examinee or his/her spouse received medical advice counseling or treatment in connection with HIV-AIDS or STD eg. syphilis, gonorrhoea) <input type="checkbox"/> Yes <input checked="" type="checkbox"/> No		
14) HABITS & ADDICTIONS Does the examinee consume tobacco/alcohol.drugs/ narcotics in any form? If yes, please ascertain the type, quantity, duration and frequency of consumption. <input type="checkbox"/> Yes <input checked="" type="checkbox"/> No			16) FEMALE APPLICANTS ONLY: a. Have you suffered from or any you aware of any breast lumps or any other disorder of your breasts? <input type="checkbox"/> Yes <input checked="" type="checkbox"/> No b. Have you suffered from irregular or painful or unusually heavy menstruation, fibroids, cysts or any other disorder of the female organs? <input type="checkbox"/> Yes <input checked="" type="checkbox"/> No c. For females who have conceived, were there any complications during pregnancy such as gestational diabetes, hypertension etc? <input type="checkbox"/> Yes <input checked="" type="checkbox"/> No d. Are you now pregnant? If yes, how many months? <input type="checkbox"/> Yes <input checked="" type="checkbox"/> No		

Please mention details:

Q. NO.	Please provide details of all answers marked as 'yes'
=	Father - H/W. 87 Hib Motira. Dm
=	Myopia - 19 yrs of age
=	Dumory 7-13 at age of 13 yrs (4 wks taken for 1 yr)

Remarks on present health status : Normal

Recommendations (if any): _____

<p>Lifecare Diagnostics & Research Center Pvt. Ltd. 1st Floor, Sunshine, Opp. Shastri Nagar, Name & Signature of Doctor [Signature], Andheri (W), Mumbai - 400053.</p>	<p>The above statements and answers made to the medical examiner(s) are complete and true.</p> <p>[Signature] Signature of Examinee</p>
---	---

Date 23.3.21 Place Mumbai

NOTES:



Main Centre : 1st Floor, Sunshine, Opp. Shastri Nagar, Lokhandwala, Andheri (W), Mumbai. Tel.: 2633 2527-32
Central Laboratory : 206, Cosmos Plaza, Opp. Indian Oil Nagar, J P Road, Andheri (W), Mumbai. Tel.: 26372527
Versova Branch : 10, 11, First Floor, Silver Streak, Near Bus Depot, Yari Road, Versova, Andheri (W), Mumbai. Tel.: 26399210
Worli Branch : B-101, Trade World, Kamala Mills, Senapati Bapat Marg, Lower Parel West, Lower Parel, Mumbai- 400013. Tel: 9167223844
Mumbai : Versova | Lokhandwala | Goregaon | Kandivali | Dahisar | Worli | Pune : Aundh | Chinchwad | Gujrat : Vadodra
 E-mail : admin@lifecarediagnostics.com | feedback@lifecarediagnostics.com | Website : www.lifecarediagnostics.com

NOTE : General physical examination & investigation included in the health checkup have certain limitations and may not be able to detect any latent or asymptomatic disease. Hence any new symptoms arising after the medical checkup should be notified to attending physician.

OPHTHALMIC REPORT

NAME: Mr. Soumyodip Mukherjee
AGE: 39y / Male

DATE: 28/03/2024

Distance Vision	Right Eye	Left Eye	Both Eyes
Without Glasses	—	—	—
With Glasses	- 6/6	6/6	6/6

Near Vision	Right Eye	Left Eye	Both Eyes
Without Glasses	—	—	—
With Glasses	NG	NG	NG

	Right Eye	Left Eye
Colour Vision	Normal	Normal
Anterio Segment	Normal	Normal
External Eye Exam	Normal	Normal
Intra ocular tension	—	—
Fundus	—	—

Advise:

- Both Eyes fit
- Glasses.

Lifecare Diagnostics & Research Center Pvt. Ltd.
1st Floor, Sunshine, Opp. Shashtri Nagar,
Lokhandwala Complex, Andheri (W),
Mumbai- 400053.

OPTOMETRIST

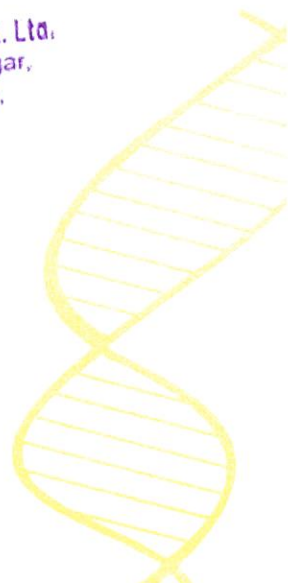

Name : MR. SOUMYADIP MUKHERJEE	Age : 39YRS /M
Ref. By : MEDIWHEEL	Date :23.03.2024

2 DIMENSIONAL & COLOUR DOPPLER ECHOCARDIOGRAPHY REPORT

COMMENTS:

- Situs solitus, levocardia, atrioventricular and ventriculoarterial concordance.
- There is no LV regional wall motion abnormality seen at rest.
- Resting LV systolic function (LVEF)=55% on visual estimation
- There is no diastolic dysfunction with no doppler e/o raised LVEDP.(E/e'-10)
- Left atrium appears to be normal with normal left ventricular dimension.
- Mitral leaflets appear normal. There is no stenosis. There is no mitral regurgitation. Annulopapillary apparatus is intact. There is no mitral leaflet prolapse.
- Trileaflet aortic valve appears normal. There is no aortic regurgitation. There is no stenosis. There is no coarctation of aorta.
- Normal tricuspid valve. Trivial tricuspid regurgitation is seen. There is no pulmonary hypertension. Main pulmonary artery is normal in dimension. PASP by TR jet is 10 mmHg. PAT-116ms.
- IAS and IVS are intact with no e/o any left to right shunt.
- Right atrium appears normal with normal RV systolic function. IVC is collapsed.
- No LV clot/ASD/VSD/thrombus/vegetation/pericardial effusion.

SUMMARY:

- **NO RWMA AT REST**
- **LVEF=55%**
- **NO DIASTOLIC DYSFUNCTION**
- **NORMAL CARDIAC LEAFLETS**
- **TRIVIAL TR, NO MR, NO AR**
- **NO PH**

Done





M-MODE MEASUREMENTS:

LA	31	mm
AO annulus	22	mm
AO CUSP SEP	Normal	mm
LVID (s)	23	mm
LVID (d)	40	mm
IVS (d)	09	mm
LVPW (d)	09	mm
RVID (d)	26	mm
LVEF	55	%

DOPPLER STUDY:

E wave velocity: 0.6 m/s

A wave velocity: 0.5 m/s

E/A ratio: 1.1

	PEAK/MEAN (mmHg)	GRADE OF REGURGITATION
MITRAL	Normal	Nil
AORTIC	3/2	Nil
TRICUSPID	Normal	Trivial
PULMONARY	Normal	Nil

DR. HANISH DEVADIGA
MBBS, FCC, FCCM
REG.NO: 2003/09/3427

DR. HANISH .D
CONSULTANT ECHOCARDIOLOGIST



ECG report

ID : 20240122
Name : soumyadi
Gender: M
Age : 39 Years
Dept :
Bed No:

Soumyadi

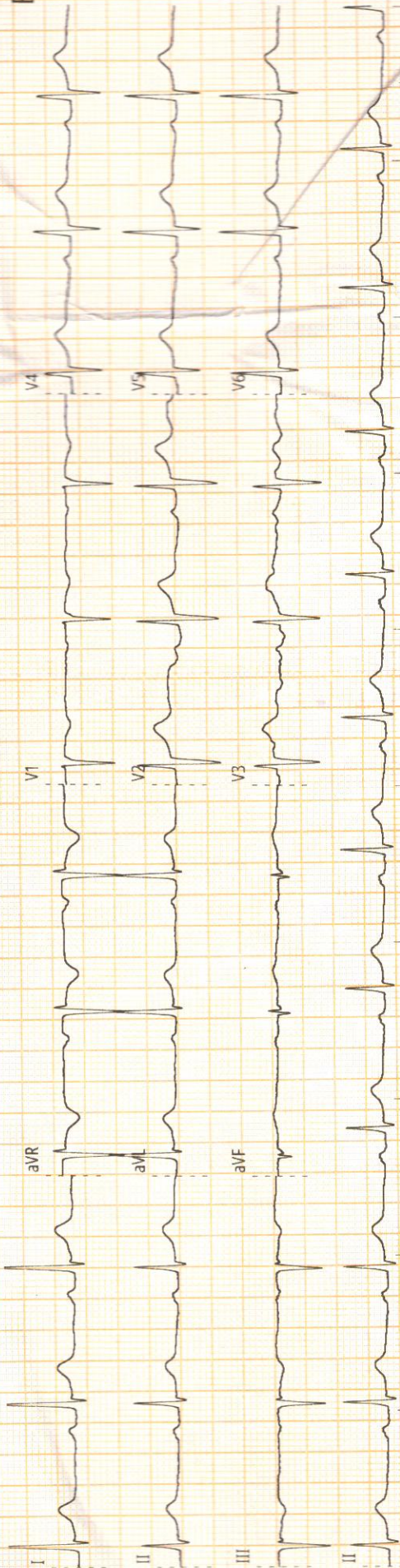

0.6Hz - 35Hz - AC 50Hz - 25mm/s 10mm/mv 1.0.25 Simultaneous

MRP-III-20.C3

ECG report

ID : 2024032220820
Name : soumyadip mukherjee
Gender: M
Age : 39 Years
Dept :
Bed No:

HR : 67 bpm
PR : 194 ms
QRS : 76 ms
QT/QTc : 372/384 ms
P/QRS/T : 9/-6/13°
RV5/SV1 : 0.754/0.739 mv
RV5+SV1 : 1.493 mv

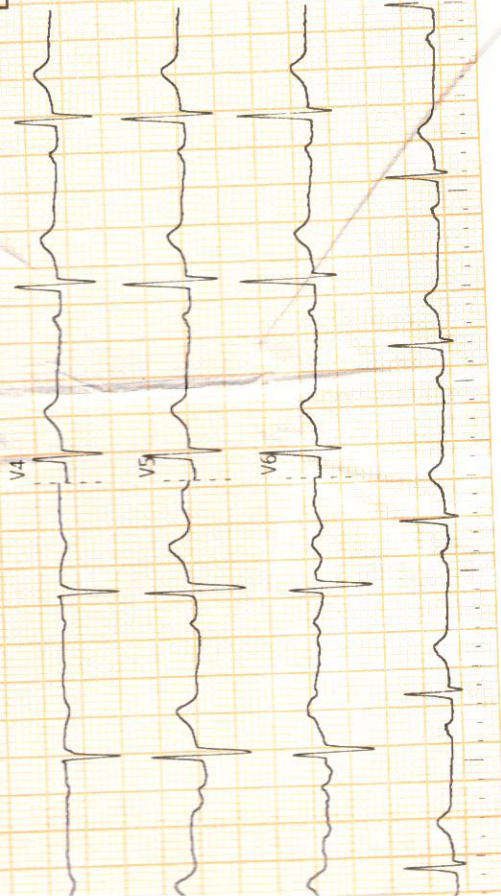

Soumyadip Mukherjee

MR. INDIA PAPER

REPORT

← Sinus Rhythms
← Left axis Deviation
← Normal ECG

Central Laboratory
206, Cosmos Plaza,
Opp. Indian Oil Nagar,
J. P. Road, Andheri (W),
Mumbai
Tel.: 26372527

Versova Branch
10, 11, First Floor, Silver Streak,
Near Bus Depot, Yari Road,
Versova, Andheri (W),
Mumbai
Tel.: 26399210

Worli Branch
B-101, Trade World,
Kamala Mills,
Senapati Bapat Marg,
Lower Parel (W),
Mumbai - 400013
Tel.: 9167223844

Wetare Diagnostics & Research Center Pvt. Ltd.
1st Floor, Sunshine Opp. Shashtri Nagar,
Lokhandwala Complex, Andheri (W),
Mumbai - 400053.

M.D.
CARDIOLOGIST

For Home visits call : 9167117755 / 9167223838