



Hebsur Hospital <hebsurhospitalpp@gmail.com>

Please note the following health check-up booking summary on 23/03/2024

1 message

Customer Care :Mediwheel : New Delhi <customercare@mediwheel.in>

Fri, Mar 22, 2024 at 8:32 PM

To: Hebsur Hospital <hebsurhospitalpp@gmail.com>

Member Name	Member Age	Mobile	Package Name
FLORENCE S BORGES	59 year	8971294850	Mediwheel Full Body Health Checkup Male Above 40
Jyothi Muchi ✓	28 year	7204324828	Mediwheel Full Body Health Checkup Female Below 40
MANJUNATH MULIMINI	37 year	7760115834	Mediwheel Full Body Health Checkup Male Below 40
MR. HARISH MANOHAR	34 year	9945437507	Mediwheel Full Body Health Checkup Male Below 40
MR. KRISHNA MUCHI	38 year	7204324828	Mediwheel Full Body Health Checkup Male Below 40
MR. UPPULA VIGNACHARY	39 year	9959391098	Medi-wheel Full Body Health Checkup Male Below 40
MS. CHOLACHAGUDD BHARGAVI R	36 year	7760115834	Mediwheel Full Body Health Checkup Female Below 40
MS. RODRIGUES FLORA X	57 year	8971294850	Mediwheel Full Body Health Checkup Female Above 40
P RAJA RAJESHWARI	47 year	7010032330	Mediwheel Full Body Health Checkup Female Above 40
(blank)	(blank)	8892538288	Mediwheel Full Body Annual Plus
		9880279151	Mediwheel Full Body Health Checkup Male Above 40

Thanks & Regards



Mediwheel  
...Your wellness partner

Arcofemi Health Care Ltd. | F-701 A, Lado Sarai, Mehrauli | New Delhi – 110 030  
Ph No. 011-41195959  
Email : customercare@mediwheel.in; | Web: www.mediwheel.in

**HEBSUR HOSPITAL**  
Deshpande Nagar,  
HUBLI-580 029.  
Ph: 0836-2555699, 4250871



Hebsur Hospital <hebsurhospitalpp@gmail.com>

### Health Check up Booking Request(bobS15543), Beneficiary Code-147840

1 message

Mediwheel <wellness@mediwheel.in>  
To: hebsurhospitalpp@gmail.com  
Cc: customercare@mediwheel.in

Thu, Mar 14, 2024 at 1:23 PM



011-41195959

Dear Hebsur Hospital

We have received a booking request with the following details. Provide your confirmation by clicking on the Yes button.

**You confirm this booking?**

**Name** : MR. KRISHNA MUCHI

**Contact Details** : 917000000000

**Hospital Package Name** : Mediwheel Full Body Health Checkup Female Below 40

**Location** : Narayan,, Deshpande Nagar,

**Appointment Date** : 23-03-2024

Member Information		
Booked Member Name	Age	Gender
Jyothi <i>MUCHI</i> ✓	28 year	Female

#### Tests included in this Package -

- Pap Smear
- Stool Test
- Gynae Consultation
- Thyroid Profile
- ESR
- Blood Glucose (Fasting)
- General Physician Consultation
- TMT OR 2D ECHO
- Blood Group
- Blood Glucose (Post Prandial)
- Chest X-ray
- ECG
- USG Whole Abdomen
- Eye Check-up consultation
- Urine Sugar Fasting
- Urine Sugar PP
- Dental Consultation
- Urine analysis
- CBC
- HbA1c
- Lipid Profile
- Kidney Profile
- Liver profile

Thanks,  
Mediwheel Team  
Please Download Mediwheel App



**HEBSUR HOSPITAL**  
Deshpande Nagar,  
HUBLI-580 023.  
Ph: 0836-2355699, 4250871

# MEDIWHEEL HEALTH

Appointment Date:-23-03-2024

Name of Client:- Mrs. Jyothi Muchi

Age / Gender:- 28 Years / Female

Phone No. 7204324828

## TEST DETAILS ARE BELOW

Please login to your account to confirm the same.

Also you mail us for confirmation Package

Name: Medi-wheel Full Body Health Checkup Male

Includes (37 )Tests Tests included in this Package: Ecg,

TSH, X-ray Chest, Stress Test (tmt)/ 2d Echo, Blood

Sugar Postprandial, A:g Ratio, Blood Group, Total

Cholesterol, Triglycerides, Fasting Blood Sugar,

Ultrasound Whole Abdomen , Glycosylated

Haemoglobin (hba1c), Hdl, Vldl, Urine Analysis, LDL,

Total Protine, General Consultation, HDL/ LDL ratio,

GGT(Gamma-glutamyl Transferase), Eye Check-up

consultation, ALP (ALKALINE PHOSPHATASE), Uric

Acid, AST/ALT Ratio, Serum Protein, CBC with ESR,

Stool Analysis, Urine Sugar Fasting, Urine Sugar PP,

T3, T4, Cholesterol Total / HDL Ratio, BUN,

BUN/Creatinine Ratio, Bilirubin Total & Direct and

Indirect, Albumin, Globulin

HEBSUR HOSPITAL

Deshnande Nagar,

HUBLI 585 029.

Ph: 0836-2355699, 4250871

Date:- 23 / 03 /2024

**FITNESS CERTIFICATE**

**Mediwheel Health Checkup Insurances**

This is to certify that Mr. Jyothi Muchi Age 28yrs, Male was examined at our centre for Medical Fitness she does not carry any contagious disease. And she is found to be mentally fit.

Hight	:	157
Weight	:	81 Kg
Chest	:	95 To 105
Abdomen	:	105
B. P. Reading	:	110 / 80 mmgh
Pulse / Min	:	71 / Min

Medical Officer,

*[Signature]*  
**Dr. N. I. Hebsur. M.S**  
Hebsur Hospital,  
Deshpande Nagar,  
Hubli.

**Dr. N. I. Hebsur**  
Medical Officer, M.S.  
**HEBSUR HOSPITAL,**  
Deshpande Nagar, HUBLI-29.  
Reg. No. 31764



भारतीय विशिष्ट पहचान प्राधिकरण  
भारत सरकार  
Unique Identification Authority of India  
Government of India



అభిమాన/Enrolment No.: 2052/40160/05911

Muchi Jyothi (ముచి జ్యోతి)

W/O Muchi Krishna, 12-1-75, Muchiga Street,  
Ward12, Rayadurg, Ananthapur,  
Andhra Pradesh - 515865

మీ ఆధార్ నెంబర్/Your Aadhaar No.:

9413 7123 8224



నా ఆధార్ -నా గుర్తింపు



1947



help@uidai.gov.in



www.uidai.gov.in

- ఆధార్ దేశమంతటా చెల్లుతుంది.
- ఆధార్ అధార్ కరణ్ణి ఒకే సారి నమోదు చేసుకుంటే సరిపోతుంది.
- దయచేసి మీ లెట్రస్ మొబైల్ నెంబర్ మరియు ఈ-మెయిల్ అడ్రస్ నమోదు చేసుకోండి. దీనివలన మీరు వివిధ సేవలను పొందే వీలుంటుంది.

- Aadhaar is valid throughout the country.
- You need to enrol only once for Aadhaar.
- Please update your mobile number and e-mail address. This will help you to avail various services in future.

INFORMATION

- Aadhaar is a proof of identity, not of citizenship.
- To establish identity, authenticate online.
- This is electronically generated letter.

Signature valid

Digitally signed by DS 1474816  
IDENTIFICATION AUTHORITY OF INDIA 01  
Date: 2016.12.14 10:41:15 IST



भारत सरकार  
GOVERNMENT OF INDIA



भारतीय विशिष्ट पहचान प्राधिकरण  
UNIQUE IDENTIFICATION AUTHORITY OF INDIA



ముచి జ్యోతి

Muchi Jyothi  
పుట్టిన తేదీ/ DOB: 31/10/1995

స్త్రీ / FEMALE



9413 7123 8224

నా ఆధార్ -నా గుర్తింపు

చిరునామా:

W/O ముచి కృష్ణ, 12-1-75,  
ముచిగా స్ట్రీట్, వార్డ్ 12, రాయదుర్గ,  
అనంతపురం,  
ఆంధ్ర ప్రదేశ్ - 515865

Address:

W/O Muchi Krishna, 12-1-75,  
Muchiga Street, Ward 12,  
Rayadurg, Ananthapur,  
Andhra Pradesh - 515865

9413 7123 8224

MEERA AADHAAR, MERI PEHACHAN

Dr. N. I. Hebsur

M.S.

Medical Officer,

HEBSUR HOSPITAL,  
Deshpande Nagar, HUBLI-29.

**Dr. VENKATARAM KATTI**

M.S.(Ophthal)  
K.M.C. Reg. No. 57057

**JAYAPRIYA HOSPITAL**

No. 02, Ashok Nagar Road, Baillappanavar Nagar,  
Near Sawai Gandharva Hall  
HUBLI - 580 029. Karnataka



ಡಾ|| ವೆಂಕಟರಾಮ ಕಟ್ಟಿ

ಎಮ್.ಎಸ್. (ಆಫ್ಠಲ್)

ಕೆ.ಎಮ್.ಸಿ. ರಜಿಸ್ಟರ್ ನಂ. 57057

ಜಯಪ್ರಿಯಾ ಹಾಸ್ಪಿಟಲ್

ನಂ. 2, ಅಶೋಕನಗರ ರೋಡ,  
ಬೈಲಪ್ಪನವರನಗರ, ಸವಾಯಿ ಗಂಧರ್ವ ಹಾಲ್ ಹತ್ತಿರ,  
ಹುಬ್ಬಳ್ಳಿ - 580 029. ಕರ್ನಾಟಕ

**SPECIALITY EYE CARE CENTRE**

TO

Dr.Hebsur

Hebsur Hospitalp

Hubli

DATE: 23/3/2024

Respected Sir

Thanks for Referring Shri/Smt..... Jyothi Kashina Muchi <sup>28</sup> years,  
Male/Female Patient for ocular examination.

On examination

	RE	LE
1) VISION	6/6	6/6
2) NEAR VISION	N <sub>6</sub>	N <sub>6</sub>
3) COLOUR VISION	Normal	Normal
4) IOP	10 mm Hg	15 mm Hg
5) ANTERIOR SEGMENT	within normal limit (BE)	
6) FUNDUS	within normal limit (BE)	

ADVICE Review yearly

**HEBSUR HOSPITAL**  
Deshpande Nagar,  
HUBLI-580 029.  
Ph: 0836-2355429, 4250271

**JAYPRIYA HOSPITAL**  
No: 2, Ashok Nagar Road,  
Baillappanavar Nagar,  
HUBLI-580029. Ph: 0836-2251767.

# HEBSUR HOSPITAL

A Multi Speciality & Research Centre. Narayan Deshpande Nagar.

HUBLI - 580029

Phone No: 0836 2355699, 4250871, 2352616

Email\_ID: hebsurgeon@yahoo.com

Patient ID: 2024030120

Name: Mrs. jyoti

Sex: F

Date: 23-Mar-2024

Ref By: SELF

Study: PELVIS ULTRASONOGRAPHY

Examined By: Dr. Nagarekha N Hebsur MBBS, DGO



**Dr. N. I. Hebsur**  
M.S.  
Medical Officer,  
HEBSUR HOSPITAL,  
Deshpande Nagar, HUBLI-29.  
Reg. No. 31764

**HEBSUR HOSPITAL**  
Deshpande Nagar,  
HUBLI-580 029.  
Ph: 0836-2355699, 4250871

A handwritten signature in black ink, likely belonging to Dr. Nagarekha N Hebsur, the examining physician.



Name: *Jyothi muchi*  
age *1-28*

Date: *23/03/24*  
*Female*

**THANKS FOR THE REFERENCE**  
**ABDOMEN ULTRASONOGRAPHY REPORT**

**LIVER** : NORMAL IN SIZE AND ECHOTEXTURE,  
NO EVIDENCE OF SOL/BILIARYDILATION

**GB** : SHOWS NORMAL LUMEN, NO EVIDENCE  
OF CALCULUS

**SPLEEN** : NORMAL IN SIZE AND ECHOTEXTURE

**PANCREAS** : NO EVIDENCE OF PARENCHYMAL PATHOLOGY

**KIDNEYS** : BOTH THE KIDNEYS ARE NORMAL IN SIZE AND  
ECHOTEXTURE. NO EVIDENCE OF  
HYDRONEPHROSES

**UB** : WELL DISTENDED, NO EVIDENCE OF CALCULUS

**UTERUS** : ANTEVERTED NORMAL IN SIZE AND ECHOTEXTURE  
ENDOMETRIAL ECHOREFLECTIVITY IS MAINTAINED

**OVARIES** : LEFT OVARY NORMAL  
RIGHT OVARY - NORMALY  
NO EVIDENCE OF FREE FLUID /  
LYMPHADENOPATHY.

NO EVIDENCE OF FREE FLUID/LYMPHADENOPATHY.

**PLEASE NOTE :**

All anomalies can not be detected by Ultrasound.  
Ultrasound has certain limitations.

*[Signature]*  
SONOLOGIST

**Dr. N. I. Hebsur**  
M.S.  
Medical Officer,  
HEBSUR HOSPITAL,  
Deshpande Nagar, HUBLI-29.  
Reg. No. 31764

**HEBSUR HOSPITAL**  
Deshpande Nagar,  
HUBLI-580 029.  
Ph: 0836-2355699, 4250871



2024323102729  
JYOTHI MUCHI  
F / 28

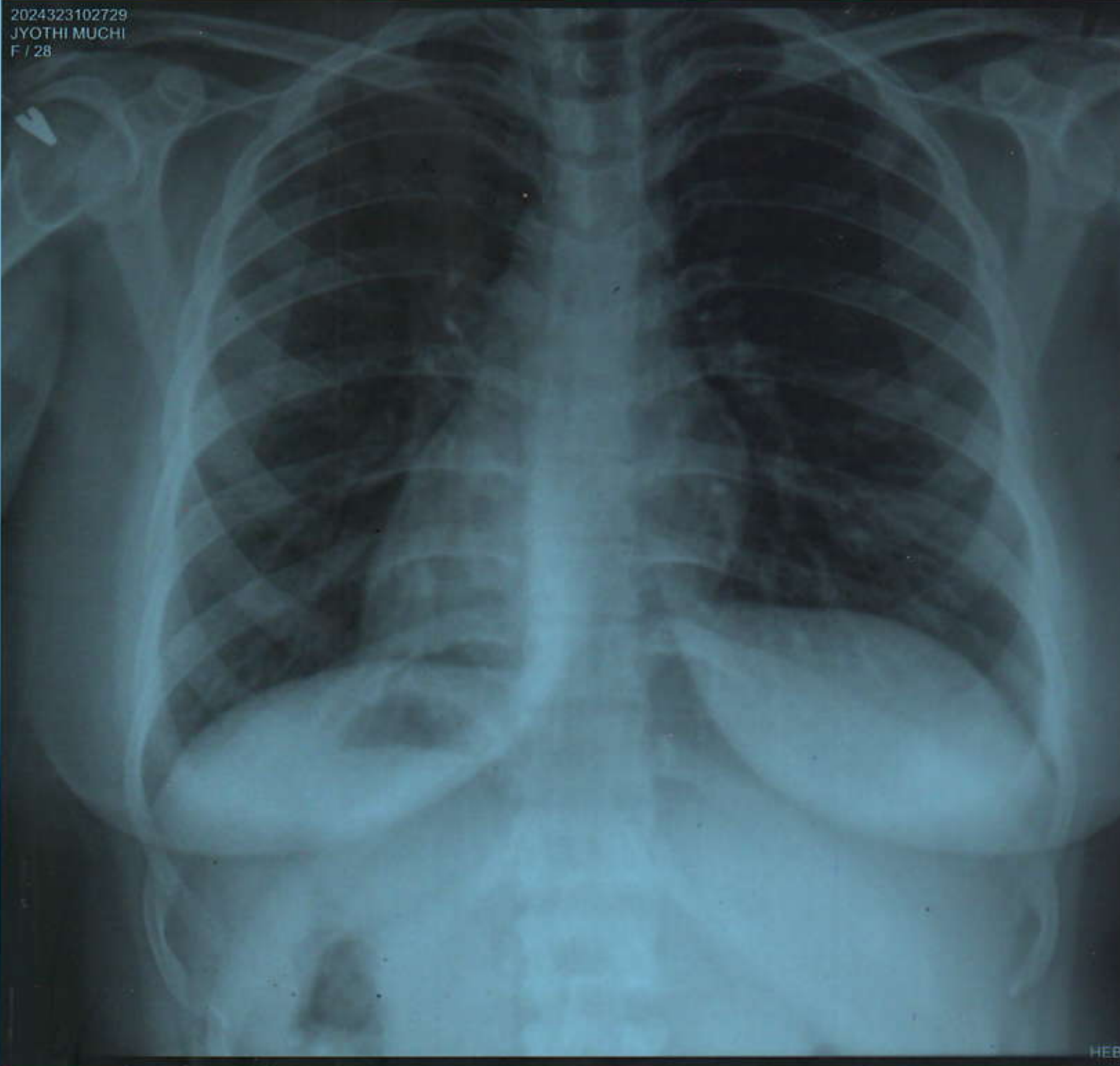

HEBS

**MEDIWHEEL HEALTH CHECKUP INSURANCE**

X-RAY NO.2024323102729

Date:- 23-03-2024

Client Name:- Mrs. Jyothi Muchi

Age: 28 Years      Gender / Female

Ref Doctor : Dr. N. I. Hebsur

**HEBSUR HOSPITAL**

**X-RAY - CHEST - PA VIEW**

- LUNG FIELDS ARE CLEAR
- CARDIAL SHADOW IS NORMAL
- BOTH CP ANGLES ARE CLEAR

**Impression: Normal Chest X-Ray Report.**

**Dr. N. I. Hebsur**  
M.S.  
Medical Officer,  
HEBSUR HOSPITAL,  
Deshpande Nagar, HUBLI-29.  
Reg. No. 31764



# DISHA

*Direction for Better Health*

## DIAGNOSTICS

*Fully Computerized Diagnostic Centre*

### HEBSUR HOSPITAL

Opp. State Bank of India,  
Deshpande Nagar, HUBLI.  
Ph: (Hospital) 0836-2355699  
Lab - 9035071970  
Email: disha2001diagnostics@gmail.com

CLIENT NAME: MRS.JYOTHI MUCHI

DATE 23.03.2024

AGE /GENDER : 28/FEMALE

LAB REG NO :252/24

#### BIO CHEMISTRY REPORT

FASTING BLOOD GLUCOSE:	75.0 mg/dl	60 – 120 mg/dl
POST PRANDIAL BLOOD GLUCOSE	122.0 mg/dl	80-160 mg/dl
SR.CREATININE	0.87mg/dl	0.8 – 1.4 mg/dl
BLOOD UREA NITROGEN ( BUN)	12.0 mg/dl	10 – 20 mg/dl
URIC ACID	3.0mg dl	2.0 – 7.2 mg/dl

#### LIVER PROFILE:

S.BILIRUBIN TOTAL	0.6mg/dl	0.0 – 1.0 mg/dl
S.BILIRUBIN DIRECT	0.2 mg/dl	0.0 – 0.2 mg/dl
S.BILIRUBIN INDIRECT	0.4mg/dl	0.1 – 1.0 mg/dl
S G O T	15.6IU/L	8 – 37 IU/L
S G P T	22.0IU/L	6 – 40 IU/L
ALKALINE PHOSPHATE	87.0 IU/L	60 – 140 IU/L
TOTAL PROTEINS	6.5gm/dl	6.0 – 8.5 gm/dl
Serum ALBUMIN	4.0 gm/dl	3.8 – 5.0 gm/dl
GLOBULIN	2.5gm/dl	2.3 - 3.5 gm/dl
G G P T	19.0 U/L	20 – 45 U/L

  
**HEBSUR HOSPITAL**  
Deshpande Nagar,  
HUBLI-580 029.  
Ph: 0836-2355699, 4250871





**DISHA**  
*Direction for Better Health*  
**DIAGNOSTICS**  
*Fully Computerized Diagnostic Centre*

**HEBSUR HOSPITAL**

Opp, State Bank of India,  
 Deshpande Nagar, HUBLI.  
 Ph: (Hospital) 0836-2355699  
 Lab - 9035071970  
 Email: disha2001diagnostics@gmail.com

CLIENT NAME: MRS.JYOTHI MUCHI

DATE 23.03.2024

AGE /GENDER : 28/FEMALE

LAB REG NO :252/24

COMPLETE HEMOGRAM

HAEMOGLOBIN	12.0gm/dl	12.5 – 15.0 gm/dl
TOTAL WBC COUNT	5,600 cells/cumm	4,000 – 10,000 cells/cumm

WBC DIFFERENTIAL COUNT:

NEUTROPHIL	70%	40 – 75 %
LYMPHOCYTES	27%	25 – 45 %
EOSINOPHILS	03%	01 – 05 %
MONOCYTES	00 %	02 – 08 %
BASOPHILS	00 %	00 – 01%

R B C COUNT 4.6/cumm 4.5 – 5.5 million/cumm

PLATELATE COUNT 2.5akh /cumm 1.5 – 4.0 lakh/cumm

E S R 08mm at 1<sup>st</sup> hr 00 – 15 mm at 1<sup>st</sup> hr

PACKED CELL VOLUME (PCV) 36.5% 37 – 49 %

M C V 78.5 l 80 – 100 fl

M C H 28.3pg 27 – 32 pg

M C H C 29.5 gm/dl 32 – 38 gm/dl

BLOOD GROUP/RH: "B" POSITIVE

  
**HEBSUR HOSPITAL**  
 Deshpande Nagar,  
 HUBLI-580 029.  
 Ph: 0836-2355699, 4250871





# DISHA

*Direction for Better Health*

## DIAGNOSTICS

*Fully Computerized Diagnostic Centre*

### HEBSUR HOSPITAL

Opp. State Bank of India,  
Deshpande Nagar, HUBLI.  
Ph: (Hospital) 0836-2355699  
Lab - 9035071970  
Email: disha2001diagnostics@gmail.com

CLIENT NAME: MRS.JYOTHI MUCHI

DATE 23.03.2024

AGE /GENDER : 28/FEMALE

LAB REG NO :252/24

#### LIPID PROFILE

CHOLESTEROL:	155.0 mg/dl	Desirable: less than 200.0 mg/dl Borderline: 200 – 240 mg/dl Elevated: More than 240.0 mg/dl
TRIGLYCERIDES:	99.0 mg/dl	Desirable: less than 200.0 mg/dl Borderline: 150 – 199.0 mg/dl Elevated: More than 200.0 mg/dl
H D L	46.0 mg%	Border line: 35 – 60 mg/dl Desirable: More than 60.0 mg/dl High risk : Less than 35.0 mg/dl
L D L	99.0 mg%	Desirable: less than 130.0 mg/dl Borderline: 130 – 159.0 mg/dl Elevated: More than 160.0 mg/dl
V L D L	21.0 mg%	Less than 30.0 mg/dl
CHOL / HDL RATIO	3.6	Desirable: 3.3 – 4.4 Borderline: 4.4 - 11 Elevated: More than 11.0
LDL / HDL RATIO	2.6	Desirable 0.5 – 3.0 Borderline: 3.1 – 6.0 Elevated: More than 6.0

  
**HEBSUR HOSPITAL**  
Deshpande Nagar,  
HUBLI-580 029.  
Ph: 0836-2355699, 4250871





# DISHA

*Direction for Better Health*

## DIAGNOSTICS

*Fully Computerized Diagnostic Centre*

### HEBSUR HOSPITAL

Opp. State Bank of India,  
Deshpande Nagar, HUBLI.  
Ph: (Hospital) 0836-2355699  
Lab - 9035071970  
Email: disha2001diagnostics@gmail.com

CLIENT NAME: MRS.JYOTHI MUCHI

DATE 23.03.2024

AGE /GENDER : 28/FEMALE

LAB REG NO :252/24

#### HORMONE REPORT

PARAMETER

OBSERVED VALUE

REFERENCE RANGE

#### THYROID PROFILE

TOTAL TRIIODOTHYNNINE T3	0.99ng/ml	0.6 – 1.81 ng/dl
TOTAL THROXINE T4	8.1ng/dl	3.2 – 12.6 ng/dl
THYROID STIMULATION HORMONE TSH	2.1mIU/ml	0.35 – 4.9 mIU/ml

#### BIO CHEMISTRY REPORT

HBA1C	5.5%	3.5 – 6.0 % - Normal 6.0 – 7.2 % - Good control 7.2 – 9.0 % - Fair control More than 9.0 % - Poor control
-------	------	--

  
**HEBSUR HOSPITAL**  
 Deshpande Nagar,  
**HUBLI-580 029.**  
 Ph: 0836-2355699, 4250871





# DISHA

*Direction for Better Health*

## DIAGNOSTICS

*Fully Computerized Diagnostic Centre*

### HEBSUR HOSPITAL

Opp. State Bank of India,  
Deshpande Nagar, HUBLI.  
Ph: (Hospital) 0836-2355699  
Lab - 9035071970  
Email: disha2001diagnostics@gmail.com

CLIENT NAME: MRS.JYOTHI MUCHI

DATE 23.03.2024

AGE /GENDER : 28/FEMALE

LAB REG NO :252/24

### URINE EXAMINATION

#### PHYSICAL

VOLUME	2.0 ml
APPEARANCE	AMBER YELLOW
SEDIMENT	CLEAR
REACTION	ACIDIC
SPECIFIC GRAVITY	1.011

#### CHEMICAL

PROTEIN	ABSENT
GLUCOSE	ABSENT
KETONES	ABSENT
OCCULT BLOOD	ABSENT
BILE SALT	ABSENT
BILE PIGMENT	ABSENT
UROBILINOGEN	ABSENT

#### MICROSCOPY

PUS CELLS	OCCASIONAL
RBC	NIL
CASTS	NIL
CRYSTALS	NIL
EPITHELIAL CELLS	NIL

#### STOOL EXAMINATION

APPEARANCE SEMI SOLID

#### MICROSCOPY:

PUS CELLS	NIL
RBC	NIL
OVA, CYST	NIL

  
**HEBSUR HOSPITAL**  
 Deshpande Nagar,  
 HUBLI-580 029.  
 Ph: 0836-2355699, 4250871



Date/Time: 2024-03-23 10:02:46

ID :  
Name: Jyothi muchhi  
Sex: Female  
Divisions:

Age: 28 Years  
BP: 110/80 mmHg  
Bed No.:

clients

Hospital: hebsur hospital  
Height: 157 cm  
Weight: 81 kg  
Hospital No.:

EGG. Normal... Dr. N. I. Hebsur

HR: 83 bpm  
P-Dur/PR int: 111/159ms  
QRS Dur: 99 ms  
QT/QTc int: 366/430 ms  
P/ORS/T axis: 64/44/13 °

RV5/SV1 amp: 0.940/0.696mV  
RV5+SV1 amp: 1.636mV  
RV6/SV2 amp: 0.937/0.000mV

**HEBSUR HOSPITAL**  
Deshpande Nagar, HUBLI-29.  
Ph: 0836-2355699, 4250871  
**HEBSUR HOSPITAL**  
Medical Officer, M.S.  
Deshpande Nagar, HUBLI-29.  
Reg. No. 31764

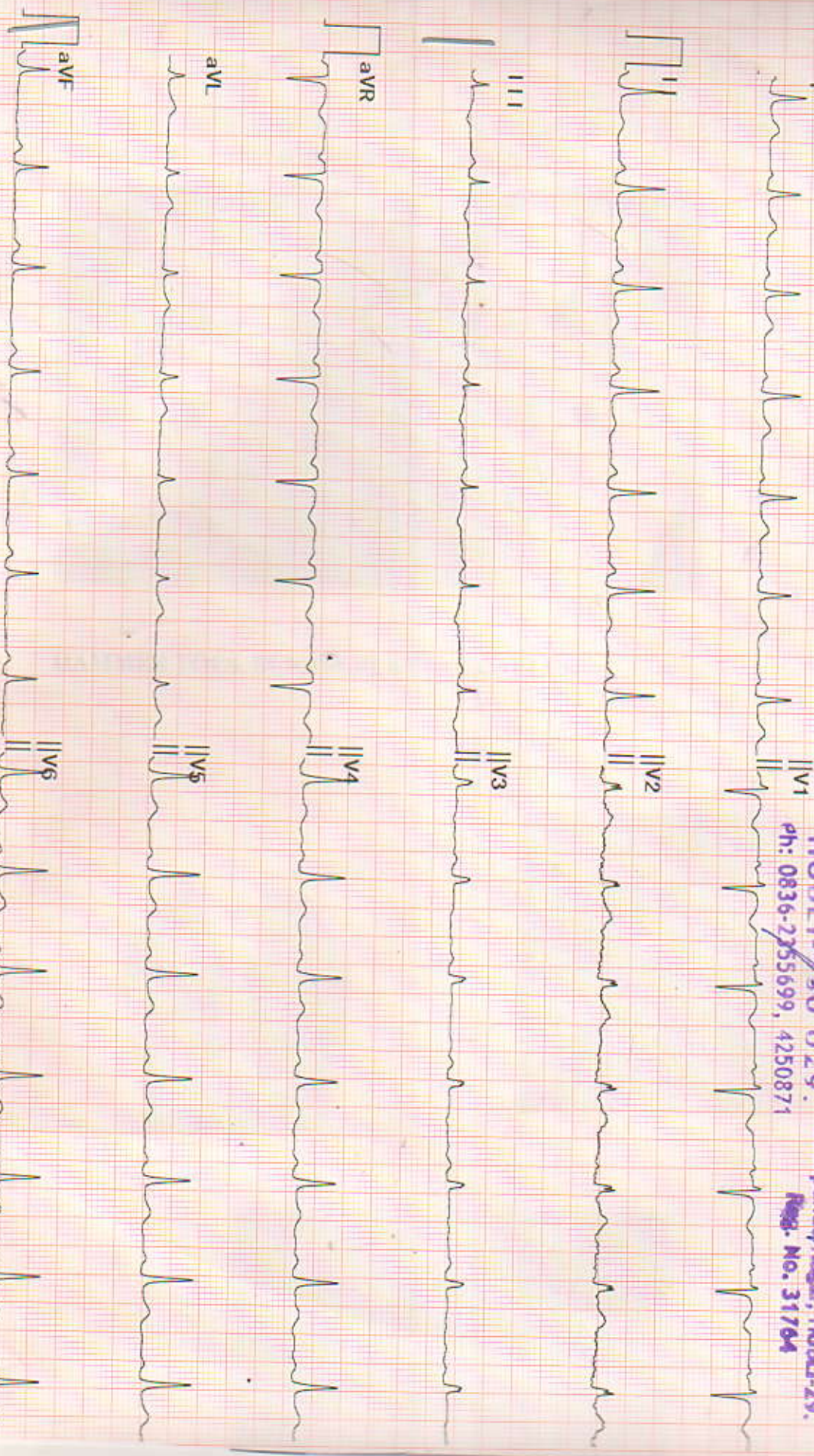

Diagnosis for reference. ask your doctor to confirm  
AUTO PRINT 6X2 83bpm 10 mm/mV 0.50Hz-25Hz 25 mm/sec

Confirmed By:

View W CE



## Echocardiography and Colour Doppler Study Report

Patient Name: <i>Jyoti</i>	Age-28 Years	Sex- F
Ref By: <i>D. N. Hebsur</i>	Date: <i>23/3/24</i>	
Thanks for referral		

M Mode	Normal Range		Normal Range
IVSd : <i>1.0</i> cm	0.6-1.0 cm	RVDd : <i>1.5</i> cm	0.7-2.1 cm
LVIDd : <i>4.3</i> cm	3.8-5.8 cm	Aorta : <i>2.6</i> cm	2.3-3.2 cm
Pwd : <i>1.0</i> cm	0.6-1.0 cm	LA : <i>2.7</i> cm	1.8-4.0 cm
LVIDs : <i>2.8</i> cm	2.2-4.0 cm	EF : <i>64</i> %	52-74 %

**Chambers:** Left ventricle: Normal.

Left Atrium: Normal. Right Atrium: Normal. Right Ventricle: Normal.

**Valves:**

Mitral Valve: Normal.

Aortic Valve: Normal.

Pulmonary Valve: Normal.

Tricuspid Valve: Normal.

Septae: Normal.

Great Arteries: Normal. Aorta: Normal. Pulmonary Artery: Normal.

**Doppler Study:**

Mitral Valve: Normal.

Aortic Valve: Normal.

Tricuspid Valve: Normal.

Pulmonary Valve: Normal.

LV Systolic function: Normal.

LV Diastolic dysfunction:

LV wall motion Abnormality: Normal.

Clots/Vegetation: -- NO.

**IMPRESSION**

*Normal Study*

*@ EF 64%*

*No Pericard*

*no valvular abnormality*

**Dr. N. I. Hebsur**  
 M.S.  
 Medical Officer,  
**HEBSUR HOSPITAL,**  
 Deshpande Nagar, HUBLI-29.  
 Reg. No. 31764

**DR. SHARAT M. VIJAPUR**  
 M.B.B.S., M.D.  
 D.M. CARDIOLOGY  
 Consultant Interventional Cardiologist

