



భారత ప్రభుత్వం  
Government of India

భారత విశిష్ట గుర్తింపు ప్రాధికార సంస్థ  
Unique Identification Authority of India

రిజిస్ట్రేషన్/ Enrolment No.: 2081/10157/02281

To  
యం ధనలక్ష్మి  
M Dhanalakshmi  
C/O Lingala Sreenivasulu  
15/958-1  
Bhagath Singh Nagar  
Near Thasildhar Office  
Tadipatri Mandal  
Tadpatri  
Ananthapuramu Andhra Pradesh - 515411  
8985523992

Signature Not Verified  
Digitally signed by M  
LINGALA SREENIVASULU  
AUTHORITY OF INDIA 04  
Date: 2022.07.18 11:24:16  
UTC

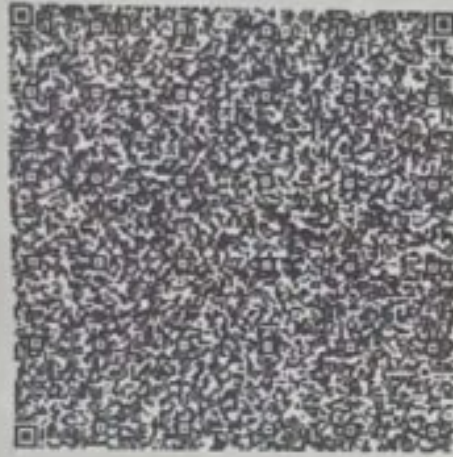

మీ ఆధార్ సంఖ్య / Your Aadhaar No. :

2590 9323 7650

VID : 9123 1678 4473 7033

నా ఆధార్, నా గుర్తింపు



భారత ప్రభుత్వం  
Government of India



యం ధనలక్ష్మి  
M Dhanalakshmi  
పుట్టిన తేదీ/DOB: 06/12/1986  
స్త్రీ/ FEMALE

Issue Date: 13/05/2013

2590 9323 7650

VID : 9123 1678 4473 7033

నా ఆధార్, నా గుర్తింపు

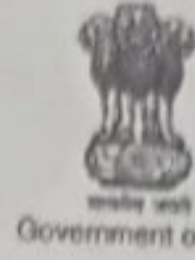

Government of India



సమాచారం

- ఆధార్ ఒక గుర్తింపు మాత్రమే పౌరసత్వం కాదు
- సురక్షితమైన క్యూఆర్ కోడ్ / ఆఫ్లైన్ ఎక్స్ఎంఎల్ / ఆన్లైన్ ప్రామాణీకరణను ఉపయోగించి గుర్తింపును ధృవీకరించండి.
- ఇది ఎలక్ట్రానిక్ పద్ధతిలో వ్రాయబడిన లేఖ.

INFORMATION

- **Aadhaar** is a proof of identity, not of citizenship.
- Verify identity using Secure QR Code/ Offline XML/ Online Authentication.
- This is electronically generated letter.

- ఆధార్ దేశవ్యాప్తంగా చెల్లుబాటు అవుతుంది.
- వివిధ ప్రభుత్వ మరియు ప్రభుత్వేతర సేవలను సులువుగా పొందటానికి ఆధార్ మీకు సహాయపడుతుంది.
- ఎల్లప్పుడూ మీ మొబైల్ నెంబర్ మరియు ఇమెయిల్ ఐడిని ఆధార్ లో అప్ డేట్ చేసి ఉంచండి
- ఎమ్-ఆధార్ ఆప్ ఉపయోగించండి. మీ ఆధార్ ను ఎల్లప్పుడూ మీ స్మార్ట్ ఫోన్ లో ఉంచండి.

- **Aadhaar** is valid throughout the country.
- **Aadhaar** helps you avail various Government and non-Government services easily.
- Keep your mobile number & email ID updated in **Aadhaar**.
- Carry Aadhaar in your smart phone – use **mAadhaar** App.



భారత విశిష్ట గుర్తింపు ప్రాధికార సంస్థ  
Unique Identification Authority of India



విరునామా:  
C/O లింగాల శ్రీనివాసులు, 15/958-1, భగత్ సింగ్ నగర్,  
తాసిల్దార్ ఆఫీస్ దగ్గర, తాడిపత్రి మండల్, తాడిపత్రి,  
ఆనంధ్ర ప్రదేశ్, ఆంధ్ర ప్రదేశ్ - 515411  
Address:  
C/O Lingala Sreenivasulu, 15/958-1, Bhagath  
Singh Nagar, Near Thasildhar Office,  
Tadipatri Mandal, Tadpatri, Ananthapuramu,  
Andhra Pradesh - 515411

Download Date: 13/07/2022



2590 9323 7650

VID : 9123 1678 4473 7033

1947 | help@uidai.gov.in | www.uidai.gov.in

M. Dhanalakshmi



అమ్మత సాయి  
యగ్జ్ఞస్థిక్ సంఠర్  
అనంతపురం  
MRUTHA SAI  
DIAGNOSTIC CENTER  
ANANTHAPURAM



 **GPS Map Camera**



Ananthapur, Andhra Pradesh, India  
13-3-88-1, Azad Nagar, Adimurthy Colony, Kamala Nagar,  
Ananthapur, Anantapur, Andhra Pradesh 515001, India  
Lat 14.686395°  
Long 77.598297°  
23/03/24 07:36 AM GMT +05:30





# AMRUTHA SAI DIAGNOSTIC CENTRE



email : amruthasallab@gmail.com

ISO.9001 : 2015 Certificate Number : 1080551126

Name :- Mrs M DHANA LAKSHMI

Age/Sex :- 37 Y/Female

Date :- 23-03-2024

Ref.by :- Mediwheel

ID.No:- D09/2024, BOBES15716 , , BC-27897

## EMPLOYEE MEDICAL CHEK UP FORM

### Physical Examination :-

Height :- 150 cms.

Weight :- 81 kgs.

Abdomen (CMS) 96cms

Chest Expir(CMS):- 85

Chest Insp(CMS) : 90

Body mass index(BMI) :- 36.0

Pulse Rate :- 74 minute. (Regular / Abnormal)

Skin :- normal Open Lesions :- Nil

Oral Hygeine : Good

Complaints if Any :- Nil

Family History :- Nil

Complaints if Any :- Nil

Systemic Examination (Abnormality - if Yes Please Explain) :-

CVS - Yes / No

CNS - Yes/ No

Gi Tract - Yes/No

Abdomen - Yes/ No

Respiratory Tract - Yes/ No

INVESTIGATIONS : ( N= Normal, R= See Report)

Complete Blood Picture With ESR = Normal

Complete Urine Examination = Normal

FBS, PLBS = Normal

USG = Normal

Chest X-Ray = Normal

\* ECG = Normal

\* LFT = Normal

\* Cholesterol = Normal

\* 2D ECHO = Normal

\* Stool R/E = Normal

Diagnosis (If Any) :- Nil

RECOMMENDATIONS / IMPRESION :- Nil

Dr. V. Narayanappa,  
M.B.B.S,FCGP.

PHYSICIAN SIGNATURE

Regd.No. 36343

Authorised Doctor,

For State Bank of India

ANANTAPUR.

Under AP Govt. Regd. Diagnostic Centre R.No.860/2022

Genuineness is our gene





# AMRUTHA SAI DIAGNOSTIC CENTRE



email : amruthasailab@gmail.com

ISO.9001 : 2015 Certificate Number : 1080551126

Patient Name : Mrs M Dhana Lakshmi

Sex : Female Age : 37 Yrs

Id.No : 09/24

Bill Date : 23-03-2024

Report Date : 23-03-2024

Ref. by : Mediwheel

Address : A T P

## LAB REPORT

### Blood For :-

Parameter	Findings	Reference Range
<b>Blood Complete Haemogram (CBP) :-</b>		
Haemoglobin % (C M G)	: 7.5 gm %	F : 11.0 - 16.0 gms %
Total WBC Count	: 4600 ce/cu mm	A : 4000 - 11000 ce/cu mm
Differential WBC Count	: Neutrophils - 59 % Lymphocytes - 31 % Eosinophils - 06 % Monocytes - 04 % Basophils - 00 %	45 - 65 % 25 - 45 % 01 - 06 % 02 - 08 % 00 - 01 %
E S R (Westergren Method)	: 40 mm/ 1 hr	F : 02 - 20 mm/ 1 hr
RBC Count	: 3.0 mill/cu mm	F : 3.5 - 5.5 mill/cu mm
Platelet Count	: 2.1 Lach/cu mm	1.5 - 4.0 Lach/cu mm
Packed Cell Volume (PCV)	: 27.6 %	F : 36 - 47 %
Mean Corpuscular Volume (MCV)	: 69.4 fl	82 - 92 fl
Mean Corpuscular Haemoglobin (MCH)	: 17.7 pg	27 - 32 pg
Mean Corpuscular Haemoglobin Concentration (MCHC)	: 25.5 %	32 - 36 %
Blood Group & Rh Type	: "B" Positive(+VE)	

TEST NAME	METHOD	VALUE	UNITS
GLYCOSYLATED HAEMOGLOBIN (Hb A1 c) %	H.P.L.C	5.53	%

### Bio.Ref.Interval. :-

#### Bio.Re.Interval. : As Per ADA Guidelines

Below 5.7 %	: Normal
5.7 % - 6.4 %	: Pre Diabetic
> = 6.5 %	: Diabetic

#### Guidance For Known Diabetics

BELOW 6.5 %	- Good Control
6.5 % - 7.0 %	- Fair Control
7.0 % - 8.0 %	- Unsatisfactory Control
> 8 %	- Poor Control

Method : Fully Automated H.P.L.C method.

@ Suggested clinical Correlation, If there is need, kindly discuss.

*S. Vijaya Lakshmi*  
LAB INCHARGE  
S. Vijaya Lakshmi  
M.Sc (Biochemistry)

Under AP Govt. Regd. Diagnostic Centre R.No.860/2022

**Genuineness is our gene**





# AMRUTHA SAI DIAGNOSTIC CENTRE

email : amruthasailab@gmail.com



ISO.9001 : 2015 Certificate Number : 1080551126

Patient Name : Mrs M Dhana Lakshmi

Sex : Female Age : 37 Yrs

Id.No : 09/24

Bill Date : 23-03-2024

Report Date : 23-03-2024

Ref. by : Mediwheel

Address : A T P

## LAB REPORT

### Blood For :-

Parameter	Findings	Reference Range
<b>LIPID PROFILE :-</b>		
Cholesterol Total	: 166 mg/dl	150 - 260 mg/dl
H D L Cholesterol	: 40 mg/dl	F : 45 - 65 mg/d
L D L Cholesterol	: 99 mg/dl	66 - 178 mg/dl
V L D L Cholesterol	: 38 mg/dl	5 - 40 mg/dl
Triglycerides	: 170 mg/dl	36 - 165 mg/dl
Fasting Blood Sugar	: 78 mg/dl	65 - 110 mg/dl
Post Prandial Blood Sugar	: 127 mg/dl	80 - 160 mg/dl
<b>Renal Function Test (RFT) :-</b>		
B U N	: 14 mg/dl	7 - 18 mg/dl
Serum Creatinine	: 0.8 mg/dl	0.7 - 1.4 mg/dl
Serum Uric Acid	: 4.4 mg/dl	3.0 - 5.7 mg/dl
<b>LIVER FUNCTION TEST (LFT) :-</b>		
Bilirubin Total	: 0.5 mg/dl	0.1 - 1.0 mg/dl
Bilirubin Direct	: 0.11 mg/dl	0.0 - 0.25 mg/dl
Bilirubin Indirect	: 0.4 mg/dl	0.2 - 0.8 mg/dl
Total Proteins	: 6.8 gm/dl	6.0 - 8.0 gm/dl
Albumin	: 4.1 gm/dl	3.7 - 5.3 gm/dl
Globulins	: 2.7 gm/dl	2.5 - 4.5 gm/dl
A / G Ratio	: 1.8 : 1	1.2 - 2.5 : 1
S G O T ( A S T )	: 20 IU/L	Upto - 40 IU/L
S G P T ( A L T )	: 32 IU/L	Upto - 47 IU/L
Alkaline Phosphatase (ALP)	: 199 IU/L	A : 100 - 290 IU/L
Gamma Glutamyl Transferase (GGT)	: 34 IU/L	F : Upto - 30 IU/L

@ Suggested clinical Correlation, If there is need, kindly discuss.

*S. Vijaya Lakshmi*  
LAB INCHARGE

S. Vijaya Lakshmi  
M.Sc (Biochemistry)

Under AP Govt. Regd. Diagnostic Centre R.No.860/2022

**Genuineness is our gene**





# AMRUTHA SAI DIAGNOSTIC CENTRE



email : amruthasailab@gmail.com

ISO.9001 : 2015 Certificate Number : 1080551126

Patient Name : Mrs M Dhana Lakshmi

Sex : Female Age : 37 Yrs

Id.No : 09/24

Bill Date : 23-03-2024

Report Date : 23-03-2024

Ref. by : Mediwheel

Address : A T P

## LAB REPORT

### Complete Urine Analysis(C U A) :-

#### Physical Examination :-

Colour : Yellow  
Reaction : Acidic  
Sp.Gravity : 1.018

Transparency : Clear  
Sediment : NIL  
pH : 6.0

#### Chemical Examination :-

Sugar : Absent  
Bile Salts : Absent  
Urobilinogen : Normal  
Blood : Absent

Proteins (or) Albumin : Traces  
Bile Pigments : Absent  
Ketone Bodies : Negative

#### Microscopic Examination :-

Pus Cells : 6 - 8 /hpf  
RBC's : Absent  
Crystals : Absent  
Bacteria : Absent

E.P.Cells : 8 - 10 /HPF  
Casts : Absent  
Deposits : Absent

@ Suggested clinical Correlation, If there is need, kindly discuss.

*S. Vijaya Lakshmi*  
LAB INCHARGE

S. Vijaya Lakshmi  
M.Sc. (Biochemistry)

# **Note:-** Amrutha Sai Diagnostic Centre . (Fully Automated A/C Laboratory)  
\*\*\*\*\* Since - 25 Years \*\*\*\*\*

Opp.Balaji Kalyana Mantapam, Near RTC Bus Stand, Reliance Mart Road,  
Srenivasa Nagar, ANANTHAPURAM. CELL - 86 88 984900.

Under AP Govt. Regd. Diagnostic Centre R.No.860/2022

**Genuineness is our gene**





# AMRUTHA SAI DIAGNOSTIC CENTRE



email : amruthasallab@gmail.com

ISO.9001 : 2015 Certificate Number : 1080551126

Patient Name : Mrs M Dhana Lakshmi

Sex : Female Age : 37 Yrs

Id.No : 09/24

Bill Date : 23-03-2024

Report Date : 23-03-2024

Ref. by : Mediwheel

Address : A T P

## XRAY-CHEST (PA) VIEW

- Trachea is central
- Both th lung fields appear normal.
- Hilar shadows are with in normal limits.
- Pulmonary vasculatures are normal.
- Cardia is normal in size.
- Both domes of the diaphragm are smooth.
- Both costophrenic recesses are clear.
- Visualized bones and soft tissue shows appear normal.

IMPRESSION :- NORMAL X-RAY.

RADIOLOGIST SIGNATURE

@ Suggested clinical Correlation, If there is need, kindly discuss.

# **Note:-** Amrutha Sai Diagnostic Centre . (Fully Automated A/C Laboratory)  
\*\*\*\*\* Since - 25 Years \*\*\*\*\*

Opp.Balaji Kalyana Mantapam, Near RTC Bus Stand, Reliance Mart Road,  
Srenivasa Nagar, ANANTHAPURAM. CELL - 86 88 984900.

Under AP Govt. Regd. Diagnostic Centre R.No.860/2022

**Genuineness is our gene**





# AMRUTHA SAI DIAGNOSTIC CENTRE



email : amruthasailab@gmail.com

ISO.9001 : 2015 Certificate Number : 1080551126

Name : Mrs. M DHANA LAKSHMI  
 Age/Gender : 37 Years / Female  
 Ref.By : SELF  
 Req No. : SMN2441840  
 Sample Type : Serum  
 Client Name : AMRUTHA SAI DIAGNOSTIC CENTER

Vial ID : 686899  
 Collected On : 23-Mar-2024 07:30 AM  
 Registered On : 24-Mar-2024 10:24 AM  
 Reported On : 24-Mar-2024 11:24 AM  
 Client Code : CMLAPF10

### THYROID PANEL-I

Test Name	Observed Values	Units	Biological Reference Intervals
* TOTAL TRIIODOTHYRONINE ( T3 ) Method:ECLIA	1.54	ng/mL	0.82 - 2.0 Pregnancy: 1st Trimester: 0.81-1.90 2nd & 3rd Trimester: 1.0-2.6
* TOTAL THYROXINE ( T4 ) Method:ECLIA	12.3	ug/dl	5.1 - 14.1 Pregnancy: 1st Trimester: 4.6-16.5 2nd & 3rd Trimester: 4.6-18.5
* TSH Method:ECLIA	2.70	µIU/mL	Adult : 0.35 – 5.5 Pregnancy: 1 st trimester: 0.3- 4.5 2 nd trimester: 0.5- 4.6 3 rd trimester: 0.8- 5.2

### INTREPRATATION:

The determination of T3 is utilized in the diagnosis of T3hyperthyroidism,the detection of early stages of hyperthyroidism and for indicating a diagnosis of thyrotoxicosis factitia.

The determination of T4 can be utilized for the following indications: the detection of hyperthyroidism, the detection of primary and secondary hypothyroidism, and the monitoring of TSH-suppression therapy.

The determination of TSH serves as the initial test in thyroid diagnostics.Even very slight changes in the concentrations of the free thyroid hormones bring about much greater opposite changes in the TSH level. Accordingly,TSH is a very sensitive and specific parameter for assessing thyroid function and is particularly suitable for early detection or exclusion of disorders in the central regulating circuit between the hypothalamus, pituitary and thyroid.

Muhammad Khaled M.Sc  
LAB MANAGER



End Of The Report

Dr.Tamkinath Fatima,MD  
CONSULTANT BIOCHEMIST



Under AP Govt. Regd. Diagnostic Centre R.No.660/2022

Genuineness is our gene





PT NAME: MRS M DHANA LAKSHMI

AGE/SEX: 37 Y/F

REF.BY: DR AMRUTHA SAI DIAGNOSTICS

DATE: 23.03.2024

**ULTRASOUND SCANNING OF WHOLE ABDOMEN**

**FINDINGS:**

**LIVER** : Normal in size with normal echotexture, no focal lesions were seen  
**PORTAL VEIN** : Normal  
**GB** : Well distended, wall thickness within normal limit. **E/o solitary calculus measuring 5.7 mm. No sludge noted.**  
**CBD** : Normal  
**SPLEEN** : Normal in size and echo texture, no focal lesions were seen  
**PANCREAS** : Normal in size and echo texture, no focal lesions were seen  
**PARAAORTIC & PARA ILIAC REGION:** Nil significant  
**RIGHT KIDNEY:** Measures: 8.3 x 4.6 cm  
Echogenicity: Normal  
Hydronephrosis: Nil  
Calculi: Nil  
**LEFT KIDNEY** : Measures: 9.9 x 4.3 cm  
Echogenicity: Normal  
Hydronephrosis: Nil  
Calculi: Nil  
**URINARY BLADDER** : Well distended. Normal wall thickness.  
**UTERUS** : Normal in size measuring 7.0 x 4.1 x 4.5 cm. ET is 7.0 mm. No focal lesions  
**RIGHT OVARY** : Normal in size 3.1 x 1.8 cm, no adnexal mass / lesions  
**LEFT OVARY** : Normal in size 4.1 x 1.8 cm, no adnexal mass / lesions  
**FREE FLUID** : Nil  
No bowel wall thickening.

**IMPRESSION:**

- **SOLITARY CALCULUS IN GALL BLADDER.**

*\*Needs clinical correlation. Suggested further evaluation if clinically required.*

**DR. Y. MADHU MADHAVA REDDY MD**  
**MD. (Radio Diagnosis)**  
**Consultant Radiologist**  
**Regd.No. APMC/FMR/82797**



Patient name	M DHANA LAKSHMI	Age/Sex	- / Female
Patient ID	22321220240323	Visit no	1
Referred by		Visit date	23/03/2024

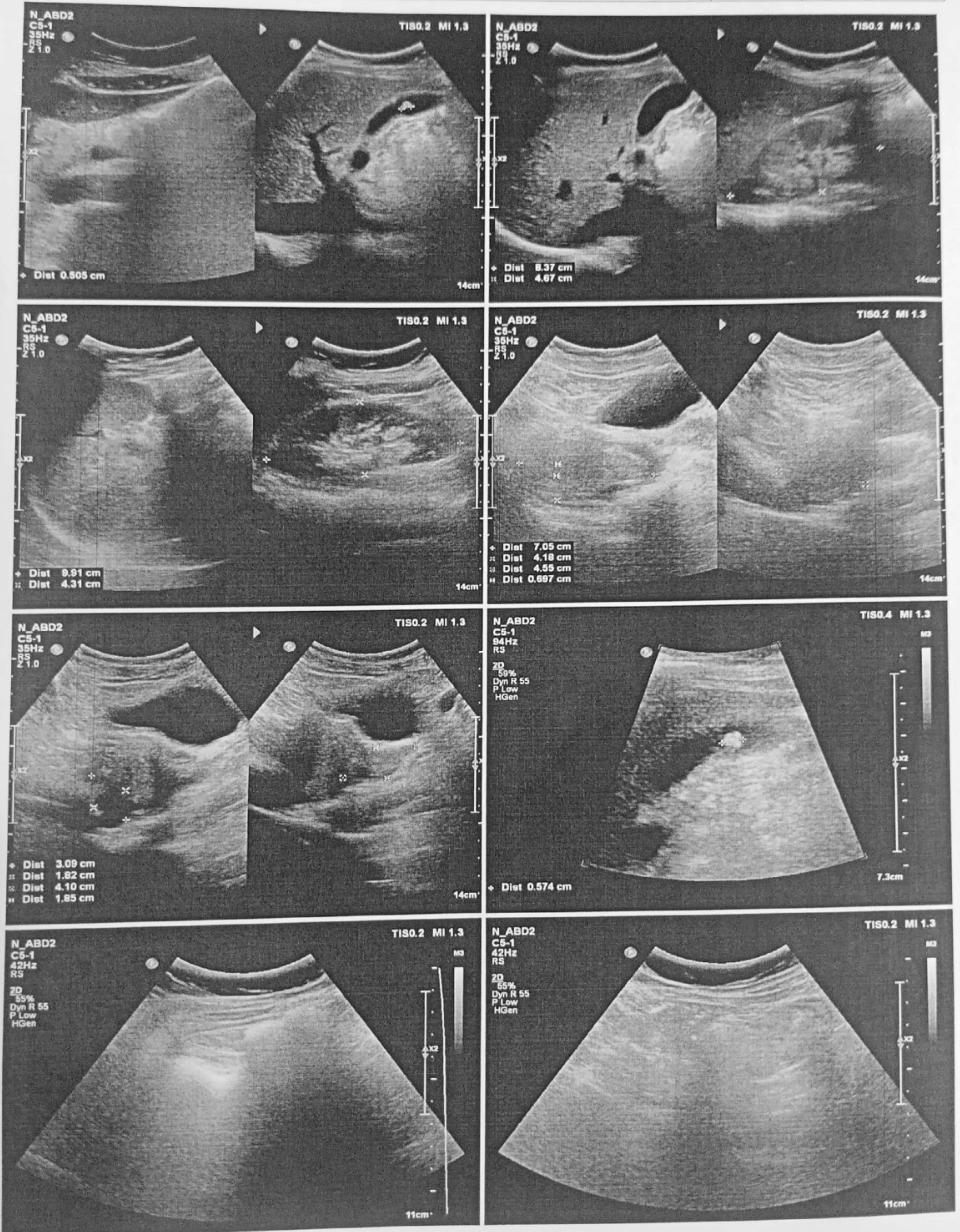



STS Summary Report

CARE&CURE HOSPITAL

01234567890

Name : M DHANA LAKSHMI  
 ID : 663  
 Age,Wt,Ht : 37years(Female), Kg,cm

Tested on : 23/03/2024,11:27 AM  
 Doctor : Dr.R.KATYAYINI

BPL DYNATRAC NEO

Test Summary Report

Target HR = 183 Total time = 12:25 Protocol = BRUCE  
 HR achieved = 184 (100%) Excercise time = 06:11 Max ST(mm)=1.61(Lead AVR)  
 Peak Ex = Exercise 3 Recovery time = 02:52 Min ST(mm)=-2.50(Lead II)

Stagewise Summary

Stage Name	Duration (mm:ss)	HR at end of stage	Max ST (mm)	Min ST (mm)	Speed km/hr	Slope (%)	METS	sys/dia (map)
Supine	00:36	100	1.61(AVR)	-2.50(II)	0.0	0.0	0.00	120/80(93)
Standing	01:35	111	0.92(V2)	-0.42(AVR)	0.0	0.0	0.00	120/80(93)
Hyperventilation	00:26	107	0.91(V2)	-0.35(AVR)	0.0	0.0	0.00	120/80(93)
Waiting for Exercise	00:45	114	0.95(V2)	-0.39(III)	0.0	0.0	0.00	120/80(93)
Exercise 1	03:00	164	0.87(AVR)	-1.55(II)	2.7	10.0	5.10	130/80(96)
Exercise 2	03:00	181	1.38(AVR)	-2.50(II)	4.0	12.0	7.10	140/80(100)
Peak Exercise 3	00:11	184	1.53(AVR)	-2.46(II)	5.5	14.0	8.00	150/100(116)
Recovery 1	01:00	141	1.61(AVR)	-2.05(V5)	5.5	14.0	0.00	---/---(---)
Recovery 2	01:00	116	0.77(V2)	-0.75(AVF)	5.5	14.0	0.00	140/90(106)
Recovery 3	00:52	114	1.00(V3)	-0.49(III)	5.5	14.0	0.00	120/80(93)

Rpp: 12240(Supine), 13320(Standing), 13680(Hyperventilation), 13680(Waiting for Exercise), 21580(Exercise 1), 25340(Exercise 2), 27600(Peak Exercise 3), 19740(Recovery 2), 14400(Recovery 3)

Stage comments: none

- Object of test :
- Risk factor :
- Activity :
- Other Investigation :
- Ex tolerance :
- Ex Arrhythmia :
- Hemo Response :
- Chrono response :
- Reason for Termination :

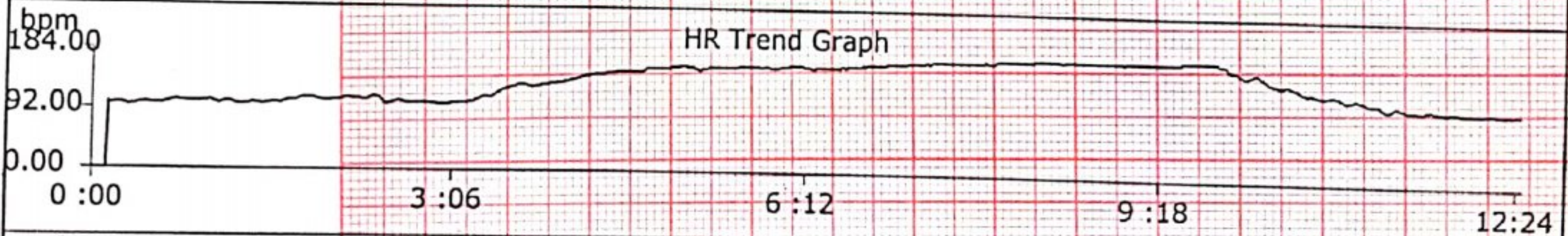

Medication:

History:

Observations:

**Final Impression:** GOOD EFFORT TOLERANCE THR ACHIEVED, NO CHESTPAIN /SOB /ANGINA /ARRYTHMIAS, NORMAL HR/BP RESPONSE, NO SIGNIFICANT ST/T CHANGES DURING EXERSICE & RECOVERY  
 ### TMT IS NEGATIVE FOR INDUCIBLE ISCHEMIA

*Katyayini*  
 Dr. KATYAYINI. MD.DNB  
 Consultant Interventional Cardiologist

*M. Dhana Lakshmi*

Technician:

Done By:Dr.R.KATYAYINI Confirmed by -

BPL-DYNATRAC



# CARE&CURE HOSPITAL

01234567890

ID : 663

Stage : Supine

Protocol : BRUCE

NAME : M DHANA LAKSHMI

Pre Test Time : 00:36

Speed(Km/h) : 0.0 Test on : 23/03/2024,11:27 AM

AGE : 37

Stage Time : 00:36

Grade(%) : 0.00 Doctor : Dr.R.KATYAYINI

NIBP : 120/80(93)

HR : 100 (54%)

METS : 0.00

BPL DYNATRAC NEO

ST Level(mm), ST Slope (mV/sec) at 80ms PJ

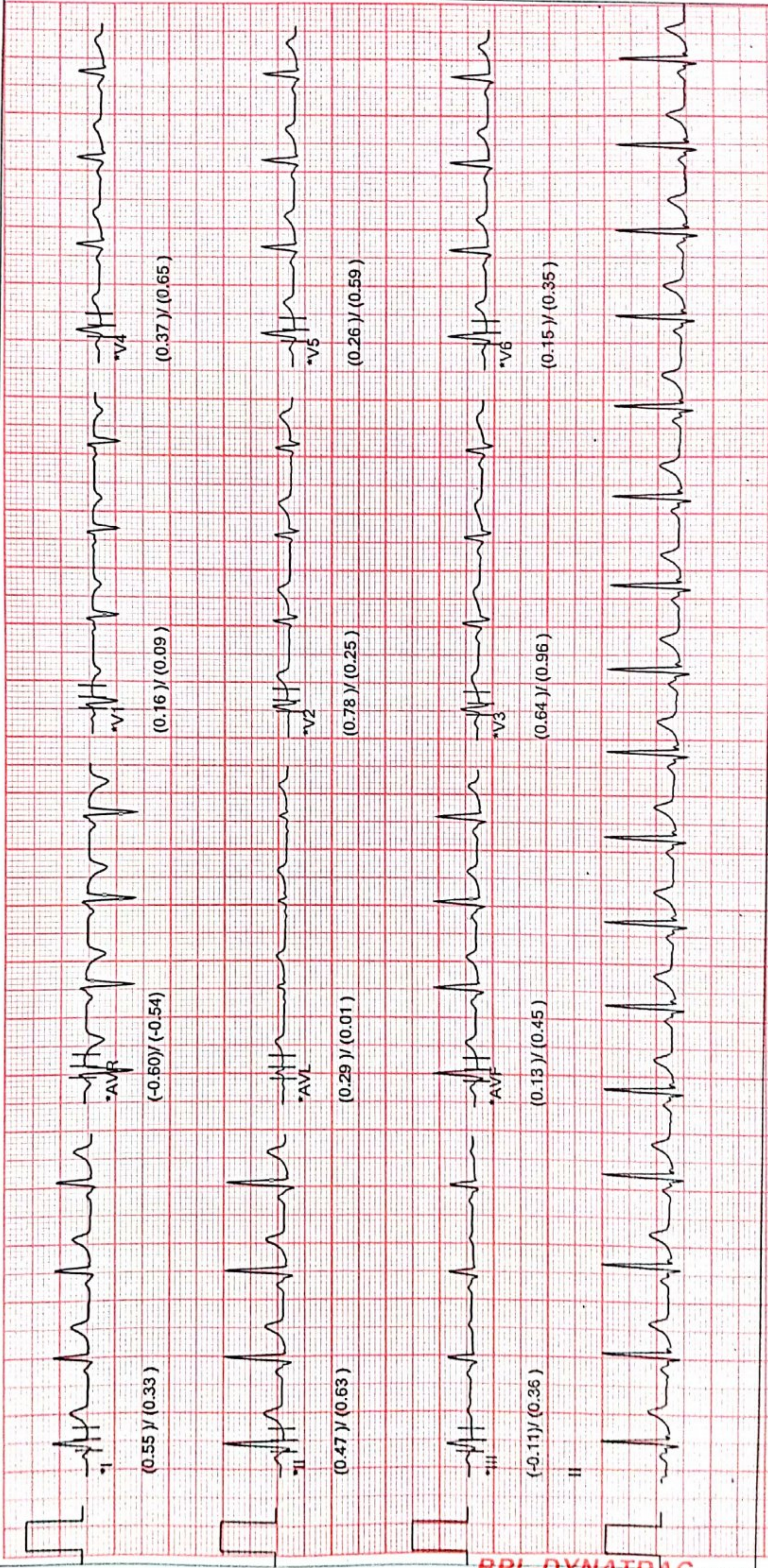

BPL-DYNATRAC

\* Waveforms are computer synthesized.

20Hz filter      Gain: 10mm/mV      Speed: 25mm/sec











Linked Median Report

CARE&CURE HOSPITAL

01234567890

ID : 663 Stage : Waiting for Exe .. Protocol : BRUCE

NAME : M DHANA LAKSHMI

Pre Test Time : 03:22

Speed(Km/h) : 0.0 Test on : 23/03/2024,11:27 AM

AGE : 37

Stage Time : 00:45

Grade(%) : 0.00 Doctor : Dr.R.KATYAYINI

NIBP : 120/80(93)

HR : 114 (62%)

METS : 0.00

BPL DYNATRAC NEO

ST Level(mm), ST Slope (mV/sec) at 80ms PJ

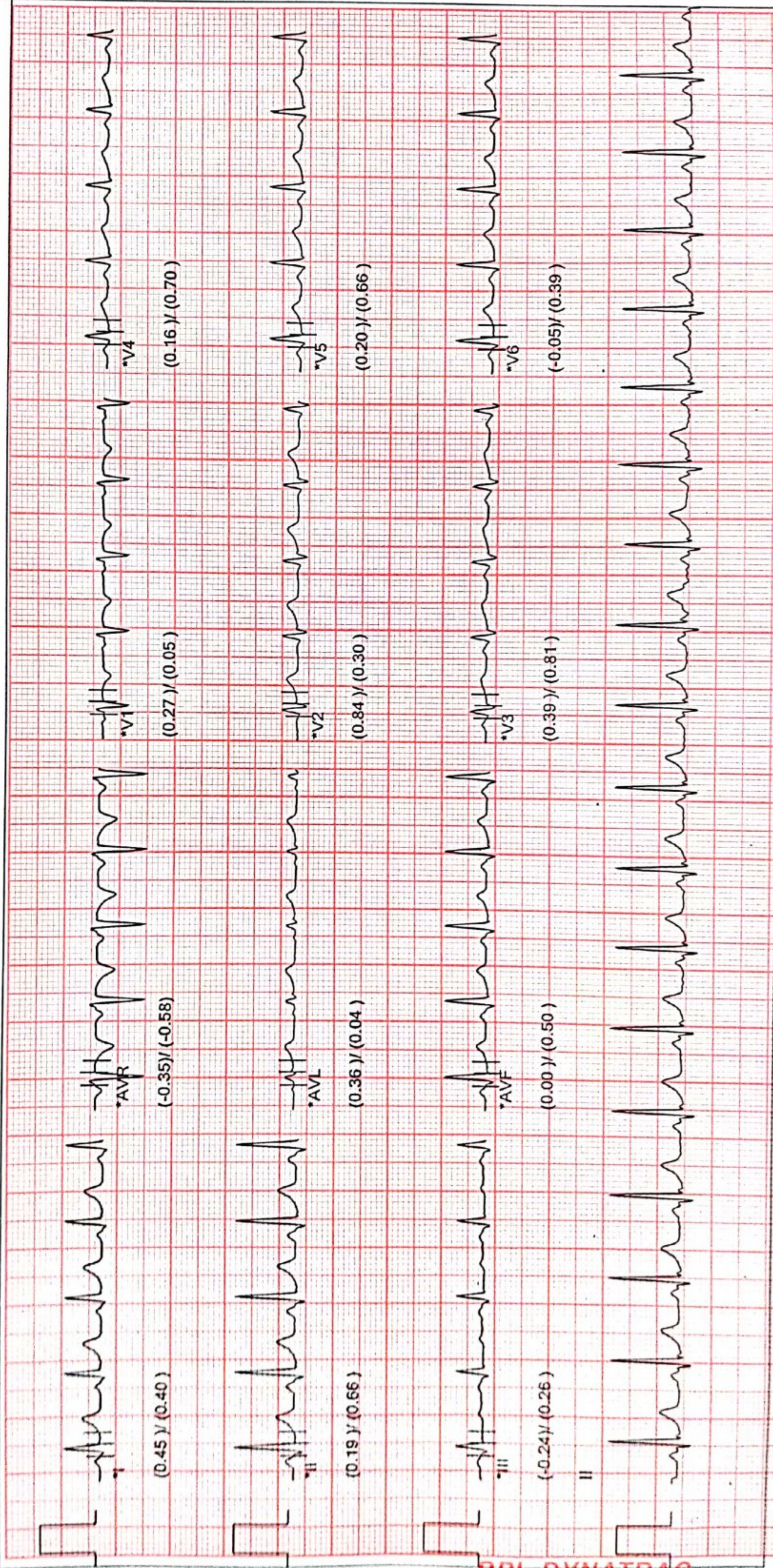

BPL-DYNATRAC

Waveforms are computer synthesized. Technician: 20Hz filter Gain: 10mm/mv Speed: 25mm/sec







Linked Median Report

CARE&CURE HOSPITAL

01234567890

ID : 663

Stage : Exercise 2

Protocol : BRUCE

NAME : M DHANA LAKSHMI

Exercise Time : 06:00

Speed(Km/h) : 4.0 Test on : 23/03/2024,11:27 AM

AGE : 37

Stage Time : 03:00

Grade(%) : 12.00 Doctor : Dr.R.KATYAYINI

NIBP : 140/S0(100)

HR : 181 (98%)

METS : 7.10

BPL DYNATRAC NEO

ST Level(mm), ST Slope (mV/sec) at 60ms PJ

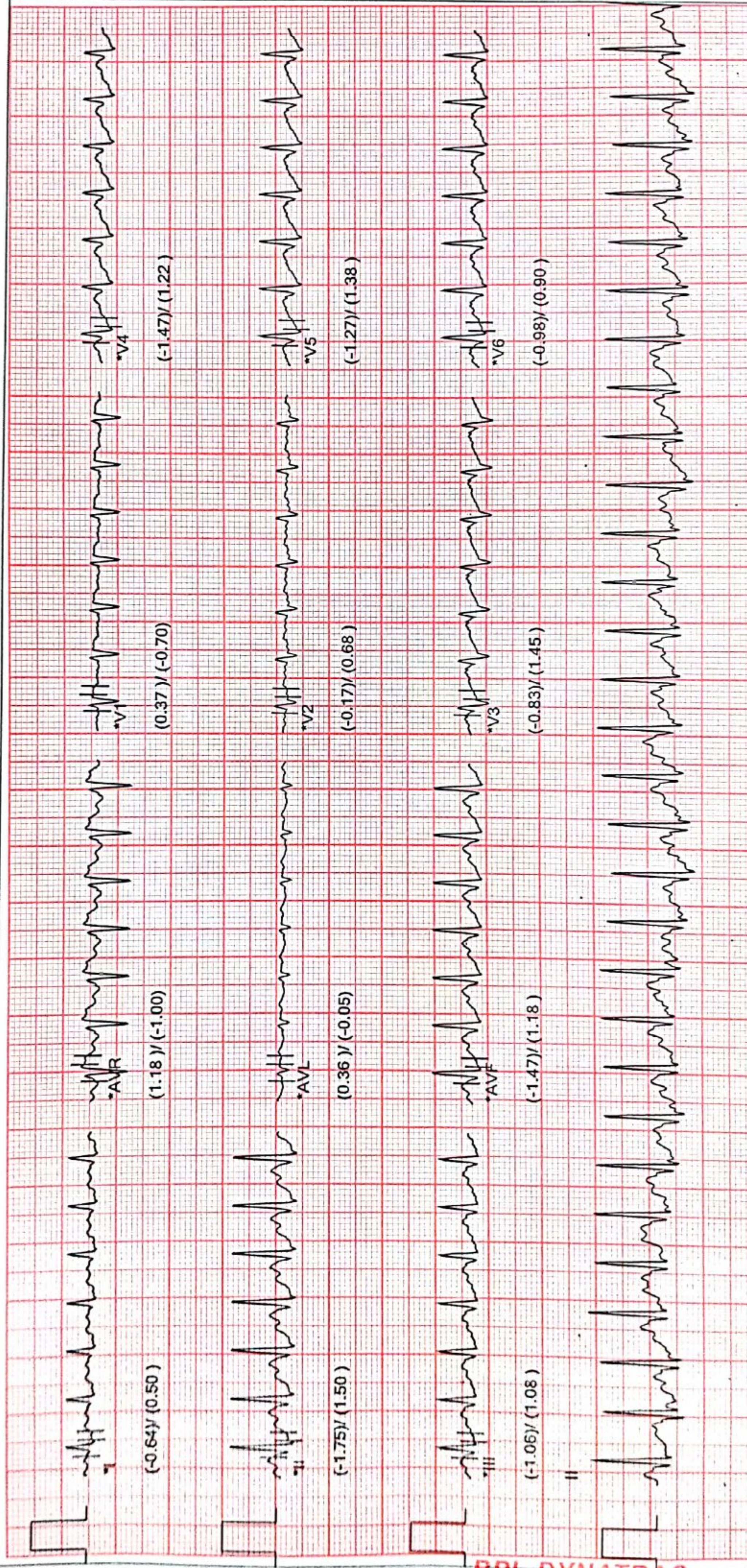

BPL-DYNATRAC

\* Waveforms are computer synthesized. Technician: 20Hz filter Gain: 10mm/mv Speed: 25mm/sec







Linked Median Report

CARE&CURE HOSPITAL

01234567890

ID : 663

Stage

: Recovery 1

Protocol : BRUCE

NAME : M DHANA LAKSHMI

Recovery Time : 01:00

Speed(Km/h) : 5.5 Test on : 23/03/2024,11:27 AM

AGE : 37

Stage Time : 01:00

Grade(%) : 14.00 Doctor : Dr.R.KATYAYINI

NIBP : ---/---(---)

HR : 141 (77%)

METS : 0.00

BPL DYNATRAC NEO

ST Level(mm), ST Slope (mV/sec) at 60ms PJ

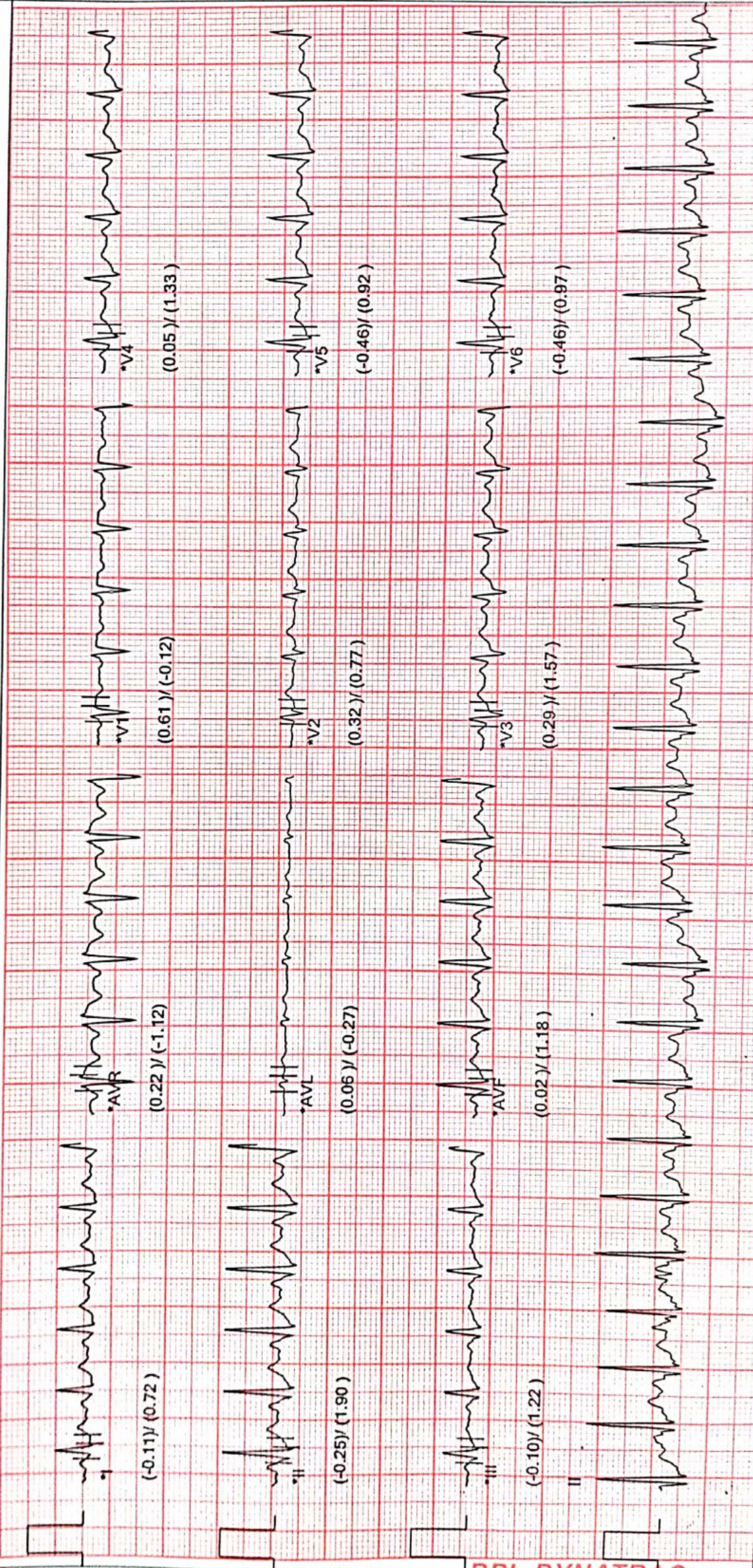

BPL-DYNATRAC

Waveforms are computer synthesized. Technician: 20Hz filter Gain: 10mm/mV Speed: 25mm/sec











HR 76 /bpm

23.03.2024 07:42:41

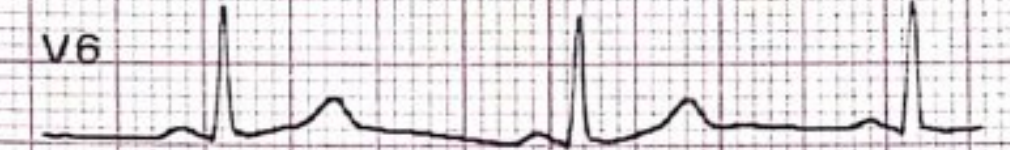
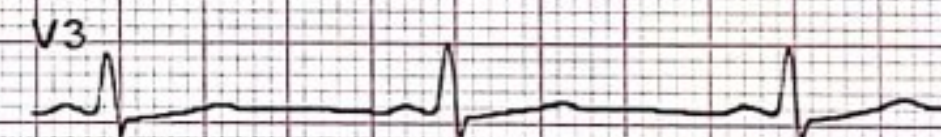
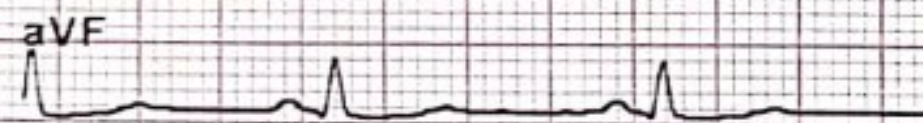
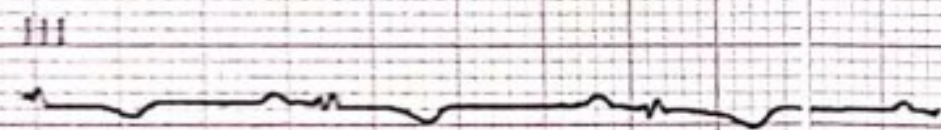
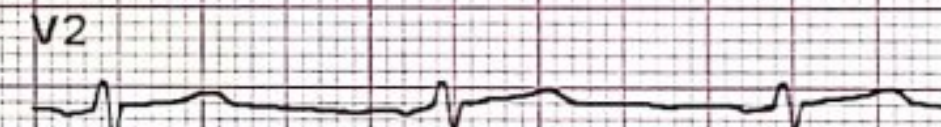
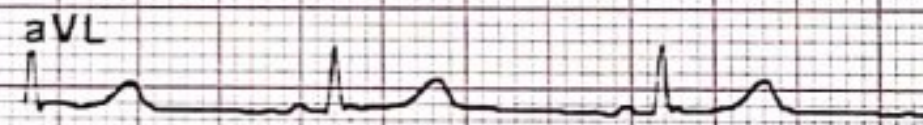
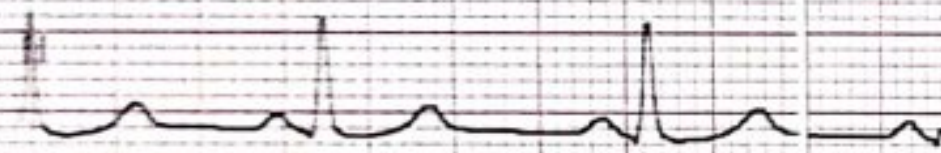
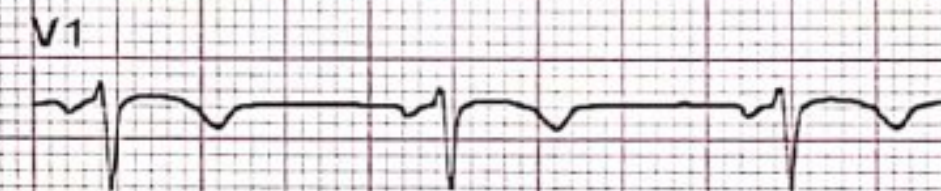
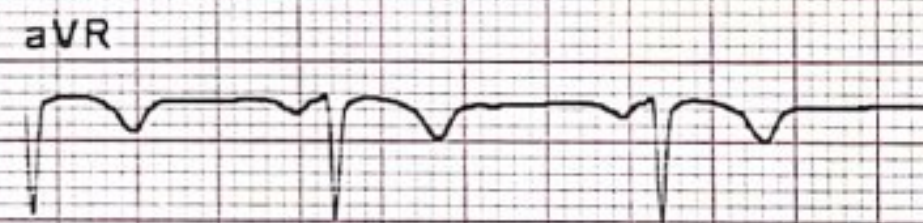
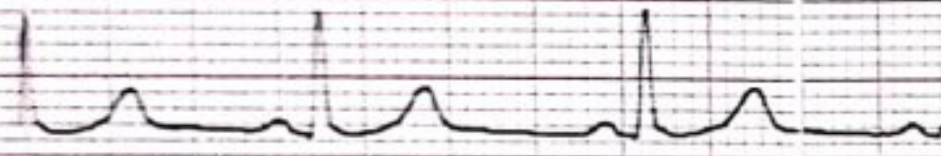

25 mm/s, 10 mm/mV

LP 25 Hz, AC 50 Hz

Sequential

AT-1 G2 (1070 006301), 1.2.1

SCHILLER Part No.2.157044M CE 0123

SCHILLER Part No.2.157044M CE 0123 N.BB

SCHILLER Part No.2.157044M CE 0123

SCHILLER Part No.2.157044M CE 0123 N.BB



23.03.2024 07:42:41

Borderline ECG

Sinus rhythm  
Normal electrical axis  
Nonspecific T abnormality

Unconfirmed report

Dr S. M. Dhara Deshpande

370P

Date: 23/03/24

Time: 07:45 AM

HR 76 /bpm

RR 793 ms  
P 90 ms  
PR 108 ms  
QRS 70 ms  
QT 362 ms  
QTc 407 ms  
(Bazett)

Sokolow 1.75 mV  
Cornell 0.66 mV  
Lewis 0.83 mV  
Romhilt -

P axis 45°  
QRS axis 25°  
T axis 6°

23.03.2024 07:42:41

Name

Patient ID  
Date of Birth  
Gender  
Pacemaker

Height cm

Weight kg

BP mmHg

Medication

Remark

Dr. V. Narayanaiah  
PHYSICIAN & SURGEON  
ANANTAPUR  
Additional Doctor  
For State Bank of India

H. Dhara Deshpande

AT-1 G2 (1070 006301) 1.2.1

SCHILLER Part No.2.157044M CE 0123

SCHILLER Part No.2.157044M CE 0123 N.BB

SCHILLER Part No.2.157044M CE 0123

SCHILLER Part No.2.157044M CE 0123 N.BB



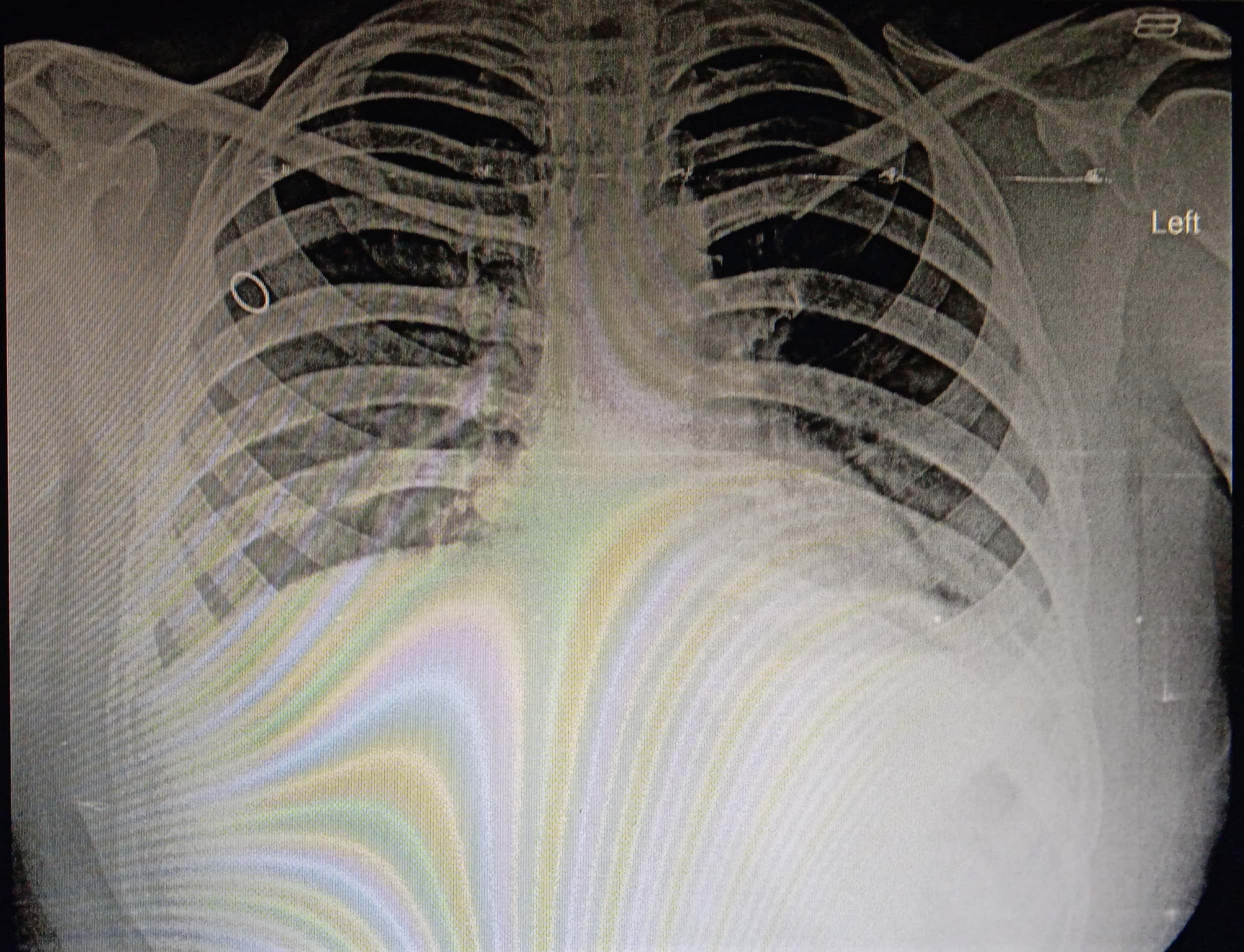

Left

MRS M DHANA LAKSHMI 37Y 02 CHEST PA 24/03/2024 MEDWHEEL

AMRUTHA SAI DIAGNOSTIC CENTRE, OPP. BALAJI KALYANAMANDAPAM, SRINIVASA NAGAR, ANANTAPUR, 8688984900