



Patient's name : JIGNESHKUMAR JOSHI  
Age/Sex : 35 Years/Male  
Referred by : MEDI WHEEL  
Collection Time : 09:14

Reg. ID : P-6832-23  
Accession : 24648  
Order Dt/time : 23/03/2024 09:14

**Complete Blood Count**

Sample Type: EDTA

| Test Name                        | Result      | Units     | Biological Reference Interval |
|----------------------------------|-------------|-----------|-------------------------------|
| <b><u>Blood Counts</u></b>       |             |           |                               |
| Haemoglobin :                    | <b>13.2</b> | Gms%      | 13.5 - 18.0                   |
| Total R.B.C. :                   | 4.96        | mill/c.mm | 4.7 - 6.0                     |
| Total W. B. C. :                 | 6520        | /cu mm    | 4000 - 10500                  |
| Platelet Count :                 | 229000      | /cu.mm    | 1,50,000 - 4,50,000           |
| <b><u>Differential Count</u></b> |             |           |                               |
| Neutrophils :                    | 55          | %         | 40 - 70                       |
| Lymphocytes :                    | 40          | %         | 20 - 40                       |
| Eosinophils :                    | 03          | %         | 1 - 4                         |
| Monocytes :                      | 02          | %         | 2 - 6                         |
| Basophils :                      | 00          | %         | 0 - 01                        |
| <b><u>Blood Indices</u></b>      |             |           |                               |
| P. C. V :                        | <b>41.0</b> | %         | 42 - 52                       |
| M. C. V. :                       | 82.6        | fl        | 78 - 100                      |
| M.C.H :                          | <b>26.6</b> | pg        | 27 - 31                       |
| M. C. H. C :                     | 32.2        | %         | 32 - 36                       |
| R.D.W :                          | 13.9        | %         | 11.5 - 14.0                   |

**E.S.R.( Westergren Method )**

After one hour : 06 mm/hr 1 - 7

TESTS DONE ON FULLY AUTOMATED HEMATOLOGY ANALYZER.

*Dr. Gayatri M. Mehta*  
M. D. (Patho)

Reg. No. G-32215

DR GAYATRI MEHTA  
MD(PATHOLOGY)

DR. ANAND D. PARIKH  
MD(PATHOLOGY)

LAB USE ONLY (Entered by :GM Enter Date/Time:23/03/2024 5:28:00 PM) (Verify by :GM Verify Date/Time:23/03/2024 5:28:00 PM)



Vidhi Diagnostics | Pathology Department

L-86, Swatantra Senani Nagar, Opp. Akhbarnagar Petrol Pump, Nr. Akhbarnagar Circle, Nava-Vadaj, Ahmedabad - 380 013.

M. - Pathology : 84849893954, Ph. : 079-27621406, M. 98799 29406, 98250 09406, E-mail : vidhidiagnostics@gmail.com, Web. : www.vidhidiagnostics.com

Time (Pathology) : Mon. to Sat. 8.30 am to 8.00 pm, Sunday 9 am to 12 Noon

*Pathology means science behind medicine*

**CT SCAN & CBCT FACILITY NOW AVAILABLE**





Creating Life in Images

## Pathology Department

Patient's name : JIGNESHKUMAR JOSHI  
Age/Sex : 35 Years/Male  
Referred by : MEDI WHEEL  
Collection Time : 09:14

Reg. ID : P-6832-23  
Accession : 24648  
Order Dt/time : 23/03/2024 09:14

### Blood Group

Sample Type: EDTA sample.

| Test Name | Result                           |
|-----------|----------------------------------|
| BG :      | " O "                            |
| RH :      | POSITIVE                         |
| Remarks   | Done by forward grouping method. |

### Blood Glucose

Sample Type: Serum

| Test Name               | Result       | Units | Biological Reference Interval |
|-------------------------|--------------|-------|-------------------------------|
| Fasting Blood Glucose : | <u>114.6</u> | mg/dl | 70 - 110                      |
| Urine Sugar :           | NIL          |       | Absent                        |
| <i>GOD-POD Method.</i>  |              |       |                               |

### Blood Glucose

Sample Type: Serum

| Test Name                                | Result             | Units | Biological Reference Interval |
|--|--------------------|-------|-------------------------------|
| Post Prandial Blood Glucose After 2hr. : | <u>141.7</u>       | mg/dl | 80 - 140                      |
| Urine Sugar :                            | <u>Present (+)</u> |       | Absent                        |
| <i>GOD-POD Method.</i>                   |                    |       |                               |

*Dr. Gayatri M. Mehta*  
M. D. (Patho)

Reg. No. G-32215

DR GAYATRI MEHTA  
MD(PATHOLOGY)

DR. ANAND D. PARIKH  
MD(PATHOLOGY)

LAB USE ONLY (Entered by :GM Enter Date/Time:23/03/2024 6:19:00 PM) (Verify by :GM Verify Date/Time:23/03/2024 6:19:00 PM)



Vidhi Diagnostics | Pathology Department

L-86, Swatantra Senani Nagar, Opp. Akhbarnagar Petrol Pump, Nr. Akhbarnagar Circle, Nava-Vadaj, Ahmedabad - 380 013.

M. - Pathology : 8849893954, Ph. : 079-27621406, M. 98799 29406, 98250 09406, E-mail : vidhidiagnostics@gmail.com, Web. : www.vidhidiagnostics.com

Time (Pathology) : Mon. to Sat. 8.30 am to 8.00 pm, Sunday 9 am to 12 Noon

*Pathology means science behind medicine*

**CT SCAN & CBCT FACILITY NOW AVAILABLE**





Creating Life in Science



Pathology Department

Patient's name : JIGNESHKUMAR JOSHI
Age/Sex : 35 Years/Male
Referred by : MEDI WHEEL
Collection Time : 09:14

Reg. ID : P-6832-23
Accession : 24648
Order Dt/time : 23/03/2024 09:14

HbA1C

Sample Type: EDTA

Table with 4 columns: Test Name, Result, Units, Biological Reference Interval. Row 1: HbA1C, 6.9, %, Non-diabetic: 4.2-6.2, Pre-diabetic: 6.3-7.2, Diabetic: 7.3-8.2. Row 2: Mean Blood Glucose of Last 03 months, -9248.001, mg/dl

Comment

\*As per the new 2009 update of American Diabetes Association regarding HbA1C & Mean Blood Glucose relationship.

NOTE:

This test is used to monitor diabetic patients compliance with the therapeutic regimen and log It's level is proportional to both the average blood glucose concentration and the life span of the red blood cells (RBC) in circulation. HbA1c values are free of day to day glucose fluctuations and are unaffected by exercise or recent food intake.

Dr. Gayatri M. Mehta
M. D. (Patho)
DR GAYATRI MEHTA
MD(PATHOLOGY)
Reg. No. G-32215

DR. ANAND D. PARIKH
MD(PATHOLOGY)

LAB USE ONLY (Entered by :GM Enter Date/Time:23/03/2024 6:18:00 PM) (Verify by :GM Verify Date/Time:23/03/2024 6:18:00 PM)



Vidhi Diagnostics | Pathology Department

L-86, Swatantra Senani Nagar, Opp. Akhbarnagar Petrol Pump, Nr. Akhbarnagar Circle, Nava-Vadaj, Ahmedabad - 380 013.

M. - Pathology : 8849893954, Ph. : 079-27621406, M. 98799 29406, 98250 09406, E-mail : vidhidiagnostics@gmail.com, Web. : www.vidhidiagnostics.com

Time (Pathology) : Mon. to Sat. 8.30 am to 8.00 pm, Sunday 9 am to 12 Noon

Pathology means science behind medicine

CT SCAN & CBCT FACILITY NOW AVAILABLE





Creating life in  
Samples



## Pathology Department

Patient's name : JIGNESHKUMAR JOSHI  
Age/Sex : 35 Years/Male  
Referred by : MEDI WHEEL  
Collection Time : 09:14

Reg. ID : P-6832-23  
Accession : 24648  
Order Dt/time : 23/03/2024 09:14

### Lipid Profile

Sample Type: Serum

| Test Name   | Result               | Units | Biological Reference Interval |
|---|----------------------|-------|-------------------------------|
| <b>S. Cholesterol :</b><br>Oxidase-esterase method.         | <b><u>208</u></b>    | mg/dl | 0 - 200                       |
| <b>S. Triglyceride :</b><br>Enzymatic Colorimetry method    | 157.4                | mg/dL | 0 - 200                       |
| <b>S. HDL - Cholesterol :</b><br>Serum by Enzymatic method. | 42.0                 | mg/dL | 35 - 65                       |
| <b>S. LDL - Cholesterol :</b><br>Serum by Enzymatic method  | <b><u>134.52</u></b> | mg/dL | 0 - 130                       |
| <b>S. VLDL - Cholesterol :</b>                              | <b><u>31.48</u></b>  | mg/dL | 0 - 30                        |
| <b>S. Chole/HDL.Ratio :</b>                                 | 4.95                 |       | 1 - 6                         |
| <b>S. LDL / HDL Cholesterol Ratio :</b>                     | 3.2                  |       | 0 - 3.5                       |

*Dr. Gayatri M. Mehta*  
M. D. (Patho)

DR GAYATRI MEHTA  
MD(PATHOLOGY)

Reg No G-32215

DR. ANAND D. PARIKH  
MD(PATHOLOGY)

LAB USE ONLY (Entered by :GM Enter Date/Time:23/03/2024 6:18:00 PM) (Verify by :GM Verify Date/Time:23/03/2024 6:18:00 PM)



Vidhi Diagnostics | Pathology Department

L-86, Swatantra Senani Nagar, Opp. Akhbarnagar Petrol Pump, Nr. Akhbarnagar Circle, Nava-Vadaj, Ahmedabad - 380 013.

M. - Pathology : 8849893954, Ph. : 079-27621406, M. 98799 29406, 98250 09406, E-mail : vidhidiagnostics@gmail.com, Web. : www.vidhidiagnostics.com

Time (Pathology) : Mon. to Sat. 8.30 am to 8.00 pm, Sunday 9 am to 12 Noon

*Pathology means science behind medicine*

**CT SCAN & CBCT FACILITY NOW AVAILABLE**





Pathology Department



Patient's name : JIGNESHKUMAR JOSHI  
Age/Sex : 35 Years/Male  
Referred by : MEDI WHEEL  
Collection Time : 09:14

Reg. ID : P-6832-23  
Accession : 24648  
Order Dt/time : 23/03/2024 09:14

**BIOCHEMISTRY**

Sample type :Serum

| Test Name                                   | Result       | Units  | Biological Reference Interval |
|---|--------------|--------|-------------------------------|
| Urea, (Serum by GLDH method) :              | 18.2         | mg/dl  | 10 - 50                       |
| S.Uric acid, (Serum by Uricase method) :    | 5.4          | mg/dl  | 3.4 - 7.0                     |
| Bun :                                       | 8.5          | mg/dl  | 6-20                          |
| Creatinine, (Serum by Enzymatic reaction) : | 0.54         | mg/dl  | 0.5-1.2                       |
| S.G.P.T (ALT) :<br>(Serum by IFCC method)   | <b>85.2</b>  | U/L    | 0 - 40                        |
| S.G.O.T (AST) :<br>(Serum by IFCC method)   | <b>41.2</b>  | U/L    | 0 - 37                        |
| ALK.PHOSPHATASE :<br>(Serum by PNP method)  | 116          | U/L    | 40-129                        |
| G.G.T :                                     | <b>165.2</b> | U/L    | 8 - 78                        |
| <b><u>BILIRUBIN</u></b>                     |              |        |                               |
| Total :                                     | 0.53         | mg/dl  | Up to 1.2                     |
| Direct :                                    | 0.22         | mg/dl  | 0-0.7                         |
| Indirect :                                  | 0.31         | mg/dl  | 0 - 0.5                       |
| <b><u>SERUM PROTEINS</u></b>                |              |        |                               |
| Total Protein (Serum by Biuret method) :    | 6.73         | gms/dl | 6.4 - 8.5                     |
| Albumin (Serum by BCG method) :             | 4.18         | gms/dl | 3.97-4.94                     |
| Globulins :                                 | 2.55         | gms/dl | 2.3 - 3.5                     |
| A/G Ratio :                                 | 1.639        |        | 0.9 - 2.9                     |

*Dr. Gayatri M. Mehta*  
M. D. (Patho)  
Reg. No. G-32215

DR GAYATRI MEHTA  
MD(PATHOLOGY)

DR. ANAND D. PARIKH  
MD(PATHOLOGY)

LAB USE ONLY (Entered by :GM Enter Date/Time:23/03/2024 6:17:00 PM) (Verify by :GM Verify Date/Time:23/03/2024 6:17:00 PM)



Vidhi Diagnostics | Pathology Department

L-86, Swatantra Senani Nagar, Opp. Akhbarnagar Petrol Pump, Nr. Akhbarnagar Circle, Nava-Vadaj, Ahmedabad - 380 013.

M. - Pathology : 8849893954, Ph. : 079-27621406, M. 98799 29406, 98250 09406, E-mail : vidhidiagnostics@gmail.com, Web. : www.vidhidiagnostics.com

Time (Pathology) : Mon. to Sat. 8.30 am to 8.00 pm, Sunday 9 am to 12 Noon

*Pathology means science behind medicine*

**CT. SCAN & CBCT FACILITY NOW AVAILABLE**





Pathology Department

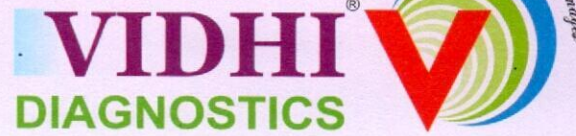

Patient's name : JIGNESHKUMAR JOSHI  
Age/Sex : 35 Years/Male  
Referred by : MEDI WHEEL  
Collection Time : 09:14

Reg. ID : P-6832-23  
Accession : 24648  
Order Dt/time : 23/03/2024 09:14

### Thyroid Function Test

Sample Type: Serum

| Test Name              | Result | Units  | Biological Reference Interval |
|------------------------|--------|--------|-------------------------------|
| TOTAL T3 :             | 1.28   | ng/ml  | 1.1 - 1.84                    |
| TOTAL T4 :             | 7.68   | µg/dL  | 6.09 - 12.23                  |
| TSH(Ultra sensitive) : | 1.10   | µIU/mL | 0.4001 - 4.049                |

*Dr. Gayatri M. Mehta*  
M. D. (Patho)

DR GAYATRI MEHTA  
MD(PATHOLOGY)  
Reg. No. G-32215

DR. ANAND D. PARIKH  
MD(PATHOLOGY)

LAB USE ONLY (Entered by : AP Enter Date/Time: 23/03/2024 5:33:00 PM) (Verify by : GM Verify Date/Time: 23/03/2024 6:00:00 PM)



Vidhi Diagnostics | Pathology Department

L-86, Swatantra Senani Nagar, Opp. Akhbarnagar Petrol Pump, Nr. Akhbarnagar Circle, Nava-Vadaj, Ahmedabad - 380 013.

M. - Pathology : 8849893954, Ph. : 079-27621406, M. 98799 29406, 98250 09406, E-mail : vidhidiagnostics@gmail.com, Web. : www.vidhidiagnostics.com

Time (Pathology) : Mon. to Sat. 8.30 am to 8.00 pm, Sunday 9 am to 12 Noon

*Pathology means science behind medicine*

**CT SCAN & CBCT FACILITY NOW AVAILABLE**





Creating life in  
Synops

Pathology Department

Patient's name : JIGNESHKUMAR JOSHI  
Age/Sex : 35 Years/Male  
Referred by : MEDI WHEEL  
Collection Time : 09:14

Reg. ID : P-6832-23  
Accession : 24648  
Order Dt/time : 23/03/2024 09:14

**Urine Analysis**

Sample Type: Urine

| Test Name                             | Result                | Units  | Biological Reference Interval |
|---------------------------------------|-----------------------|--------|-------------------------------|
| <b><u>Physical Examination</u></b>    |                       |        |                               |
| Quantity :                            | 20                    | ml     | 0 - 500 ml                    |
| Colour :                              | Pale Yellow           |        | Pale Yellow                   |
| Transparency :                        | Slight Turbid.        |        | Clear                         |
| Reaction :                            | Acidic                |        | 4.6 - 8.0                     |
| Specific Gravity :                    | 1.030                 |        | 1.016 - 1.022                 |
| Sediment :                            | Present               |        |                               |
| <b><u>Chemical Examination</u></b>    |                       |        |                               |
| Albumin :                             | Present (Faint Trace) |        | Absent                        |
| Sugar :                               | NIL                   |        | Absent                        |
| Acetone :                             | Absent                |        | Absent                        |
| Bile Salts :                          | Absent                |        | Absent                        |
| Bile Pigments :                       | Absent                |        | Absent                        |
| Urobilogen :                          | Absent                |        | Absent                        |
| Nitrites :                            | Absent                |        | Absent                        |
| <b><u>Microscopic Examination</u></b> |                       |        |                               |
| Red blood Cells :                     | 1-2                   | /h.p.f | Absent                        |
| Pus Cells :                           | 1-2                   | /h.p.f | Absent                        |
| Epithelial Cells :                    | 2-3                   | /h.p.f | < 10.0                        |
| Amorphous :                           | Absent                | /h.p.f | Absent                        |
| Bacteria :                            | Absent                | /h.p.f | Absent                        |
| Crystals :                            | Absent                | /h.p.f | Absent                        |
| Casts :                               | Absent                | /h.p.f | Absent                        |
| Fungus :                              | Not seen              | /h.p.f | Absent                        |

*Dr. Gayatri M. Mehta*  
M. D. (Patho)

Reg. No. G-32215

DR GAYATRI MEHTA  
MD(PATHOLOGY)



DR. ANAND D. PARIKH  
MD(PATHOLOGY)

(Entered by :GM Enter Date/Time:23/03/2024 5:31:00 PM) (Verify by :GM Verify Date/Time:23/03/2024 5:31:00 PM)

Vidhi Diagnostics | Pathology Department

L-86, Swatantra Senani Nagar, Opp. Akhbaragar Petrol Pump, Nr. Akhbaragar Circle, Nava-Vadaj, Ahmedabad - 380 013.

M. - Pathology : 8849893954, Ph. : 079-27621406, M. 98799 29406, 98250 09406, E-mail : vidhidiagnostics@gmail.com, Web. : www.vidhidiagnostics.com

Time (Pathology) : Mon. to Sat. 8.30 am to 8.00 pm, Sunday 9 am to 12 Noon

*Pathology means science behind medicine*

**CT SCAN & CBCT FACILITY NOW AVAILABLE**





Patient's name : JIGNESHKUMAR JOSHI  
Age/Sex : 35 Years/Male  
Referred by : MEDI WHEEL  
Collection Time : 09:14

Reg. ID : P-6832-23  
Accession : 24648  
Order Dt/time : 23/03/2024 09:14

**Stool Examination**

Sample Type: Stool

| Test Name | Result | Units | Biological Reference Interval |
|-----------|--------|-------|-------------------------------|
|-----------|--------|-------|-------------------------------|

**PHYSICAL EXAMINATION**

|  |          |
|--|----------|
| Quantity                               | 20 gms   |
| Colour                                 | Brown    |
| Consistency                            | Solid    |
| Mucus                                  | Nil      |
| Occult Blood                           | Negative |
| Peroxidase Reaction with o-Dianisidine |          |
| Reaction                               | Acidic   |
| pH Strip Method                        |          |

**MICROSCOPIC EXAMINATION**

|                 |           |
|-----------------|-----------|
| Pus Cells       | 2 - 3/hpf |
| RBCs            | Nil       |
| Vegetable Cells | Absent    |
| Trophozoites    | Nil       |
| Cysts           | Nil       |
| Ova             | Nil       |
| Fat Globules    | Nil       |

----- End Of Report -----

*Dr. Gayatri M. Mehta*  
M. D. (Patho)  
Reg. No. G-32215

DR GAYATRI MEHTA  
MD(PATHOLOGY)

DR. ANAND D. PARIKH  
MD(PATHOLOGY)

LAB USE ONLY (Entered by :GM Enter Date/Time:23/03/2024 6:19:00 PM) (Verify by :GM Verify Date/Time:23/03/2024 6:19:00 PM)



Vidhi Diagnostics | Pathology Department

L-86, Swatantra Senani Nagar, Opp. Akhbarnagar Petrol Pump, Nr. Akhbarnagar Circle, Nava-Vadaj, Ahmedabad - 380 013.

M. - Pathology : 8849893954, Ph. : 079-27621406, M. 98799 29406, 98250 09406, E-mail : vidhidiagnostics@gmail.com, Web. : www.vidhidiagnostics.com

Time (Pathology) : Mon. to Sat. 8.30 am to 8.00 pm, Sunday 9 am to 12 Noon

*Pathology means science behind medicine*

**CT SCAN & CBCT FACILITY NOW AVAILABLE**





vidhi diagnostics &lt;vidhidiagnostics@gmail.com&gt;

## Health Check up Booking Request(bobS15753), Beneficiary Code-157508

1 message

Mediwheel <wellness@mediwheel.in>  
 To: vidhidiagnostics@gmail.com  
 Cc: customercare@mediwheel.in

15 March 2024 at 12:07



**Mediwheel**  
 ....Your wellness partner

011-41195959

Dear VIDHI DIAGNOSTICS

We have received a booking request with the following details. Provide your confirmation by clicking on the Yes button.

**You confirm this booking?**      Yes      No

**Name** : MS. JOSHI MITTALI JIGNESHKUMAR  
**Contact Details** : 9408639507  
**Hospital Package Name** : Mediwheel Full Body Health Checkup Male Below 40  
**Location** : L-86 Swatantra - Senani Nagar , Opp- Akhbarnagar Bus Terminals, New Wadaj , Ahmedabad -13  
**Appointment Date** : 23-03-2024

| Member Information |         |        |
|--------------------|---------|--------|
| Booked Member Name | Age     | Gender |
| Jigneshkumar joshi | 35 year | Male   |

### Tests included in this Package -

- Stool Test
- Thyroid Profile
- ESR
- Blood Glucose (Fasting)
- General Physician Consultation
- TMT OR 2D ECHO
- Blood Group
- Blood Glucose (Post Prandial)
- Chest X-ray
- ECG
- USG Whole Abdomen
- Eye Check-up consultation
- Urine Sugar Fasting
- Urine Sugar PP
- Dental Consultation
- Urine analysis
- CBC
- HbA1c





**भारत सरकार**  
Unique Identification Authority of India  
Government of India

नोंधणीनी ओळख / Enrollment No.: 1316/55041/00776

11/12/2013

86077951

To

जिगनेशकुमार जोशी

Jigneshkumar Joshi

C/O. Lalitkumar Inchi

5 gyaneshwari Society arbudanagar road

Odhav

Ahmedabad City

Odhav Industrial Estate

Ahmedabad City Ahmedabad

Gujarat 382415

8485931072



MN860779510FT



तुमारे आधार नंबर / Your Aadhaar No. :  
**4142 5704 6912**

**आधार - सामान्य माणसनी अधिकार**

---



11/12/2013

86077951

जिगनेशकुमार जोशी

Jigneshkumar Joshi

जन्म तारीख / DOB : 03/07/1988

पुरुष / Male



**4142 5704 6912**

**आधार - सामान्य माणसनी अधिकार**

**Vidhi Diagnostics**  
L-86, Swatendra-Senani Nagar,  
Nr. Akharnagar Bus Terminals  
Nr. Akharnagar Circle,  
New Wada, Ahmedabad-13.



# Dr. Dinesh S. Modh

M.D., D.M.R.E. (Radiodiagnosis)  
Consultant Radiologist & Sonologist  
Ex. Junior Lecturer, B.J. Medical College, Civil Hospital, A'bad.



|   |                          |             |
|---|--------------------------|-------------|
| <b>DATE:</b> 23/3/2024  |                          |             |
| <b>NAME:</b> Jibmeshkumar JOSHI                                   |                          |             |
| <b>AGE:</b> 35 yrs male   |                          |             |
| <b>MEDICAL EXAMINATION:-</b>                                      |                          |             |
| <b>HEIGHT:</b> 163 cm   | <b>WEIGHT:</b> 72 kg     |             |
| <b>BP:</b> 118/84   | <b>PULSE:</b> 66 per min |             |
| <b>SPO2:</b> 98   | <b>TEMPERATURE:</b> N    |             |
| <b>RS:</b> N  | <b>CVS:</b> N            |             |
| ASYMTOMATIC   |                          |             |
| <b>HISTORY:</b><br>H/o DM since 2022<br>NO H/o HTN, Thyroid or TB |                          |             |
| <b>EYE CHECK-UP:-</b>   | <b>RIGHT</b>             | <b>LEFT</b> |
| <b>DISTANCE:</b>  | 6/6                      | 6/6         |
| <b>NEAR:</b>  | N/6                      | N/6         |
| <b>COLOR VISION:</b>  | N                        | N           |
| <b>DENTAL CHECK-UP:</b>   | N                        |             |
| <b>ADV: HE/SHE IS MEDICALLY FIT</b>                               |                          |             |

Dr. Vidhi D. Modh  
MBBS  
Reg. No. G-74540

**Vidhi Diagnostics**  
L-86, Swatantra-Senani Nagar,  
Nr. Akhbarnagar Bus Terminals  
Nr. Akhbarnagar Circle,  
New Wadaj, Ahmedabad-13.

ISO 9001:2015 Certified Diagnostics Center  
Vidhi Imaging Center

L-86, Swatantra Senani Nagar, Opp. Indian Oil Petrol Pump, Akhbarnagar Circle, Nava Vadaj, Ahmedabad - 380 013.

Phone : (Radiology) 079-2762 1406 | M. 98799 29406, 98250 09406 | Time (Radiology) : Mon. to Sat. 9 am to 2 pm, 5 to 9 pm, Sunday 9 am to 12 Noon  
E-mail : vidhidiagnostics@gmail.com, Website : www.vidhidiagnostics.com

Multislice CT Scan | CBCT-Dental Scan | Live 3D-4D Sonography | Colour Doppler | Echo Cardiography | Interventional Radiology | Maxillofacial Radiology | Fetal Medicine  
Digital X-Ray | Digital Mammography | Digital OPG/TMJ | ECG/TMT/PFT/EEG/EMG | Audiometry | Pathology Laboratory | Health Check Up Plans | Pre Employment Check Up

**CT SCAN & CBCT FACILITY NOW AVAILABLE**



# Dr. Dinesh S. Modh

M.D., D.M.R.E. (Radiodiagnosis)

Consultant Radiologist & Sonologist

Ex. Junior Lecturer, B.J. Medical College, Civil Hospital, A'bad.

**VIDHI**  
DIAGNOSTICS



Patient's name : JIGNESHKUMAR JOSHI  
Reg. ID : R-14832-23  
Referred by : MEDI WHEEL

Age/Sex : 35 Years/Male  
Accession : 24666  
Date : 23/03/2024

## 2D- ECHO REPORT

### FINAL CONCLUSION:

LV IS NORMAL SIZE. GOOD LV SYSTOLIC FUNCTION NO RWMA.  
LVEF - 60%. MILD CONCENTRIC LVH.  
NORMAL LV COMPLANCE.  
LA IS NORMAL SIZE. NO LA CLOT.  
RV IS NORMAL SIZE. GOOD RV SYSTOLIC FUNCTION.  
RA IS NORMAL SIZE.  
MITRAL VALVE IS NORMAL. NO MS. MILD MR (15%). NO MVP.  
AORTIC VALVE IS NORMAL. NO AS. NO AR.  
TRICUSPID VALVE IS NORMAL. NO TR. RVSP-28mmHg. NO PAH.

NO CLOT, NO VEGETATION, NO PERICARDIAL EFFUSION.

### DIMENSIONS:

|             |          |
|-------------|----------|
| AORTA       | 2.7 C.M  |
| LEFT ATRIUM | 2.9 C.M  |
| LVDD        | 4.9 C.M. |
| IVSD        | 1.1 C.M  |
| PWD         | 1.1 C.M  |
| LVDS        | 2.6 C.M. |

### COLOUR DOPPLER FINDING:

| STRUCTURE       | VELOCITY m/sec    |
|-----------------|-------------------|
|                 | Max               |
| PULMONARY VALVE | 0.8               |
| MITRAL VALVE    | E : 0.7<br>A: 0.5 |
| AORTIC VALVE    | 1.1               |

Dr. Avinash Bhaskar

M.D.B.S. D. Cardio

Reg. No. : G-45946

DR AVINASH BHASKAR

CLINICAL CARDIOLOGIST

9924836431

ISO 9001:2015 Certified Diagnostics Center

Vidhi Imaging Center

L-86, Swatantra Senani Nagar, Opp. Indian Oil Petrol Pump, Akhbarnagar Circle, Nava Vadaj, Ahmedabad - 380 013.

Phone : (Radiology) 079-2762 1406 | M. 98799 29406, 98250 09406 | Time (Radiology) : Mon. to Sat. 9 am to 2 pm, 5 to 9 pm, Sunday 9 am to 12 Noon

E-mail : vidhidiagnostics@gmail.com, Website : www.vidhidiagnostics.com

Multislice CT Scan | CBCT-Dental Scan | Live 3D-4D Sonography | Colour Doppler | Echo Cardiography | Interventional Radiology | Maxillofacial Radiology | Fetal Medicine  
Digital X-Ray | Digital Mammography | Digital OPG/TMJ | ECG/TMT/PFT/EEG/EMG | Audiometry | Pathology Laboratory | Health Check Up Plans | Pre Employment Check Up

**CT SCAN & CBCT FACILITY NOW AVAILABLE**



Tignes h

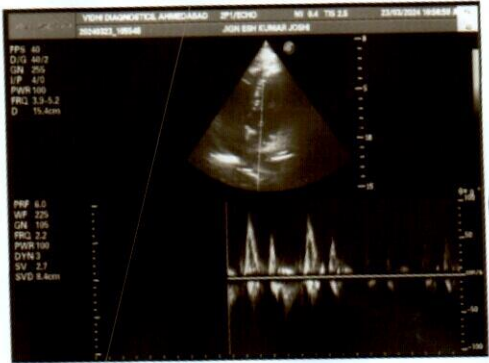
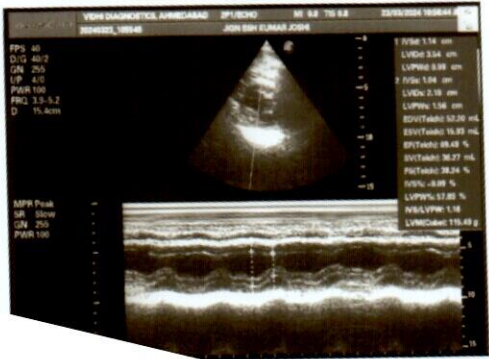



## Dr. Dinesh S. Modh

M.D., D.M.R.E. (Radiodiagnosis)

Consultant Radiologist & Sonologist

Ex. Junior Lecturer, B.J. Medical College, Civil Hospital, A'bad.



Patient's name : JIGNESHKUMAR JOSHI  
Reg. ID : R-14832-23  
Referred by : MEDI WHEEL

Age/Sex : 35 Years/Male  
Accession : 24666  
Date : 23/03/2024

### USG ABDOMEN

**LIVER:-** Liver appears normal in size & echo texture. No evidence of focal lesion is seen. IHBR appear normal. Portal vein and CBD appear normal. No e/o calculus is seen in bile duct.

**GALL BLADDER:-** Gall bladder is distended & appears normal. No evidence of calculus or cholecystitis is seen.

**SPLEEN:-** Spleen appears normal in size & shows normal echo texture. No evidence of diffuse or focal lesion is seen.

**PANCREAS:-** Pancreas appears normal size and echo pattern. No e/o diffuse or focal lesion is seen. Main pancreatic duct appears normal.

**KIDNEY:-** Both Kidneys appear normal in size & echo texture.

- No e/o calculus or hydronephrosis/ hydroureter is seen on both sides.

Cortico-medullary differentiation is maintained on both sides.

Both suprarenal regions appear normal.

No evidence of pre & para aortic lymphadenopathy is seen.

Both suprarenal regions appear normal.

No evidence of pre & para aortic lymphadenopathy is seen.

**RIF & BOWEL LOOPS (By high frequency probe):-** Normal.

No evidence of dilated or thickened bowel loops is seen.

No evidence of free fluid is seen in abdomen.

**Urinary bladder:-** appears normal. No e/o calculus or mass lesion is seen in bladder.

Prostate appears normal size and echopattern.

Thanks for reference.

Dr. Dinesh S. Modh  
MD DMRE (Radiodiagnosis)

DR DINESH S. MODH  
G-23825

M.D. DMRE(RADIODIAGNOSIS)

ISO 9001:2015 Certified Diagnostics Center

Vidhi Imaging Center

L-86, Swatantra Senani Nagar, Opp. Indian Oil Petrol Pump, Akhbarnagar Circle, Nava Vadaj, Ahmedabad - 380 013.

Phone : (Radiology) 079-2762 1406 | M. 98799 29406, 98250 09406 | Time (Radiology) : Mon. to Sat. 9 am to 2 pm, 5 to 9 pm, Sunday 9 am to 12 Noon

E-mail : vidhidiagnostics@gmail.com, Website : www.vidhidiagnostics.com

Multislice CT Scan | CBCT-Dental Scan | Live 3D-4D Sonography | Colour Doppler | Echo Cardiography | Interventional Radiology | Maxillofacial Radiology | Fetal Medicine  
Digital X-Ray | Digital Mammography | Digital OPG/TMJ | ECG/TMT/PFT/EEG/EMG | Audiometry | Pathology Laboratory | Health Check Up Plans | Pre Employment Check Up

**CT SCAN & CBCT FACILITY NOW AVAILABLE**



h  
s  
o  
u  
s  
i  
c

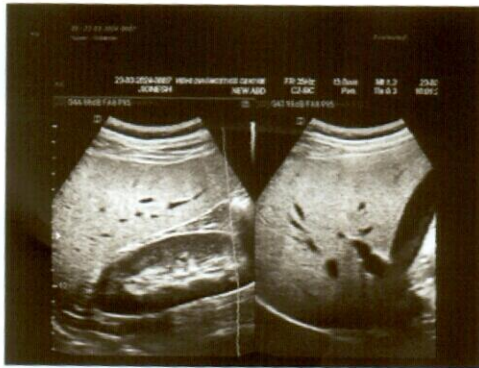



ID: 13159  
Name: jignsh joshi  
Age: 35yrs  
Sex: Male  
Hospital:

**Dr. Avinash Bhatnagar**  
MBBS, D Cardiac  
Department: **Reg. No.: G-45946**

HR : 67 bpm  
PR : 162 ms  
QRS : 90 ms  
QT/QTc : 344/362 ms  
P/QRS/T: 43/74/15 deg.  
RV5/SV1: 1.070/-0.450 mv  
RV5+SV1: 1.520 mv

**Vidhi Diagnostics**  
L-86, Swatantra-Senani Nagar,  
Nr. Akhbarnagar Bus Terminals  
Nr. Akhbarnagar Circle,  
New Wadaj, Ahmedabad-13.

<< Analysis Result >>  
\*\* normal ECG \*\*  
Sinus rhythm

Need to be confirmed by doctor. Doctor Name:

0.67Hz - 35Hz AC 50Hz 25 mm/s 20 mm/mv

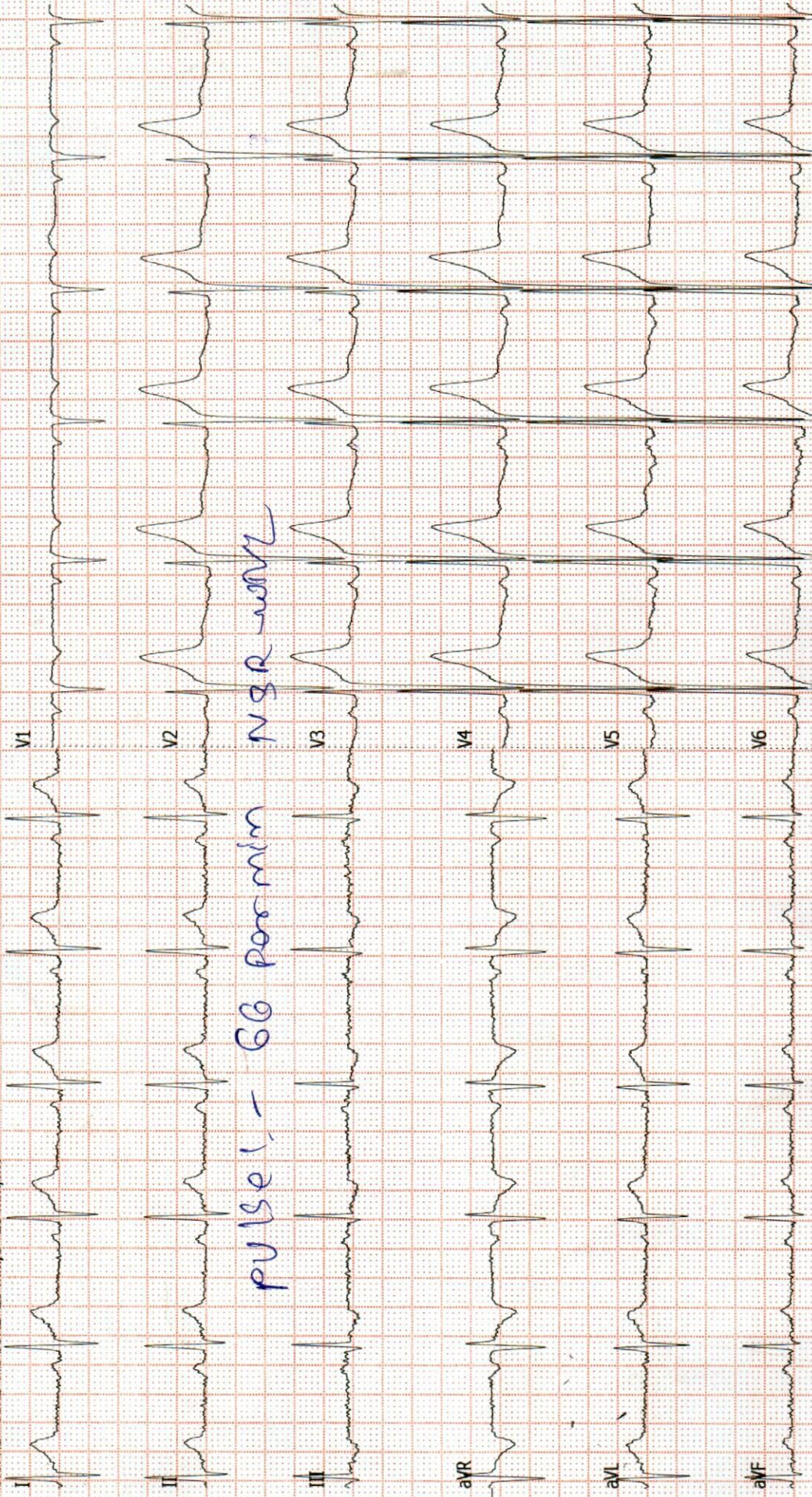



## Dr. Dinesh S. Modh

M.D., D.M.R.E. (Radiodiagnosis)

Consultant Radiologist & Sonologist

Ex. Junior Lecturer, B.J. Medical College, Civil Hospital, A'bad.



Patient's name : JIGNESHKUMAR JOSHI  
Reg. ID : R-14832-23  
Referred by : MEDI WHEEL

Age/Sex : 35 Years/Male  
Accession : 24666  
Date : 23/03/2024

### X-RAY CHEST (PA VIEW)

Both lung fields appear normal.  
No e/o consolidation or cavitations is seen.  
Both costo-phrenic angles appear clear.  
Cardiac size is within normal limits.  
Both domes of diaphragm appear normal.  
Bony thoracic cage appears normal.

Thanks for reference.

  
**Dr. Dinesh S. Modh**  
MD DMRE (Radiodiagnosis)  
G-23825  
DR DINESH S. MODH  
M.D. DMRE(RADIODIAGNOSIS)

ISO 9001:2015 Certified Diagnostics Center

Vidhi Imaging Center

L-86, Swatantra Senani Nagar, Opp. Indian Oil Petrol Pump, Akharnagar Circle, Nava Vadaj, Ahmedabad - 380 013.

Phone : (Radiology) 079-2762 1406 | M. 98799 29406, 98250 09406 | Time (Radiology) : Mon. to Sat. 9 am to 2 pm, 5 to 9 pm, Sunday 9 am to 12 Noon  
E-mail : vidhidiagnostics@gmail.com, Website : www.vidhidiagnostics.com

Multislice CT Scan | CBCT-Dental Scan | Live 3D-4D Sonography | Colour Doppler | Echo Cardiography | Interventional Radiology | Maxillofacial Radiology | Fetal Medicine  
Digital X-Ray | Digital Mammography | Digital OPG/TMJ | ECG/TMT/PFT/EEG/EMG | Audiometry | Pathology Laboratory | Health Check Up Plans | Pre Employment Check Up

**CT SCAN & CBCT FACILITY NOW AVAILABLE**