



**PATIENT NAME : SHALU V S**

**REF. DOCTOR : DR. MEDIWHEEL**

<b>CODE/NAME &amp; ADDRESS :</b> CA00010147 - MEDIWHEEL ARCOFEMI HEALTHCARE LIMITED F701A, LADO SARAI, NEW DELHI,SOUTH DELHI, DELHI, SOUTH DELHI 110030 8800465156	<b>ACCESSION NO :</b> <b>4036XC003895</b>	<b>AGE/SEX :</b> 31 Years Female
	<b>PATIENT ID :</b> SHALF2303934036	<b>DRAWN :</b>
	<b>CLIENT PATIENT ID:</b>	<b>RECEIVED :</b> 23/03/2024 08:51:16
	<b>ABHA NO :</b>	<b>REPORTED :</b> 25/03/2024 12:24:39

Test Report Status	Final	Results	Biological Reference Interval	Units
--------------------	-------	---------	-------------------------------	-------

**MEDIWHEEL HEALTH CHECKUP BELOW 40(F)TMT**

**OPHTHAL**

OPHTHAL COMPLETED

**PHYSICAL EXAMINATION**

PHYSICAL EXAMINATION COMPLETED

**PRASEEDA S NAIR**  
**BIOCHEMIST**



View Details



View Report

**PERFORMED AT :**  
DDRC AGILUS PATHLABS LIMITED

GANDHI NAGAR, KTM  
KERALA, INDIA  
Tel : 93334 93334  
Email : customercare.ddrc@agilus.in



**Patient Ref. No. 66600008307082**



PATIENT NAME : SHALU V S

REF. DOCTOR : DR. MEDIWHEEL

CODE/NAME &amp; ADDRESS : CA00010147 -

MEDIWHEEL ARCOFEMI HEALTHCARE LIMITED  
F701A, LADO SARAI, NEW DELHI,SOUTH DELHI,  
DELHI,  
SOUTH DELHI 110030  
8800465156

ACCESSION NO : **4036XC003895**

PATIENT ID : SHALF2303934036

CLIENT PATIENT ID:

ABHA NO :

AGE/SEX : 31 Years Female

DRAWN :

RECEIVED : 23/03/2024 08:51:16

REPORTED : 25/03/2024 12:24:39

Test Report Status **Final**

Results

Units

**MEDIWHEEL HEALTH CHECKUP BELOW 40(F)TMT****ECG WITH REPORT****REPORT**

COMPLETED

**USG ABDOMEN AND PELVIS****REPORT**

COMPLETED

**CHEST X-RAY WITH REPORT****REPORT**

COMPLETED

**HAEMATOLOGY****MEDIWHEEL HEALTH CHECKUP BELOW 40(F)TMT****GLYCOSYLATED HEMOGLOBIN(HBA1C), EDTA WHOLE BLOOD**

HBA1C	4.9	Normal	: 4.0 -	%
			5.6%.	
		Non-diabetic level	: < 5.7%.	
		Diabetic	: >6.5%	

Glycemic control goal  
More stringent goal : < 6.5 %.  
General goal : < 7%.  
Less stringent goal : < 8%.

Glycemic targets in CKD :-  
If eGFR > 60 : < 7%.  
If eGFR < 60 : 7 - 8.5%.

METHOD : HPLC

**PRASEEDA S NAIR**  
BIOCHEMIST

**Prof. Dr. A. VIJAYALAKSHMI**  
MBBS ,MD (path)  
Formerly Professor of Pathology  
MCH  
Reg.No-2306



View Details



View Report

**PERFORMED AT :**

DDRC AGILUS PATHLABS LIMITED

GANDHI NAGAR, KTM  
KERALA, INDIA  
Tel : 93334 93334  
Email : customercare.ddrc@agilus.in



Patient Ref. No. 66600008307082



**PATIENT NAME : SHALU V S**

**REF. DOCTOR : DR. MEDIWHEEL**

**CODE/NAME & ADDRESS :** CA00010147 -  
MEDIWHEEL ARCOFEMI HEALTHCARE LIMITED  
F701A, LADO SARAI, NEW DELHI,SOUTH DELHI,  
DELHI,  
SOUTH DELHI 110030  
8800465156

**ACCESSION NO :** 4036XC003895  
**PATIENT ID :** SHALF2303934036  
**CLIENT PATIENT ID:**  
**ABHA NO :**

**AGE/SEX :** 31 Years Female  
**DRAWN :**  
**RECEIVED :** 23/03/2024 08:51:16  
**REPORTED :** 25/03/2024 12:24:39

Test Report Status	Final	Results	Units
--------------------	-------	---------	-------

**BLOOD COUNTS,EDTA WHOLE BLOOD**

HEMOGLOBIN	12.2	12.0 - 15.0	g/dL
METHOD : AUTOMATED CELL COUNTER NON-CYANIDE			
RED BLOOD CELL COUNT	3.89	3.8 - 4.8	mil/ $\mu$ L
METHOD : AUTOMATED CELL COUNTER / ELECTRICAL IMPEDENCE			
WHITE BLOOD CELL COUNT	5.80	4.0 - 10.0	thou/ $\mu$ L
METHOD : AUTOMATED CELL COUNTER / ELECTRICAL IMPEDENCE			
PLATELET COUNT	208	150 - 410	thou/ $\mu$ L
METHOD : AUTOMATED CELL COUNTER / ELECTRICAL IMPEDENCE			

**RBC AND PLATELET INDICES**

HEMATOCRIT	36.1	36 - 46	%
METHOD : RBC PULSE HEIGHT DETECTION			
MEAN CORPUSCULAR VOL	93.0	83 - 101	fL
METHOD : AUTOMATED CELL COUNTER / CALCULATED			
MEAN CORPUSCULAR HGB.	31.4	27.0 - 32.0	pg
METHOD : AUTOMATED CELL COUNTER / CALCULATED			
MEAN CORPUSCULAR HEMOGLOBIN CONCENTRATION	33.9	31.5 - 34.5	g/dL
METHOD : AUTOMATED CELL COUNTER / CALCULATED			
RED CELL DISTRIBUTION WIDTH	<b>11.2 Low</b>	11.6 - 14.0	%
METHOD : CALCULATED PARAMETER			
MENTZER INDEX	23.9		
METHOD : CALCULATED PARAMETER			

**WBC DIFFERENTIAL COUNT**

SEGMENTED NEUTROPHILS	59	40 - 80	%
METHOD : AUTOMATED CELL COUNTER / ELECTRICAL IMPEDENCE			
LYMPHOCYTES	<b>41 High</b>	20 - 40	%
METHOD : AUTOMATED CELL COUNTER			
MONOCYTES	<b>00 Low</b>	2 - 10	%
EOSINOPHILS	<b>00 Low</b>	1 - 6	%

**PRASEEDA S NAIR**  
BIOCHEMIST

**Prof. Dr. A. VIJAYALAKSHMI**  
MBBS ,MD (path)  
Formerly Professor of Pathology  
MCH  
Reg.No-2306



View Details



View Report

**PERFORMED AT :**  
DDRC AGILUS PATHLABS LIMITED

GANDHI NAGAR, KTM  
KERALA, INDIA  
Tel : 93334 93334  
Email : customercare.ddrc@agilus.in



**Patient Ref. No. 66600008307082**



PATIENT NAME : SHALU V S

REF. DOCTOR : DR. MEDIWHEEL

CODE/NAME & ADDRESS : CA00010147 -  
MEDIWHEEL ARCOFEMI HEALTHCARE LIMITED  
F701A, LADO SARAI, NEW DELHI,SOUTH DELHI,  
DELHI,  
SOUTH DELHI 110030  
8800465156

ACCESSION NO : **4036XC003895**  
PATIENT ID : SHALF2303934036  
CLIENT PATIENT ID:  
ABHA NO :

AGE/SEX : 31 Years Female  
DRAWN :  
RECEIVED : 23/03/2024 08:51:16  
REPORTED : 25/03/2024 12:24:39

Test Report Status	Final	Results	Units
METHOD : AUTOMATED CELL COUNTER / ELECTRICAL IMPEDENCE			
BASOPHILS		00	0 - 2 %
METHOD : AUTOMATED CELL COUNTER / ELECTRICAL IMPEDENCE			
ABSOLUTE NEUTROPHIL COUNT		3.42	2.0 - 7.0 thou/ $\mu$ L
METHOD : AUTOMATED CELL COUNTER / ELECTRICAL IMPEDENCE			
ABSOLUTE LYMPHOCYTE COUNT		2.38	1.0 - 3.0 thou/ $\mu$ L
METHOD : AUTOMATED CELL COUNTER / ELECTRICAL IMPEDENCE			
ABSOLUTE MONOCYTE COUNT		<b>00 Low</b>	0.2 - 1.0 thou/ $\mu$ L
METHOD : AUTOMATED CELL COUNTER / ELECTRICAL IMPEDENCE			
ABSOLUTE EOSINOPHIL COUNT		<b>00 Low</b>	0.02 - 0.50 thou/ $\mu$ L
METHOD : AUTOMATED CELL COUNTER / ELECTRICAL IMPEDENCE			
ABSOLUTE BASOPHIL COUNT		<b>00 Low</b>	0.02 - 0.10 thou/ $\mu$ L
NEUTROPHIL LYMPHOCYTE RATIO (NLR)		1.4	
METHOD : AUTOMATED CELL COUNTER / ELECTRICAL IMPEDENCE			

**ERYTHROCYTE SEDIMENTATION RATE (ESR),EDTA BLOOD**

SEDIMENTATION RATE (ESR) 08 0 - 20 mm at 1 hr  
METHOD : WESTERGREN METHOD

**SUGAR URINE - POST PRANDIAL**

SUGAR URINE - POST PRANDIAL NOT DETECTED NOT DETECTED

**SUGAR URINE - FASTING**

SUGAR URINE - FASTING NOT DETECTED NOT DETECTED

**IMMUNOHAEMATOLOGY****MEDIWHEEL HEALTH CHECKUP BELOW 40(F)TMT****ABO GROUP & RH TYPE, EDTA WHOLE BLOOD**

**PRASEEDA S NAIR**  
BIOCHEMIST

**Prof. Dr. A. VIJAYALAKSHMI**  
MBBS ,MD (path)  
Formerly Professor of Pathology  
MCH  
Reg.No-2306

Page 4 Of 9



View Details



View Report

**PERFORMED AT :**

DDRC AGILUS PATHLABS LIMITED

GANDHI NAGAR, KTM  
KERALA, INDIA  
Tel : 93334 93334  
Email : customercare.ddrc@agilus.in



Patient Ref. No. 66600008307082

**PATIENT NAME : SHALU V S**
**REF. DOCTOR : DR. MEDIWHEEL**
**CODE/NAME & ADDRESS :** CA00010147 -  
 MEDIWHEEL ARCOFEMI HEALTHCARE LIMITED  
 F701A, LADO SARAI, NEW DELHI,SOUTH DELHI,  
 DELHI,  
 SOUTH DELHI 110030  
 8800465156

**ACCESSION NO :** 4036XC003895  
**PATIENT ID :** SHALF2303934036  
**CLIENT PATIENT ID:**  
**ABHA NO :**
**AGE/SEX :** 31 Years Female  
**DRAWN :**  
**RECEIVED :** 23/03/2024 08:51:16  
**REPORTED :** 25/03/2024 12:24:39

Test Report Status	Final	Results	Units
--------------------	-------	---------	-------

**ABO GROUP**

TYPE O

METHOD : COLUMN AGGLUTINATION TECHNOLOGY

**RH TYPE**

POSITIVE

METHOD : COLUMN AGGLUTINATION TECHNOLOGY

&lt;b&gt;Interpretation(s)&lt;/b&gt;

ABO GROUP &amp; RH TYPE, EDTA WHOLE BLOOD-Blood group is identified by antigens and antibodies present in the blood. Antigens are protein molecules found on the surface of red blood cells. Antibodies are found in plasma. To determine blood group, red cells are mixed with different antibody solutions to give A,B,O or AB.

Disclaimer: "Please note, as the results of previous ABO and Rh group (Blood Group) for pregnant women are not available, please check with the patient records for availability of the same."

The test is performed by both forward as well as reverse grouping methods.

**BIO CHEMISTRY**
**MEDIWHEEL HEALTH CHECKUP BELOW 40(F)TMT**
**BLOOD UREA NITROGEN (BUN), SERUM**

BLOOD UREA NITROGEN	11	Adult(<60 yrs) : 6 to 20	mg/dL
---------------------	----	--------------------------	-------

**BUN/CREAT RATIO**

BUN/CREAT RATIO	18.9	5 - 15
-----------------	------	--------

**CREATININE, SERUM**

CREATININE	0.58	18 - 60 yrs : 0.6 - 1.1	mg/dL
------------	------	-------------------------	-------

METHOD : KINETIC COLORIMETRIC

**GLUCOSE, POST-PRANDIAL, PLASMA**

GLUCOSE, POST-PRANDIAL, PLASMA	92	Diabetes Mellitus : > or = 200. Impaired Glucose tolerance/ Prediabetes : 140 - 199. Hypoglycemia : < 55.	mg/dL
--------------------------------	----	--	-------

METHOD : HEXOKINASE

**PRASEEDA S NAIR**  
 BIOCHEMIST



**Prof. Dr. A. VIJAYALAKSHMI**  
 MBBS ,MD (path)  
 Formerly Professor of Pathology  
 MCH  
 Reg.No-2306

View Details



View Report

Page 5 Of 9

**PERFORMED AT :**

DDRC AGILUS PATHLABS LIMITED

 GANDHI NAGAR, KTM  
 KERALA, INDIA  
 Tel : 93334 93334  
 Email : customercare.ddrc@agilus.in

Patient Ref. No. 66600008307082



**PATIENT NAME : SHALU V S**

**REF. DOCTOR : DR. MEDIWHEEL**

**CODE/NAME & ADDRESS :** CA00010147 -  
MEDIWHEEL ARCOFEMI HEALTHCARE LIMITED  
F701A, LADO SARAI, NEW DELHI,SOUTH DELHI,  
DELHI,  
SOUTH DELHI 110030  
8800465156

**ACCESSION NO :** 4036XC003895  
**PATIENT ID :** SHALF2303934036  
**CLIENT PATIENT ID:**  
**ABHA NO :**

**AGE/SEX :** 31 Years Female  
**DRAWN :**  
**RECEIVED :** 23/03/2024 08:51:16  
**REPORTED :** 25/03/2024 12:24:39

Test Report Status	Final	Results	Units
--------------------	-------	---------	-------

**GLUCOSE FASTING,FLUORIDE PLASMA**

**FBS (FASTING BLOOD SUGAR)** 89 Diabetes Mellitus : > or = 126. mg/dL  
Impaired fasting Glucose/  
Prediabetes : 101 - 125.  
Hypoglycemia : < 55.

METHOD : HEXOKINASE

**LIVER FUNCTION TEST WITH GGT**

**BILIRUBIN, TOTAL** 0.62 General Range : < 1.1 mg/dL  
METHOD : DIAZO METHOD  
**BILIRUBIN, DIRECT** 0.24 General Range : < 0.3 mg/dL  
METHOD : DIAZO METHOD  
**BILIRUBIN, INDIRECT** 0.38 0.00 - 1.00 mg/dL  
**TOTAL PROTEIN** 6.8 Ambulatory : 6.4 - 8.3 g/dL  
Recumbant : 6 - 7.8  
**ALBUMIN** 4.9 20-60yrs : 3.5 - 5.2 g/dL  
**GLOBULIN** 1.9 Low 2.0 - 4.1 g/dL  
**ALBUMIN/GLOBULIN RATIO** 2.6 High 1.0 - 2.0 RATIO  
**ASPARTATE AMINOTRANSFERASE (AST/SGOT)** 9 Adults : < 33 U/L  
**ALANINE AMINOTRANSFERASE (ALT/SGPT)** 8 Adults : < 34 U/L  
**ALKALINE PHOSPHATASE** 75 Adult(<60yrs) : 35 - 105 U/L  
**GAMMA GLUTAMYL TRANSFERASE (GGT)** 10 Adult (female) : < 40 U/L

**TOTAL PROTEIN, SERUM**

**TOTAL PROTEIN** 6.8 Ambulatory : 6.4 - 8.3 g/dL  
Recumbant : 6 - 7.8

METHOD : COLORIMETRIC

**PRASEEDA S NAIR**  
**BIOCHEMIST**



View Details



View Report

**PERFORMED AT :**  
DDRC AGILUS PATHLABS LIMITED

GANDHI NAGAR, KTM  
KERALA, INDIA  
Tel : 93334 93334  
Email : customercare.ddrc@agilus.in



**Patient Ref. No. 66600008307082**



**PATIENT NAME : SHALU V S**

**REF. DOCTOR : DR. MEDIWHEEL**

**CODE/NAME & ADDRESS :** CA00010147 -  
MEDIWHEEL ARCOFEMI HEALTHCARE LIMITED  
F701A, LADO SARAI, NEW DELHI,SOUTH DELHI,  
DELHI,  
SOUTH DELHI 110030  
8800465156

**ACCESSION NO :** 4036XC003895  
**PATIENT ID :** SHALF2303934036  
**CLIENT PATIENT ID:**  
**ABHA NO :**

**AGE/SEX :** 31 Years Female  
**DRAWN :**  
**RECEIVED :** 23/03/2024 08:51:16  
**REPORTED :** 25/03/2024 12:24:39

Test Report Status	Final	Results	Units
--------------------	-------	---------	-------

**URIC ACID, SERUM**

URIC ACID 3.0 Adults : 2.4-5.7 mg/dL  
METHOD : URICASE

**BIOCHEMISTRY - LIPID**

**MEDIWHEEL HEALTH CHECKUP BELOW 40(F)TMT**

**LIPID PROFILE, SERUM**

CHOLESTEROL 166 Desirable : < 200 mg/dL  
Borderline : 200-239  
High : >or= 240  
METHOD : CHOD-POD

TRIGLYCERIDES 52 Normal : < 150 mg/dL  
High : 150-199  
Hypertriglyceridemia : 200-499  
Very High : > 499  
METHOD : GPO - PAP

HDL CHOLESTEROL 66 General range : 40-60 mg/dL  
METHOD : HOMOGENOUS DIRECT ENZYMATIC COLORIMETRIC

LDL CHOLESTEROL, DIRECT 101 Optimum : < 100 mg/dL  
Above Optimum : 100-129  
Borderline High : 130-159  
High : 160-189  
Very High : >or= 190  
METHOD : HOMOGENOUS DIRECT ENZYMATIC COLORIMETRIC

NON HDL CHOLESTEROL 100 Desirable: Less than 130 mg/dL  
Above Desirable: 130 - 159  
Borderline High: 160 - 189  
High: 190 - 219  
Very high: > or = 220  
METHOD : CALCULATED PARAMETER

VERY LOW DENSITY LIPOPROTEIN 10.4 < or = 30.0 mg/dL  
METHOD : CALCULATED PARAMETER

**PRASEEDA S NAIR**  
**BIOCHEMIST**



View Details



View Report

**PERFORMED AT :**  
DDRC AGILUS PATHLABS LIMITED

GANDHI NAGAR, KTM  
KERALA, INDIA  
Tel : 93334 93334  
Email : customercare.ddrc@agilus.in



**Patient Ref. No. 66600008307082**



PATIENT NAME : SHALU V S

REF. DOCTOR : DR. MEDIWHEEL

CODE/NAME &amp; ADDRESS : CA00010147 -

MEDIWHEEL ARCOFEMI HEALTHCARE LIMITED  
F701A, LADO SARAI, NEW DELHI, SOUTH DELHI,  
DELHI,  
SOUTH DELHI 110030  
8800465156

ACCESSION NO : 4036XC003895

PATIENT ID : SHALF2303934036

CLIENT PATIENT ID:

ABHA NO :

AGE/SEX : 31 Years Female

DRAWN :

RECEIVED : 23/03/2024 08:51:16

REPORTED : 25/03/2024 12:24:39

Test Report Status	Final	Results	Units
--------------------	-------	---------	-------

CHOL/HDL RATIO	2.5 Low	3.30 - 4.40	
----------------	---------	-------------	--

METHOD : CALCULATED PARAMETER

LDL/HDL RATIO	1.5	0.5 - 3.0	
---------------	-----	-----------	--

METHOD : CALCULATED PARAMETER

## SPECIALISED CHEMISTRY - HORMONE

## MEDIWHEEL HEALTH CHECKUP BELOW 40(F)TMT

## THYROID PANEL, SERUM

T3	90.04	Non-Pregnant : 60-181 Pregnant Trimester-wise 1st : 81-190 2nd : 100-260 3rd : 100-260	ng/dL
T4	7.20	>20 yrs : 3.2-12.6	µg/dl
TSH 3RD GENERATION	1.010	18-49 yrs(Non-Pregnant) :0.4-4.2 Pregnant (Trimester wise): 1st : 0.1-2.5 2nd : 0.2-3.0 3rd : 0.3-3.0	µIU/mL

METHOD : CLIA

## CLINICAL PATH - URINALYSIS

## MEDIWHEEL HEALTH CHECKUP BELOW 40(F)TMT

## PHYSICAL EXAMINATION, URINE

COLOR	PALE YELLOW
APPEARANCE	CLEAR

METHOD : MACROSCOPY

**Prof. Dr. A. VIJAYALAKSHMI**  
MBBS, MD (path)  
Formerly Professor of Pathology  
MCH  
Reg.No-2306

**PRASEEDA S NAIR**  
BIOCHEMIST

Page 8 Of 9



View Details



View Report

PERFORMED AT :  
DDRC AGILUS PATHLABS LIMITED

GANDHI NAGAR, KTM  
KERALA, INDIA  
Tel : 93334 93334  
Email : customercare.ddrc@agilus.in



Patient Ref. No. 66600008307082





**PATIENT NAME : SHALU V S**

**REF. DOCTOR : DR. MEDIWHEEL**

**CODE/NAME & ADDRESS :** CA00010147 -  
MEDIWHEEL ARCOFEMI HEALTHCARE LIMITED  
F701A, LADO SARAI, NEW DELHI,SOUTH DELHI,  
DELHI,  
SOUTH DELHI 110030  
8800465156

**ACCESSION NO :** 4036XC003895  
**PATIENT ID :** SHALF2303934036  
**CLIENT PATIENT ID:**  
**ABHA NO :**

**AGE/SEX :** 31 Years Female  
**DRAWN :**  
**RECEIVED :** 23/03/2024 08:51:16  
**REPORTED :** 25/03/2024 12:24:39

Test Report Status	Final	Results	Units
--------------------	-------	---------	-------

METHOD : MACROSCOPY

**CHEMICAL EXAMINATION, URINE**

PH	7.0	4.7 - 7.5	
METHOD : PH INDICATOR			
SPECIFIC GRAVITY	1.010	1.003 - 1.035	
PROTEIN	NOT DETECTED	NOT DETECTED	
GLUCOSE	NOT DETECTED	NOT DETECTED	
KETONES	NOT DETECTED	NOT DETECTED	
BILIRUBIN	NOT DETECTED	NOT DETECTED	
UROBILINOGEN	NORMAL	NORMAL	

**MICROSCOPIC EXAMINATION, URINE**

RED BLOOD CELLS	NOT DETECTED	NOT DETECTED	/HPF
WBC	3-5	0-5	/HPF
EPITHELIAL CELLS	<b>8-10</b>	0-5	/HPF
CASTS	NOT DETECTED		
CRYSTALS	NOT DETECTED		
BACTERIA	NOT DETECTED	NOT DETECTED	
YEAST	NOT DETECTED	NOT DETECTED	

METHOD : LIGHT MICROSCOPY

**Comments**

NOTE - Kindly correlate clinically.

**\*\*End Of Report\*\***

Please visit <https://ddrcagilus.com> for related Test Information for this accession

**Prof.Dr.A.VIJAYALAKSHMI**  
**MBBS ,MD (path)**  
**Formerly Professor of Pathology**  
**MCH**  
**Reg.No-2306**

**PERFORMED AT :**  
DDRC AGILUS PATHLABS LIMITED

GANDHI NAGAR, KTM  
KERALA, INDIA  
Tel : 93334 93334  
Email : customercare.ddrc@agilus.in



View Details



View Report



**Patient Ref. No. 66600008307082**

If the examinee is suffering from an acute life threatening situation, you may be obliged to disclose the result of the medical examination to the examinee.

1. Name of the examinee	:	Mr./Mrs./Ms. <u>Shalu V S</u>
2. Mark of Identification	:	(Mole/Scar/any other (specify location)): <u>on cheek</u>
3. Age/Date of Birth	:	<u>31/01.12.1992</u> Gender: <u>F/M</u>
4. Photo ID Checked	:	(Passport/Election Card/PAN Card/Driving Licence/Company ID)

### PHYSICAL DETAILS:

a. Height <u>1.54</u> (cms)	b. Weight <u>56</u> (Kgs)	c. Girth of Abdomen <u>66</u> (cms)
d. Pulse Rate <u>74</u> (Min)	e. Blood Pressure:	Systolic <u>120</u> Diastolic <u>80</u>
	1 <sup>st</sup> Reading	<u>120</u> <u>80</u>
	2 <sup>nd</sup> Reading	<u>120</u> <u>80</u>

### FAMILY HISTORY:

Relation	Age if Living	Health Status	If deceased, age at the time and cause
Father	<u>64</u>	<u>Good health</u>	
Mother			
Brother(s)	<u>34</u>	<u>Good health</u>	
Sister(s)			

### HABITS & ADDICTIONS: Does the examinee consume any of the following?

Tobacco in any form	Sedative	Alcohol
<u>—</u>	<u>—</u>	<u>—</u>

### PERSONAL HISTORY

- |   |   |
|---|---|
| a. Are you presently in good health and entirely free from any mental or physical impairment or deformity. If No, please attach details. <u>Y/N</u> | c. During the last 5 years have you been medically examined, received any advice or treatment or admitted to any hospital? <u>Y/N</u> |
| b. Have you undergone/been advised any surgical procedure? <u>Y/N</u>   | d. Have you lost or gained weight in past 12 months? <u>Y/N</u>   |

### Have you ever suffered from any of the following?

- |  |   |
|--|---|
| • Psychological Disorders or any kind of disorders of the Nervous System? <u>Y/N</u> | • Any disorder of Gastrointestinal System? <u>Y/N</u>                               |
| • Any disorders of Respiratory system? <u>Y/N</u>                                    | • Unexplained recurrent or persistent fever, and/or weight loss <u>Y/N</u>          |
| • Any Cardiac or Circulatory Disorders? <u>Y/N</u>                                   | • Have you been tested for HIV/HBsAg / HCV before? If yes attach reports <u>Y/N</u> |
| • Enlarged glands or any form of Cancer/Tumour? <u>Y/N</u>                           | • Are you presently taking medication of any kind? <u>Y/N</u>                       |
| • Any Musculoskeletal disorder? <u>Y/N</u>   |   |

• Any disorders of Urinary System?

Y/N ✓

• Any disorder of the Eyes, Ears, Nose, Throat or Mouth & Skin

Y/N ✓

**FOR FEMALE CANDIDATES ONLY**

a. Is there any history of diseases of breast/genital organs?

Y/N ✓

d. Do you have any history of miscarriage/abortion or MTP

Y/N ✓

b. Is there any history of abnormal PAP Smear/Mammogram/USG of Pelvis or any other tests? (If yes attach reports)

Y/N ✓

e. For Parous Women, were there any complication during pregnancy such as gestational diabetes, hypertension etc

Y/N ✓

c. Do you suspect any disease of Uterus, Cervix or Ovaries?

Y/N ✓

f. Are you now pregnant? If yes, how many months?

Y/N ✓

**CONFIDENTIAL COMMENTS FROM MEDICAL EXAMINER**

➤ Was the examinee co-operative?

Y/N

➤ Is there anything about the examinee's health, lifestyle that might affect him/her in the near future with regard to his/her job?

Y/N

➤ Are there any points on which you suggest further information be obtained?

Y/N

➤ Based on your clinical impression, please provide your suggestions and recommendations below;

.....  
.....

➤ Do you think he/she is MEDICALLY FIT or UNFIT for employment.

FIT

**MEDICAL EXAMINER'S DECLARATION**

I hereby confirm that I have examined the above individual after verification of his/her identity and the findings stated above are true and correct to the best of my knowledge.

Name & Signature of the Medical Examiner : Dr. Austin Varghees

Seal of Medical Examiner :  
Dr. Austin Varghees  
MBBS  
TCMC Reg. No:77017



Name & Seal of DDRC SRL Branch :

Date & Time :

**DDRC agilus Pathlabs Limited.**

Corp. Office : Express House, Second Floor, Opp. Pothys Silks, Banerjee Road, Kaloor -682017  
Contact :- 93334 93334, Web :- www.ddrcagilus.com Email :- info.ddrc@agilus.in



HEIDELCO INDIA [ Helpline No +91-522-4113779 | info@heidelco.com ]

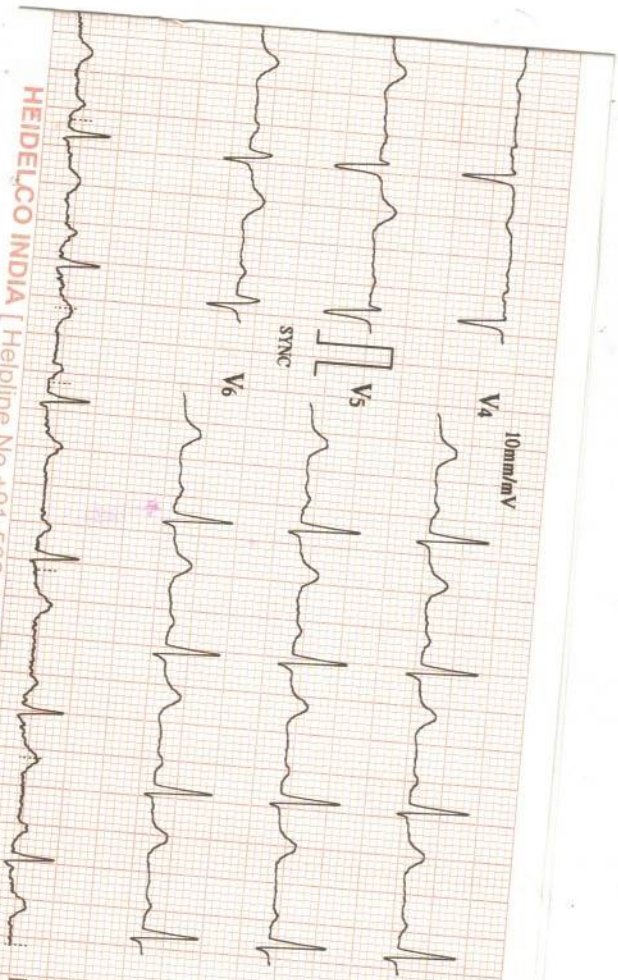

23/03/2024 16:56

ID : 4977

Name: SHALU

V5

Sex : Female

Age : 31

HR : 79 bpm

R-R : 757 ms

P-R : 174 ms

QRS : 89 ms

QT/QTc : 366/420 ms

P/QRS/T : 49/45/52 °

RV3/SV1 : 0.770/0.640 mV

RV5/SV1 : 1.410 mV

V2-002 (BIOS: V2-004/AMP: V1-006)



\*Machine Interpretation Only\*

Confirm with Physician

Physician: \_\_\_\_\_

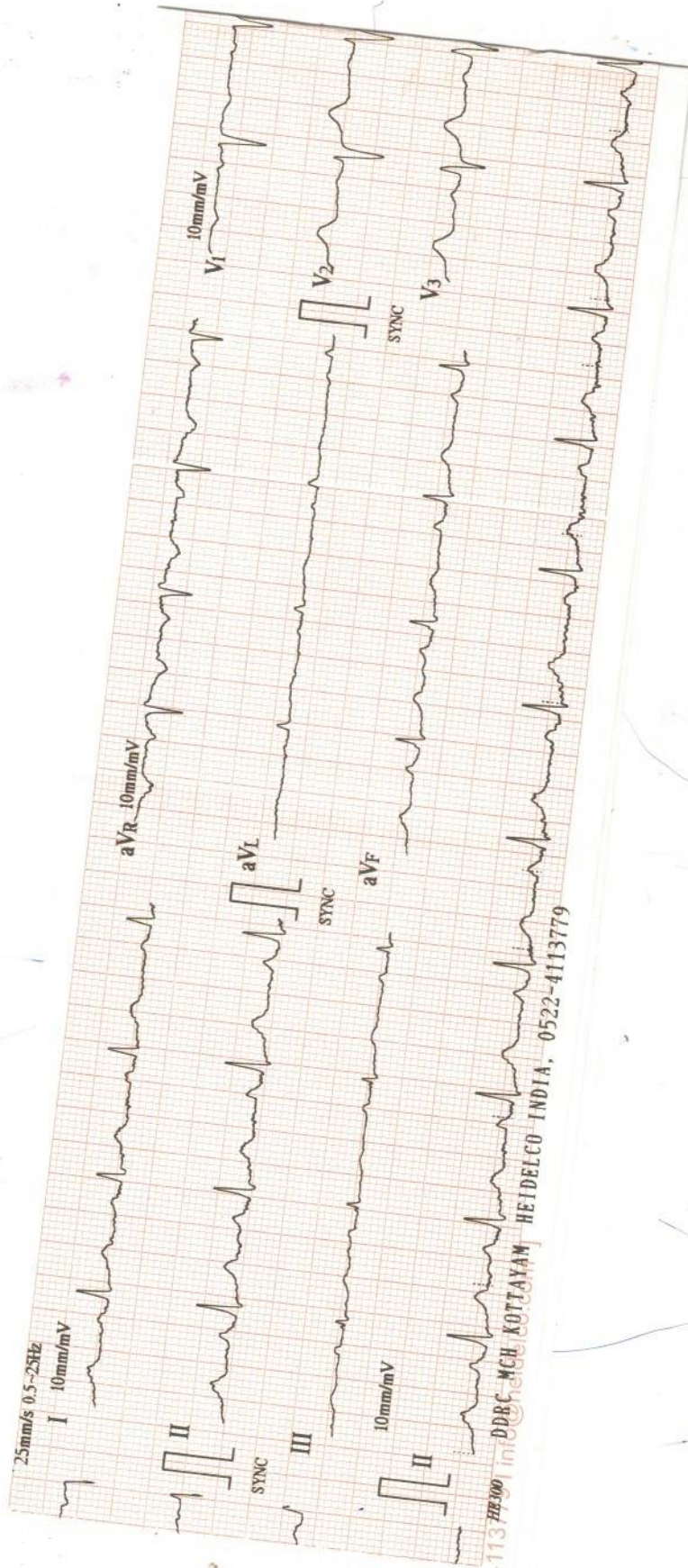

113 #1001 info@heideco.de  
DDBC MCH KOTTAYAM HEIDELCO INDIA, 0522-4113779



**ECG REPORT**

ACCESSION NO : 4036XC003895  
NAME : SHALU V S  
AGE : 31  
SEX : FEMALE  
DATE : 23/03/2024  
COMPANY : MEDIWHEEL ARCOFEMI

RATE : 79 BPM

RHYTHM : NORMAL SINUS RHYTHM

P. WAVE : NORMAL

P-R INTERVAL : 174MS

Q,R,S,T. WAVES : NORMAL

AXIS : NORMAL

ARRHYTHMIAS : NIL

QT INTERVAL : 366 MS

OTHERS : NIL

OPINION : NORMAL ECG



*Dr. Austin Varghees*  
**Dr. Austin Varghees**  
MBBS  
TCMC Reg. No:77017

R

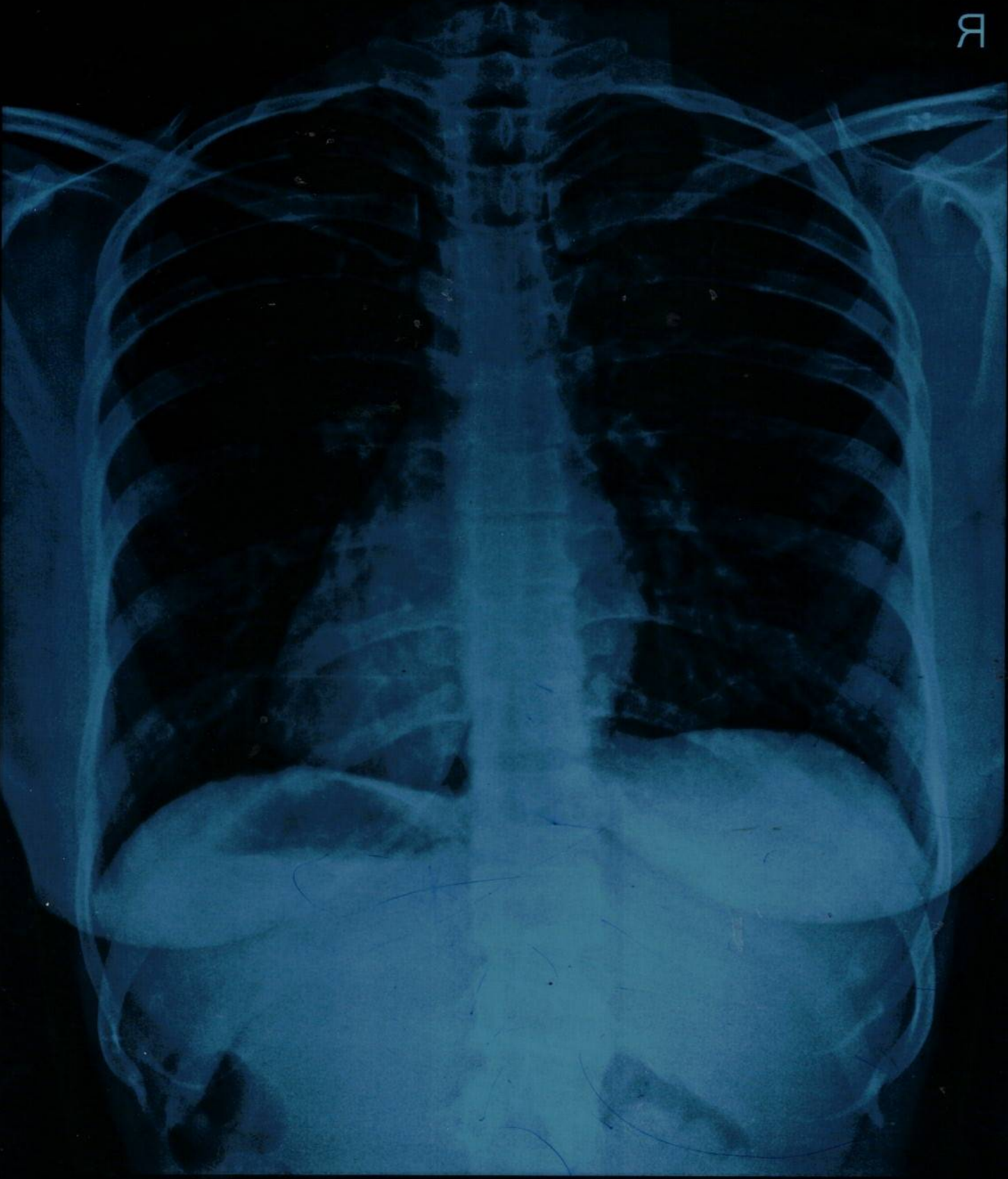

DRC AGILUS GANDHINAGAR KOTTAYAM  
SHALU V S 31Y 6937 F CHEST-PA 23-03-2024

**X - RAY CHEST - PA**

ACCESSION NO : 4036XC003885

NAME : SHALU V S

AGE : 31

SEX : FEMALE

DATE : 23/03/2024

COMPANY : MEDIWHEEL

EXPOSURE : GOOD

POSITIONING : CENTRAL

SOFT TISSUES : NORMAL

LUNG FIELDS : NORMAL

HEART SHADOW : NORMAL

CARDIOPHRENIC ANGLE : NO OBLITERATION

COSTOPHRENIC ANGLE : NO OBLITERATION

HILUM : NORMAL

OTHERS : NIL

OPINION : NORMAL CHEST X- RAY



*Austin Varghees*  
Dr. Austin Varghees  
MBBS  
TCMC Reg. No: 77017



**OPHTHALMOLOGY REPORT**

ACCESSION NO: 4036XC003895

This is to certify that I have examined

MR /MS ..... SHRDLU V.S ..... Aged..... 31/F .....and

His / her visual standard is as follows.

Acuity of Vision

For Far                    R ..... 6/6 .....  
                                  L ..... 6/6 .....

For Near                 R ..... N6 .....  
                                  L ..... N6 .....

Colour Vision         NORMAL.....

DATE 23/03/2024



*Arushi*  
OPTOMETRIST

**Name: SHALU V S**  
**Age/Sex: 31 yrs/ F**  
**Accession No: 4036XC003895**

**Report Date: 23.03.2024**  
**Ref.by:Mediwheel**

### USG ABDOMEN & PELVIS

#### OBSERVATIONS:

- Liver:** Normal in size. Shows normal parenchymal echotexture. No focal parenchymal lesion noted. The biliary radicals appear normal. Portal vein is normal.
- Gall bladder:** Distended. No calculus seen. No e/o of any wall thickening / edema. No e/o any pericholecystic collection.
- CBD:** Not dilated.
- Spleen:** Normal in size and echotexture. No focal lesion.
- Pancreas:** Head and body appear normal. Tail obscured by bowel gas. No focal lesion. No calcification or duct dilatation noted.
- Kidneys:** Both kidneys are normal in position & size. Cortical echogenicity is normal. There is good cortico-medullary differentiation. No calculus or mass lesion seen. No hydronephrosis.
- Ureters:** Not dilated.
- Urinary Bladder:** Distended, No luminal or wall abnormality noted.
- Uterus:** Is anteverted and normal in size. Myometrial echo is uniform. Endometrial echo is normal. ET- 3.3 mm. Cavity is empty.
- Ovaries:** Normal in size and morphology on both sides.
- Adnexa:** No adnexal lesions.
- Others:** No free fluid in the peritoneal cavity.

#### IMPRESSION:

- No significant abnormality detected.



**Dr. JACOB PAUL, MBBS, DMRD (DNB)**  
 Radiologist

Note: This is radiological opinion and not the final diagnosis. Ultrasound is limited by patient adiposity, bowel gas and correlate clinically and investigate further as needed.



Name  
Birth Date  
Gender

113  
SHALU  
Other

Exam  
Accession #  
Exam Date  
Description  
Sonographer

23032024

[2D] G32/108dB/FA10/P90/FSI 1

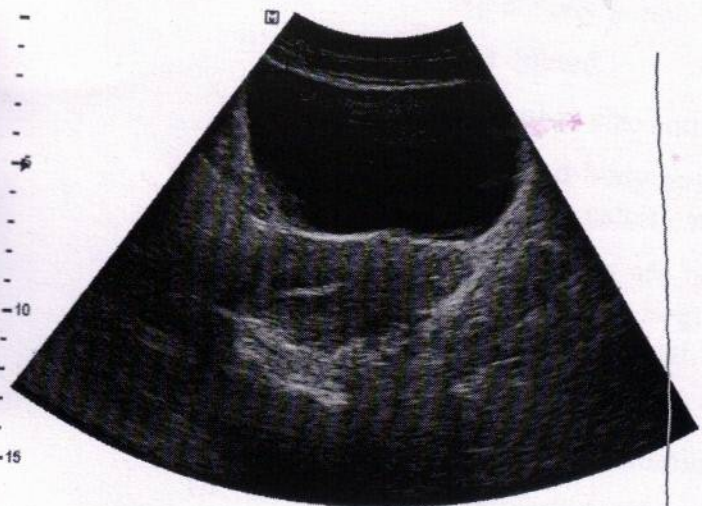

[2D] G22/108dB/FA10/P90/FSI 1



[2D] G22/108dB/FA10/P90/FSI 1



[2D] G50/108dB/FA10/P90/FSI 1



[2D] G53/108dB/FA10/P90/FSI 1

