



## Medical Form & EYE CHECK UP

### Demographic Information:

Name : SANDEEP GULAIKATO PATIL Date : 16/03/2024  
Age : 42 Yr  
Sex : MALE

### VITALS CHECKUP

Blood Pressure	:-	120/70 mm Hg	HEIGHT [ IN CM ]	:-	160 cm
Heart Rate	:-	78 bpm	Weight ( in Kgs)	:-	74 kg
Spo2	:-	99% - O2	BMI VALUE	:-	28.9
PULSE	:-	78 bpm	BMI STATUS	:-	overweight

### HISTORY

Current Health Complaints	no chronic cough
Past History	Appendectomy done in 2019
Family History	Mother - Thyroid
Allergies	no
Ongoing Medication	no

### Any other problems needing attention / Overall Assessment :

### REMARKS :-

no

### EYE TEST

#### 1. VISION :-

##### A. NEAR VISION

RIGHT EYE :-	1.0	with specs
LEFT EYE :-	1.0	with specs

##### B. DISTANCE VISION

RIGHT EYE :-	6/9
LEFT EYE :-	6/9

#### 2. COLOR VISION :-

RIGHT EYE :-	6/normal
LEFT EYE :-	6/normal

#### 3. NIGHT VISION :-

RIGHT EYE :-	6/normal
LEFT EYE :-	6/normal

### REMARKS :- NAD

  
Dr. Chirag Patel  
M.B.B.S. G-49432



**Revival Diagnostic**

401, Aqua Corridor,  
B/s. Star Bazar, Surat-395009  
Mo. 91062-28601



# REVIVAL DIAGNOSTICS



## Dental Checkup

Patient Name: - Sandeep Chakrabarti Patil

Age: - 42 Sex: - Male

### Past Medical History

1) Smoking 2) Alcohol 3) Hepatitis B & C 4) Diabetics 5) Tobacco 6) Allergy 7) Asthma 8) Any

Other: Alcohol occasionally

PDH: - Neutral caries class I 8/8 missing 7/7

O/E: - no no to

Investigation: Advice Decompose filling 8/8

Treatment: - no 2) RT + can to 3) scaling & polish

### Doctor's Sign and Stamp

Chirag Patel  
**Dr. Chirag Patel**  
**M.B.B.S. G-49432**

Consent Form:

-----have given true & total information to the dentist regarding past & present illness as well as ongoing medical treatment. I have been fully informed regarding treatment for present illness. Along with benefit & possible risk from medicines / Surgery / Anesthetic drugs to be used by the dentist in my own understanding language. I hereby willingly permit the dentist to undertake the treatment or surgical intervention.

Patient Signature: a. Patil

**Revival Diagnostic**

401, Aqua Corridor,  
B/s. Star Bazar, Surat-395009  
Mo. 91062-28601

0261-2747788, 9825947712

4<sup>th</sup> FLOOR, AQUA CORRIDOR, BESIDE STAR BAZAR, SURAT-395009



revivaldiagnostics.surat@gmail.com





# REVIVAL DIAGNOSTICS

calculus ++  
Dental caries class I 8 / 8

missing 7

TOP +ve 6

Adv. ① composite filling 8 / 8

② RCT + crown 6

③ scaling & polishing

④ Implant 7

*Handwritten signature*

**Revival Diagnostic**

401, Aqua Corridor,  
B/s. Star Bazar, Surat-395009  
Mo. 91062-28601

0261-2747788, 98259 47712

4th Floor, Aqua Corridor, Hazira Road, Adajan Pal, Surat - 395009.

revivaldiagnostics.surat@gmail.com

www.revivaldiagnostics.com



# REVIVAL DIAGNOSTICS

Name	SANDEEP GULABRAO PATIL	Age/Gender	42Yrs/Male
Reg No.	2611/24	Receipt No	18730
Referred By	Bank of Baroda (BOB) - MEDI WHEEL()	Mode of Payment	CREDIT
Collection Type	CENTER	Collection DateTime	16-Mar-2024 08:50 AM

## BLOOD GROUP - 160324159 Released at 16-Mar-2024 12:09 PM

Parameter	Result	Biological Ref.Range	Method
-Blood Group	"O"		
-Rh Factor	POSITIVE		

## CBC - 160324159 Released at 16-Mar-2024 12:15 PM

Parameter	Result	Biological Ref.Range	Method
-Haemoglobin	13.9 gm/dL	(13.5 - 18 gm/dL)	Auto
-RBC Count	5.01 mill/cumm	(4.6 - 6.2 mill/cumm)	Auto
-Total WBC Count	6400./cumm	(4000 - 10000 /cumm)	Auto
-Platelet Count	3.05 lakh/cumm	(1.5 - 4.5 lakh/cumm)	Auto

## Blood Indices

-HCT	43.2 %	(40 - 55 %)	Auto
-MCV	86.2 fl	(80 - 92 fl)	Auto
-MCH	27.8 pg	(27 - 31 pg)	Auto
-MCHC	32.2 gm/dL	(32 - 36 gm/dL)	Auto
-RDW	14.2 %	(11 - 15 %)	Auto

## Diff WBC Count

-Polymorphs	52 %	(40 - 80 %)	Microscopically
-Lymphocytes	41 %	H (20 - 40 %)	Microscopically
-Eosinophils	05 %	(1 - 6 %)	Microscopically
-Monocytes	02 %	(2 - 7 %)	Microscopically
-Basophils	00 %	(0 - 1 %)	Microscopically
-PLATELET ON SMEAR	Adequate		Microscopically
-MALARIAL PARASITES	Malarial Parasites Not Detected		Microscopically

[Test performed on Fully Automated Hematology Analyzer ERBA H-360]

## Revival Diagnostics

401-Aqua Corridor,  
Beside Star Bazar, Adajan,  
Surat-395009. Mo. 9825947712

Dr. Shivangi Gandhi  
M.B.B.S, M.D (Pathology)

0261-2747788, 98259 47712

4th Floor, Aqua Corridor, Hazira Road, Adajan Pal, Surat - 395009.

revivaldiagnostics.surat@gmail.com

www.revivaldiagnostics.com





# REVIVAL DIAGNOSTICS

Name	SANDEEP GULABRAO PATIL	Age/Gender	42Yrs/Male
Reg No.	2611/24	Receipt No	18730
Referred By	Bank of Baroda (BOB) - MEDI WHEEL()	Mode of Payment	CREDIT
Collection Type	CENTER	Collection DateTime	16-Mar-2024 08:50 AM

**ESR** - 160324159 Released at 16-Mar-2024 12:31 PM

Parameter	Result	Biological Ref.Range	Method
-E.S.R	06 mm/hr	(1 - 10 mm/hr)	

Revival Diagnostics  
401-Aqua Corridor,  
Beside Star Bazar, Adajan,  
Surat-395009. Mo. 9825947712

sg

Dr. Shivangi Gandhi  
M.B.B.S, M.D (Pathology)

0261-2747788, 98259 47712

4th Floor, Aqua Corridor, Hazira Road, Adajan Pal, Surat - 395009.

revivaldiagnostics.surat@gmail.com

www.revivaldiagnostics.com



# REVIVAL DIAGNOSTICS

Name	SANDEEP GULABRAO PATIL	Age/Gender	42Yrs/Male
Reg No.	2611/24	Receipt No	18730
Referred By	Bank of Baroda (BOB) - MEDI WHEEL()	Mode of Payment	CREDIT
Collection Type	CENTER	Collection DateTime	16-Mar-2024 08:50 AM

### FBS & PPBS - 160324160 Released at 16-Mar-2024 12:07 PM

Parameter	Result	Biological Ref.Range	Method
-Fasting Blood Sugar (FBS)	91 mg/dL	70-100 mg/dl Impaired Tolerance: 100-125 Diabetes Mellitus: >=126 (American diabetes association guidelines 2022)	
-Fasting Urine Sugar	Absent		
-Fasting Urine Acetone	Absent		
-PPBS	103 mg/dL	(90 - 140 mg/dL)	
-PP2BS URINE SUGAR	Absent		
-PP2BS URINE ACETONE	Absent		

### HBA1C - 160324159 Released at 16-Mar-2024 12:07 PM

Parameter	Result	Biological Ref.Range	Method
-HBA1C	5.4 %	HbA1C Degree of Glucose Control <5.6 % Non Diabetics 5.7 - 6.4 % Prediabetics > =6.5 % Diabetics (REF:Wallace, 11th Edition ) REMARKS: 6 - 7 % Excellent Control 7 - 8 % Good Control 8 - 10 % Unsatisfactory Control >10 % Poor Control	Immuno-Turbidometry method

-Method[] High Performance Liquid Chromatography (HPLC)

**Revival Diagnostics**  
401-Aqua Corridor,  
Beside Star Bazar, Adajan,  
Surat-395009. Mo. 9825947712

Sg

Dr. Shivangi Gandhi  
M.B.B.S, M.D (Pathology)

0261-2747788, 98259 47712

4th Floor, Aqua Corridor, Hazira Road, Adajan Pal, Surat - 395009.

revivaldiagnostics.surat@gmail.com

www.revivaldiagnostics.com





# REVIVAL DIAGNOSTICS

Name	SANDEEP GULABRAO PATIL	Age/Gender	42Yrs/Male
Reg No.	2611/24	Receipt No	18730
Referred By	Bank of Baroda (BOB) - MEDI WHEEL()	Mode of Payment	CREDIT
Collection Type	CENTER	Collection DateTime	16-Mar-2024 08:50 AM

## Lipid Profile - 160324161 Released at 16-Mar-2024 12:07 PM

Parameter	Result	Biological Ref.Range	Method
-Serum Cholesterol	257 mg/dL	H Desirable < 200 mg/dl Borderline High : 200-239 mg/dl High : > 240 mg/dl	CHOD-PAP
-Serum Triglyceride	135 mg/dL	Normal < 150 mg/dl Borderline High : 150 - 199 mg/dl High : 200 - 499 mg/dl Very High : 500 mg/dl	GPO-POD Method
-Serum HDLD(Direct)	49 mg/dL	Normal :> 55 mg/dl Borderline : 35-55 mg/dl Undesirable: < 35 mg/dl	PVS-PEGME Precipitation with CHOD-POD
-Serum VLDL	27 mg/dL	(5 - 30 mg/dL)	Calculated
-Serum LDL(Direct)	181 mg/dL	H Optimal:< 100 mg/dl Above Optimal : 100- 129 mg/dl Borderline High : 130-159 mg/dl High : > 160-189mg/dl Very High : >190 mg/dl	Calculated
-Chol/HDL	5.24	Low risk: <3.8 Medium Risk: 3.8 to 5.9 High Risk: > 6	Calculated
-LDL/Chol	1.42	Low risk: <3.55 Medium Risk: 3.55 to 4.0 High Risk: > 6	Calculated

[Test performed on Fully Automated Biochemistry Analyzer ERBA EM200]

**Revival Diagnostics**  
401-Aqua Corridor,  
Beside Star Bazar, Adajan,  
Surat-395009. Mo. 9825947712

Dr. Shivangi Gandhi  
M.B.B.S, M.D (Pathology)

0261-2747788, 98259 47712

4th Floor, Aqua Corridor, Hazira Road, Adajan Pal, Surat - 395009.

revivaldiagnostics.surat@gmail.com

www.revivaldiagnostics.com



# REVIVAL DIAGNOSTICS

Name	SANDEEP GULABRAO PATIL	Age/Gender	42Yrs/Male
Reg No.	2611/24	Receipt No	18730
Referred By	Bank of Baroda (BOB) - MEDI WHEEL()	Mode of Payment	CREDIT
Collection Type	CENTER	Collection DateTime	16-Mar-2024 08:50 AM

## LIVER FUNCTION TEST (LFT) - 160324161 Released at 16-Mar-2024 12:07 PM

Parameter	Result	Biological Ref.Range	Method
-Serum Total Bilirubin	0.3 mg/dL	(0 - 1.3 mg/dL)	Diazo
-Serum Direct Bilirubin	0.1 mg/dL	(0 - 0.4 mg/dL)	Diazo
-Serum InDirect Bilirubin	0.2 mg/dL	(0.1 - 1.3 mg/dL)	Calculated
-Total Protein (TP)	6.8 gm/dL	(6.4 - 8.3 gm/dL)	Biuret
-Albumin (ALB)	3.9 gm/dL	(3.5 - 5.2 gm/dL)	BCG
-Globulin	2.9 gm/dL	(2.3 - 3.6 gm/dL)	Calculated
-A/G Ratio	1.34 gm/dL	(1 - 2.3 gm/dL)	Calculated
-SGPT(ALT)	18 U/L	(5 - 45 U/L)	IFCC, Kinetic without Pyridoxal Phosphate
-SGOT (AST)	19 U/L	(0 - 35 U/L)	IFCC, Without Pyridoxal Phosphate
-Alkaline Phosph.	107 U/L	(42 - 128 U/L)	ALP-AMP
-GGT	13 U/L	(5 - 50 U/L)	Glupa-C

[Test performed on Fully Automated Biochemistry Analyzer ERBA EM200]

**Revival Diagnostics**  
401-Aqua Corridor,  
Beside Star Bazar, Adajan,  
Surat-395009. Mo. 9825947712

  
Dr. Shivangi Gandhi  
M.B.B.S, M.D (Pathology)

0261-2747788, 98259 47712

4th Floor, Aqua Corridor, Hazira Road, Adajan Pal, Surat - 395009.

revivaldiagnostics.surat@gmail.com

www.revivaldiagnostics.com





# REVIVAL DIAGNOSTICS

Name	SANDEEP GULABRAO PATIL	Age/Gender	42Yrs/Male
Reg No.	2611/24	Receipt No	18730
Referred By	Bank of Baroda (BOB) - MEDI WHEEL()	Mode of Payment	CREDIT
Collection Type	CENTER	Collection DateTime	16-Mar-2024 08:50 AM

### Creatinine - 160324161 Released at 16-Mar-2024 12:07 PM

Parameter	Result	Biological Ref.Range	Method
-Creatinine	0.8 mg/dL	(0.6 - 1.4 mg/dL)	ENZYMATIC

### BUN - 160324161 Released at 16-Mar-2024 12:07 PM

Parameter	Result	Biological Ref.Range	Method
-Blood Urea Nitrogen (BUN)	13 mg/dL	(6 - 20 mg/dL)	Calculated

### Uric Acid - 160324158 Released at 16-Mar-2024 12:07 PM

Parameter	Result	Biological Ref.Range	Method
-Uric Acid	5.1 mg/dL	(3.5 - 7.2 mg/dL)	Uricase-POD

**Revival Diagnostics**  
401-Aqua Corridor,  
Beside Star Bazar, Adajan,  
Surat-395009. Mo. 9825947712

Sg

Dr. Shivangi Gandhi  
M.B.B.S, M.D (Pathology)

0261-2747788, 98259 47712

4th Floor, Aqua Corridor, Hazira Road, Adajan Pal, Surat - 395009.

revivaldiagnostics.surat@gmail.com

www.revivaldiagnostics.com





# REVIVAL DIAGNOSTICS

Name	SANDEEP GULABRAO PATIL	Age/Gender	42Yrs/Male
Reg No.	2611/24	Receipt No	18730
Referred By	Bank of Baroda (BOB) - MEDI WHEEL()	Mode of Payment	CREDIT
Collection Type	CENTER	Collection DateTime	16-Mar-2024 08:50 AM

### Prostate Specific Antigen (PSA) - 160324161 Released at 16-Mar-2024 12:34 PM

Parameter	Result	Biological Ref.Range	Method
-Prostate Specific Antigen (PSA)	1.42 ng/ml	(0 - 3 ng/ml)	Fluorescence Enzyme Immunoassay

[Test performed on Fully Automated Immunology Analyzer Maglumi-600]

### Total T3 T4 TSH - 160324161 Released at 16-Mar-2024 12:37 PM

Parameter	Result	Biological Ref.Range	Method
-Total T3	1.39 ng/ml	(0.87 - 1.78 ng/ml)	Fluorescence Enzyme Immunoassay
-Total T4	8.08 ug/dl	(4.6 - 11 ug/dl)	Fluorescence Enzyme Immunoassay
-TSH	3.76 uIU/ml	0.50 - 5.50 uIU/ml 5.5 to 15 uIU/ml - Suggested Clinical co-relation or Repeat test with new sample as physiological factors can give false high TSH Above 15uIU/ml Hypothyroid PREGNANT WOMEN normal ranges for TSH: 1st Trimester : 0.0878 - 2.8293 uIU/ml 2nd Trimester : 0.1998 - 2.7915 uIU/ml 3rd Trimester : 0.307 - 2.9028 uIU/ml Ref: TIETZ Fundamentals of Clinical Chemistry	Fluorescence Enzyme Immunoassay

[Test performed on Fully Automated Immunology Analyzer Maglumi-600]

**Revival Diagnostics**  
401-Aqua Corridor,  
Beside Star Bazar, Adajan,  
Surat-395009. Mo. 9825947712

Dr. Shivangi Gandhi  
M.B.B.S, M.D (Pathology)

0261-2747788, 98259 47712

4th Floor, Aqua Corridor, Hazira Road, Adajan Pal, Surat - 395009.

revivaldiagnostics.surat@gmail.com

www.revivaldiagnostics.com





# REVIVAL DIAGNOSTICS

Name	SANDEEP GULABRAO PATIL	Age/Gender	42Yrs/Male
Reg No.	2611/24	Receipt No	18730
Referred By	Bank of Baroda (BOB) - MEDI WHEEL()	Mode of Payment	CREDIT
Collection Type	CENTER	Collection Date/Time	16-Mar-2024 08:50 AM

## Urine Routine & Micro Examination - 160324163 Released at 16-Mar-2024 12:56 PM

Parameter	Result	Biological Ref.Range	Method
<b><u>Physical Examination</u></b>			
-Quantity	30		Manual
-Colour	Pale Yellow	Pale Yellow	Manual
-Appearance	Clear	Clear	Manual
-Reaction (pH)	Acidic		Dipstick
-Specific Gravity	1.025		Dipstick
<b><u>Chemical Examination</u></b>			
-Proteins.	Absent		Dipstick
-Sugar	Absent		Dipstick
-Acetone.	Absent		Dipstick
-Bile Salts	Absent	Absent	Dipstick
-Bile Pigments	Absent	Absent	Dipstick
-Occult Blood Test (OBT).	Negative		Dipstick
<b><u>Microscopic Examination</u></b>			
-Pus Cells	1-2		Microscopically
-Red Blood Cells	Absent		Microscopically
-Epithelial Cells	2-3		Microscopically
-Bacteria.	Absent		Microscopically
-Crystals	Absent	Absent	Microscopically
-Others	NIL	Absent	Microscopic Examination

**Revival Diagnostics**  
401-Aqua Corridor,  
Beside Star Bazar, Adajan,  
Surat-395009. Mo. 9825947712

Dr. Shivangi Gandhi  
M.B.B.S, M.D.(Pathology)

0261-2747788, 98259 47712

4th Floor, Aqua Corridor, Hazira Road, Adajan Pal, Surat - 395009.

@ revivaldiagnostics.surat@gmail.com

www.revivaldiagnostics.com



ID: 20240316104058 Name: \_\_\_\_\_ 25mm/s 0.5-35Hz AC: off 10mm/mV

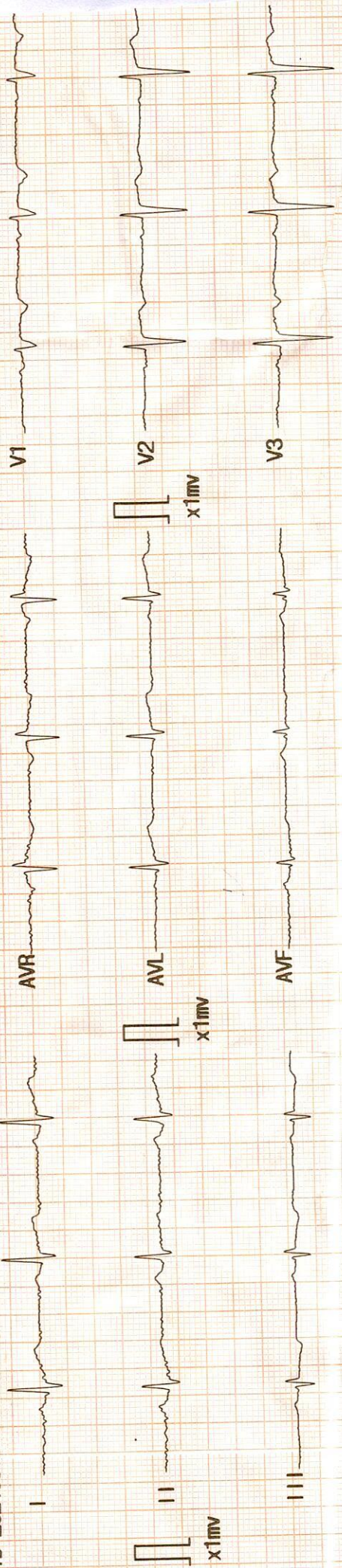

Organization: \_\_\_\_\_ Doctor: \_\_\_\_\_

ID	: 20240316104058	001: Sinus Rhythm
Name	: Sandip Patel	171: Normal ECG
Sex	: Female	
Age	: 28/42	
HR	: 61	bpm
R-R	: 990	ms
P-R	: 168	ms
QRS	: 94	ms
QT/QTc	: 392/396	ms
P/QRS/T	: 51/ 25/ 18	ms
RV5/SV1	: 1.226/-0.255	mV
RV5+SV1	: 0.971	mV
QTcf	: 0.395	

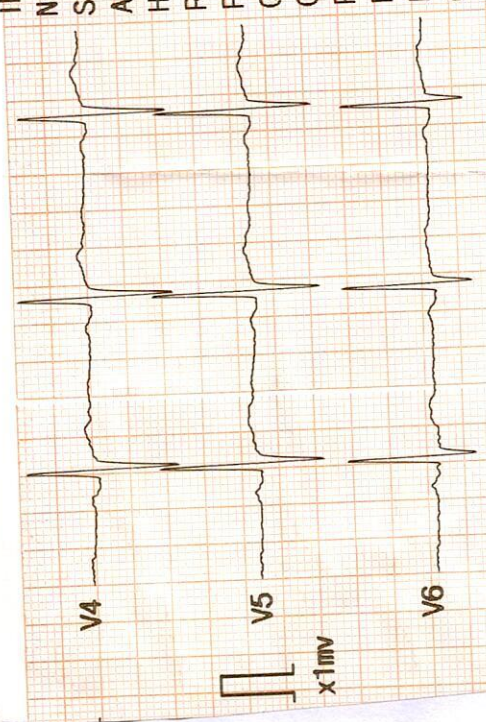

**Revival Diagnostics**  
 401-Aqua Corridor,  
 Beside Star Bazar, Adajan,  
 Surat-395009. Mo. 9825947712

**DR. ADITYA S. BORA**  
 M.P.S., D.N.B., F.C.C.C  
 PHYSICIAN & CLINICAL CARDIOLOGIST  
 G-54906

*Sandip*

Reference Report Com  
 03-16-2024 10:41:18





# REVIVAL DIAGNOSTICS

Name	SANDEEP GULABRAO PATIL	Age/Gender	42Yrs/Male
Reg No.	2611/24	Receipt No	18730
Referred By	Bank of Baroda (BOB) - MEDI WHEEL()	Mode of Payment	CREDIT
Collection Type	CENTER	Collection DateTime	16-Mar-2024 08:35 AM

### Ecg

1. The rhythm is sinus.
2. Heart rate is 61 beats per minute.
3. Normal P,QRS,T wave axis.
4. Normal PR,QRS,Q.T. Duration.
5. No pathological q wave or ST-T changes seen.
6. No evidence of chamber hypertrophy or enlargement seen.

**IMPRESSION : ECG WITHIN NORMAL LIMITS**

**Revival Diagnostics**  
401-Aqua Corridor,  
Beside Star Bazar, Adajan,  
Surat-395009. Mo. 9825947712

  
**DR. ADITYA S. BORA**  
MBBS, DNB, PGDCC  
PHYSICIAN & CLINICAL CARDIOLOGIST  
G-54906

 0261-2747788, 98259 47712

 4th Floor, Aqua Corridor, Hazira Road, Adajan Pal, Surat - 395009.

 revivaldiagnostics.surat@gmail.com

 www.revivaldiagnostics.com





# REVIVAL DIAGNOSTICS

Name	SANDEEP GULABRAO PATIL	Age/Gender	42Yrs/Male
Reg No.	2611/24	Receipt No	18730
Referred By	Bank of Baroda (BOB) - MEDI WHEEL()	Mode of Payment	CREDIT
Collection Type	CENTER	Collection DateTime	16-Mar-2024 08:35 AM

## 2D ECHO

### 2D ECHOCARDIOGRAPHY & COLOR DOPPLER REPORT

**INDICATION:** Preventive Health check up

- **CARDIAC CHAMBERS :** Left Ventricle : Normal size , Left Atrium: Normal size.
- NO e/o thrombus in LA/LV
- Right Atrium: Normal size. Right Ventricle: Normal Size,
- Normal Right Ventricular function. (TAPSE=20mm)
- Normal Left Ventricular systolic function. LVEF = 60%
- No regional wall abnormality. No thinning / scarring / dyskinesia of LV wall
- No Left Ventricular Hypertrophy. (IVSd= 10 mm),
- LV Compliance:
- NO Left Ventricular Diastolic Dysfunction [LVDD].

#### VALVES :

- Structurally Normal Mitral valve/ Aortic valve/Tricuspid valve/ Pulmonary valve .
- No significant Valvular Stenosis
- Doppler findings: AV max = 1.23 m/s, PV max = 0.91 m/s.
- Trivial MR, Trivial Tricuspid regurgitation.
- No Pulmonary Arterial Hypertension. PASP by TRjet vel.method = 24 mmHg.
- SEPTAE: IAS / IVS Appear Intact.
- IVC : Normal in dimension and shows good inspiratory 13mm collapse.
- OTHERS: No e/o Pericardial effusion / vegetation.

#### IMPRESSION:

NORMAL LV SYSTOLIC FUNCTION, LVEF= 60 %, NO RWMA,  
NO LVH , NO LVDD , NO PAH.

**Revival Diagnostics**  
401-Aqua Corridor,  
Beside Star Bazar, Adajan,  
Surat-395009. Mo. 9825947712

**DR. ADITYA S. BORA**  
MBBS, DNB, PCC  
PHYSICIAN & CLINICAL CARDIOLOGIST  
G-54906

0261-2747788, 98259 47712

4th Floor, Aqua Corridor, Hazira Road, Adajan Pal, Surat - 395009.

revivaldiagnostics.surat@gmail.com

www.revivaldiagnostics.com





# REVIVAL DIAGNOSTICS

Name	SANDEEP GULABRAO PATIL	Age/Gender	42Yrs/Male
Reg No.	2611/24	Receipt No	18730
Referred By	Bank of Baroda (BOB) - MEDI WHEEL()	Mode of Payment	CREDIT
Collection Type	CENTER	Collection DateTime	16-Mar-2024 08:35 AM

## USG OF ABDOMEN & PELVIS

### LIVER:

Liver is normal in size and increased echotexture.

No evidence of focal SOL or dilatation of IHBR seen.

Portahepatis appear normal.

### GALLBLADDER:

Gallbladder appeared normal. No calculus or mass lesion seen.

### PANCREAS:

Pancreas appears normal in size and echotexture.

No focal lesion, mass or pancreatitis.

### SPLEEN:

Spleen appears normal in size and echotexture.

### PARAAORTIC REGION:

Aorta grossly appears normal.

No paraaortic lymphnodes seen.

### KIDNEYS:

**bilateral tiny renal concretions noted**

Both kidneys appear normal in size, shape and in position.

Cortex and collecting system of both kidneys appears normal.

No evidence of calculus or obstructive uropathy on either side.

### URINARY BLADDER:

Bladder appears normal. No calculus or mass lesion is seen.

### PROSTATE:

Prostate appears normal in size and echotexture.

No evidence of free fluid in pelvis.

### COMMENTS:

**fatty liver**

**bilateral tiny renal concretions noted**

**Dr. Chirag K. Patel**

MBBS, DMPD  
Reg. No. G-23509

**Revival Diagnostic**  
Radiologist

4th Floor, Aqua Corridor,  
Nr. Star Bazar, Hazira Main Road,  
Adajan, Surat-395009.  
Mo. 97266 726683

0261-2747788, 98259 47712

4th Floor, Aqua Corridor, Hazira Road, Adajan Pal, Surat - 395009.

revivaldiagnostics.surat@gmail.com

www.revivaldiagnostics.com





Name	<b>SANDEEP GULABRAO PATIL</b>	Age/Gender	<b>42Yrs/Male</b>
Reg No.	<b>2611/24</b>	Receipt No	<b>18730</b>
Referred By	<b>Bank of Baroda (BOB) - MEDI WHEEL()</b>	Mode of Payment	<b>CREDIT</b>
Collection Type	<b>CENTER</b>	Collection DateTime	<b>16-Mar-2024 08:35 AM</b>

### CHEST RADIOGRAPH (PA VIEW)

- Hilar shadows are within normal limits.
- Pulmonary vasculature appears normal.
- Cardiac appears normal in size.
- Both domeh of the diaphragm are smooth.
- Both costophrenic recesses are clear.
- Both lung fields appear normal.
- Visualized bones and soft tissue shadows appear normal.

**IMPRESSION: NORMAL STUDY.**

**DR.CHIRAG K PATEL  
RADIOLOGIST**

**Dr. Chirag K. Patel**  
MBBS-DMPD  
Reg. No. G-23509  
**Revival Diagnostic**  
4th Floor, Aqua Corridor, Adajan,  
Nr. Star Bazar, Hazira Main Road,  
Adajan, Surat-395009.  
Mo. 97266 726683





Shop 7, 4th Floor, Aqua Corridor, Nr. Star Bazar  
Adajan, Surat 395009

# REVIVAL DIAGNOSTICS

A-9-25  
A-11-25

## TEST REQUEST FORM

Reg No : 2611/24  
 Name : SANDEEP GULBRAO PATIL  
 Age/Sex : 42/MALE  
 Height (cms) : 160  
 Address : surat  
 History :  
 Medication :  
 Referred By : Bank of Baroda (BOB) - MEDI WHEEL  
 Ins. Policy No :

Date Time : 16-Mar-2024 08:35 AM  
 Mobile No : 9850328315  
 Date of Birth : 07-Aug-1981  
 Weight(kg) : 74.25

### Tests Requested

Sr	Service Centre	Tests
01	CARDIOLOGY	<input checked="" type="checkbox"/> ECG <input checked="" type="checkbox"/> 2D ECHO
02	LABORATORY	<input type="checkbox"/> Uric Acid <input checked="" type="checkbox"/> EDTA : BLOOD GROUP, CBC, ESR, HBA1C <input checked="" type="checkbox"/> FLOURIDE : FBS & PPBS <input checked="" type="checkbox"/> PLAIN : BUN, Creatinine, Lipid Profile, LIVER FUNCTION TEST (LFT), Prostate Specific Antigen (PSA), Total T3 T4 TSH <input checked="" type="checkbox"/> STOOL : Stool Examination <b>SNR.</b> <input checked="" type="checkbox"/> URINE : Urine Routine & Micro Examination
03	RADIOLOGY	<input checked="" type="checkbox"/> USG ABDOMEN <input checked="" type="checkbox"/> X-Ray (CHEST)

MOSHMI PATEL

16-Mar-2024 08:35 AM

SANDEEP GULBRAO PATIL

16-Mar-2024 08:35 AM





NAME : SANDEEP GULABRAO PATIL  
AGE: 42 YRS / MALE  
REF BY: MEDI WHEEL

