

BPL

10mm/mv 25mm/sec

32HZ

I

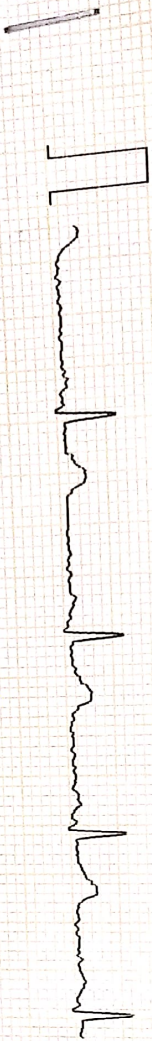

Pat.ID

CARDIART

Program

BPL CARDIART 6108T

BPL

II



III

10mm/mv

Pat.ID

CARDIART

sec 32HZ

BPL CARDIART 6108T

aVR

aVL

10mm/mV 25mm/sec 32Hz

Pat. ID

aVF

BPL

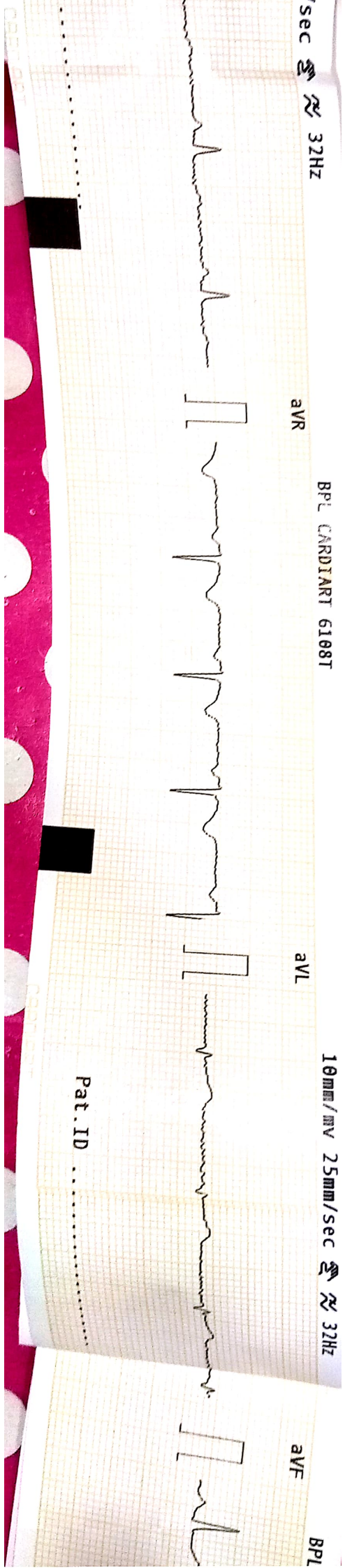

5mm/sec 32Hz

BPL CARDIART 6108T

10mm/mv 25mm/sec 32Hz

aVF

V1

V2

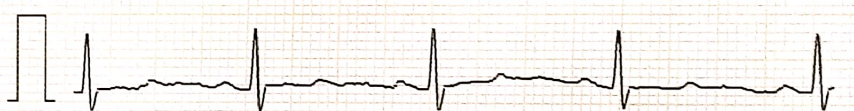
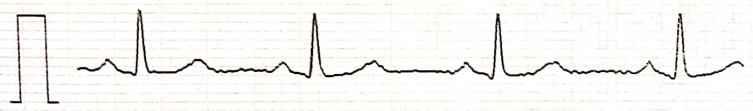
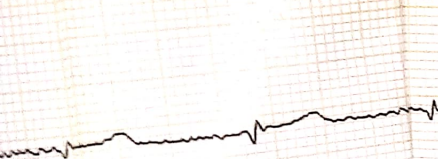

.ID

Pat.ID

CARDIART

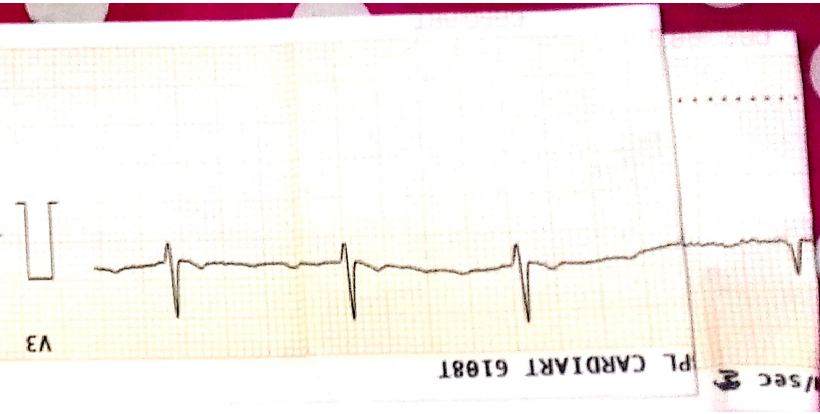
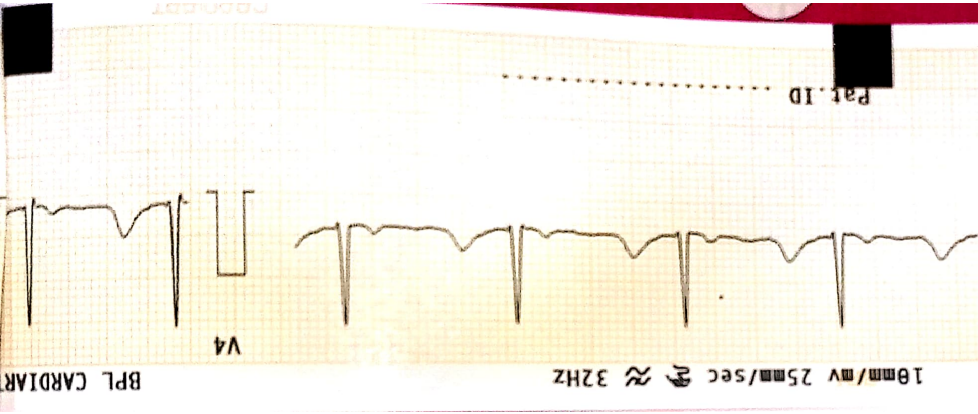
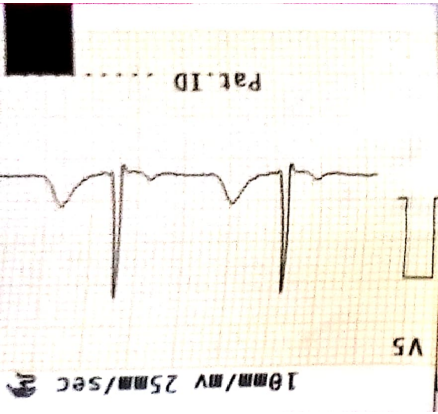

11.046 cm
21.746 cm
31.348 cm

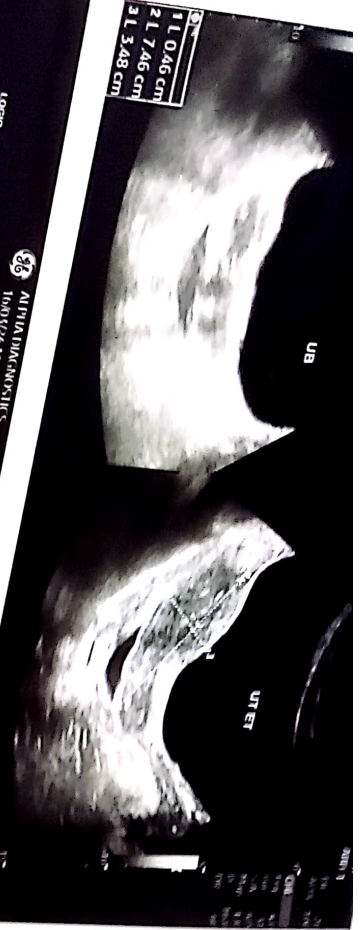

11.937 cm



11.291 cm



ALPHA DIAGNOSTICS
1603/24 11:07:280M

LOGID
SB



GFB

LOGID
SB

M12 Ik04 Cl6
ABD 1

IR	26
AVX	100
CH	4.0
TR	4.8
SA	4/5
Map	17.0
D	16.0
TR	66

ALPHA DIAGNOSTICS
1603/24 11:10:00M

LOGID
SB



LIVER

LOGID
SB

M12 Ik04 Cl6
ABD 1

IR	26
AVX	100
CH	4.0
TR	4.8
SA	4/5
Map	17.0
D	16.0
TR	66

ALPHA DIAGNOSTICS
1603/24 11:10:40M

LOGID
SB



SPLE

LOGID
SB

M12 Ik04 Cl6
ABD 1

IR	26
AVX	100
CH	4.0
TR	4.8
SA	4/5
Map	17.0
D	16.0
TR	66



ALPHA
DIAGNOSTICS

D/115, Gulmohar Park, Near Delapeer Talab,
Rajendra Nagar, Bareilly (U.P.)
+91-7642912345, 7642812345, 0581-4015223
contact@alphadiagnostic.in
alphadiagnostic07@gmail.com
www.alphadiagnostic.in

Patient ID 102315504
Name Mrs. POONAM
Sex/Age Female 34 Yrs
Ref. By Dr. NITIN AGARWAL
Specimen



Reg. Date 16/03/2024 09:56:04
Collected On
Received On
Reported On 16/03/2024 11:25:45

USG WHOLE ABDOMEN

Liver is normal in size (130mm). Margins are regular. Parenchyma shows normal and uniform echogenicity. There is no intrahepatic biliary dilatation. Portal and hepatic venous channels are within normal limits. No focal lesion seen.

Gall bladder is normal in position, shape and size. Walls are normal in thickness & regular. Lumen is echofree. CBD is not dilated. No peri-cholelcytic collection.

Pancreas is normal in size. Margins are regular. Parenchyma shows normal echotexture. Pancreatic duct is not dilated. No focal area of altered echogenicity or calcification is seen.

Spleen is normal in position and size (100mm). Margins are regular with uniform parenchymal echogenicity.

Kidneys : Both kidneys are normal in position and size. Margins are regular. Parenchymal thickness is adequate with normal cortical echogenicities. No evidence of backpressure changes seen in the pelvicalyceal system. Both ureters are not dilated.

No significant abdominal lymphadenopathy seen.

Urinary bladder is normal in position and shape. Walls are regular. Perivesical fat planes are intact.

Uterus: Uterus is normal in size (74 x 34mm). Outline is regular. Myometrium is homogeneous. Endometrium is normal; measuring 4mm and regular. No endometrial fluid is seen.

Adnexa: left ovary is normal in size and echotexture. No obvious adnexal mass is seen. Shows a simple cyst measuring ~30 x 37mm in right ovary. Moderate free fluid in POD is seen.

No free fluid in peritoneal cavity.

IMPRESSION:

- ❖ A simple cyst in right ovary.
- ❖ Moderate free fluid in pod.

Adv: Clinical correlation and further evaluation.



*** End of Report ***

Farhat
DR FARHATH ANSARI

CONSULTANT RADIOLOGIST
MD - RADIODIAGNOSIS, JNMCH, AN





Patient ID 102315503
Name Mrs. POONAM
Sex/Age Female 34 Yrs
Ref. By Dr. NITIN AGARWAL
Specimen



Reg. Date 16/03/2024 09:55:06
Collected On
Received On
Reported On 16/03/2024 11:13:33

X-RAY CHEST PA VIEW

Bilateral lung fields are clear.
Trachea is mid line.
Cardiac silhouette is normal.
Bilateral hilar shadows are normal.
Rib cage appears normal.
Bilateral CP angles are clear.

IMPRESSION: -

➤ **NORMAL X-RAY CHEST.**

ADV – PLEASE CORRELATE CLINICALLY.

*** End of Report ***



Farhat

DR FARHAT HANSARI

CONSULTANT RADIOLOGIST
Complete Diagnostic Centre
JNMCH, AMU
Page No. 1 of 1

- CT Scan (96 Slice)
- 2D Echo
- Serology
- Histopathology
- 4D Ultrasound
- Spirometry
- Biochemistry
- Microbiology
- Semen Wash For IUI
- Color Doppler
- Digital X-Ray
- Cytology
- Video Bronchoscopy
- PCR For Covid-19 (Truenat)