

भारत सरकार
GOVERNMENT OF INDIA



Savita Yadav
 सविता यादव
जन्म तिथि/DOB:
 15-03-1990
महिना / FEMALE



7242 3285 7316

आधार - आम आदमी का अधिकार

Savita



भारतीय विशिष्ट पहचान प्राधिकरण
UNIQUE IDENTIFICATION AUTHORITY OF INDIA™

पता
 D/O: योगेन्द्र नाथ यादव, 2403/8, आवास
 विकास, गांधीनगर, बस्ती, अमहुत, बस्ती,
 उत्तर प्रदेश-272001

Address:
 D/O: Yogendra Nath Yadav, 2403/8,
 AVA VIKAS, GANDHINAGAR, basti,
 Amhut, Basti, Basti,
 Uttar Pradesh-272001



 1947
 1800 300 1947

 help@uidai.gov.in

 www.uidai.gov.in

 P.O. Box No. 1947,
 Bengaluru-560 001

MALIK RADIX HEALTH CARE PVT. LTD.
 C-217, C-218, Nirman Vihar,
 Delhi-110092
 Ph.: 011-49287456, 011-61381379
 Regd. No. 607

Eye, Dental, BMI



Malik Radix Healthcare

C/217, C/218, Vikas Marg, Nirman Vihar, New Delhi-110092
A Unit of Malik Radix Healthcare
Toll Free - 1800-120-5457, Tel.: 011 49287456, 61381379
Whatsapp No. - 9811550650
E-mail: info@radixhealthcare.org
Website: www.radixhealthcare.org



Mrs. Savita Yadav
Age - 34yrs / Female

(Pre-insurance)

29/03/24

69 ~~FF~~
L 2/19 ~~FF~~

Neurh \swarrow Ng
NB.

9 REPEAR 0 0
(RS)

Dr. Nishi Gupta
MBBS, MS, DNB
Casualty Ophthalmologist
Malik Radix Healthcare Pvt. Ltd.
DMC No. 121661

Facilities Available

- Multispeciality Hospital - 24 Hours Emergency - X-Ray/ ECG/ Ultrasound/ CT Scan - Dental- Fully Equipped Operation Theatre
- Fully Functional Lab - 24/7 Casualty/ ICU-Nursery 24/7 Pharmacy - Labour Room - All Speciality OPD - Laproscopic Surgery - ECHO - Plastic Surgery



RADIX COSMO DENTAL

(UNIT OF MALIK RADIX HEALTHCARE PVT. LTD.)

C-216, 217, 218, Nirman Vihar, Vikas Marg, Delhi - 110092

Ph. : 011-22508272, 22520249 • M. : 9999254639

E-mail : radixhealthcare@yahoo.co.in • www.radixhealthcare.org



CONSULTANTS ON PANEL

PAEDIATRICS

Dr Ravi Malik (MBBS, MD)
Dr Harit Prasad (MBBS, MD, Pdtf)
Dr Ritu Jain (MBBS, MD)

GYNAECOLOGY

Dr Renu Malik (MBBS, MD)
Dr Meena Malhotra (MBBS, MD)
Dr Rajni (MBBS, MD)
Dr Manju Gupta (MBBS, MS)
Dr Vaishali Saini (MBBS, DGO)
Dr Rupam Arora (MBBS, MD)

DENTAL

Dr Shruti Malik (BDS, MDS)
Dr Annu Saini (BDS, MDS)
Dr Rachit Thukral (BDS, MDS)
Dr Mohit Mangla (BDS, MDS)
Dr Tarun Mittal (BDS, MDS)
Dr Geetika Sharma (BDS)
Dr Shilpa Verma (BDS)

CHILD GASTROENTROLOGY

Dr S. K Mittal (MBBS, MD)

MEDICINE

Dr A S Talwar (MBBS, MD)
Dr Sunny Uppal (MBBS, MD)
Dr Surendra Rajpal (MBBS, MD)

RESPIRATORY MEDICINE /PULMONOLOGY

Dr Abhinav Bhanot (MBBS, DNB)

LAPAROSCOPY SURGERY

Dr Ajay Jain (MBBS, MS)
Dr Deepak Saran (MBBS, MS)
Dr Pradeep Saini (MBBS, MS)
Dr G. S Garg (MBBS, MS)

ORTHOPAEDICS

Dr Vikas Bhardwaj (MBBS, MS ORTHO, DNB)
Dr Prabhakar Aggarwal (MBBS, MS ORTHO)
Dr KB Tiwari (MBBS, MS ORTHO)
Dr Deepak Kumar Arora (MBBS, MS ORTHO)

EYE/OPTHALMOLOGY

Dr Nidhi Gupta (MBBS, MS, DNB, PGDM)
Dr Himanshu Singh Pundir (MBBS, MS)

ENT

Dr Sharad Kumar Singhi (MBBS, MS)
Dr Prateek Sharma (MBBS, MS)
Dr Ashok Singh (MBBS, MS)
Dr A K Lahiri (MBBS, MS)

RADIOLOGY(ULTRASOUND)

Dr K K Sinha (MBBS DMRB)
Dr T K Vohra (MBBS, MD)
Dr Rajesh Malhotra (MBBS, MD)
Dr Ashish Tomar (MBBS, MD)

PATHOLOGY

Dr Reema Dahya (MBBS, MD PATH)
Dr Meenu Aggarwal (MBBS, MD PATH)

ANAESTHESIA

Dr Rajesh Dhall (MBBS, MD)
Dr Rakesh Atrey (MBBS, MD)
Dr R K Arora (MBBS, MD)
Dr Swaraj Garg (MBBS, MD)

DERMATOLOGY

Dr Niharika Jha (MBBS, MD)

PLASTIC & COSMETIC SURGERY

Dr Ayush Jain (MBBS, MS, MCh)

PAEDIATRIC SURGERY

Dr Dharmendra Singh (MBBS, MS, M.Ch)
Dr Satish Aggarwal (MBBS, MS, M.Ch)

PAEDIATRIC NEPHROLOGY

Dr A S Vasudev (MD, Dip.in. Paed.)

NEPHROLOGY

Dr Javed (MBBS, MD, Nephro)

CARDIOLOGY

Dr Nishant Tyagi (MBBS, MD)

NEUROLOGY

Dr Amit Batra (MBBS, MD)

GASTROENTROLOGY

Dr Deepak Lahoti (MBBS, MD)
Dr Nareesh Aggarwal (MBBS, MD)
Dr Ashok Goyal (MBBS, MD)
Dr Ankur Singhal (MBBS, MD)

UROLOGY

Dr Nikhil Sharma (MBBS, MCh)
Dr Ankur Singhal (MBBS, MD)

PSYCHIATRY

Dr Mohit Sharma (MBBS, MD)

PHYSIOTHERAPY

Dr Kirti Dwivedi

NUTRITIONIST

Dr Deepika Kohli
Dr Sakshi Rana

CLINICAL PSYCHOLOGIST

Dr. Sarika Singh

Dr. Shruti Malik

BDS, MDS (Endodontics)

☎ +91-9899561092

Name : Sarita Yadav

Age/Sex : 34 y / F

Date : 29/3/21

Timings : 10:00 am. to 2:00 pm.
6:00 pm. to 8:30 pm.

For Appointment

☎ 011-45152510
+91-9999254639

CLINICAL EXAMINATION:-

1. TMJ:-

Routine checkup

2. DENTAL STATUS:

- a. Caries Teeth :
- b. Fracture Teeth :
- c. Root Stumps :
- d. Gingivitis :
- e. Periodontitis :
- f. Impacted Teeth :
- g. Malaligned Teeth :

0/E

Calculus +

Stain +

Caries 87 / (Grossly decayed)

Missing 17

3. ORAL LESIONS:-

4. DIAGNOSIS:-

Adn

OPG

5. TREATMENT PLANNING:

6. FOLLOW UP:-

- P.kit

Referral To Other Consultant: Yes/ No

If Yes, please mention the Name:

Geetika

Doctor's Signature

Facilities Available :

- * MULTI-SPECIALITY HOSPITAL * MODULAR FULLY EQUIPPED OT * NURSERY * LAPROSCOPIC SURGERY
- * 24X7 EMERGENCY * OPG * DENTAL * 24X7 DIAGNOSTICS * LABOUR ROOM * ECHO * EEG * DIGITAL X-RAY * CT SCAN
- * ECG * ULTRASOUND * RICU/ICU * ALL SPECIALITY OPD * PLASTIC & COSMETIC SURGERY * DIALYSIS * PHARMACY

Savita

ID: 7905999424

34 years Female

Savita

29-Mar-2024 12:46:49

ID: 7905999424

MAC600 1.02

E

Vent rate 59 bpm
 QRS duration 74 ms
 QTc 410/405 ms
 PR interval 130 ms
 P duration 102 ms
 RR interval 1016 ms
 P-R-T axes 37 40 20

MAC600 1.02 12SL™ v239

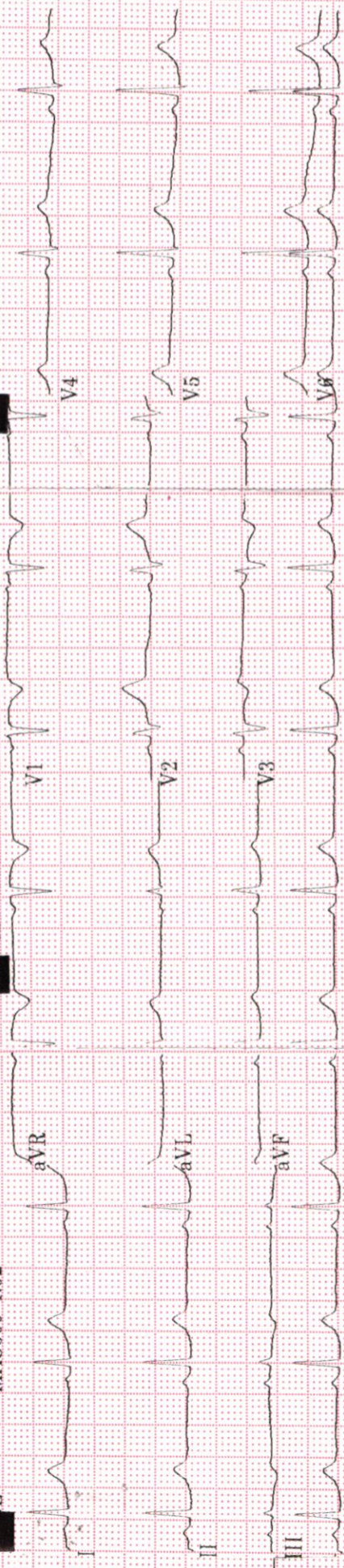

0.16-20Hz 25.0 mm/s 10.0 mm/mV 50Hz 59 bpm
 4 by 2.5s + 1 rhythm 1d

Malik Radix HealthCare.

ELECTROCARDIOGRAM

Name: MRS. SAVITA YADAV

Age & Sex: 34YR/FEMALE

Ref by: MEDIWHEEL

Date: 29/03/2024

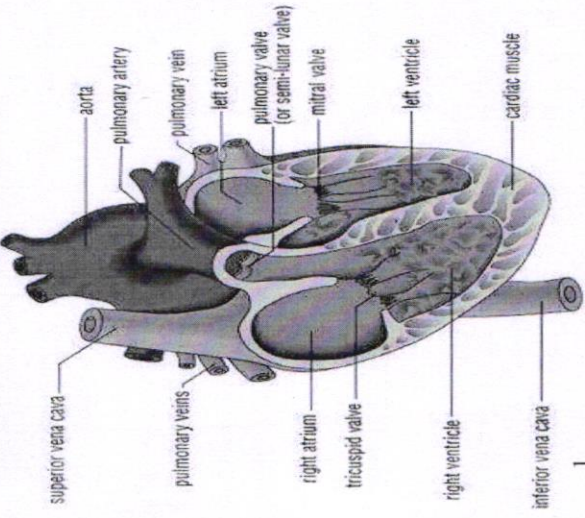

ECG FINDINGS:

Rate 60bpm Rhythm Sinus Mechanism Normal

Axis Normal P Wave Normal PR Interval 0.13/Sec

QRS Complex Normal QT Interval Normal Q Wave Normal

ST Segment Normal T Wave Normal

Conclusion Sinus Rhythm, Normal Axis, WNL.

Doctors Signature: Dr. SHEIKH NAZIR AHMED
 M.D. "Physician"
 PGDCC
 DMC-46499



Echocardiogram Report

Patient Name	MRS. SAVITA YADAV
Date of Test	29/03/2024
Age	43YRS/ FEMALE
Ref. by	MEDIWHEEL

Dimensions	Result	Normal Range
AO (ed)	2.0 cm	(2.1 -3.7cm)
LA (es)	3.1 cm	(2.1 -3.7cm)
RVID (ed)	2.2 cm	(1.1-2.5cm)
LVID (ed)	4.0 cm	(3.6 – 5.2 cm)
LVID (es)	2.8 cm	(2.3-3.9cm)
IVS (ed)	1.1 cm	(0.6 – 1-2 cm)
LVPW (ed)	1.1 cm	(0.6 – 1-2 cm)
EF	58 %	
FS	30 %	(28 % - 42 %)

Impression

- NO REGIONAL WALL MOTION ABNORMALITY SEEN.
- LVEF= 58 %
- NORMAL CHAMBER DIMENSIONS.
- NORMAL MIP
- NORMAL COLOR FLOW.
- NO INTRA CARDIAC CLOT/MASS/ VEGETATION/PERICARDIAL EFFUSION.

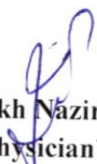
Dr. Sheikh Nazir Ahmed
M.D. "Physician" PGDCC
(Consultant Non – Invasive Cardiologist)

Facilities Available

- Multispeciality Hospital - 24 Hours Emergency - X-Ray/ ECG/ Ultrasound/ CT Scan - Dental- Fully Equipped Operation Theatre
- Fully Functional Lab - 24/7 Casualty/ ICU-Nursery 24/7 Pharmacy - Labour Room - All Speciality OPD - Laproscopic Surgery -
ECHO - Plastic Surgery



LAB REPORT

Reg. Date	29/03/2024	Patient Id	2403290005	DOB.	
Name	MRS. SAVITA YADAV	Gender	F	Perm. ID	
Age	34 Yrs.	Panel	MEDIWHEEL	Reported	29/03/2024 17:15:25
Ref. By	MEDIWHEEL				

Test Name	Result	Units	Ref. Range
MEDIWHEEL ANNUAL PLUS CHECK			

HAEMATOLOGY

COMPLETE HAEMOGRAM

HAEMOGLOBIN (HB%)	12.9	gm/dl	12 - 15
TOTAL LEUCOCYTE COUNT (TLC)	5,100	/cumm	4000 - 11000

DIFFERENTIAL LEUCOCYTE COUNT (DLC)

NEUTROPHIL	56	%	40 - 80
LYMPHOCYTE	33	%	28 - 55
MONOCYTE	07	%	02 - 10
EOSINOPHIL	04	%	01 - 06
BASOPHIL	00	%	0 - 0
ESR (WESTEGREN'S METHOD)	12	mm/1st hr.	0 - 15
R B C COUNT	4.67	Millions/cmm	4.247 - 5.4
P.C.V / HAEMATOCRIT	41.0	%	35 - 45
M C V	87.8	fl.	80 - 100
M C H	27.6	Picogram	27.0 - 31.0
M C H C	31.5	gm/dl	33 - 37
PLATELET COUNT	1.0	Lakh/cu mm	1.50 - 4.50
BLOOD GROUP ABO	" B "		
RH TYPING	Positive		
BLOOD SUGAR FASTING	89.62	mg/dl	70 - 100

THYROID PROFILE

Free T3 ELFA	2.94	ng/ml	02 - 04
Free T4 ELFA	1.40	ug/dl	0.8 - 2.7
TSH Serum/ELFA	4.940	uIU/ml	

Checked by : _____
Page 1 Contd...2

If test results are alarming or unexpected, patient is advised to contact the laboratory immediately for possible remedial action.

Facilities Available

- Multispeciality Hospital - 24 Hours Emergency - X-Ray/ ECG/ Ultrasound/ CT Scan - Dental- Fully Equipped Operation Theatre
- Fully Functional Lab - 24/7 Casualty/ ICU-Nursery 24/7 Pharmacy - Labour Room - All Speciality OPD - Laproscopic Surgery -
ECHO - Plastic Surgery



LAB REPORT

Reg. Date	29/03/2024	Patient Id	2403290005	DOB.
Name	MRS. SAVITA YADAV	Gender	F	Perm. ID
Age	34 Yrs.	Panel	MEDIWHEEL	Reported
Ref. By	MEDIWHEEL			29/03/2024 17:15:25

Test Name	Result	Units	Ref. Range
			0.25 - 5.50 uIU/ml

Interpretation

Clinical Use

- Diagnose Hypothyroidism and Hyperthyroidism
- Monitor T4 replacement or T4 suppressive Therapy
- Quantify TSH levels in the subnormal range

Increased Levels : Primary Hypothyroidism Subclinical Hypothyroidism, TSH dependent, Thyroid Hormone Resistance.

Decreased Levels : Grave's Disease, Autonomous Thyroid Hormone Secretion, TSH Deficiency

LIPID PROFILE

TOTAL CHOLESTEROL	151.10	mg/dL	130.0 - 200.0 (<200)
TRIGLYCERIDES	63.30	mg/dL	80.5 - 150.0 (<150)
H D L CHOLESTEROL DIRECT	57.0	mg/dL	42.0 - 60.0 (<40->59)
V L D L	12.7	mg/dL	4.0 - 30. (23-45)
L D L CHOLESTEROL	81.4	mg/dL	50.0 - 150.0 (50-150)
TOTAL CHOLESTEROL / HDL RATIO	2.7		3.3 - 5.1
LDL / HDL CHOLESTEROL RATIO	1.4		1.5 - 3.5

LIVER FUNCTION TEST (LFT)

BILIRUBIN TOTAL	0.62	mg/dl	0.2 - 1.2
CONJUGATED (D. BILIRUBIN)	0.27	mg/dl	0.00 - 0.3
UNCONJUGATED (I.D.BILIRUBIN)	0.35	mg/dl	0.2 - 0.9

Checked by : _____
Page 2 Contd...3

If test results are alarming or unexpected, patient is advised to contact the laboratory immediately for possible remedial action.

Facilities Available

- Multispeciality Hospital - 24 Hours Emergency - X-Ray/ ECG/ Ultrasound/ CT Scan - Dental- Fully Equipped Operation Theatre
- Fully Functional Lab - 24/7 Casualty/ ICU-Nursery 24/7 Pharmacy - Labour Room - All Speciality OPD - Laproscopic Surgery -
ECHO - Plastic Surgery



LAB REPORT

Reg. Date	29/03/2024	Patient Id	2403290005	DOB.	
Name	MRS. SAVITA YADAV	Gender	F	Perm. ID	
Age	34 Yrs.	Panel	MEDIWHEEL	Reported	29/03/2024 17:15:25
Ref. By	MEDIWHEEL				

Test Name	Result	Units	Ref. Range
SGOT / AST	24.80	IU/L	0 - 35
SGPT / ALT	25.1	IU/L	0 - 35
ALKALINE PHOSPHATASE	72.80	U/L	64 - 306
TOTAL PROTEIN	7.82	gm/dl	6.0 - 8.3
ALBUMIN	4.45	gm/dl	3.2 - 5.0
GLOBULIN	3.37	gm/dl	2.5 - 5.6
A/G RATIO	1.32		0.9 - 2.0
GAMMA GT	22.14	IU/L	0.0 - 35.0
SERUM CREATININE	0.80	mg/dl	0.6 - 1.2
SERUM URIC ACID	4.88	mg/dl	2.4 - 6.0
BLOOD UREA NITROGEN (BUN)	7.20	mg/dl	6.0 - 21.0
BUN/CREAT RATIO	9.0	mg/dl	10 - 20

Urine Routine Examination

PHYSICAL EXAMINATION

QUANTITY	20	ml.	
COLOUR	Pale Yellow		Pale Yellow
TRANSPARENCY	Clear		
SPECIFIC GRAVITY	1.025		
PH	6.0		

CHEMICAL EXAMINATION

ALBUMIN	Nil
SUGAR	Nil

MICROSCOPIC EXAMINATION

PUS CELLS	1-2	/HPF
RBC'S	Nil	/HPF
CASTS	Nil	

Checked by : _____
Page 3 Contd...4

If test results are alarming or unexpected, patient is advised to contact the laboratory immediately for possible remedial action.

Facilities Available

- Multispeciality Hospital - 24 Hours Emergency - X-Ray/ ECG/ Ultrasound/ CT Scan - Dental- Fully Equipped Operation Theatre
- Fully Functional Lab - 24/7 Casualty/ ICU-Nursery 24/7 Pharmacy - Labour Room - All Speciality OPD - Laproscopic Surgery -
ECHO - Plastic Surgery



LAB REPORT

Reg. Date	29/03/2024	Patient Id	2403290005	DOB.	
Name	MRS. SAVITA YADAV	Gender	F	Perm. ID	
Age	34 Yrs.	Panel	MEDIWHEEL	Reported	29/03/2024 17:15:25
Ref. By	MEDIWHEEL				

Test Name	Result	Units	Ref. Range
CRYSTALS	NIL		
EPITHELIAL CELLS	1-2	/HPF	
BACTERIA	Nil		
OTHERS	Nil		

Dr. REEMA DAHIYA
M.B.B.S., MD (Path)
Malik Radix Healthcare Pvt. Ltd.
C/217, C/218, Vikas Marg, Nirman Vihar,
New Delhi-110092
DR. REEMA DAHIYA
M.B.B.S., MD (Path.)
Checked by : _____
Page 4 of 4

DR. MEENU AGGARWAL
M.B.B.S., MD (Path.)

If test results are alarming or unexpected, patient is advised to contact the laboratory immediately for possible remedial action.

Facilities Available

- Multispeciality Hospital - 24 Hours Emergency - X-Ray/ ECG/ Ultrasound/ CT Scan - Dental- Fully Equipped Operation Theatre
- Fully Functional Lab - 24/7 Casualty/ ICU-Nursery 24/7 Pharmacy - Labour Room - All Speciality OPD - Laproscopic Surgery - ECHO - Plastic Surgery

Patient Name : Mrs SAVITA YADAV
 DOB/Age/Gender : 34 Y/Female
 Patient ID / UHID : 7760294/OF7760294
 Referred By : Dr. DR. SELF
 Sample Type : Whole blood EDTA
 Sample Collected : Mar 29, 2024, 02:17 PM
 Report Date : Mar 29, 2024, 06:36 PM
 Barcode No : HY368925
 Report Status : Final Report



Test Description	Value(s)	Unit(s)	Reference Range
------------------	----------	---------	-----------------

HbA1C (Glycosylated Haemoglobin)

Glycosylated Hemoglobin (HbA1c) HPLC	4.7	%	<5.7
Estimated Average Glucose	88.19	mg/dL	Refer Table Below

Interpretation:

Interpretation For HbA1c% As per American Diabetes Association (ADA)

Reference Group	HbA1c in %
Non diabetic adults >=18 years	<5.7
At risk (Prediabetes)	5.7 - 6.4
Diagnosing Diabetes	>= 6.5
Therapeutic goals for glycemic control	Age > 19 years Goal of therapy: < 7.0 Age < 19 years Goal of therapy: <7.5

Note:

- Since HbA1c reflects long term fluctuations in the blood glucose concentration, a diabetic patient who is recently under good control may still have a high concentration of HbA1c. Converse is true for a diabetic previously under good control but now poorly controlled.
- Target goals of < 7.0 % may be beneficial in patients with short duration of diabetes, long life expectancy and no significant cardiovascular disease. In patients with significant complications of diabetes, limited life expectancy or extensive co-morbid conditions, targeting a goal of < 7.0 % may not be appropriate

Comments :

HbA1c provides an index of average blood glucose levels over the past 8 - 12 weeks and is a much better indicator of long term glycemic control as compared to blood and urinary glucose determinations ADA criteria for correlation between HbA1c & Mean plasma glucose levels.

HbA1c(%)	Mean Plasma Glucose (mg/dL)	HbA1c(%)	Mean Plasma Glucose (mg/dL)
6	126	12	298
8	183	14	355
10	240	16	413

*** End Of Report ***

Sohini Sengupta

Dr. Sohini Sengupta
 MD (Cl Biochemistry), DNB,
 FNB (Lab Medicine)
 Medical Laboratory Director
 HOD (Biochemistry & Special Assays)

Booking Centre :- Malik Radix Healthcare (Delhi), C-218, Nirman Vihar, Vikas Marg
 Processing Lab :- Redcliffe Lifetech Pvt. Ltd., H-55, Sector-63, Noida, Uttar Pradesh - 201301



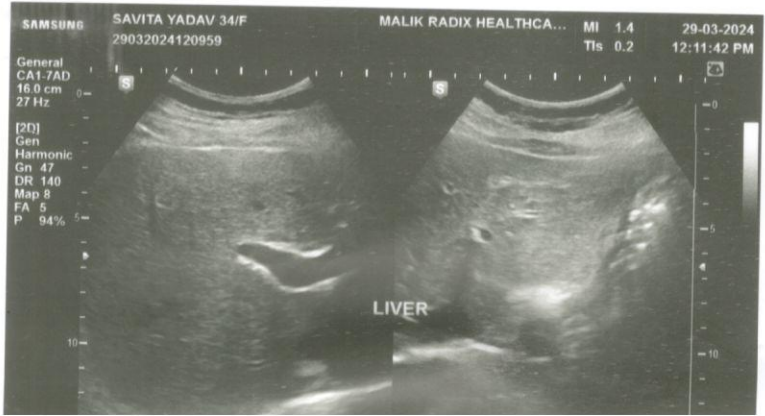
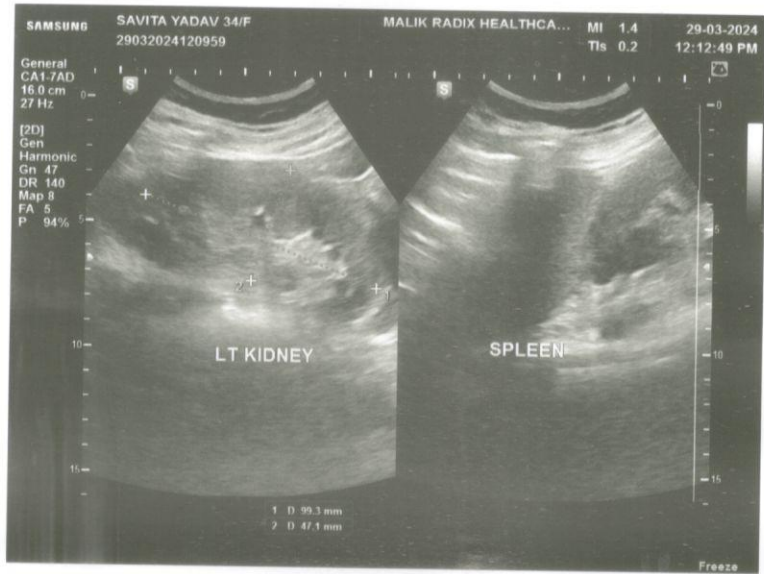
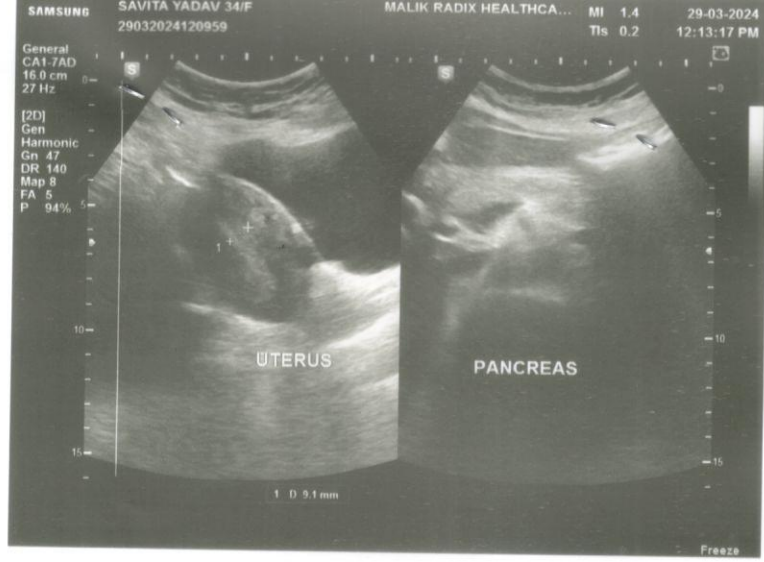



NAME	MRS SAVITA YADAV	AGE	34 Y/F
REFD. BY.	HEALTH CHECK UP	DATE	29.03.24

Ultrasound Examination of Whole Abdomen & Pelvis :

Liver: Liver shows normal parenchymal echotexture. No focal SOL is seen in liver. IHBR & portal radicles are normal.

Gallbladder: Gallbladder shows normal anechoic pattern . No evidence of cholecystitis or cholelithiasis is seen. Common bile duct is normal in course & caliber.

Pancreas: Pancreas shows normal size & echotexture.

Spleen: Spleen shows normal size, outline & echotexture.

Kidneys: Kidneys show normal size, shape, position & echotexture. No calculus, hydronephrosis or SOL is seen in kidneys. Cortico- medullary differentiation and cortical thickness is normal on both sides.

No supra- renal mass seen.

Great abdominal vessels are normal.

Domes of diaphragm are seen to move normally & synchronously in respiration. No supra- or infra diaphragmatic collection is seen.

No ascites or pericardial effusion seen.

No para aortic lymph nodes seen.

Urinary bladder: Urinary bladder shows normal anechoic pattern. No calculus, SOL or diverticulum seen.

Uterus: Uterus is anteverted and normal in size & echotexture. No intrinsic SOL is seen in uterus. Endometrial thickness is 9.1 mm.

Adnexa: Adnexal regions including the ovaries are sonographically normal.

Regards.

Dr Mukesh Koshal MD (Rad- diag)

Regn. No. DMC 10407

RADIOLOGIST :

Facilities Available

R



SAVITA KADAV 34YF PT 0000 CHEST PA 29-03-2024 10:59 AM
RADIX HEALTH CARE 1X NIRMAN VIHAR PH 22011196

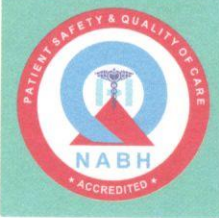

UHID	PT209763	LAB No.	XRY2311294
Name	Mrs. SAVITA YADAV	Regn. No.	GEN2344390
Age / Sex	34 Yrs / F	Receiving Dt/Time	29-Mar-2024 10:59
		Reporting Dt/Time	29-Mar-2024 11:06 AM



XRAY

CHEST (PA)

Both lung fields are normal.

Cp angles are clear.

Hila are normal...

Heart size appears within normal limits.

Soft tissue shadows and bony thorax are normal.

IMP- NORMAL CHEST X-RAY

Advised....please correlate clinically.

***** END OF REPORT *****

DR. K.K. SINHA
 M.B.B.S. D.M.R.D.
 SENIOR CONSULTANT
 Reg. No. 25437 (DMC)

DR. RAJESH MALHOTRA
 MBBS, MD (RADIOLOGY)
 CONSULTANT RADIOLOGY
 Reg.No.DMC9299

DR. T. K VOHRA
 MD (RADIOLOGY)
 SENIOR CONSULTANT
 Reg. No. 3272 (DMC)

DR. MUKESH KOSHAL
 MBBS, MD (RADIOLOGY)
 CONSULTANT RADIOLOGY
 Reg.No.DMC10407

DR. SHREYASH TIWARY
 MBBS, MD (RADIOLOGY)
 CONSULTANT RADIOLOGY
 Reg.No.DMC85802

Facilities Available