

भारत सरकार
Government of India

संस्कृति मंत्रालय
Ministry of Culture

संस्कृति मंत्रालय
Ministry of Culture

जन्म तिथि / DOB : 01/01/1986
लिंग / Gender : Female

7705 9066 2614

आधार - आम आदमी का अधिकार

भारतीय विशिष्ट पहचान प्राधिकरण
Unique Identification Authority of India

पता
W/O हेमन्त कुमार मुर्मू, पाण्डरा
बेजरा बदलुडीह, पंरबेजरा, मोरडीह,
धनबाद, झारखण्ड, 828205

Address:
W/O. Hemant Kumar Murmu,
pandra bejra badludih,
Panrabejra, Moradih, Dhanbad,
Jharkhand, 828205

7705 9066 2614

1947
1800 200 1947

help@uidai.gov.in

www.uidai.gov.in





OUT PATIENT DEPARTMENT

असर्फी हॉस्पिटल
सबके लिए स्वास्थ्य

Mediwheel

Department of General Medicine

Regd. No. : MAR24-80256	Visit : OPD/230324/202032
Patient Name : MRS. SARASWATI MARANDI	Mobile : 8409277047
Age/Sex : 38 Y 2 M 22 D / Female	Date : 23-Mar-2024 2:41 pm
Address : MORADIR , Dhanbad - 828205 , JHARKHAND ,	OPD Timing :
Doctor : Dr. Sumet Kr. MD, Medicine	Referred By :
Allergies :	Height : Ft In Temp. : C SPO2 : 98 %
	Weight : 65 Kg Pulse : 92 BPM B.P. : 130/90 mm/Hg

History and complaints :

Examination:

— mild Anemia

Diagnosis:

— grade I fatty liver

Investigations:

Medicines Prescribed:

- B
- o T. Bizer XT 100 X 1mc
- o Cap Ensoleplus 100 X 2mc
- o T. UERO RED 100 1mc

Follow up:

Days

Advice (Diet/ Lifestyle / Rehab)

Date :

Time :

after 2mc

Signature of Doctor

*This document is not valid for Medico-Legal purposes.





Rate 77 . Age not entered, assumed to be 50 years old for purpose of ECG interpretation
 PR 126 . Sinus rhythm.....normal P axis, V-rate 50- 99
 QRSD 74 . Borderline T abnormalities, anterior leads.....T flat or neg, V2-V4
 QT 366
 QTc 415

--AXIS--

P 35
 QRS 61
 T 22

12 Lead: Standard Placement

-- BORDERLINE ECG --

Unconfirmed Diagnosis

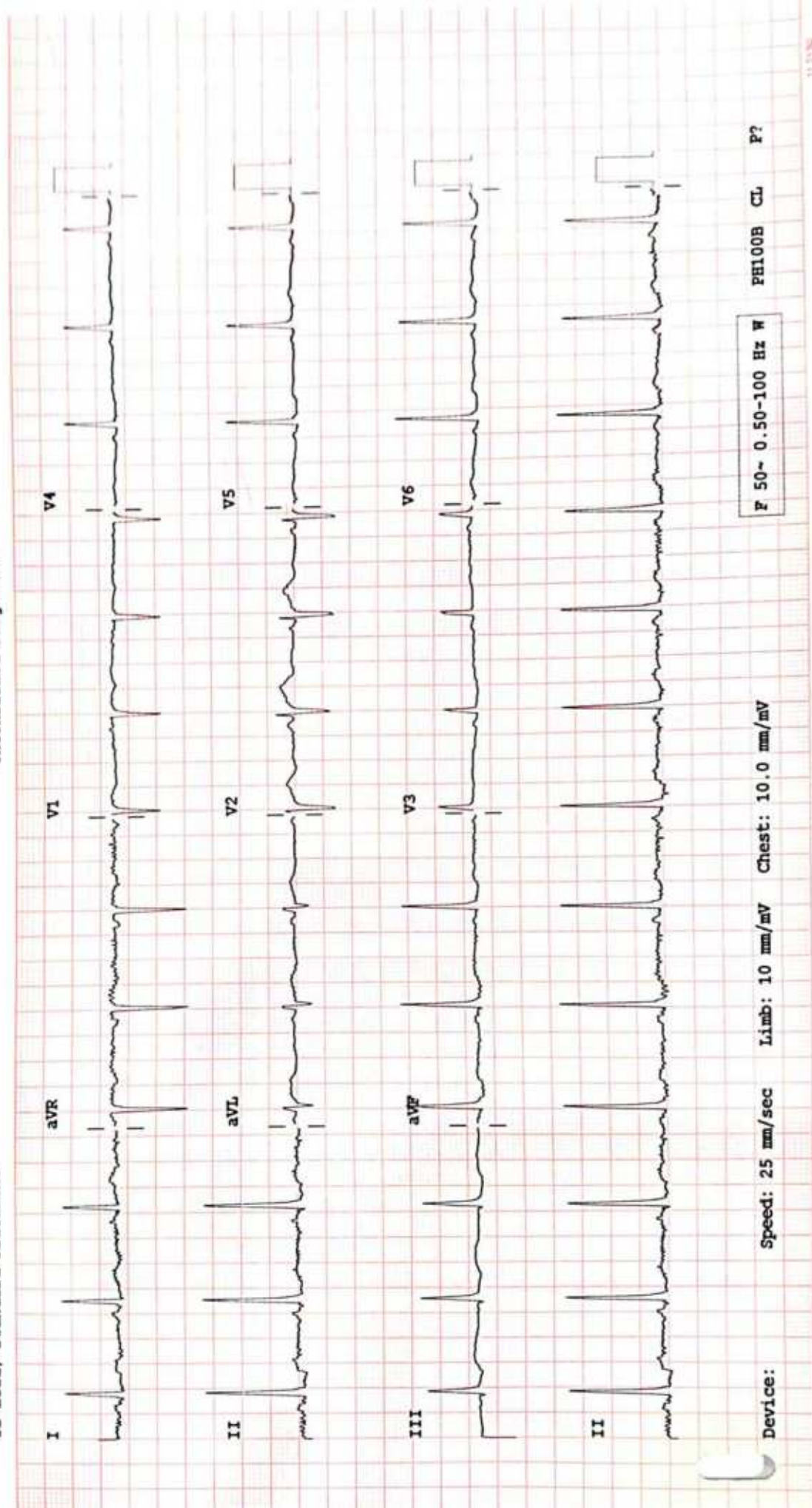

Device:

Speed: 25 mm/sec Limb: 10 mm/mV Chest: 10.0 mm/mV

F 50~ 0.50-100 Hz W

PH100B CL P?

ASARFI INSTITUTE OF CARDIAC SCIENCES

Name : MRS SARASWATI MARANDI
Patient Id : 80256

Date : 23/03/2024

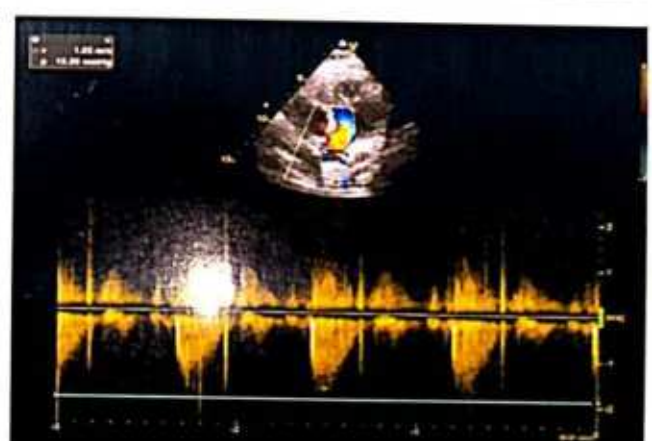
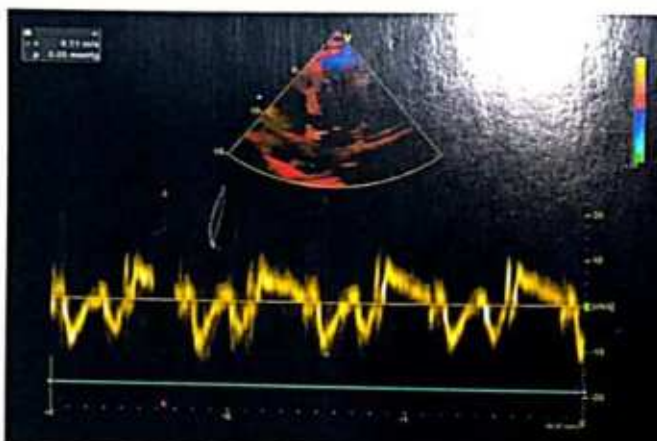
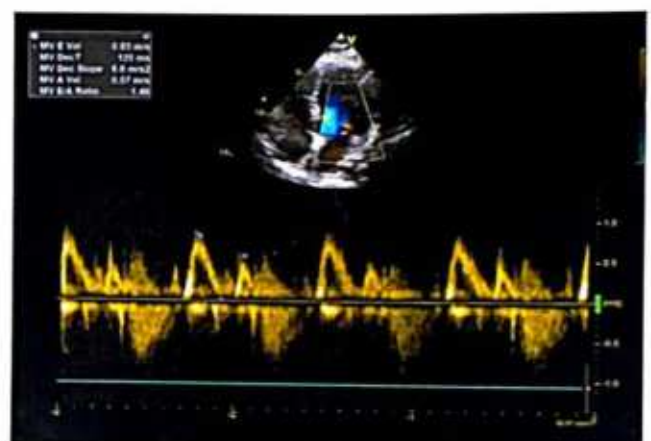
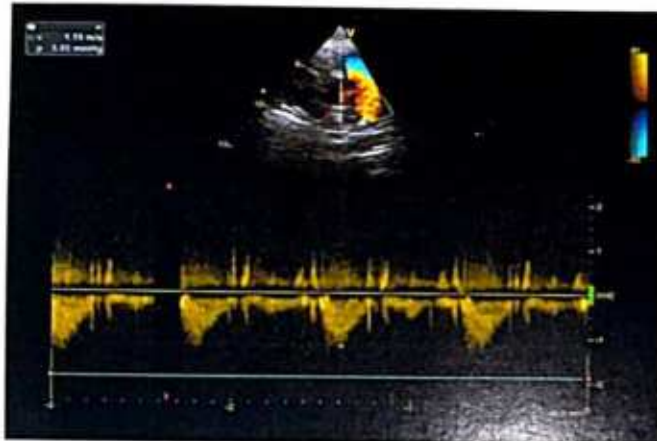
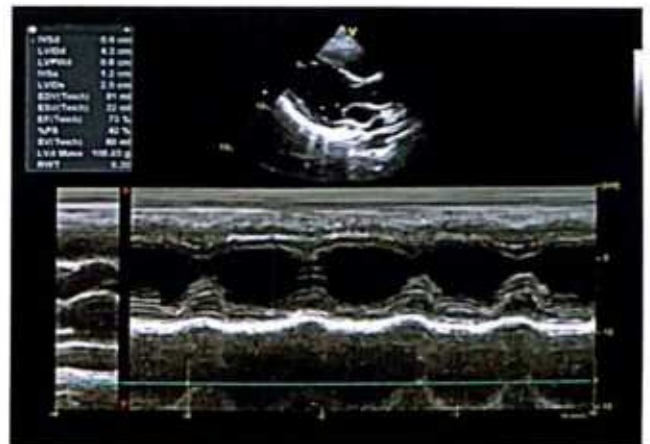

REPORT

ECHOCARDIOGRAPHY REPORT

Name: MRS SARASWATI MARANDI

Age: 38

Sex: Female

Date: 23/03/2024

2D & M-MODE MEASUREMENTS

LA Diam	2.9 cm
Ao Diam	2.6 cm
IVSd	0.9 cm
LVIDd	4.3 cm
LVPWd	0.6 cm
IVSs	1.2 cm
LVIDs	2.5 cm

2D & M-MODE CALCULATIONS

EDV(Teich)	81 ml
ESV(Teich)	22 ml
EF(Teich)	73 %
%FS	42 %
SV(Teich)	60 ml
LVd Mass	108.03 g
RWT	0.30

MITRAL VALVE

MV E Vel	0.83 m/s
MV DecT	125 ms
MV Dec Slope	6.6 m/s ²
MV A Vel	0.57 m/s
MV E/A Ratio	1.46
E'	0.11 m/s
E/E'	7.30

AORTIC VALVE

TRICUSPID VALVE

PULMONARY VALVE

COMMENTS:

- NORMAL SIZE CARDIAC CHAMBERS
- NO LVRWMA
- GOOD LV SYSTOLIC FUNCTION (EF-60%)
- NORMAL MITRAL INFLOW PATTERN
- NO MR, AR, NO TR, NO PAH
- IAS, IVS INTACT
- NO CLOT, PE
- IVC NORMAL

IMPRESSION:

- NORMAL ECHO STUDY

DR.S.H CHAVAN
(CONSULTANT CARDIOLOGIST)

TECH. SIG



RADIOLOGY REPORT

Reg. No.	80256	Ref. Dr.	SELF
Name	MRS. SARASWATI MARANDI	Study	USG WHOLE ABDOMEN
Age & Sex	38Y /F	Reporting Date	23.03.2024

USG WHOLE ABDOMEN

- LIVER** : Liver is enlarged in size and measures 16.1cm. It appears bright in echotexture. No obvious focal lesion is seen. IHBR are not dilated.
- GALL BLADDER** : GB is well distended. No obvious calculus or mass lesion is seen. The wall thickness is normal.
- CBD** : CBD is normal in course & caliber.
- PV** : PV is normal in course & caliber.
- PANCREAS** : Pancreas is normal in size, shape & echotexture. Peripancreatic soft tissues appear normal. MPD is not dilated.
- SPLEEN** : Spleen is normal in shape, size & echotexture. It measures 9cm in size.
- KIDNEYS** : The right kidney measures 9.6 x 3.6cm. The left kidney measures 8.6 x 5.3cm. Both kidneys are normal in shape, size & position. The pelvicalyceal system is normal. Corticomedullary differentiation is maintained. No focal lesion is seen.
- URINARY BLADDER** : Urinary bladder is well distended. Few internal echoes are seen in the lumen. The wall thickness is normal.
- UTERUS** : Uterus is normal in size, shape & echotexture. It measures 8.9 x 3.1 x 4.6cm. Endometrium is central and measures 5.7mm.
- OVARIES** : The right ovary measures 3 x 1.3cm. The left ovary measures 3 x 1.6cm. Both ovaries are normal in shape, size & position.
- OTHERS** : No ascites or retroperitoneal lymphadenopathy is seen.

- IMPRESSION** :
- Hepatomegaly with grade I diffuse fatty infiltration of liver.
 - Few internal echoes in the urinary bladder. Correlate with urine examination to rule out cystitis.



Dr. VAISHALI PATEL
MBBS, DNB (Radio-diagnosis)
Consultant Radiologist

24 HOUR EMERGENCY

© AHL/D/0070/13/February/24

"KEEP THE REPORTS CAREFULLY AND BRING THEM ALONG DURING YOUR NEXT VISIT TO OUR HOSPITAL"



RADIOLOGY REPORT

Patient Name :	MRS SARASWATI MARANDI	Patient ID :	80256
Modality :	DX	Sex :	F
Age :	38Y	Study :	CXR
Reff. Dr. :	DR.SELF	Study Date :	23-03-2024

X-RAY OF CHEST PA VIEW

Findings:

- No lung parenchymal lesion is seen.
- Both costo-phrenic angles are clear.
- Cardio thoracic ratio within normal limit.
- Both the hila are normal.
- Both domes of diaphragm are normal in shape and position.
- Trachea is at midline.

IMPRESSION: Skilagram does not reveal any abnormality.

Clinical correlation and other investigation suggested if clinically indicated.



Dr. Preetam Debasish Panda
MD (Radio diagnosis)
Registration No. 12-46299
Date 23-03-2024 Time 10-21-30



Disclaimer: - It is an online interpretation of medical imaging based on clinical data. All modern machines/ procedures have their own limitation. If there is any clinical discrepancy, this investigation may be repeated or reassessed by other tests. Patient's identification in online reporting is not established, so in no way can this report be utilized for any medico legal purpose.



24 HOUR EMERGENCY

© AHL/D/0070/13/February/24

"KEEP THE REPORTS CAREFULLY AND BRING THEM ALONG DURING YOUR NEXT VISIT TO OUR HOSPITAL"



ASARFI HOSPITAL LABORATORY

(A Unit of Asarfi Hospital Ltd.)

Baramuri, Bishunpur Polytechnic, Dhanbad 828 130
Ph. No.: 7808368888, 919297962282, 919297962282, 234681514



FINAL REPORT

Name : MRS. SARASWATI MARANDI
Reg. No. : MAR24-S0256
Age / Sex : 35 Y 2 M 22 D / Female
Doctor : Self-Walkin
Pat. Type : Mediwheel



Collection Time : 23-03-2024 10:37:33
Receiving Time : 23-03-2024 10:38:42
Reporting Time : 23-03-2024 14:48:02
Publish Time : 23-03-2024 3:04 pm

Test Name	Result	Flag	Unit	Reference Range
-----------	--------	------	------	-----------------

Biochemistry

Creatinine, Serum

Method: Enzymatic

Creatinine, Serum

0.5

L

Machine Name: XL640

mg/dl 0.6-1.4

Uric Acid, Serum

Method: Enzymatic

Uric Acid, Serum

2.6

L

Machine Name: XL640

mg/dl 3.4-7.0

Blood Urea Nitrogen (BUN)

Method: Calculated

Blood Urea Nitrogen (BUN)

5.7

L

Machine Name: XL640

mg/dl 07-21

Fasting Blood Glucose, Plasma

Method: GOD-POD

Fasting Blood Glucose, Plasma

107.7

Machine Name: XL640

mg/dl 70-110

LIPID PROFILE, SERUM

Method: Spectrophotometry

Triglycerides (Enzymatic)

123.0

Machine Name: XL640

mg/dl
Normal: <150
Borderline-high:
150-199 High risk
200-499
Very high risk >500
<200 No risk 200-239
Moderate
risk >240 High risk
0-30

Cholesterol, Total (CHOD/PAP)

224.0

mg/dl

VLDL Cholesterol (Calculated)

24.6

mg/dl

HDL Cholesterol (Enzymatic)

51.9

L

mg/dl

DR N N SINGH
MD (PATHOLOGY)



Condition of Laboratory Testing & Reporting
(1) It is presumed that the test(s) performed are on the specimen(s) belonging to the patient named or identified and the verification of the particulars have been carried out by the Sr. A. or his/her representative at the point of generation of the said specimen(s)/ Sample(s). (2) Laboratory investigations are only tool to facilitate in arriving at diagnosis and should be clinically correlated. (3) Tests results are not valid for medico-legal purposes. (4) Test requested might not be performed due to following Reason: (a) Specimen received is insufficient or inappropriate. (b) Incorrect specimen type for requested test. (c) Specimen quality is unsatisfactory. (d) There is a discrepancy between the label on the specimen container and the Name on the test requisition form. (5) The Results of the Test May vary from lab and also from time to time for the same patient. (6) The results of a laboratory test are dependent on the quality of the sample as well as the assay technology. (7) In case of queries or unexpected test results please call at +91 9297962282, Email: lab@asarfi@gmail.com

24 HOUR EMERGENCY

© AHLUD/0066/4197/Jan/24

"KEEP THE REPORTS CAREFULLY AND BRING THEM ALONG DURING YOUR NEXT VISIT TO OUR HOSPITAL"



ASARFI HOSPITAL LABORATORY

(A Unit of Asarfi Hospital Ltd.)

Baramuni, Bishunpur P.O., Dhanbad 828 130
Ph. No: 7808368883, 9234681514



FINAL REPORT

Name : MRS. SARASWATI MARANDI
Reg. No. : MAR24-80256
Age / Sex : 38 Y 2 M 24 D / Female
Doctor : Self-Walkin
Pat. Type : Mediwheel



Collection Time : 23-03-2024 10:37:33
Receiving Time : 23-03-2024 10:38:45
Reporting Time : 23-03-2024 16:56:16
Publish Time : 25-03-2024 10:52 am

Test Name	Result	Flag	Unit	Reference Range
Glucose, PP Method: GOD-POD	122.6		mg/dl	70-140

Note: Additional tests available for Diabetic control are Glycated Hemoglobin (HbA1c), Fructosamine



DR N N SINGH
MD (PATHOLOGY)

For Medicolegal or medico-legal purposes

(1) It is presumed that the test(s) performed are on the specimen(s) / Sample(s) belonging to the patient named or identified and the verification of the particulars have been carried out by the patient or his/her representative at the point of generation of the said specimen(s) / Sample(s). (2) Laboratory investigations are only tool to facilitate in arriving at diagnosis and should be clinically correlated. (3) Tests results are not valid for medico-legal purposes. (4) Test requested might not be performed due to following Reason: (a) Specimen received is insufficient or inappropriate. (b) Hemolyzed/clotted/serum etc. (c) incorrect specimen type for requested test. (d) Specimen quality is unsatisfactory. (e) There is a discrepancy between the label on the specimen container and the Name on the test requisition form. (5) The Results of the Test May vary from lab and also from time to time for the same patient. (6) The results of a laboratory test are dependent on the quality of the sample as well as the assay technology. (7) In case of queries or unexpected test results please call at +91 9297862282, Email-lab@asarfi@gmail.com

24 HOUR EMERGENCY

© AHL/D/0066/4197/Jan/24

"KEEP THE REPORTS CAREFULLY AND BRING THEM ALONG DURING YOUR NEXT VISIT TO OUR HOSPITAL"

FINAL REPORT

Name : MRS. SARASWATI MARANDI
Reg. No. : MAR24-80256
Age / Sex : 38 Y 2 M 22 D / Female
Doctor : Self-Walkin
Pat. Type : Mediwheel



Collection Time : 23-03-2024 10:37:33
Receiving Time : 23-03-2024 10:38:42
Reporting Time : 23-03-2024 14:48:02
Publish Time : 23-03-2024 3:04 pm

Test Name	Result	Flag	Unit	Reference Range
Liver Function Test (LFT)				
<i>Method: Spectrophotometry</i>				
Bilirubin Total (Diazo)	0.4		mg/dl	0.3-1.2
Bilirubin Direct (Diazo)	0.2		mg/dl	0.00-0.2
Bilirubin Indirect (Calculated)	0.2		mg/dl	0.00-1.0
SGPT (IFCC without PDP)	19.5		U/L	7-50
SGOT (IFCC without PDP)	20.0		U/L	5-45
Alkaline Phosphate (PNP AMP Kinetic)	260.0		U/L	70-306
GGT (Enzymatic)	60.4	H	U/L	0-55
Protein Total (Biuret)	7.3		g/dl	6.4-8.3
Albumin (BCG)	4.5		g/dl	3.5-5.2
Globulin (Calculated)	2.8		g/dl	2.3-3.5
A : G Ratio (Calculated)	1.61			0.8-2.0

Machine Name: XL-640



DR N N SINGH
MD (PATHOLOGY)

(1) It is presumed that the test(s) performed are on the specimen(s) / Sample(s) belonging to the patient named or identified and the verification of the particulars have been carried out. (2) Test results are representative at the point of generation of the said specimen(s) / Sample(s). (3) Laboratory investigations are only tool to facilitate in arriving at diagnosis and should be clinically correlated. (4) Test requested might not be performed due to following Reason: (a) Specimen received is insufficient or inappropriate. (b) Analytical/Clotted/Spinnic etc. (c) Incorrect specimen type for requested test. (d) Specimen quality is unsatisfactory. (e) There is a discrepancy between the label on the specimen container and the Name on the test requisition form. (5) The Results of the Test May vary from lab and also from time to time for the same patient. (6) The results of a laboratory test are dependent on the quality of the sample as well as the assay technology. (7) In case of queries or unexpected test results please call at +91 9297862282, Email-labasarfi@gmail.com

24 HOUR EMERGENCY

© AHL/D/0066/4197/Jan/24

"KEEP THE REPORTS CAREFULLY AND BRING THEM ALONG DURING YOUR NEXT VISIT TO OUR HOSPITAL"



FINAL REPORT

Name : MRS. SARASWATI MARANDI
Reg. No. : MAR24-80256
Age / Sex : 38 Y 2 M 22 D / Female
Doctor : Self-Walkin
Pat. Type : Mediwheel



Collection Time : 23-03-2024 10:37:33
Receiving Time : 23-03-2024 10:38:42
Reporting Time : 23-03-2024 14:48:02
Publish Time : 23-03-2024 3:04 pm

Test Name	Result	Flag	Unit	Reference Range
Crystals	NOT SEEN		/hpf.	
others	NOT SEEN			
Protein:Creatinine Ratio; Urine				
<i>Method: Immunoturbidimetry, Spectrophotome</i>				
Protein	79.8		mg/L	
Creatinine	39.2		mg/dl	
PCR	2.04		mg/g	0-0.5



DR N N SINGH

Condition of Laboratory Testing & Reporting

(1) It is presumed that the test(s) performed are on the specimen(s) /Sample(s) belonging to the patient named or identified and the verification of the particulars have been carried out by the patient or his/her representative in front of laboratory. (2) Laboratory investigations are only tool to facilitate in arriving at diagnosis and should be clinically correlated. (3) Tests results are not valid for medico legal Purposes. (4) Test requested might not be performed due to following Reason: (a)Specimen received is insufficient or inappropriate. (b)Specimen received is inappropriate. (c)Incorrect specimen type for requested test. (d)Specimen quality is unsatisfactory. (e) There is a discrepancy between the label on the specimen container and the Name on the test requisition form. (5) The Results of the Test May vary from lab and also from time to time for the same patient. (6) The results of a laboratory test are dependent on the quality of the sample as well as the assay technology. (7) In case of queries or unexpected test results please call at +91 9297862282, Email-labasarfi@gmail.com

24 HOUR EMERGENCY

© AHL/D/0066/4197/Jan/24

"KEEP THE REPORTS CAREFULLY AND BRING THEM ALONG DURING YOUR NEXT VISIT TO OUR HOSPITAL"



FINAL REPORT

Name : MRS. SARASWATI MARANDI
Reg. No. : MAR24-80256
Age / Sex : 38 Y 2 M 26 D / Female
Doctor : Self-Walkin
Pat. Type : Mediwheel



Collection Time : 23-03-2024 10:37:33
Receiving Time : 23-03-2024 10:38:42
Reporting Time : 27-03-2024 11:03:38
Publish Time : 27-03-2024 12:11 pm

Test Name	Result	Flag	Unit	Reference Range
-----------	--------	------	------	-----------------

Microbiology

Culture & Sensitivity (Urine)

Method : vitek 2 compact

Machine Name: vitek 2 compact

Organism Isolated

NO GROWTH OF ANY ORGANISM

Note:

In view of developing antibiotics resistance in india. It is advisalbe to use anitbiotics belonging to Group B & C only if the patient is resistant to antibiotics.

* Insturment used Bact/Alert 3D 60 & vitek 2 compact.



DR N N SINGH
MD (PATHOLOGY)

*This Document is not valid for Medico-Legal purposes.

Page 11 of 11

Condition of Laboratory Testing & Reporting

(1) It is presumed that the test(s) performed are on the specimen(s) /Sample(s) belonging to the patient named or identified and the verification of the particulars have been carried out by the patient or his/her representative at the point of generation of the said specimen(s)/ Sample(s)(2) Laboratory investigations are only tool to facilitate in arriving at diagosis and should be clinically correlated. (3) Tests results are not valid for medico legal Purposes. (4) Test requested might not be performed due to following Reason: (a)Specimen received is insufficient or inappropriate. (b)hemolysed/clotted/epemic etc.) (b)incorrect specimen type for requested test. (c)Specimen quality is unsatisfactory. (d) There is a discrepancy between the label on the specimen container and the Name on the test requestion form. (5) The Results of the Test May vary from lab and also from time to time for the same patient. (6) The results of a laboratory test are dependent on the quality of the sample as well as the assay technology (7) In case of queries or unexpected test results please call at +91 9297862282. Email-labasarfi@gmail.com

24 HOUR EMERGENCY

© AHL/D/0066/4197/Jan/24

"KEEP THE REPORTS CAREFULLY AND BRING THEM ALONG DURING YOUR NEXT VISIT TO OUR HOSPITAL"



FINAL REPORT

Name : MRS. SARASWATI MARANDI
Reg. No. : MAR24-80256
Age / Sex : 38 Y 2 M 22 D / Female
Doctor : Self-Walkin
Pat. Type : Mediwheel



Collection Time : 23-03-2024 10:37:33
Receiving Time : 23-03-2024 10:38:42
Reporting Time : 23-03-2024 14:48:02
Publish Time : 23-03-2024 3:04 pm

Test Name	Result	Flag	Unit	Reference Range
Haematology				
BLOOD GROUP, ABO & RH TYPING				
<i>Method: Agglutination</i>				
ABO GROUP	A	.		0-0
RH TYPING	POSITIVE	.		0-0
ESR (Erythrocyte Sedimentaion Rate)				
<i>Method: Westergren</i>				
ESR	17	H	mm/hr	0-10
			Machine Name:	VES-MATIC 20



DR N N SINGH
MD (PATHOLOGY)

Condition of Laboratory Testing & Reporting

(1) It is presumed that the test(s) performed are on the specimen(s) /Sample(s) belonging to the patient named or identified and the verification of the particulars have been carried out by the patient or his/her representative. (2) Laboratory investigations are only tool to facilitate in arriving at diagnosis and should be clinically correlated. (3) Test results are not valid for medico legal Purposes. (4) Test requested might not be performed due to following Reason: (a) Specimen received is insufficient or inappropriate. (b) haemolysed/clotted. (c) [in]correct specimen type for requested test. (d) Specimen quality is unsatisfactory. (e) There is a discrepancy between the label on the specimen container and the Name on the test requisition form. (5) The Results of the Test May vary from lab and also from time to time for the same patient. (6) The results of a laboratory test are dependent on the quality of the sample as well as the assay technology. (7) In case of queries or unexpected test results please call at +91 9297862282, Email-labasarfi@gmail.com

24 HOUR EMERGENCY

© AHL/D/0066/4197/Jan/24

"KEEP THE REPORTS CAREFULLY AND BRING THEM ALONG DURING YOUR NEXT VISIT TO OUR HOSPITAL"



ASARFI HOSPITAL LABORATORY

(A Unit of Asarfi Hospital Ltd.)

Baramuri, Bishunpur Polytechnic, Dhanbad 828 130

Ph. No.: 7808368888, 9297812222, 9234681514



FINAL REPORT

Name : MRS. SARASWATI MARANDI
 Reg. No. : MAR24-80256
 Age / Sex : 38 Y 2 M 22 D / Female
 Doctor : Self-Walkin
 Pat. Type : Mediwheel



Collection Time : 23-03-2024 10:37:33
 Receiving Time : 23-03-2024 10:38:42
 Reporting Time : 23-03-2024 14:48:02
 Publish Time : 23-03-2024 3:04 pm

Test Name	Result	Flag	Unit	Reference Range
Nature of Material: EDTA Blood Sample				
Complete Blood Count (CBC)				
Method: Electronical Impedence		Machine Name: Sysmex 6 part		
Hemoglobin (Photometry)	11.7	L	g/dl	13-18
PCV (Calculated)	37.0	L	%	40-50
MCH (Calculated)	28.8		Pg	27-31
MCHC (Calculated)	31.6		g/dl	31.5-35.5
Red Cell Distribution Width (RDW) (Electrical Impedence)	12.9		%	11.6-14
Total Leukocyte Count (TLC) (Electrical Impedence)	6,500		/cu-mm	4000-11000
RBC Count (Electrical Impedence)	4.06	L	million/mm ³	4.5-5.5
Mean Carpuscular Volume (MCV) (Electrical Impedence)	91.1		fL	83-101
Platelet Count (Electrical Impedence)	1.60		lakhs/cumm	1.5-4.5
Neutrophils (VCS Technology)	52	L	%	55-75
Lymphocytes (VCS Technology)	40	H	%	15-30
Eosinophils (VCS Technology)	03		%	1-6
Monocytes (VCS Technology)	05		%	2-10
Basophils (VCS Technology)	00		%	0-1



DR N N SINGH
 MD (PATHOLOGY)

Condition of Laboratory Testing & Reporting

(1) It is presumed that the test(s) performed are on the specimen(s) /Sample(s) belonging to the patient named or identified and the verification of the particulars have been carried out by the patient or his/her representative. (2) The Laboratory investigators are only to facilitate in arriving at diagnosis and should be clinically correlated. (3) Tests results are not valid for medico-legal purposes. (4) Test requested might not be performed due to following Reason: (a) Specimen received is insufficient or inappropriate (haemolysed/clotted/low volume) (b) incorrect specimen type for requested test. (c) Specimen quality is unsatisfactory. (d) There is a discrepancy between the label on the specimen container and the Name on the test requisition form. (5) The Results of the Test May vary from lab and also from time to time for the same patient. (6) The results of a laboratory test are dependent on the quality of the sample as well as the assay technology. (7) In case of queries or unexpected test results please call at +91 9297862282, Email-labasarfi@gmail.com

24 HOUR EMERGENCY

© AHL/D/0066/4197/Jan/24

"KEEP THE REPORTS CAREFULLY AND BRING THEM ALONG DURING YOUR NEXT VISIT TO OUR HOSPITAL"



ASARFI HOSPITAL LABORATORY

(A Unit of Asarfi Hospital Ltd.)

Baramuri, Bishunpur Polytechnic, Dhanbad 826 130

Ph. No : 7808308888, 9297802282, 9234681514



FINAL REPORT

Name : MRS. SARASWATI MARANDI
 Reg. No. : MAR24-80256
 Age / Sex : 38 Y 2 M 22 D / Female
 Doctor : Self-Walkin
 Pat. Type : Mediwheel



Collection Time : 23-03-2024 10:37:33
 Receiving Time : 23-03-2024 10:38:42
 Reporting Time : 23-03-2024 14:48:02
 Publish Time : 23-03-2024 3:04 pm

Test Name	Result	Flag	Unit	Reference Range
Immunology and Serology				
THYROID PROFILE, TOTAL, SERUM				
<i>Method : ECLIA</i>				
T3, Total	1.17		ng/ml	0.8-2.0
T4, Total	5.42		µg/dL	5.10-14.10
TSH (Ultrasensitive)	2.92		mIU/mL	0.27-4.2

Machine Name: Vitros ECI

Interpretation:

1. TSH levels are subject to circadian variation, reaching peak levels between 2 - 4.a.m. and at a minimum between 6-10 pm . The variation is of the order of 50% . hence time of the day has influence on the measured serum TSH concentrations.
2. Alteration in concentration of Thyroid hormone binding protein can profoundly affect Total T3 and/or Total T4 levels especially in pregnancy and in patients on steroid therapy.
3. Unbound fraction (Free,T4 /Free,T3) of thyroid hormone is biologically active form and correlate more closely with clinical status of the patient than total T4/T3 concentration
4. Values <0.03 uIU/mL need to be clinically correlated due to presence of a rare TSH variant in some individuals.



DR N N SINGH
 MD (PATHOLOGY)

Condition of Laboratory Testing & Reporting

(1) It is presumed that the test(s) performed are on the specimen(s) /Sample(s) belonging to the patient named or identified and the verification of the particulars have been carried out by the patient or his/her representative. (2) Laboratory investigations are only tool to facilitate in arriving at diagnosis and should be clinically correlated. (3) Tests results are not valid for medico legal Purposes. (4) Test requested might not be performed due to following Reason: (a)Specimen received is insufficient or inappropriate. (haemolysed/clotted/serum etc.), (b) incorrect specimen type for requested test. (c)Specimen quality is unsatisfactory. (d) There is a discrepancy between the label on the specimen container and the Name on the test requisition form. (5) The Results of the Test May vary from lab and also from time to time for the same patient. (6) The results of a laboratory test are dependent on the quality of the sample as well as the assay technology. (7) In case of queries or unexpected test results please call at +91 9297802282. Email-labasarfi@gmail.com

24 HOUR EMERGENCY

© AHL/D/0066/4197/Jan/24

"KEEP THE REPORTS CAREFULLY AND BRING THEM ALONG DURING YOUR NEXT VISIT TO OUR HOSPITAL"

नयनश्री नेत्रालय

(A Unit of Asarfi Hospital Limited)

Baramuri, Bishunpur Polytechnic, Dhanbad - 828 130 (Jharkhand)
7707013096, 7808368888 | www.asarfihospital.com, info@asarfihospital.com

PHC

PRESCRIPTION FOR GLASS

Reg No. 80256

Date: 23/03/24

Name: MRS SARASWATI MARANDI Age: 38 Gender: M F

	RIGHT EYE				LEFT EYE			
	D SPH	D CYL	AXIS	VISION	D SPH	D CYL	AXIS	VISION
FOR DISTANCE VISION								
ADD FOR NEAR VISION								

Lens : White / Photo Chromic / Tinted / Kryptok / Executive / Bifocal / CR 39

P.D/-

m.m. For DV

m.m. For NV

Remarks : Constant use/ Distance use / Near use

Refractionist

AHL/D/079/13/October/23



cf. Routine Checkup

NO H/O Occular / Head Trauma

NO H/O any Systemic Disease

DVA $\left\{ \begin{array}{l} 6/6 \\ 6/6 \end{array} \right.$ NVs $\left\{ \begin{array}{l} NVs \\ NVs \end{array} \right.$

Carji
23/3/24

