

NAME:	Mrs. Palma B. B. B. B.	UHID:	
AGE:	32	DATE OF HEALTHCHECK:	22/12/24
GENDER:	F		

HEIGHT:	155	MARITAL STATUS:	M
WEIGHT:	71.1	NO OF CHILDREN:	1
BMI:	30.4		

C/O: RA 15th floor

K/C/O: PRESENT MEDICATION: - Iron sups.

P/M/H: Anaemia, vit D Lf, Inflammation - 2024 Dec

P/S/H: USG, - Calcium - vit D,

ALLERGY: ~~ast~~

PHYSICAL ACTIVITY: Active/ Moderate/ Sedentary

H/A: SMOKING:  YES  
ALCOHOL:  YES  
TOBACCO/PAN:  YES

FAMILY HISTORY FATHER: - HTN  
MOTHER: - HTN

O/E:  
BP: 110/80 PULSE: - 100/min  
TEMPERATURE: A SCARS:

LYMPHADENOPATHY:  YES  
PALLOR/ICTERUS/CYNOSIS/CLUBBING:  YES  
OEDEMA:

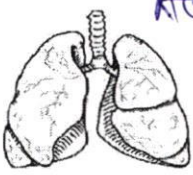
S/E:  YES  
RS: 

P/A:  YES  

CVS:  YES

Extremities & Spine: Lower back pain stiffness

CNS:  YES

ENT:  YES  
Skin: - Dryness  YES

Vision:

	Without Glass		With Glass	
	Right Eye	Left Eye	Right Eye	Left Eye
FAR :				
NEAR :				
COLOUR VISION:				

Name: Mrs. Pritha Bharamick Age: 32/F Date of Health check-up: 23/03/2024.

### Findings and Recommendation:

#### Findings:-

Hb +1

#### Recommendation:-

Iron supplement

Signature:

Consultant -

  
**DR. ANIRBAN DASGUPTA**  
MBBS, D.N.B MEDICINE  
DIPLOMA CARDIOLOGY  
MMC-2005/02/0920

## OPHTHALMIC EVALUATION

UHID No.: \_\_\_\_\_ Date: 23/3/24  
 Name: Miss Pruthi Age: 32 Gender: Male/Female

Without Correction: myope  
 Distance: Right Eye \_\_\_\_\_ Left Eye \_\_\_\_\_  
 Near : Right Eye \_\_\_\_\_ Left Eye \_\_\_\_\_

With Correction:  
 Distance: Right Eye 6/c Left Eye 6/c  
 Near : Right Eye N6 Left Eye N2

	RIGHT					LEFT				
	SPH	CYL	AXIS	PRISM	VA	SPH	CYL	AXIS	PRISM	VA
Distance	<u>3.75</u>					<u>3.5</u>				
Near					<u>∞</u>					

Colour Vision: N9  
 Anterior Segment Examination: N9  
 Pupils: myopic / (B6)  
 Fundus: \_\_\_\_\_  
 Intraocular Pressure: 12 mm Hg (B)  
 Diagnosis: \_\_\_\_\_

Advice: \_\_\_\_\_  
 Re-Check on 6 mths (This Prescription needs verification every year)  
↓ 'D'

Dr. R  
 (Consultant Ophthalmologist)

**DR. RUCHIRA SHARMA**  
 M. S. (OPHTH)  
 CONSULTING OPHTHALMOLOGIST  
 & MICRO SURGEON  
 REG No.: 3262/09/02



## DENTAL CHECKUP

<b>Name:</b> Pritha Bhowmick	<b>MR NO:</b>
<b>Age/Gender :</b> 32 / F	<b>Date:</b> 23/3/24

Medical history:  Diabetes  Hypertension

EXAMINATION	UPPER RIGHT	UPPER LEFT	LOWER LEFT	LOWER RIGHT
Calculus & Stains				
Mobility				
Caries ( Cavities )	✓	✓		
a) Class 1 (Occlusal)				
b) Class 2 (Proximal)				
c) Class 5 (Cervical)				
Faulty Restoration				
Faulty Crown				
Fractured Tooth				
Root Pieces				
Impacted Tooth				
Missing Tooth				
Existing Denture				

### TREATMENT ADVISED:

TREATMENT	UPPER RIGHT	UPPER LEFT	LOWER LEFT	LOWER RIGHT
Restoration / Filling				
Root Canal Therapy				
Crown				
Extraction				

Oral Prophylaxis:  Scaling & polishing

Orthodontic Advice for Braces:  Yes /  No

Prosthetic Advice to Replace Missing Teeth:  Denture  Bridge  Implant

Oral Habits:  Tobacco  Cigarette  Others since \_\_\_ years

Advice to quit any form of tobacco as it can cause cancer.

Other Findings: \_\_\_\_\_

- Filling @ 4/4 - 1200 X 2 DR. AQSA SHAIKH  
 - Scaling & polishing - 1200 B. D. S  
 Reg. No: A 42611

• ANDHERI • COLABA • NASHIK • VASHI

Name: Mrs Priya B. Age: 32 Sex: F UHID No.: \_\_\_\_\_ Date: 23/03/2024

32 years | P, 4 (L&L)

NMB (on's off)

Umb - 1 month back

Ucfai

Aphrile

P- 72/min

PA - soft N7.

Pls : Go y Healthy  
y

(PAP smear taken)

- 10% w/lon.

- Avoid junk food

Yu  
TAB PAUSE 500mg/500.

Dr. \_\_\_\_\_

**Apollo Clinic**  
**VASHI**

**DR. TRUPTI VIJAY SHINDE**  
MBBS, M.S. (OBS & GYNAE)  
REG. NO.: 2014/07/3301

- Consultation
- Diagnostics
- Health Check-Ups
- Dentistry





Name : Mrs. Pritha Bhowmick      Gender : Female      Age : 32 Years  
UHID : FVAH 11117.      Bill No :      Lab No : V-2754-23  
Ref. by : SELF      Sample Col.Dt : 23/03/2024 08:42  
Barcode No : 3232      Reported On : 23/03/2024 15:22

TEST

RESULTS

**Blood Grouping (ABO & Rh)-WB(EDTA) Serum**

ABO Group:      **:AB:**  
Rh Type:      **Negative**  
Method :      Matrix gel card method (forward and reverse)  
-----

Dilpreetkaur S Singh  
Entered By

Ms Kaveri Gaonkar  
Verified By



Dr. Milind Patwardhan  
M.D(Path)  
Chief Pathologist

End of Report  
*Results are to be correlated clinically*



Name : Mrs. Pritha Bhowmick      Gender : Female      Age : 32 Years  
UHID : FVAH 11117.      Bill No :      Lab No : V-2754-23  
Ref. by : SELF      Sample Col.Dt : 23/03/2024 08:42  
Barcode No : 3232      Reported On : 23/03/2024 15:22

TEST      RESULTS      UNITS      BIOLOGICAL REFERENCE INTERVAL

**PLASMA GLUCOSE**

Fasting Plasma Glucose :	95	mg/dL	Normal < 100 mg/dL Impaired Fasting glucose : 101 to 125 mg/dL Diabetes Mellitus : $\geq$ 126 mg/dL (on more than one occasion) (American diabetes association guidelines 2016)
Post Prandial Plasma Glucose :	114	mg/dL	Normal < 140 mg/dL Impaired Post Prandial glucose : 140 to 199 mg/dL Diabetes Mellitus : $\geq$ 200 mg/dL (on more than one occasion) (American diabetes association guidelines 2016)

Method :      Hexokinase

Vasanti Gondal  
Entered By

Ms Kaveri Gaonkar  
Verified By



Dr. Milind Patwardhan  
M.D(Path)  
Chief Pathologist

Page 2 of 16

End of Report  
Results are to be correlated clinically



Name : Mrs. Pritha Bhowmick Gender : Female Age : 32 Years  
 UHID : FVAH 11117. Bill No : Lab No : V-2754-23  
 Ref. by : SELF Sample Col.Dt : 23/03/2024 08:42  
 Barcode No : 3232 Reported On : 23/03/2024 15:22

TEST RESULTS BIOLOGICAL REFERENCE INTERVAL

**HbA1c(Glycosylated Haemoglobin )WB-EDTA**

(HbA1C) Glycosylated Haemoglobin : 5.1 %  
 Normal <5.7 %  
 Pre Diabetic 5.7 - 6.5 %  
 Diabetic >6.5 %  
 Target for Diabetes on therapy < 7.0 %  
 Re-evaluation of therapy > 8.0 %

Mean Blood Glucose : 99.67 mg/dL

Correlation of A1C with average glucose

A1C (%)	Mean Blood Glucose (mg/dl)
6	126
7	154
8	183
9	212
10	240
11	269
12	298

Method High Performance Liquid Chromatography (HPLC).

**INTERPRETATION**

- \* The HbA1c levels correlate with the mean glucose concentration prevailing in the course of Pts recent history (apprx 6-8 weeks) & therefore provides much more reliable information for glycemia control than the blood glucose or urinary glucose.
- \* This Methodology is better than the routine chromatographic methods & also for the daibetic pts.having HEMOGLBINOPATHIES OR UREMIA as Hb varaints and uremia does not INTERFERE with the results in this methodology.
- \* It is recommended that HbA1c levels be performed at 4 - 8 weeks during therapy in uncontrolled DM pts.& every 3 - 4 months in well controlled daibetics .
- \* Mean blood glucose (MBG) in first 30 days ( 0-30 )before sampling for HbA1c contributes 50% whereas MBG in 90 - 120 days contribute to 10% in final HbA1c levels

Vasanti Gondal  
Entered By

Ms Kaveri Gaonkar  
Verified By

  
 Dr. Milind Patwardhan  
 Page 4 of 16  
 M.D.(Path)  
 Chief Pathologist

End of Report  
 Results are to be correlated clinically

Name : Mrs. Pritha Bhowmick      Gender : Female      Age : 32 Years  
UHID : FVAH 11117.      Bill No :      Lab No : V-2754-23  
Ref. by : SELF      Sample Col.Dt : 23/03/2024 08:42  
Barcode No : 3232      Reported On : 23/03/2024 15:22

TEST      RESULTS      UNITS      BIOLOGICAL REFERENCE INTERVAL

**LIPID PROFILE - Serum**

S. Cholesterol(Oxidase)	173	mg/dL	Desirable < 200 Borderline:>200-<240 Undesirable:>240
S. Triglyceride(GPO-POD)	134	mg/dL	Desirable < 150 Borderline:>150-<499 Undesirable:>500
S. VLDL:(Calculated)	26.8	mg/dL	Desirable <30
S. HDL-Cholesterol(Direct)	41.7	mg/dL	Desirable > 60 Borderline:>40-<59 Undesirable:<40
S. LDL:(calculated)	104.5	mg/dL	Desirable < 130 Borderline:>130-<159 Undesirable:>160
Ratio Cholesterol/HDL	4.1		3.5 - 5
Ratio of LDL/HDL	2.5		2.5 - 3.5

Alsaba Shaikh  
Entered By

Ms Kaveri Gaonkar  
Verified By



Dr. Milind Patwardhan  
M.D(Path)  
Chief Pathologist

End of Report  
Results are to be correlated clinically

Page 6 of 16

Name : Mrs. Pritha Bhowmick      Gender : Female      Age : 32 Years  
UHID : FVAH 11117.      Bill No :      Lab No : V-2754-23  
Ref. by : SELF      Sample Col.Dt : 23/03/2024 08:42  
Barcode No : 3232      Reported On : 23/03/2024 15:22

TEST      RESULTS      UNITS      BIOLOGICAL REFERENCE INTERVAL

**LFT(Liver Function Tests)-Serum**

S.Total Protein (Biuret method)	7.58	g/dL	6.6 - 8.7
S.Albumin (BCG method)	4.52	g/dL	3.5 - 5.2
S.Globulin (Calculated)	3.06	g/dL	2 - 3.5
S.A/G Ratio:(Calculated)	1.48		0.9 - 2
S.Total Bilirubin (DPD):	0.50	mg/dL	0.1 - 1.2
S.Direct Bilirubin (DPD):	0.19	mg/dL	0.1 - 0.3
S.Indirect Bilirubin (Calculated)	0.31	mg/dL	0.1 - 1.0
S.AST (SGOT)(IFCC Kinetic with P5P):	14	U/L	5 - 32
S.ALT (SGPT) (IFCC Kinetic with P5P):	12	U/L	5 - 33
S.Alk Phosphatase(pNPP-AMP Kinetic):	79	U/L	35 - 105
S.GGT(IFCC Kinetic):	18	U/L	07 - 32

-----

-----

Alsaba Shaikh  
Entered By

Ms Kaveri Gaonkar  
Verified By

Page 5 of 16



Dr. Milind Patwardhan  
M.D(Path)  
Chief Pathologist

End of Report  
Results are to be correlated clinically

Name : Mrs. Pritha Bhowmick      Gender : Female      Age : 32 Years  
UHID : FVAH 11117.      Bill No :      Lab No : V-2754-23  
Ref. by : SELF      Sample Col.Dt : 23/03/2024 08:42  
Barcode No : 3232      Reported On : 23/03/2024 15:22

TEST	RESULTS	BIOLOGICAL REFERENCE INTERVAL
	<b>BIOCHEMISTRY</b>	
S.Urea(Urease Method)	21.9      mg/dl	10.0 - 45.0
BUN (Calculated)	10.22      mg/dL	5 - 20
S.Creatinine(Jaffe's Method)	0.50      mg/dl	0.50 - 1.1
BUN / Creatinine Ratio	20.44	9:1 - 23:1
S.Uric Acid(Uricase Method)	5.4      mg/dl	2.4 - 5.7

Alsaba Shaikh  
Entered By

Ms Kaveri Gaonkar  
Verified By



Dr. Milind Patwardhan  
M.D(Path)  
Chief Pathologist

End of Report  
*Results are to be correlated clinically*



Name : Mrs. Pritha Bhowmick      Gender : Female      Age : 32 Years  
UHID : FVAH 11117.      Bill No :      Lab No : V-2754-23  
Ref. by : SELF      Sample Col.Dt : 23/03/2024 08:42  
Barcode No : 3232      Reported On : 23/03/2024 15:22

TEST	RESULTS	UNITS	BIOLOGICAL REFERENCE INTERVAL
<b>Thyroid (T3,T4,TSH)- Serum</b>			
Total T3 (Tri-iodo Thyronine) (ECLIA)	1.57	nmol/L	1.3 - 3.1 nmol/L
Total T4 (Thyroxine) (ECLIA)	70.29	nmol/L	66 - 181 nmol/L
TSH-Ultrasensitive (Thyroid-stimulating hormone) Method : ECLIA	3.49	□IU/ml	Euthyroid : 0.35 - 5.50 □IU/ml Hyperthyroid : < 0.35 □IU/ml Hypothyroid : > 5.50 □IU/ml

Grey zone values observed in physiological/therapeutic effect.

**Note:**

**T3 :**

1. Decreased values of T3 (T4 and TSH normal) have minimal Clinical significance and not recommended for diagnosis of hypothyroidism.
2. Total T3 and T4 values may also be altered in other conditions due to changes in serum proteins or binding sites ,Pregnancy, Drugs (Androgens,Estrogens,O C pills, Phenytoin) etc. In such cases Free T3 and free T4 give corrected Values.
3. Total T3 may decrease by < 25 percent in healthy older individuals

**T4 :**

1. Total T3 and T4 Values may also be altered in other condition due to changes in serum proteins or binding sites, Pregnancy Drugs (Androgens,Estrogens,O C pills, Phenytoin), Nerphrosis etc. In such cases Free T3 and Free T4 give Corrected values.

**TSH :**

1. TSH Values may be transiently altered because of non thyroidal illness like severe infections,liver disease, renal and heart failure. Severe burns, trauma and surgery etc.
2. Drugs that decrease TSH values e,g L dopa, Glucocorticoids.
3. Drugs that increase TSH values e.g. Iodine,Lithium, Amiodarone

Alsaba Shaikh  
Entered By

Ms Kaveri Gaonkar  
Verified By



Dr. Milind Patwardhan  
M.D(Path)

Page 9 of 9 Chief Pathologist

End of Report  
Results are to be correlated clinically

Name : Mrs. Pritha Bhowmick      Gender : Female      Age : 32 Years  
UHID : FVAH 11117.      Bill No :      Lab No : V-2754-23  
Ref. by : SELF      Sample Col.Dt : 23/03/2024 08:42  
Barcode No : 3232      Reported On : 23/03/2024 15:22

**CYTOPATHOLOGY REPORT**  
**Conventional - PAP Smear**

Specimen No: AP-586-24

Specimen Adequacy: ADEQUATE  
**CELLS**

ENDOCERVICAL: **Present**  
ENDOMETRIAL: Absent  
SQUAMOUS: **SUPERFICIAL(+) AND INTERMEDIATE(+++) SQUAMOUS CELLS**  
HISTIOCYTES: Absent  
RBCs: Absent  
POLYMORPHS: **Present(+)**

**FLORA**

TRICHOMONAS VAGINALIS: Absent

FUNGI: Absent

LACTOBACILLI: **Present**

**CELLULAR CHANGES**

METAPLASIA: Absent

DYSPLASIA: Absent

MALIGNANT CELL: Absent

ATROPHIC CHANGES: Absent

BARE NUCLEI: **Present**

IMPRESSION: **NEGATIVE FOR INTRAEPITHELIAL LESION OR MALIGNANCY**

Anushka Chavan  
Entered By

Ms Kaveri Gaonkar  
Verified By



Dr. Milind Patwardhan  
M.D(Path)  
Chief Pathologist

End of Report  
Results are to be correlated clinically

Page 3 of 16

Name : Mrs. Pritha Bhowmick      Gender : Female      Age : 32 Years  
 UHID : FVAH 11117.      Bill No :      Lab No : V-2754-23  
 Ref. by : SELF      Sample Col.Dt : 23/03/2024 08:42  
 Barcode No : 3232      Reported On : 23/03/2024 15:22

TEST      RESULTS      BIOLOGICAL REFERENCE INTERVAL

**URINE REPORT**

**PHYSICAL EXAMINATION**

QUANTITY	30	mL	
COLOUR	Pale Yellow		
APPEARANCE	Slightly Hazy		Clear
SEDIMENT	Absent		Absent

**CHEMICAL EXAMINATION(Strip Method)**

REACTION(PH)	7.0		4.6 - 8.0
SPECIFIC GRAVITY	1.005		1.005 - 1.030
URINE ALBUMIN	Absent		Absent
URINE SUGAR(Qualitative)	Absent		Absent
KETONES	Absent		Absent
BILE SALTS	Absent		Absent
BILE PIGMENTS	Absent		Absent
UROBILINOGEN	Normal(<1 mg/dl)		Normal
OCCULT BLOOD	Absent		Absent
Nitrites	Absent		Absent

**MICROSCOPIC EXAMINATION**

PUS CELLS	<b>4 - 5 / hpf</b>		0 - 3/hpf
RED BLOOD CELLS	Nil /HPF		Absent
EPITHELIAL CELLS	<b>12 - 15 / hpf</b>		3 - 4/hpf
CASTS	Absent		Absent
CRYSTALS	Absent		Absent
BACTERIA	<b>Present(+)</b>		Absent

Anushka Chavan  
Entered By

Ms Kaveri Gaonkar  
Verified By

  
 Dr. Milind Patwardhan  
 M.D(Path)  
 Page 1 of Chief Pathologist

End of Report  
 Results are to be correlated clinically



Pritha, Bhownick  
11117

Female

32 Years

23.03.2024 9:06:12  
Apollo Clinic  
1st Flr, The Emerald, Sector-12,  
Vashi, Mumbai-400703.

77 bpm

--/-- mmHg

QRS : 74 ms  
QT/QTc/Baz : 364 / 411 ms  
PR : 140 ms  
P : 98 ms

Normal sinus rhythm  
Normal ECG

RR/PP : 776 / 779 ms  
P/QRS/T : 64 / 9 / -1 degrees

**NORMAL ECG**

Dr. ANIRBAN DASGUPTA  
M.B., B.S., D.N.B. Medicine  
Diploma Cardiology  
MMC - 2005/02/0920

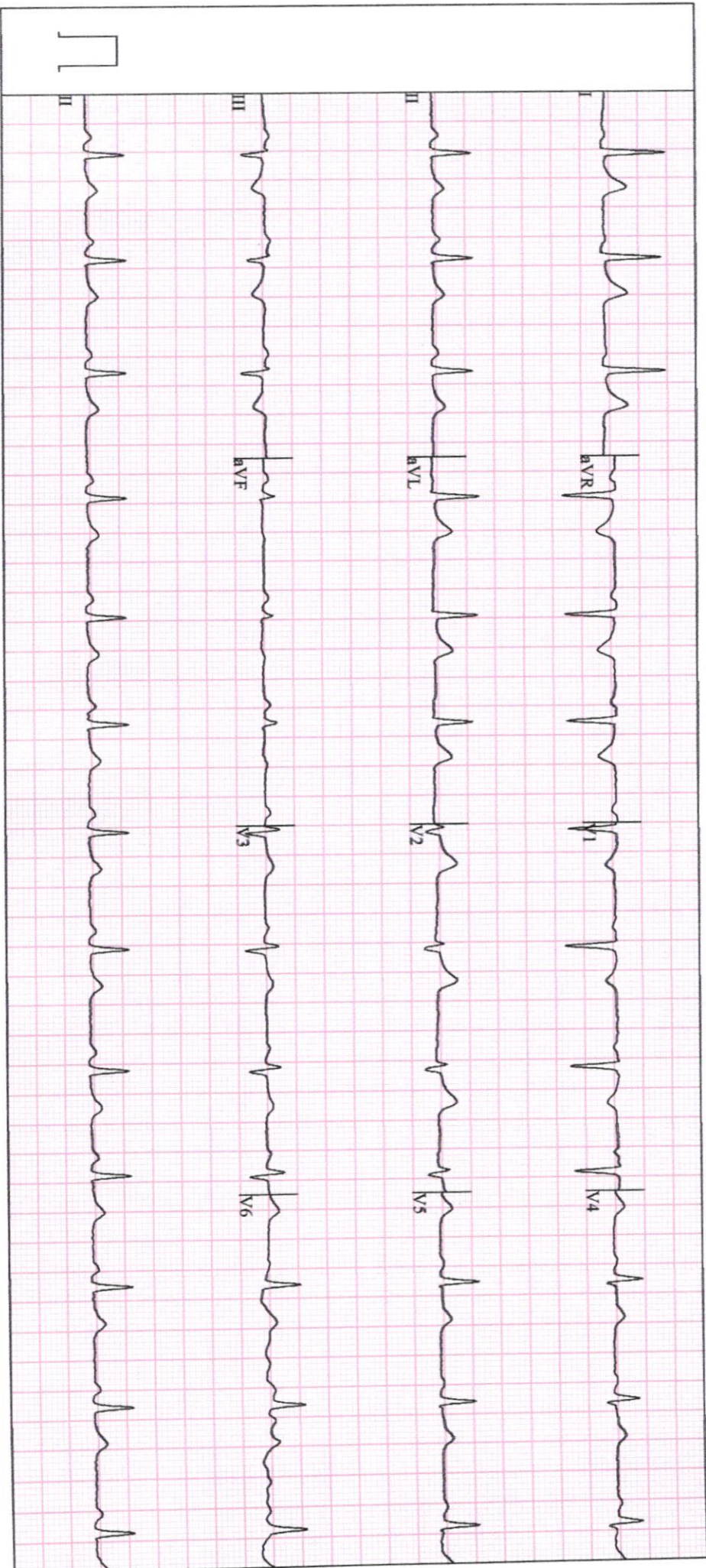

GE MAC2000

1.1

12SL™ v241

25 mm/s

10 mm/mV

ADS

0.56-20 Hz

50 Hz

Unconfirmed  
4x2.5x3\_25\_R1

1/1



Apollo Clinic  
The Emerald, Plot No-195/B, Sector-12,  
Neel Siddhi Towers, Vashi-400703

**Station**  
Telephone:

## EXERCISE STRESS TEST REPORT

Patient Name: PRITHA, BHOWMICK  
Patient ID: 11117  
Height:  
Weight:

DOB: 14.08.1991  
Age: 32yrs  
Gender: Female  
Race: Asian

Study Date: 23.03.2024  
Test Type: Treadmill Stress Test  
Protocol: BRUCE

Referring Physician: --  
Attending Physician: DR.ANIRBAN DASGUPTA  
Technician: Anita Gaikwad

Medications:  
NIL

Medical History:  
NIL

Reason for Exercise Test:  
Screening for CAD

### Exercise Test Summary

Phase Name	Stage Name	Time in Stage	Speed (mph)	Grade (%)	HR (bpm)	BP (mmHg)	Comment
PRETEST	SUPINE	00:05	0.00	0.00	90	110/70	
	STANDING	00:15	0.00	0.00	92		
	HYPERV.	00:15	0.00	0.00	86		
	WARM-UP	00:08	0.00	0.00	90		
EXERCISE	STAGE 1	03:00	1.70	10.00	137	120/80	
	STAGE 2	03:00	2.50	12.00	136	130/80	
	STAGE 3	02:31	3.40	14.00	160	140/90	
RECOVERY		01:10	0.00	0.00	131	160/90	

The patient exercised according to the BRUCE for 8:31 min:s, achieving a work level of Max. METS: 10.10. The resting heart rate of 93 bpm rose to a maximal heart rate of 160 bpm. This value represents 85 % of the maximal, age-predicted heart rate. The resting blood pressure of 110/70 mmHg, rose to a maximum blood pressure of 160/90 mmHg. The exercise test was stopped due to Target heart rate achieved.

### Interpretation

Summary: Resting ECG: normal.  
Functional Capacity: normal.  
HR Response to Exercise: appropriate.  
BP Response to Exercise: normal resting BP - appropriate response.  
Chest Pain: none.  
Arrhythmias: none.  
ST Changes: none.  
Overall impression: Normal stress test.

### Conclusions

TMT IS NEGATIVE FOR INDUCIBLE MYOCARDIAL ISCHAEMIA AT THE WORKLOAD ACHIEVED.

Physician-DR.ANIRBAN DASGUPTA

*Anirban Dasgupta*  
Dr. ANIRBAN DASGUPTA  
M.B., B.S., D.N.B. Medicine  
Diploma Cardiology  
MMC -2005/02/0920



PATIENT'S NAME	PRITHA BHOWMICK	AGE :- 32 Y/F
UHID	11117	DATE :- .23 Mar. 24

### X-RAY CHEST PA VEIW

#### OBSERVATION:

Patient is in positional obliquity.  
Bilateral lung fields are clear.  
Both hila are normal.  
Bilateral cardiophrenic and costophrenic angles are normal.  
The trachea is central.  
Aorta appears normal.  
The mediastinal and cardiac silhouette are normal.  
Soft tissues of the chest wall are normal.  
Bony thorax is normal.

#### IMPRESSION:

- No significant abnormality seen.



DR. CHHAYA S. SANGANI  
CONSULTANT SONOLOGIST  
Reg No. 073826

• ANDHERI • COLABA • NASHIK • VASHI

PATIENT'S NAME	PRITHA BHOWMICK	AGE :- 32Y/F
UHID	11117	23 Mar 2024

### USG WHOLE ABDOMEN (TAS)

**LIVER is enlarged in size (17.8 cms), shape and shows bright echotexture.** No evidence of any focal lesion. The portal vein appears normal & shows normal hepato-petal flow. No evidence of intra-hepatic biliary duct dilatation.

**Gall Bladder** appears well distended with normal wall thickness. There is no calculus or pericholecystic collection. CBD appears normal.

Visualised parts of head & body of PANCREAS appear normal.

**SPLEEN** is normal in size and echotexture. No focal lesion seen. Splenic vein is normal.

Both kidneys are normal in size, shape and echotexture with normal parenchymal reflectivity and maintained cortico-medullary differentiation. No hydronephrosis or calculi or mass seen.

**RIGHT KIDNEY** measures 10.9 x 4.9 cm. **LEFT KIDNEY** measures 10.2 x 4.5 cm.

**URINARY BLADDER** is well distended; no e/o wall thickening or mass or calculi seen.

**UTERUS** is anteverted and is normal in size, shape and echotexture. ET measures 4.7 mm. **There is 1.8 x 1.6 cm hypoechoic lesion seen in fundal wall of uterus intramurally.**

Both ovaries are enlarged in size.

**RIGHT OVARY** measures : 3.8 x 1.6 x 3.4 cm (Vol: 11.3 ml),

**LEFT OVARY** measures : 2.8 x 2.4 x 3.3 cm (Vol: 12.7 ml).

Visualised BOWEL LOOPS appear normal. There is no free fluid seen.

### IMPRESSION –

- **Hepatomegaly with Grade I fatty liver.**
- **Uterine fibroid.**
- **Bilateral bulky ovaries.**

THIS REPORT IS NOT TO BE USED FOR MEDICOLEGAL PURPOSE.THE CONTENTS OF THIS REPORT REQUIRE CLINICAL CO-RELATION BEFORE ANY APPLICATION.

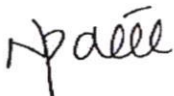

**DR. NITESH PATEL**  
**DMRE (RADIOLOGIST)**

• ANDHERI • COLABA • NASHIK • VASHI