



NABL & ISO 9001 : 2008 Certified  
**Wellness . Diagnostics**  
 A Unit of Gian Life Care Limited



7/216 (6), Swaroop Nagar  
 (In Front of L.L.R. Hospital), Kanpur  
 Mob. : 8808051576  
 E-mail : reportsgpx@gmail.com  
 arunguptagpx@gmail.com

Gian Pathology and X-Ray

Pathology . Radiology

Gian Life Line - Health Checkup

Lab No.	: 012403230034	Reg No/BarcodeNo	: 734563/01608442
Patient Name	: Mr.TARUN KUMAR KANOJIA	Reg. Date	: 23/Mar/2024 09:26AM
Age/Sex	: 40 Y / Male	Sample Taken Date	: 23/Mar/2024 11:06AM
Client Code/Name	: MEDIWHEEL FULL BODY CHECKUP	Report Date	: 23/Mar/2024 12:08PM
Referred By Doctor	: Dr. BOB		

**BIOCHEMISTRY**

**MEDIWHEEL MALE BELOW 40**

**Blood Sugar (Fasting)**

Blood Sugar Fasting Hexokinase **116** mg/dl 70 - 100

Sample Type:Plasma

**Blood Sugar (PP)**

Blood Sugar PP (2 Hr.) Hexokinase **171** mg/dl 70-140

Sample Type:Plasma

**GAMMA GT/GGT**

GAMMA GT / GGT **18.49** IU/l 12 - 64

\*Not in NABL Scope\*

Sample Type:Serum

**BUN / BLOOD UREA NITROGEN**

BLOOD UREA NITROGEN Urease **9.2** mg/dl 8.9 - 20.6

Sample Type:Serum

**CREATININE SERUM**

CREATININE, Serum Kinetic Alkaline Picrate **0.72** mg/dl 0.70 - 1.30

Sample Type:Serum

**URIC ACID**

URIC ACID, Serum Uricase **5.3** mg/dl 3.7 - 7.7

Sample Type:Serum



*A Gupta*

**Dr. Arun Kumar Gupta**  
 M.D. Chief Pathologist  
 (Reg No. 34930)





NABL & ISO 9001 : 2008 Certified  
Wellness . Diagnostics  
A Unit of Gian Life Care Limited



7/216 (6), Swaroop Nagar  
(In Front of L.L.R. Hospital), Kanpur  
Mob. : 8808051576  
E-mail : reportsgpx@gmail.com  
arunguptagpx@gmail.com

Gian Pathology and X-Ray

Pathology . Radiology

Gian Life Line - Health Checkup

Lab No.	: 012403230034	Reg No/BarcodeNo	: 734563/01608442
Patient Name	: Mr.TARUN KUMAR KANOJIA	Reg. Date	: 23/Mar/2024 09:26AM
Age/Sex	: 40 Y / Male	Sample Taken Date	: 23/Mar/2024 11:06AM
Client Code/Name	: MEDIWHEEL FULL BODY CHECKUP	Report Date	: 23/Mar/2024 12:08PM
Referred By Doctor	: Dr. BOB		

**BIOCHEMISTRY**

**MEDIWHEEL MALE BELOW 40**

**LFT/LIVER FUNCTION TESTS**

BILIRUBIN TOTAL Diazonium Salt	1.68	mg/dl	0.20 - 1.20
BILIRUBIN DIRECT Diazo Reaction	0.53	mg/dl	0.0 - 0.5
BILIRUBIN INDIRECT Calculated	1.15	mg/dl	0.10 - 1.1
SGOT /AST Enzymatic (NADH(Without P-5-P))	17	U/L	5 - 34
SGPT /ALT Enzymatic (NADH(Without P-5-P))	20	U/L	0.0 - 55
Alk. Phosphatase, Serum PNPP AMP Kinetic	102	U/L	40 - 150
PROTEIN TOTAL Biuret	7.9	g/dl	6.4 - 8.3
ALBUMIN BCG	4.9	g/dl	3.5 - 5.0
GLOBULIN Calculated	3.0	g/dl	2.3 - 3.5
A/G RATIO Calculated	1.63	Ratio	1.5 - 2.5

Sample Type:Serum



*A Gupta*

Dr. Arun Kumar Gupta  
M.D. Chief Pathologist  
(Reg No. 34930)





NABL & ISO 9001 : 2008 Certified  
Wellness . Diagnostics  
A Unit of Gian Life Care Limited



7/216 (6), Swaroop Nagar  
(In Front of L.L.R. Hospital), Kanpur  
Mob. : 8808051576  
E-mail : reportsgpx@gmail.com  
arunguptagpx@gmail.com

Gian Pathology and X-Ray

Pathology . Radiology

Gian Life Line - Health Checkup

Lab No.	: 012403230034	Reg No/BarcodeNo	: 734563/01608442
Patient Name	: Mr.TARUN KUMAR KANOJIA	Reg. Date	: 23/Mar/2024 09:26AM
Age/Sex	: 40 Y / Male	Sample Taken Date	: 23/Mar/2024 11:06AM
Client Code/Name	: MEDIWHEEL FULL BODY CHECKUP	Report Date	: 23/Mar/2024 12:08PM
Referred By Doctor	: Dr. BOB		

**BIOCHEMISTRY**

**MEDIWHEEL MALE BELOW 40**

**Lipid Profile**

CHOLESTEROL TOTAL Enzymetic	155	mg/dl	Desirable: <200 Boderline High: 200 – 239 High : ≥240
TRIGLYCERIDES GPO	161	mg/dl	Normal <150 Boderline High: 150 – 199 High : 200 – 499 Very High: ≥500
HDL CHOLESTEROL Accelerator Selective Detergent	30	mg/dl	40 - 60
LDL CHOLESTEROL Calculated	92.8	mg/dl	70 - 130
VLDL CALCULATED Calculated	32.2	mg/dl	13 - 36
CHOL/ HDL RATIO Calculated	5.17	Ratio	Less than 4.0
LDL / HDL RATIO	3.09		

**Ratio of LDL to HDL**

Risk	Men	Women
Very low (1/2 average)	1	1.5
Average risk	3.6	3.2
Moderate risk (2x average)	6.3	5.0
High risk (3x risk)	8	6.1

HDL levels have an inverse relationship with coronary heart disease. The ability of HDL to predict the development of coronary atherosclerosis has been estimated to be four times greater than LDL and eight times greater than TC. Treatment is recommended for those with a HDL level below 40 mg/dL. An HDL of 60 mg/dL is considered protection against heart disease.

**Preparation:**

Blood should be collected after a 12-hour fast (no food or drink, except water). For the most accurate results, wait at least 2 months after a heart attack, surgery, infection, injury or pregnancy to check Lipid Profile.

**Sample Type:Serum**



*A Gupta*

Dr. Arun Kumar Gupta  
M.D. Chief Pathologist  
(Reg No. 34930)



NABL & ISO 9001 : 2008 Certified  
**Wellness . Diagnostics**  
 A Unit of Gian Life Care Limited



7/216 (6), Swaroop Nagar  
 (In Front of L.L.R. Hospital), Kanpur  
 Mob. : 8808051576  
 E-mail : reportsgpx@gmail.com  
 arunguptagpx@gmail.com

Gian Pathology and X-Ray

Pathology . Radiology

Gian Life Line - Health Checkup

Lab No.	: 012403230034	Reg No/BarcodeNo	: 734563/01608442
Patient Name	: Mr.TARUN KUMAR KANOJIA	Reg. Date	: 23/Mar/2024 09:26AM
Age/Sex	: 40 Y / Male	Sample Taken Date	: 23/Mar/2024 11:06AM
Client Code/Name	: MEDIWHEEL FULL BODY CHECKUP	Report Date	: 23/Mar/2024 12:08PM
Referred By Doctor	: Dr. BOB		

**BIOCHEMISTRY**

**MEDIWHEEL MALE BELOW 40**

**BUN/CREATININE RATIO**

BLOOD UREA NITROGEN Urease	9.2	mg/dl	8.9 - 20.6
CREATININE, Serum Kinetic Alkaline Picrate	0.72	mg/dl	0.70 - 1.30
Ratio	12.78	mg/dl	5 - 20

Sample Type:Serum



*A Gupta*

**Dr. Arun Kumar Gupta**  
 M.D. Chief Pathologist  
 (Reg No. 34930)





NABL & ISO 9001 : 2008 Certified  
**Wellness . Diagnostics**  
 A Unit of Gian Life Care Limited



7/216 (6), Swaroop Nagar  
 (In Front of L.L.R. Hospital), Kanpur  
 Mob. : 8808051576  
 E-mail : reportsgpx@gmail.com  
 arunguptagpx@gmail.com

Gian Pathology and X-Ray

Pathology . Radiology

Gian Life Line - Health Checkup

Lab No.	: 012403230034	Reg No/BarcodeNo	: 734563/01608442
Patient Name	: Mr.TARUN KUMAR KANOJIA	Reg. Date	: 23/Mar/2024 09:26AM
Age/Sex	: 40 Y / Male	Sample Taken Date	: 23/Mar/2024 01:33PM
Client Code/Name	: MEDIWHEEL FULL BODY CHECKUP	Report Date	: 23/Mar/2024 02:27PM
Referred By Doctor	: Dr. BOB		

**CLINICAL PATHOLOGY**

MEDIWHEEL MALE BELOW 40

MEDIWHEEL MALE BELOW 40

**URINE SUGAR (F)**

URINE SUGAR (F) NIL

(\*Not in NABL Scope\*)

**URINE ROUTINE EXAMINATION**

**Method -Dipstick And Microscopy**

**PHYSICAL EXAMINATION**

COLOUR	COLOURLESS	
SPECIFIC GRAVITY (Based on pka change)	1.010	1.001-1.030
pH ( methylred/Bromothymol blue method )	6.0	4.6 - 8.0
TURBIDITY	ABSENT	
Deposit (UR)	ABSENT	

**Chemical**

PROTEIN	NIL	Nil
Dipstick/Tetra bromophenol blue/ Heat & Acid Test method).		
GLUCOSE (Oxidase Peroxidase method)	NIL	Nil
KETONE (Nitroprusside Method)	NEGATIVE	Nil
BILL PIGMENT (Diazo Method)	NEGATIVE	Negative
UROBILINOGEN (Ehrlich reaction)	NEGATIVE	Normal
Nitrite (Based on presence of bacteria )	NEGATIVE	Negative
Leucocyte Esterase (Esterase Diazonium Method)	NEGATIVE	Negative
BLOOD	ABSENT	Negative

**After Centrifugation at 2500 R.P.M. For 5 Minutes**

**MICROSCOPIC EXAMINATION**

RBC (Microscopic)	NIL	/ HPF	
PUS CELLS (Microscopic)	0-1	Per HPF	0 - 5 WBC/hpf
EPITHELIAL CELLS (Microscopic)	NIL	/hpf	Nil
CASTS (Microscopic)	NIL	Per LPF	0-0
CRYSTALS (Microscopic)	NIL		
Amorphous Material (Microscopic)	Nil	Per HPF	Nil
BACTERIA (Microscopic)	NIL	Per HPF	0-0



*A Gupta*

**Dr. Arun Kumar Gupta**  
 M.D. Chief Pathologist  
 (Reg No. 34930)



NABL & ISO 9001 : 2008 Certified  
**Wellness . Diagnostics**  
 A Unit of Gian Life Care Limited



7/216 (6), Swaroop Nagar  
 (In Front of L.L.R. Hospital), Kanpur  
 Mob. : 8808051576  
 E-mail : reportsgpx@gmail.com  
 arunguptagpx@gmail.com

Gian Pathology and X-Ray | Pathology . Radiology | Gian Life Line - Health Checkup

Lab No.	: 012403230034	Reg No/BarcodeNo	: 734563/01608442
Patient Name	: Mr.TARUN KUMAR KANOJIA	Reg. Date	: 23/Mar/2024 09:26AM
Age/Sex	: 40 Y / Male	Sample Taken Date	: 23/Mar/2024 01:33PM
Client Code/Name	: MEDIWHEEL FULL BODY CHECKUP	Report Date	: 23/Mar/2024 02:27PM
Referred By Doctor	: Dr. BOB		

**CLINICAL PATHOLOGY**

MEDIWHEEL MALE BELOW 40

**URINE SUGAR (PP)**

URINE SUGAR (PP) NIL

(\*Not in NABL Scope\*)



*A Gupta*

**Dr. Arun Kumar Gupta**  
 M.D. Chief Pathologist  
 (Reg No. 34930)





NABL & ISO 9001 : 2008 Certified  
Wellness . Diagnostics  
A Unit of Gian Life Care Limited



7/216 (6), Swaroop Nagar  
(In Front of L.L.R. Hospital), Kanpur  
Mob. : 8808051576  
E-mail : reportsgpx@gmail.com  
arunguptagpx@gmail.com

Gian Pathology and X-Ray

Pathology . Radiology

Gian Life Line - Health Checkup

Lab No. :	<b>012403230034</b>	Reg No/BarcodeNo :	734563/01608442
Patient Name :	<b>Mr.TARUN KUMAR KANOJIA</b>	Reg. Date :	23/Mar/2024 09:26AM
Age/Sex :	40 Y / Male	Sample Taken Date :	23/Mar/2024 10:44AM
Client Code/Name :	<b>MEDIWHEEL FULL BODY CHECKUP</b>	Report Date :	23/Mar/2024 11:01AM
Referred By Doctor :	Dr. BOB		

**HAEMATOLOGY**

**MEDIWHEEL MALE BELOW 40**

**MEDIWHEEL MALE BELOW 40**

**CBC / COMPLETE BLOOD COUNT**

HEMOGLOBIN (Hb) Photometry Cyanide Free	<b>13.30</b>	g/dl	13.5-17.5
TLC Impedence	7200	/cumm	4000-11000
<b>DLC (%)</b>			
NEUTROPHIL DHSS/Microscopic	63	%	40-80
LYMPHOCYTE DHSS/Microscopic	34	%	24-44
EOSINOPHIL DHSS/Microscopic	1	%	01-06
MONOCYTE DHSS/Microscopic	2	%	3-6
Platelet Impedance/Microscopic	166	10 <sup>3</sup> /μL	140 - 440
RBC COUNT Impedance	4.50	10 <sup>6</sup> /μL	4.5 - 5.5
PCV (HCT) Numeric Integration	<b>40.6</b>	%	41-53
MCV Calculated	89.3	fL	83-91
MCH Calculated	29.2	pg	26-34
MCHC Calculated	32.7	g/dL	31-37
RDW-CV Calculated	12.9	%	11.6 - 14.0
MPV	10.2	fL	8 - 12
ABSOLUTE NEUTROPHIL COUNT DHSS/Calculated	4.54	10 <sup>3</sup> /μL	2.00-7.00
ABSOLUTE LYMPHOCYTE COUNT DHSS/Calculated	2.45	10 <sup>3</sup> /μL	1.0-3.0
ABSOLUTE MONOCYTE COUNT DHSS/Calculated	<b>0.14</b>	10 <sup>3</sup> /μL	0.20-1.0
ABSOLUTE EOSINOPHIL COUNT DHSS/Calculated	0.07	10 <sup>3</sup> /μL	0.02 - 0.50
N/L Ratio	1.85	Ratio	Normal:1-3,Mildly High: 4-6,Moderately High:7-9 Severly High: >9.0



*A Gupta*

**Dr. Arun Kumar Gupta**  
M.D. Chief Pathologist  
(Reg No. 34930)





**NABL & ISO 9001 : 2008 Certified**  
**Wellness . Diagnostics**  
 A Unit of Gian Life Care Limited



7/216 (6), Swarup Nagar  
 (In Front of L.L.R. Hospital), Kanpur  
 Mob. : 8808051576  
 E-mail : reportsgpx@gmail.com  
 arunguptagpx@gmail.com

Gian Pathology and X-Ray

Pathology . Radiology

Gian Life Line - Health Checkup

Lab No.	: 012403230034	Reg No/BarcodeNo	: 734563/01608442
Patient Name	: Mr.TARUN KUMAR KANOJIA	Reg. Date	: 23/Mar/2024 09:26AM
Age/Sex	: 40 Y / Male	Sample Taken Date	: 23/Mar/2024 10:44AM
Client Code/Name	: MEDIWHEEL FULL BODY CHECKUP	Report Date	: 23/Mar/2024 01:51PM
Referred By Doctor	: Dr. BOB		

**HAEMATOLOGY**

**MEDIWHEEL MALE BELOW 40**

**MEDIWHEEL MALE BELOW 40**

**ESR WESTERGREN (Automated)**

ESR WESTERGREN ( Automated)	10	m m	0 - 14
WESTERGREN			

**\*Not in NABL Scope\***

**Sample Type:EDTA Blood**

**ABO Rh / BLOOD GROUP Tube Agglutination (FORWARD & REVERSE Method)**

**BLOOD GROUP / ABO-RH**

ABO	O
Reverse & Forward	
Rh	POSITIVE
Reverse & Forward	

**Sample Type:EDTA Blood**



*A Gupta*

**Dr. Arun Kumar Gupta**  
 M.D. Chief Pathologist  
 (Reg No. 34930)



NABL & ISO 9001 : 2008 Certified  
Wellness . Diagnostics  
A Unit of Gian Life Care Limited



7/216 (6), Swaroop Nagar  
(In Front of L.L.R. Hospital), Kanpur  
Mob. : 8808051576  
E-mail : reportsgpx@gmail.com  
arunguptagpx@gmail.com

Gian Pathology and X-Ray

Pathology . Radiology

Gian Life Line - Health Checkup

Lab No.	: 012403230034	Reg No/BarcodeNo	: 734563/01608442
Patient Name	: Mr.TARUN KUMAR KANOJIA	Reg. Date	: 23/Mar/2024 09:26AM
Age/Sex	: 40 Y / Male	Sample Taken Date	: 23/Mar/2024 10:44AM
Client Code/Name	: MEDIWHEEL FULL BODY CHECKUP	Report Date	: 23/Mar/2024 01:51PM
Referred By Doctor	: Dr. BOB		

HAEMATOLOGY

MEDIWHEEL MALE BELOW 40

**HbA1C/GLYCATED HEMOGLOBIN/GHB**

HBA1C/GLYCATED HEMOGLOBIN	5.3	%
Average of Glucose Level	105.41	mg/dl

Test is done by HPLC method (Gold Standard) D-10 Analyzer.

Expected Values :-

Test	Normal Range	
HbA1c	Non Diabetic:	4.0% - 6.0%
	Good Control:	6.1% - 8.0%
	Poor Control:	8.1% - 9.0 %
	Unsatisfactory:	> 9 %

To convert an A1c to the new average mean blood glucose, use this formula:  
eAG(mg/dl) = (28.7 X HbA1c) - 46.7

\*Not in NABL Scope\*

Sample Type:EDTA Blood



*A Gupta*

Dr. Arun Kumar Gupta  
M.D. Chief Pathologist  
(Reg No. 34930)





NABL & ISO 9001 : 2008 Certified  
**Wellness . Diagnostics**  
 A Unit of Gian Life Care Limited



7/216 (6), Swaroop Nagar  
 (In Front of L.L.R. Hospital), Kanpur  
 Mob. : 8808051576  
 E-mail : reportsgpx@gmail.com  
 arunguptagpx@gmail.com

Gian Pathology and X-Ray

Pathology . Radiology

Gian Life Line - Health Checkup

Lab No.	: 012403230034	Reg No/BarcodeNo	: 734563/01608442
Patient Name	: Mr.TARUN KUMAR KANOJIA	Reg. Date	: 23/Mar/2024 09:26AM
Age/Sex	: 40 Y / Male	Sample Taken Date	: 23/Mar/2024 11:06AM
Client Code/Name	: MEDIWHEEL FULL BODY CHECKUP	Report Date	: 23/Mar/2024 12:19PM
Referred By Doctor	: Dr. BOB		

**IMMUNOASSAY**

**MEDIWHEEL MALE BELOW 40**

**MEDIWHEEL MALE BELOW 40**

**T3 / TRIDOTHYRONINE TOTAL**

T3 TOTAL CMIA	0.96	ng/mL	0.35 - 1.93
------------------	------	-------	-------------

Sample Type:Serum

**T4 / THYROXIN TOTAL**

T4 TOTAL CMIA	6.70	µg/dl	4.50 - 10.9
------------------	------	-------	-------------

*Increased levels are seen in graves disease cancer of thyroid as symptoms of hyperthyroidism.Low levels are seen in hypothyroidism whose symptoms are myoxyedema hashmito disease and pituitary disorders*



*A Gupta*

**Dr. Arun Kumar Gupta**  
 M.D. Chief Pathologist  
 (Reg No. 34930)



NABL & ISO 9001 : 2008 Certified  
**Wellness . Diagnostics**  
 A Unit of Gian Life Care Limited



7/216 (6), Swaroop Nagar  
 (In Front of L.L.R. Hospital), Kanpur  
 Mob. : 8808051576  
 E-mail : reportsgpx@gmail.com  
 arunguptagpx@gmail.com

Gian Pathology and X-Ray

Pathology . Radiology

Gian Life Line - Health Checkup

Lab No.	: 012403230034	Reg No/BarcodeNo	: 734563/01608442
Patient Name	: Mr.TARUN KUMAR KANOJIA	Reg. Date	: 23/Mar/2024 09:26AM
Age/Sex	: 40 Y / Male	Sample Taken Date	: 23/Mar/2024 11:06AM
Client Code/Name	: MEDIWHEEL FULL BODY CHECKUP	Report Date	: 23/Mar/2024 12:19PM
Referred By Doctor	: Dr. BOB		

**IMMUNOASSAY**

**MEDIWHEEL MALE BELOW 40**

**MEDIWHEEL MALE BELOW 40**

**TSH (Thyroid Stimulating Hormone)**

TSH (ECLIA) 4.02  $\mu$ IU/ml 0.35 - 5.50  
 CMIA

**NOTE:**

Guidelines for interpretation of abnormal thyroid function test.

TSH	T4/FT4	T3/FT3	Interpretation
High	Normal Normal	Mild(subclinical)	Hypothyroidism.
High	Low	Low/Normal	Hypothyroidism
Low	Normal Normal	Mild (subclinical)	Hyperthyroidism.
Low	High/Normal	High/Normal	Hyperthyroidism
Low	Low/Normal	Low/Normal	Rare pituitary(secondary)Hypothyroidism

Sample Type:Serum



*A Gupta*

**Dr. Arun Kumar Gupta**  
 M.D. Chief Pathologist  
 (Reg No. 34930)





NABL & ISO 9001 : 2008 Certified  
**Wellness . Diagnostics**  
 A Unit of Gian Life Care Limited



7/216 (6), Swaroop Nagar  
 (In Front of L.L.R. Hospital), Kanpur  
 Mob. : 8808051576  
 E-mail : reportsgpx@gmail.com  
 arunguptagpx@gmail.com

Gian Pathology and X-Ray | Pathology . Radiology | Gian Life Line - Health Checkup

Lab No.	: 012403230034	Reg No/BarcodeNo	: 734563/01608442
Patient Name	: Mr.TARUN KUMAR KANOJIA	Reg. Date	: 23/Mar/2024 09:26AM
Age/Sex	: 40 Y / Male	Sample Taken Date	: 23/Mar/2024 09:26AM
Client Code/Name	: MEDIWHEEL FULL BODY CHECKUP	Report Date	: 28/Mar/2024 05:56PM
Referred By Doctor	: Dr. BOB		

**X-RAY**

MEDIWHEEL MALE BELOW 40

MEDIWHEEL MALE BELOW 40

**XRAY CHEST PA VIEW**

Diaphragms are normal.

C.P. angles are clear.

Cardiac shadow is normal.

Trachea is in midline.

**Hilar shadow are heavy.**

**Broncho-vascular markings are prominent ----- Bronchitis.**

No parenchymal lesion is seen.

**Advise :-** Correlate Clinically.

**DR. S. KHURANA**  
**M.B.B.S.,D.M.R.E.**

\*\*\* End Of Report \*\*\*





Stage	Time	Duration	Belt Speed (mph)	Elevation	METs	Rate	BP	RPP	PVC	Comments
Supine	01:24	0:01	00.0	00.0	01.0	95	124/84	117	00	
Standing	01:35	0:01	00.0	00.0	01.0	96	124/84	119	00	
HV	01:55	0:01	00.0	00.0	01.0	100	124/84	124	00	
ExStart	02:02	0:01	00.0	00.0	01.0	87	124/84	114	00	
BRUCE Stage 1	05:02	3:00	01.7	10.0	04.7	123	134/88	164	00	
BRUCE Stage 2	08:02	3:00	02.5	12.0	07.1	142	144/92	204	00	
PeakEx	10:59	2:57	03.4	14.0	10.2	158	154/96	243	01	
Recovery	11:58	1:00	00.0	00.0	01.2	125	148/94	223	00	
Recovery	12:58	2:00	00.0	00.0	01.0	110	142/92	177	00	
Recovery	14:12	3:13	00.0	00.0	01.0	118	134/90	158	00	

**Findings :**

Exercise Time : 08:58  
 Max HR Attained : 158 bpm 88% of Target 180  
 Max BP Attained : 154/96  
 Max WorkLoad Attained : 10.2 Good response to induced stress  
 Max ST Dep Lead & Value : V5 & -1.4 mm  
 Duke Treadmill Score : 09.9  
 Test Objective : For Testing  
 History : H/o Niddm - Not Known  
 Test End Reasons : Fatigue

**Doctor : DR. KUSH KUMAR TYAGI D.M.**





**Report :**

Sample Name: Stress Test Graded Exercise Treadmill  
Description: .

INDICATIONS: R/O CAD.

PROCEDURE DONE: Graded exercise treadmill stress test.

STRESS ECG RESULTS:

FAIR EXERCISE TOLERANCE, ADEQUATE B.P. RESPONSE, THR 88% ACHIEVED,  
NO CHEST PAIN / DYSPNOEA, NO SIGNIFICANT ST-T CHANGES DURING EXERCISE  
AND RECOVERY. NO ARRHYTHAEMIA.

\*\*\*\*\*

TEST IS NEGATIVE FOR STRESS INDUCED REVERSIBLE MYOCARDIAL ISCHEMIA.

**Doctor : DR. KUSH KUMAR TYAGI D.M.**

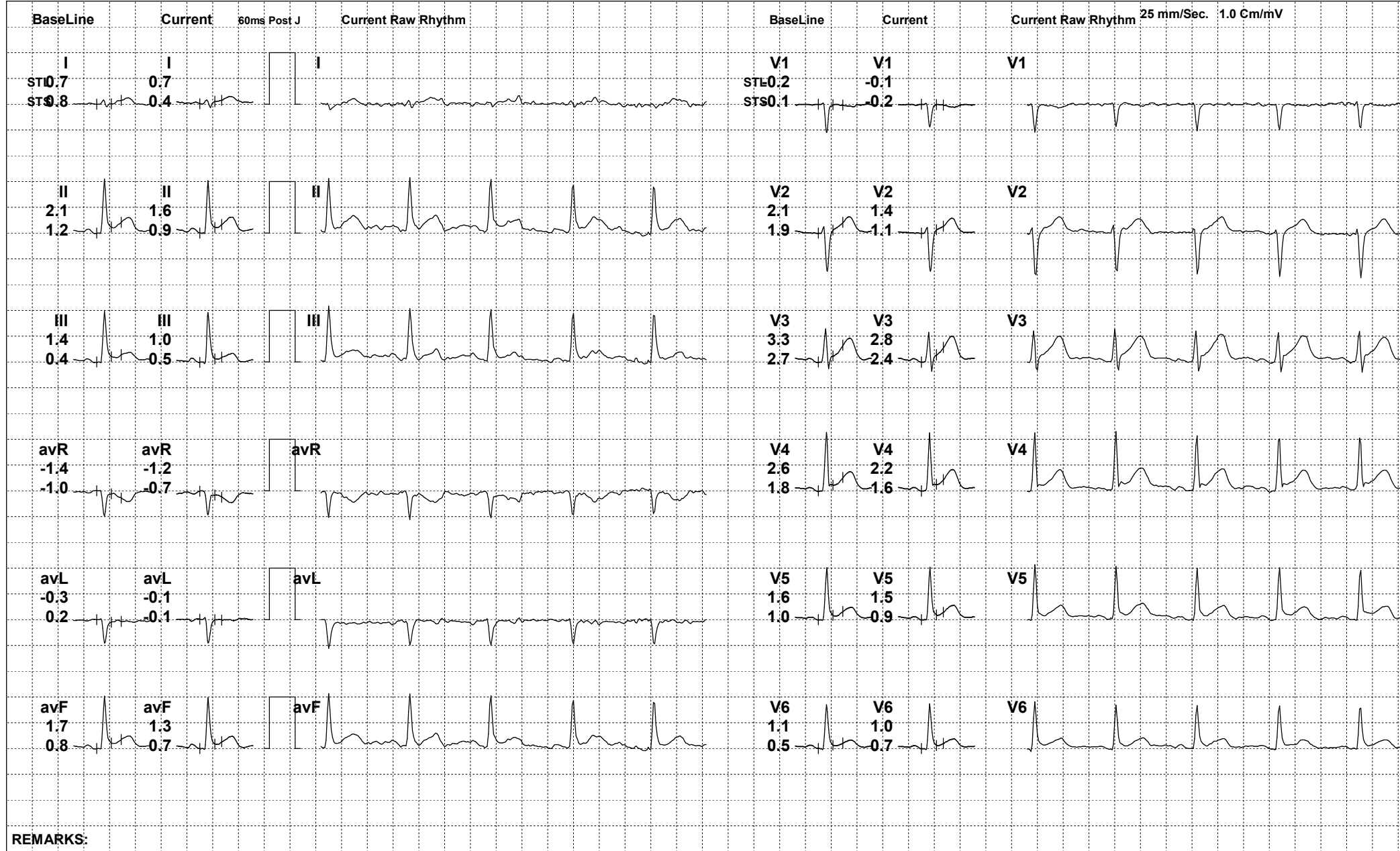

REMARKS:





300 (734563) / TARUN KUMAR KANOJIA / 40 Yrs / M

Date: 23-Mar-2024 01:49:52 PM METS: 1.0/ 96 bpm 53% of THR BP: 124/84 mmHg Raw ECG/ BLC On/ Notch On/ HF 0.05 Hz/LF 100 Hz

ExTime: 01:33 0.0 mph, 0.0%

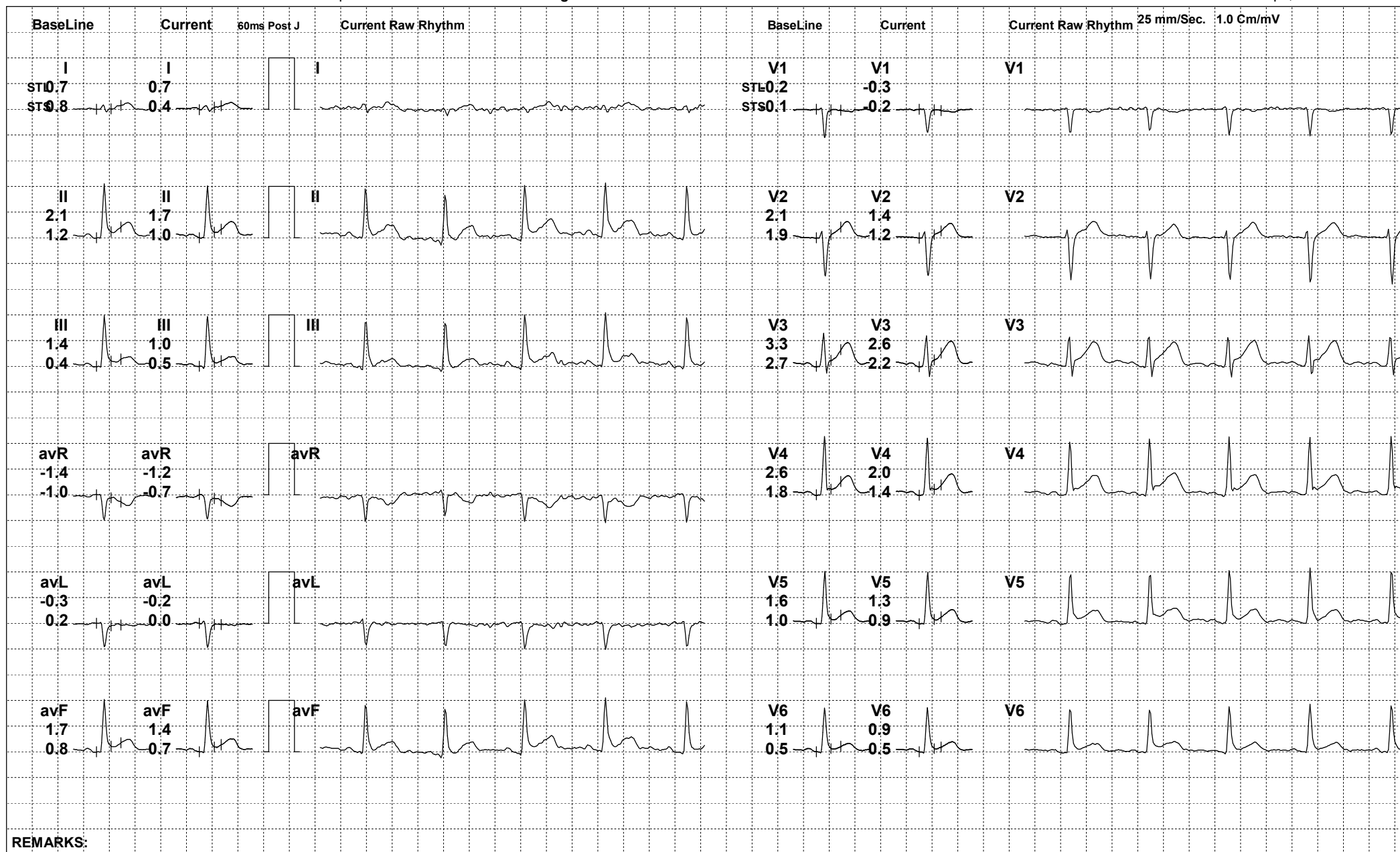

REMARKS:

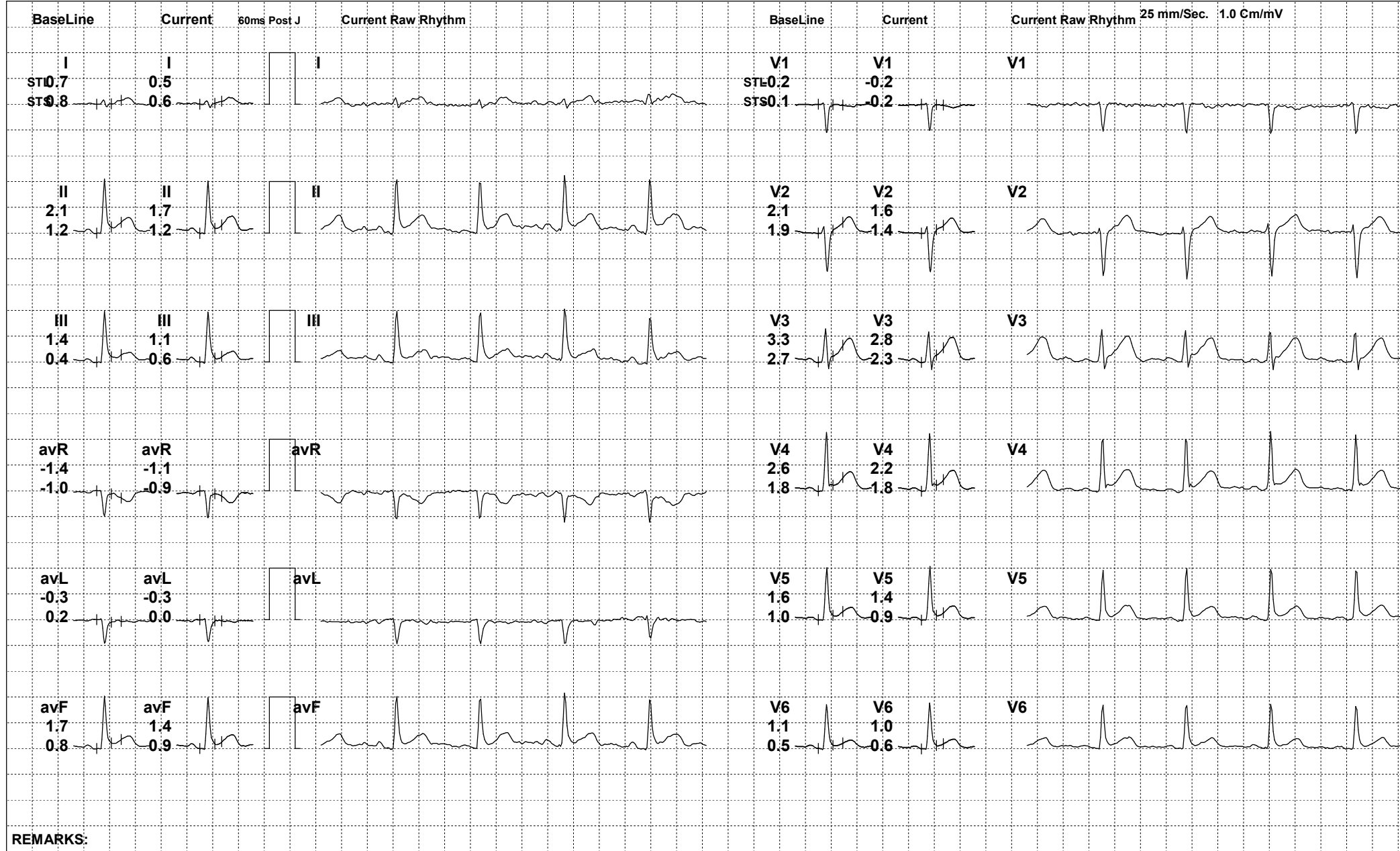

REMARKS:





300 (734563) / TARUN KUMAR KANOJIA / 40 Yrs / M

Date: 23-Mar-2024 01:49:52 PM METS: 1.0/ 87 bpm 48% of THR BP: 124/84 mmHg Raw ECG/ BLC On/ Notch On/ HF 0.05 Hz/LF 100 Hz

ExTime: 02:01 0.0 mph, 0.0%

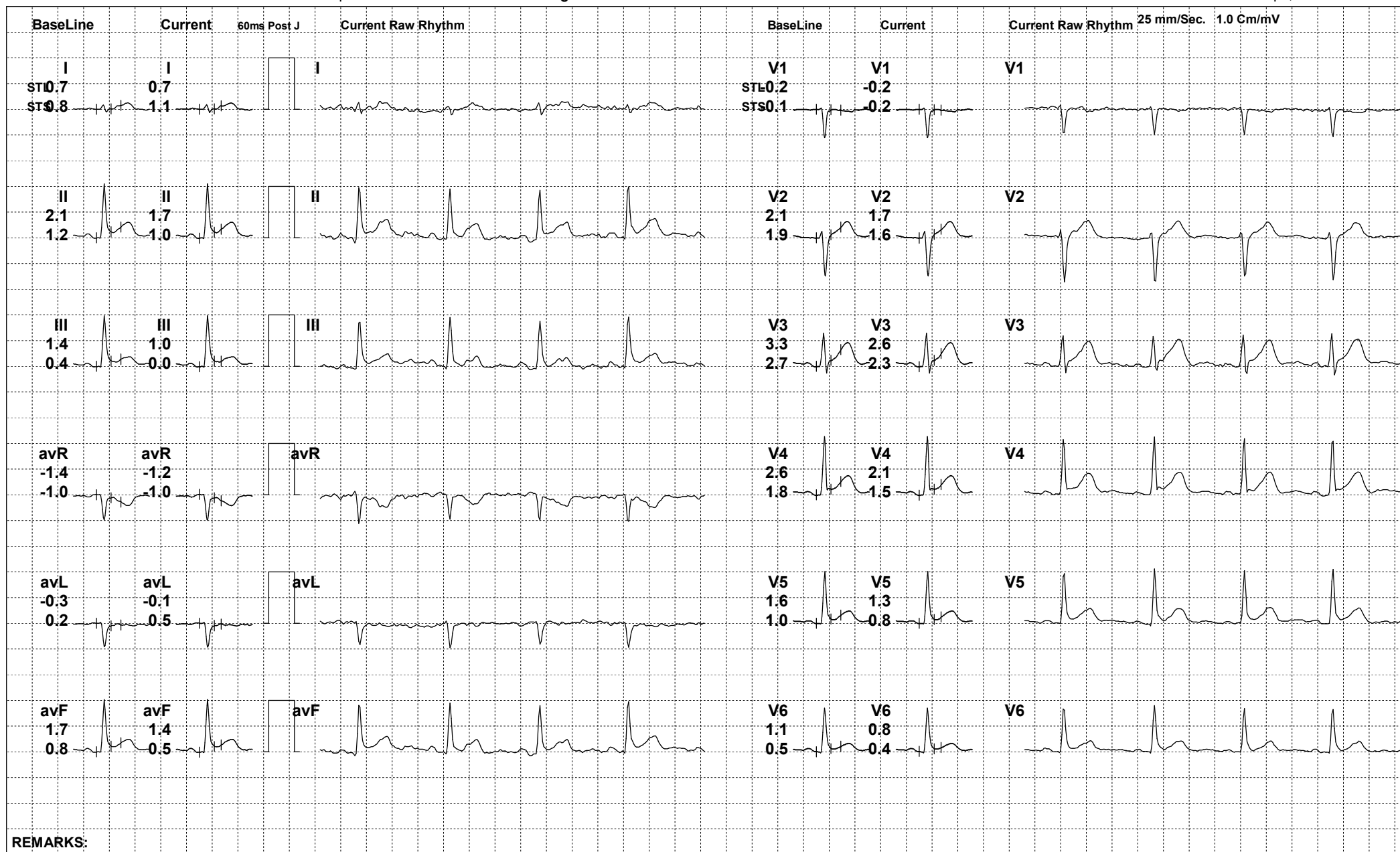



300 (734563) / TARUN KUMAR KANOJIA / 40 Yrs / M

Date: 23-Mar-2024 01:49:52 PM METS: 4.7/ 115 bpm 63% of THR BP: 134/88 mmHg Raw ECG/ BLC On/ Notch On/ HF 0.05 Hz/LF 100 Hz

ExTime: 03:00 1.7 mph, 10.0%

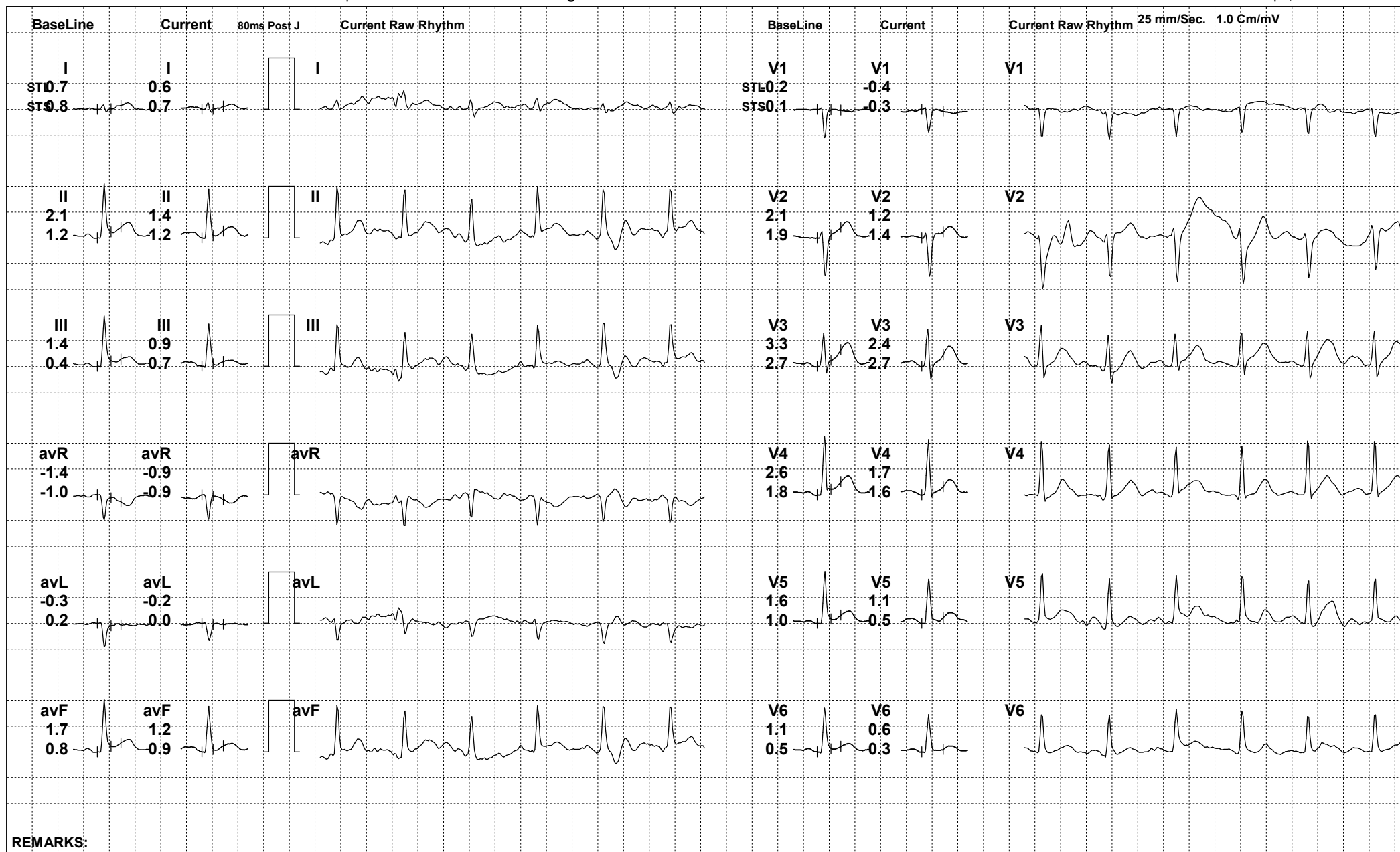

REMARKS:





300 (734563) / TARUN KUMAR KANOJIA / 40 Yrs / M

Date: 23-Mar-2024 01:49:52 PM METS: 7.1/ 140 bpm 77% of THR BP: 144/92 mmHg Raw ECG/ BLC On/ Notch On/ HF 0.05 Hz/LF 100 Hz

ExTime: 06:00 2.5 mph, 12.0%

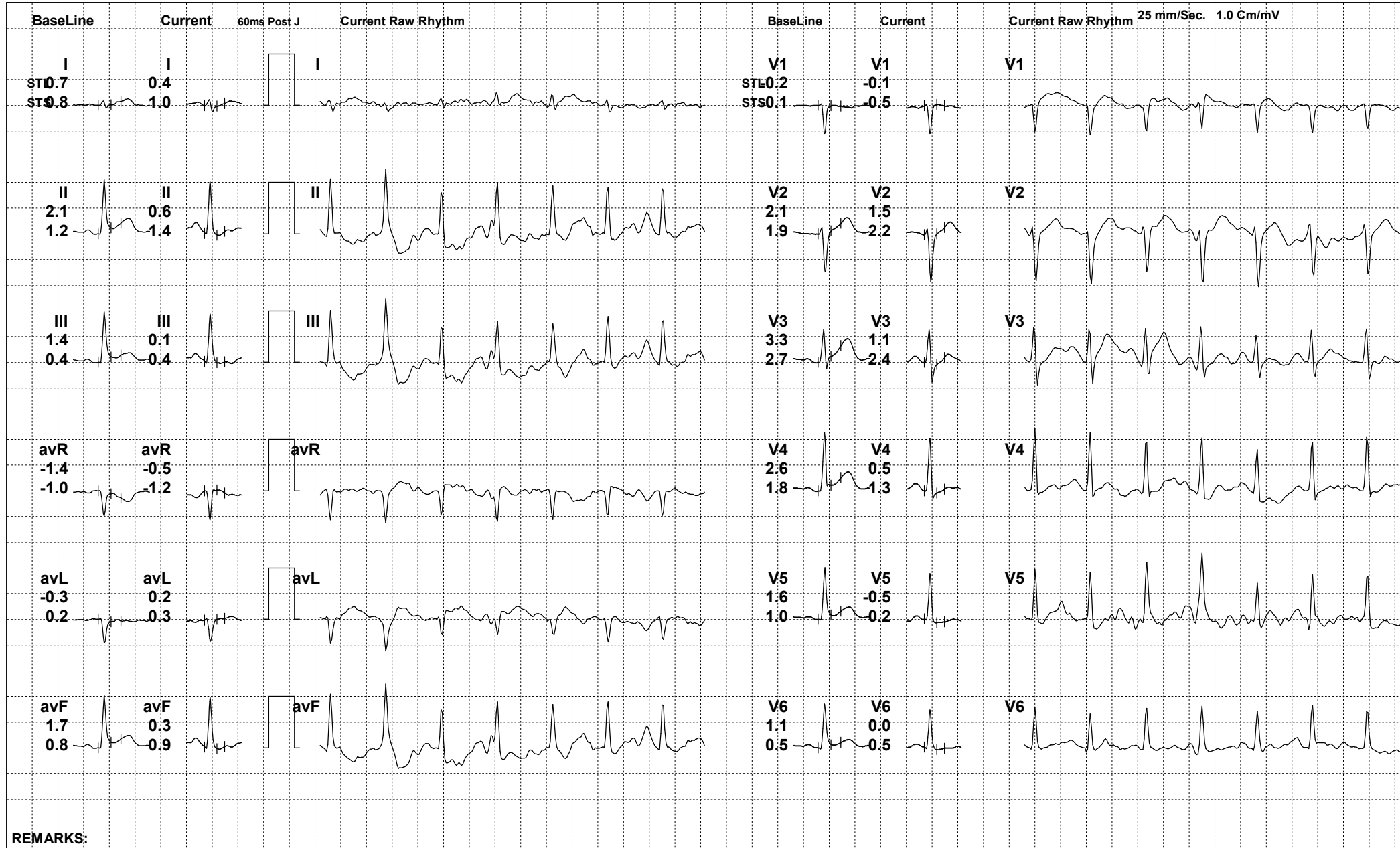

REMARKS:



300 (734563) / TARUN KUMAR KANOJIA / 40 Yrs / M

Date: 23-Mar-2024 01:49:52 PM METS: 10.2/ 151 bpm 83% of THR BP: 154/96 mmHg Raw ECG/ BLC On/ Notch On/ HF 0.05 Hz/LF 100 Hz

ExTime: 08:57 3.4 mph, 14.0%

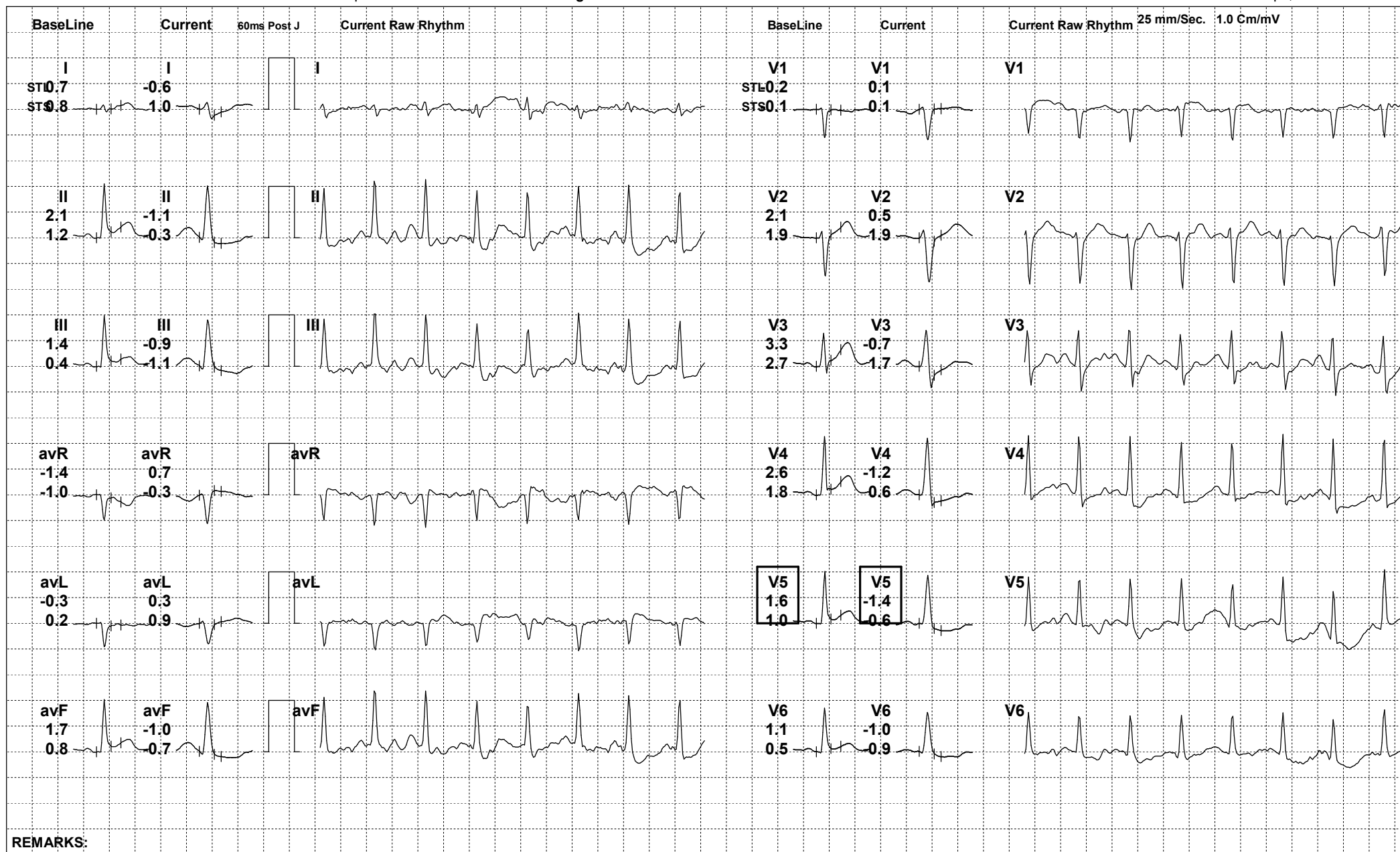

REMARKS:





300 (734563) / TARUN KUMAR KANOJIA / 40 Yrs / M

Date: 23-Mar-2024 01:49:52 PM METS: 1.2/ 125 bpm 69% of THR BP: 148/94 mmHg Raw ECG/ BLC On/ Notch On/ HF 0.05 Hz/LF 100 Hz

ExTime: 08:58 0.0 mph, 0.0%

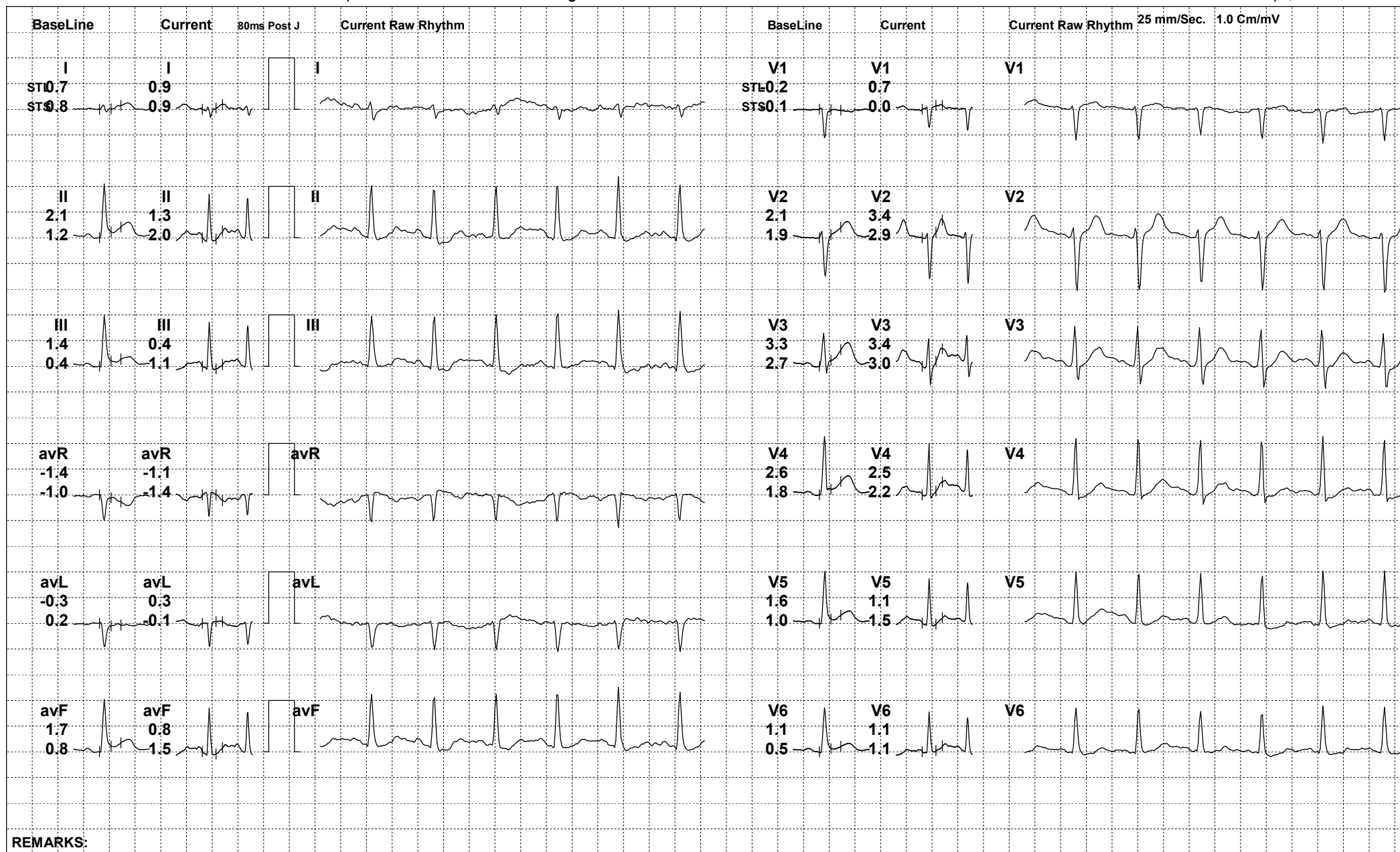

REMARKS:



300 (734563) / TARUN KUMAR KANOJIA / 40 Yrs / M

Date: 23-Mar-2024 01:49:52 PM METS: 1.0/ 110 bpm 61% of THR BP: 142/92 mmHg Raw ECG/ BLC On/ Notch On/ HF 0.05 Hz/LF 100 Hz

ExTime: 08:58 0.0 mph, 0.0%

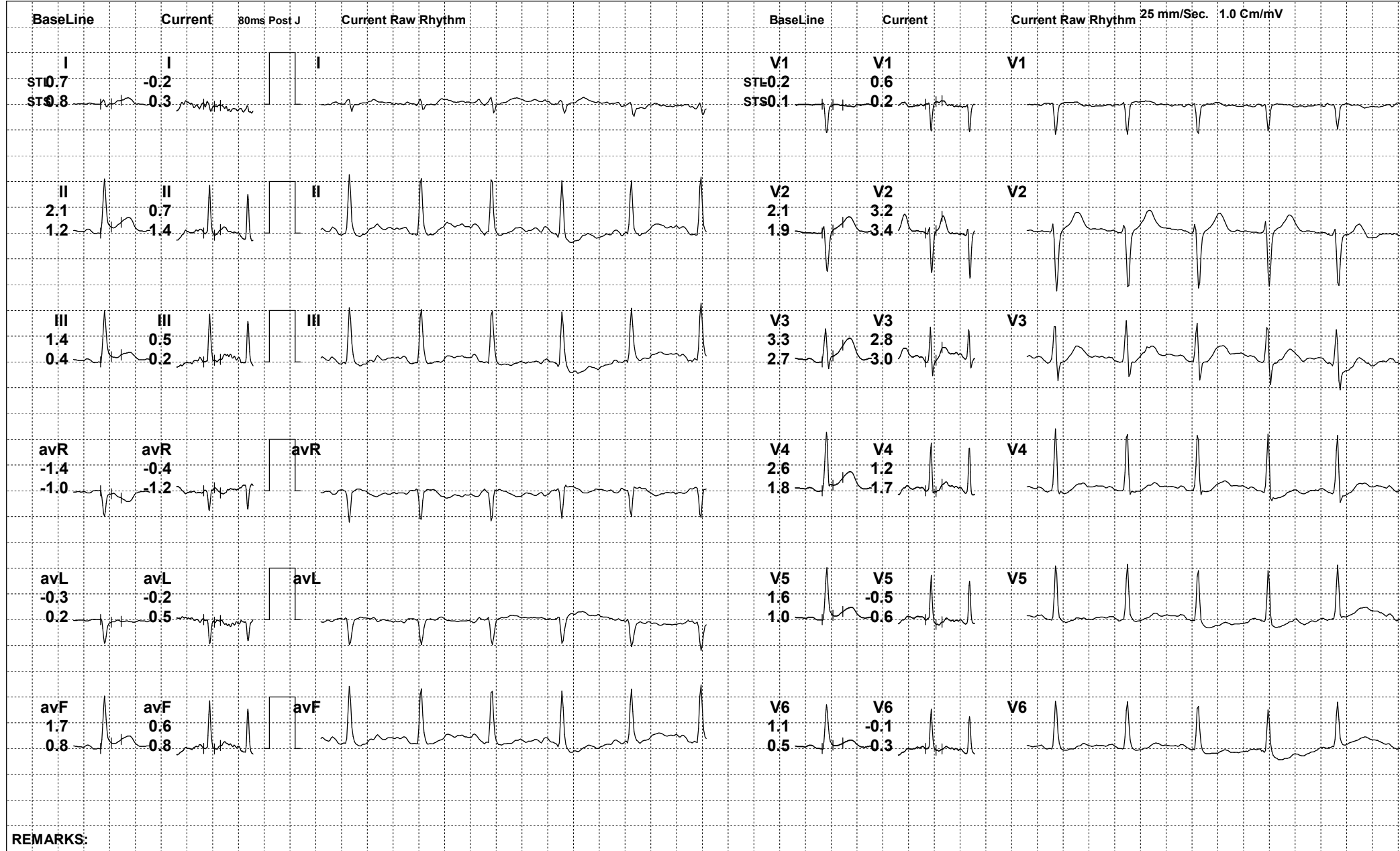

REMARKS:



300 (734563) / TARUN KUMAR KANOJIA / 40 Yrs / M

Date: 23-Mar-2024 01:49:52 PM METS: 1.0/ 110 bpm 61% of THR BP: 134/90 mmHg Raw ECG/ BLC On/ Notch On/ HF 0.05 Hz/LF 100 Hz

ExTime: 08:58 0.0 mph, 0.0%

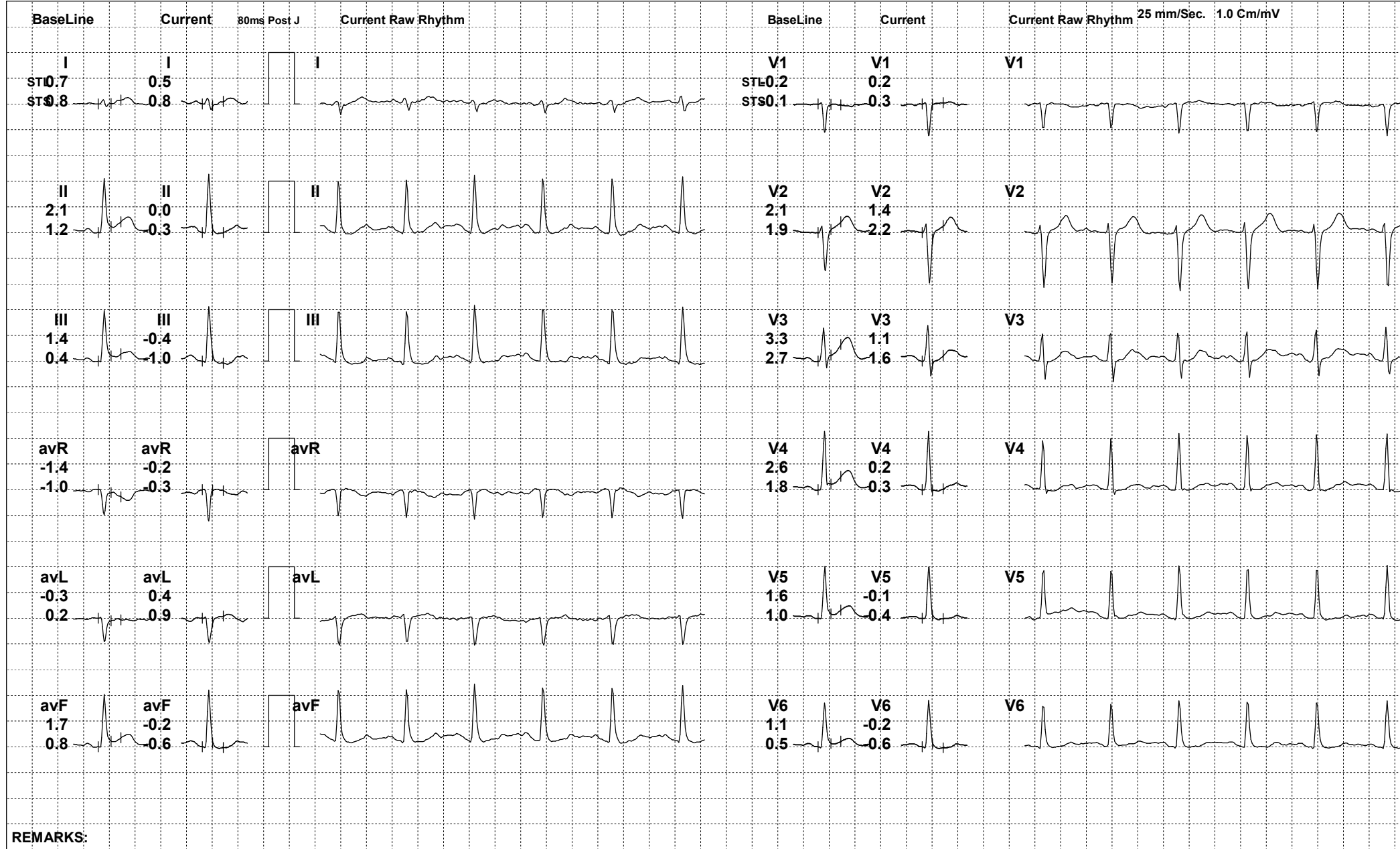

REMARKS:





300 (734563) / TARUN KUMAR KANOJIA / 40 Yrs / M

Date: 23-Mar-2024 01:49:52 PM

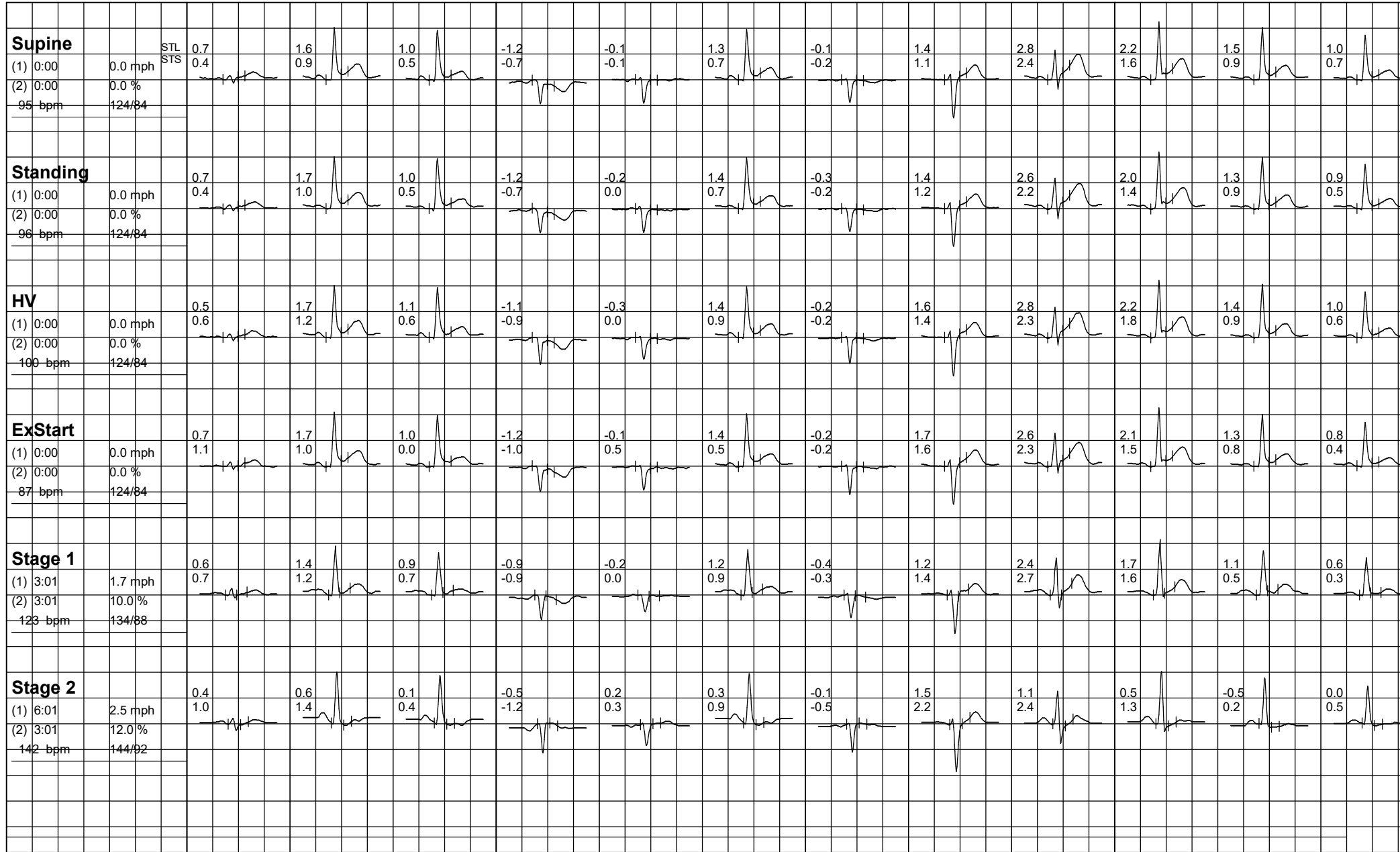



300 (734563) / TARUN KUMAR KANOJIA / 40 Yrs / M

Date: 23-Mar-2024 01:49:52 PM

