

**PATIENT NAME : RAJESH RAMANKUTTY**
**REF. DOCTOR : DR.SINDHU**
**CODE/NAME & ADDRESS : CA00010147 -**

 MEDIWHEEL ARCOFEMI HEALTHCARE LIMITED  
 F701A, LADO SARAI, NEW DELHI,SOUTH DELHI,  
 DELHI,  
 SOUTH DELHI 110030  
 8800465156

**ACCESSION NO : 4177XC003099**
**PATIENT ID : RAJEM0708774177**
**CLIENT PATIENT ID:**
**ABHA NO :**
**AGE/SEX : 46 Years Male**
**DRAWN :**
**RECEIVED : 23/03/2024 09:37:58**
**REPORTED : 23/03/2024 17:29:32**

Test Report Status	<u>Preliminary</u>	Results	Biological Reference Interval	Units
--------------------	--------------------	---------	-------------------------------	-------

**MEDIWHEEL HEALTH CHECKUP ABOVE 40(M)TMT**
**TREADMILL TEST**

TREADMILL TEST COMPLETED

**DENTAL CHECK UP**

RESULT PENDING

**OPHTHAL**

RESULT PENDING

**PHYSICAL EXAMINATION**

PHYSICAL EXAMINATION COMPLETED

**JINCY P J  
RADIOGRAPHER**

Page 1 Of 8



View Details



View Report

**PERFORMED AT :**

 DDRC AGILUS PATHLABS LIMITED  
 Room A1, Ground Floor, Sitaram Tejal,  
 Opp.110KV Substation, Ashwini Junction  
 TRICHUR, 680022  
 KERALA, INDIA  
 Tel : 93334 93334  
 Email : customercare.ddrc@agilus.in

**Patient Ref. No. 66600008308075**

**PATIENT NAME : RAJESH RAMANKUTTY**
**REF. DOCTOR : DR.SINDHU**
**CODE/NAME & ADDRESS : CA00010147 -**

 MEDIWHEEL ARCOFEMI HEALTHCARE LIMITED  
 F701A, LADO SARAI, NEW DELHI,SOUTH DELHI,  
 DELHI,  
 SOUTH DELHI 110030  
 8800465156

**ACCESSION NO : 4177XC003099**
**PATIENT ID : RAJEM0708774177**
**CLIENT PATIENT ID:**
**ABHA NO :**
**AGE/SEX : 46 Years Male**
**DRAWN :**
**RECEIVED : 23/03/2024 09:37:58**
**REPORTED : 23/03/2024 17:29:32**

Test Report Status	Preliminary	Results	Units
--------------------	-------------	---------	-------

**MEDIWHEEL HEALTH CHECKUP ABOVE 40(M)TMT**
**ECG WITH REPORT**
**REPORT**
**COMPLETED**
**USG ABDOMEN AND PELVIS**

RESULT PENDING

**CHEST X-RAY WITH REPORT**
**REPORT**
**COMPLETED**
**HAEMATOLOGY**
**MEDIWHEEL HEALTH CHECKUP ABOVE 40(M)TMT**
**GLYCOSYLATED HEMOGLOBIN(HBA1C), EDTA WHOLE BLOOD**

HBA1C	4.4	Normal	: 4.0 -	%
		5.6%.		
		Non-diabetic level	: < 5.7%.	
		Diabetic	: >6.5%	

 Glycemic control goal  
 More stringent goal : < 6.5 %.  
 General goal : < 7%.  
 Less stringent goal : < 8%.

Glycemic targets in CKD :-

If eGFR &gt; 60 : &lt; 7%.

If eGFR &lt; 60 : 7 - 8.5%.

MEAN PLASMA GLUCOSE	79.6	< 116.0	mg/dL
---------------------	------	---------	-------

**BLOOD COUNTS,EDTA WHOLE BLOOD**

HEMOGLOBIN	14.0	13.0 - 17.0	g/dL
------------	------	-------------	------

**ASWATHY E S**  
 LAB TECHNOLOGIST

**DR. SINDHU GEORGE, MBBS, MD**  
 (Reg No TCMC:28380)  
 QUALITY MANAGER

**SREEDEVI MP**  
 LAB TECHNOLOGIST

Page 2 Of 8



View Details



View Report

**PERFORMED AT :**

 DDRC AGILUS PATHLABS LIMITED  
 Room A1, Ground Floor, Sitaram Tejal,  
 Opp.110KV Substation, Ashwini Junction  
 TRICHUR, 680022  
 KERALA, INDIA  
 Tel : 93334 93334  
 Email : customercare.ddrc@agilus.in

Patient Ref. No. 66600008308075

**PATIENT NAME : RAJESH RAMANKUTTY**

**REF. DOCTOR : DR.SINDHU**

**CODE/NAME & ADDRESS :** CA00010147 -  
 MEDIWHEEL ARCOFEMI HEALTHCARE LIMITED  
 F701A, LADO SARAI, NEW DELHI,SOUTH DELHI,  
 DELHI,  
 SOUTH DELHI 110030  
 8800465156

**ACCESSION NO :** **4177XC003099**  
**PATIENT ID :** RAJEM0708774177  
**CLIENT PATIENT ID:**  
**ABHA NO :**

**AGE/SEX :** 46 Years Male  
**DRAWN :**  
**RECEIVED :** 23/03/2024 09:37:58  
**REPORTED :** 23/03/2024 17:29:32

Test Report Status	Preliminary	Results	Units
--------------------	-------------	---------	-------

RED BLOOD CELL COUNT	<b>4.31 Low</b>	4.5 - 5.5	mil/ $\mu$ L
WHITE BLOOD CELL COUNT	<b>3.39 Low</b>	4.0 - 10.0	thou/ $\mu$ L
PLATELET COUNT	175	150 - 410	thou/ $\mu$ L

**RBC AND PLATELET INDICES**

HEMATOCRIT	41.8	40 - 50	%
MEAN CORPUSCULAR VOL	97.1	83 - 101	fL
MEAN CORPUSCULAR HGB.	<b>32.5 High</b>	27.0 - 32.0	pg
MEAN CORPUSCULAR HEMOGLOBIN CONCENTRATION	33.4	31.5 - 34.5	g/dL
RED CELL DISTRIBUTION WIDTH	12.2	11.6 - 14.0	%
MENTZER INDEX	22.5		
MEAN PLATELET VOLUME	9.1	6.8 - 10.9	fL

**WBC DIFFERENTIAL COUNT**

SEGMENTED NEUTROPHILS	53	40 - 80	%
LYMPHOCYTES	40	20 - 40	%
MONOCYTES	05	2 - 10	%
EOSINOPHILS	02	1 - 6	%
BASOPHILS	00	< 1 - 2	%
ABSOLUTE NEUTROPHIL COUNT	<b>1.80 Low</b>	2.0 - 7.0	thou/ $\mu$ L
ABSOLUTE LYMPHOCYTE COUNT	1.36	1 - 3	thou/ $\mu$ L
ABSOLUTE MONOCYTE COUNT	<b>0.17 Low</b>	0.20 - 1.00	thou/ $\mu$ L
ABSOLUTE EOSINOPHIL COUNT	0.07	0.02 - 0.50	thou/ $\mu$ L
NEUTROPHIL LYMPHOCYTE RATIO (NLR)	1.3		

**ERYTHROCYTE SEDIMENTATION RATE (ESR),EDTA BLOOD**

SEDIMENTATION RATE (ESR)	10	0 - 14	mm at 1 hr
--------------------------	----	--------	------------

**ASWATHY E S**  
**LAB TECHNOLOGIST**

**DR. SINDHU GEORGE, MBBS, MD**  
**(Reg No TCMC:28380)**  
**QUALITY MANAGER**

**SREEDEVI MP**  
**LAB TECHNOLOGIST**



View Details



View Report

**PERFORMED AT :**

DDRC AGILUS PATHLABS LIMITED  
 Room A1, Ground Floor, Sitaram Tejal,  
 Opp.110KV Substation, Ashwini Junction  
 TRICHUR, 680022  
 KERALA, INDIA  
 Tel : 93334 93334  
 Email : customercare.ddrc@agilus.in



**Patient Ref. No. 66600008308075**

**PATIENT NAME : RAJESH RAMANKUTTY**
**REF. DOCTOR : DR.SINDHU**
**CODE/NAME & ADDRESS : CA00010147 -**

 MEDIWHEEL ARCOFEMI HEALTHCARE LIMITED  
 F701A, LADO SARAI, NEW DELHI,SOUTH DELHI,  
 DELHI,  
 SOUTH DELHI 110030  
 8800465156

**ACCESSION NO : 4177XC003099**
**PATIENT ID : RAJEM0708774177**
**CLIENT PATIENT ID:**
**ABHA NO :**
**AGE/SEX : 46 Years Male**
**DRAWN :**
**RECEIVED : 23/03/2024 09:37:58**
**REPORTED : 23/03/2024 17:29:32**

Test Report Status	Preliminary	Results	Units
--------------------	-------------	---------	-------

**SUGAR URINE - POST PRANDIAL**

SUGAR URINE - POST PRANDIAL	NOT DETECTED	NOT DETECTED
-----------------------------	--------------	--------------

**SUGAR URINE - FASTING**

SUGAR URINE - FASTING	NOT DETECTED	NOT DETECTED
-----------------------	--------------	--------------

**IMMUNOHAEMATOLOGY**
**MEDIWHEEL HEALTH CHECKUP ABOVE 40(M)TMT**
**ABO GROUP & RH TYPE, EDTA WHOLE BLOOD**

ABO GROUP	TYPE O
RH TYPE	POSITIVE

<b>Interpretation(s)</b>

ABO GROUP & RH TYPE, EDTA WHOLE BLOOD-Blood group is identified by antigens and antibodies present in the blood. Antigens are protein molecules found on the surface of red blood cells. Antibodies are found in plasma. To determine blood group, red cells are mixed with different antibody solutions to give A,B,O or AB.

Disclaimer: "Please note, as the results of previous ABO and Rh group (Blood Group) for pregnant women are not available, please check with the patient records for availability of the same."

The test is performed by both forward as well as reverse grouping methods.

**BIO CHEMISTRY**
**MEDIWHEEL HEALTH CHECKUP ABOVE 40(M)TMT**
**BLOOD UREA NITROGEN (BUN), SERUM**

BLOOD UREA NITROGEN	9	Adult(<60 yrs) : 6 to 20	mg/dL
---------------------	---	--------------------------	-------

**ASWATHY E S**  
**LAB TECHNOLOGIST**

**DR. SINDHU GEORGE, MBBS, MD**  
**(Reg No TCMC:28380)**  
**QUALITY MANAGER**

Page 4 Of 8



View Details



View Report

**PERFORMED AT :**

 DDRC AGILUS PATHLABS LIMITED  
 Room A1, Ground Floor, Sitaram Tejal,  
 Opp.110KV Substation, Ashwini Junction  
 TRICHUR, 680022  
 KERALA, INDIA  
 Tel : 93334 93334  
 Email : customercare.ddrc@agilus.in

**Patient Ref. No. 66600008308075**



**PATIENT NAME : RAJESH RAMANKUTTY**

**REF. DOCTOR : DR.SINDHU**

**CODE/NAME & ADDRESS :** CA00010147 -  
 MEDIWHEEL ARCOFEMI HEALTHCARE LIMITED  
 F701A, LADO SARAI, NEW DELHI,SOUTH DELHI,  
 DELHI,  
 SOUTH DELHI 110030  
 8800465156

**ACCESSION NO :** **4177XC003099**  
**PATIENT ID :** RAJEM0708774177  
**CLIENT PATIENT ID:**  
**ABHA NO :**

**AGE/SEX :** 46 Years Male  
**DRAWN :**  
**RECEIVED :** 23/03/2024 09:37:58  
**REPORTED :** 23/03/2024 17:29:32

Test Report Status	<u>Preliminary</u>	Results	Units
--------------------	--------------------	---------	-------

**BUN/CREAT RATIO**

BUN/CREAT RATIO 8.6

**CREATININE, SERUM**

CREATININE 1.04 18 - 60 yrs : 0.9 - 1.3 mg/dL

**GLUCOSE, POST-PRANDIAL, PLASMA**

GLUCOSE, POST-PRANDIAL, PLASMA 88  
 Diabetes Mellitus : > or = 200. mg/dL  
 Impaired Glucose tolerance/  
 Prediabetes : 140 - 199.  
 Hypoglycemia : < 55.

**GLUCOSE FASTING,FLUORIDE PLASMA**

FBS (FASTING BLOOD SUGAR) 102  
 Diabetes Mellitus : > or = 126. mg/dL  
 Impaired fasting Glucose/  
 Prediabetes : 101 - 125.  
 Hypoglycemia : < 55.

**LIVER FUNCTION TEST WITH GGT**

BILIRUBIN, TOTAL 0.55 General Range : < 1.1 mg/dL  
 BILIRUBIN, DIRECT 0.24 General Range : < 0.3 mg/dL  
 BILIRUBIN, INDIRECT 0.31 0.00 - 1.00 mg/dL  
 TOTAL PROTEIN 6.4 Ambulatory : 6.4 - 8.3 g/dL  
 Recumbant : 6 - 7.8  
 ALBUMIN 4.8 20-60yrs : 3.5 - 5.2 g/dL  
 GLOBULIN **1.6 Low** 2.0 - 4.1 g/dL  
 ALBUMIN/GLOBULIN RATIO **3.0 High** 1.0 - 2.0 RATIO  
 ASPARTATE AMINOTRANSFERASE 13 Adults : < 40 U/L

**ASWATHY E S**  
**LAB TECHNOLOGIST**

**DR. SINDHU GEORGE, MBBS, MD**  
**(Reg No TCMC:28380)**  
**QUALITY MANAGER**



View Details



View Report

**PERFORMED AT :**

DDRC AGILUS PATHLABS LIMITED  
 Room A1, Ground Floor, Sitaram Tejal,  
 Opp.110KV Substation, Ashwini Junction  
 TRICHUR, 680022  
 KERALA, INDIA  
 Tel : 93334 93334  
 Email : customercare.ddrc@agilus.in



**PATIENT NAME : RAJESH RAMANKUTTY**

**REF. DOCTOR : DR.SINDHU**

**CODE/NAME & ADDRESS :** CA00010147 -  
 MEDIWHEEL ARCOFEMI HEALTHCARE LIMITED  
 F701A, LADO SARAI, NEW DELHI,SOUTH DELHI,  
 DELHI,  
 SOUTH DELHI 110030  
 8800465156

**ACCESSION NO :** **4177XC003099**  
**PATIENT ID :** RAJEM0708774177  
**CLIENT PATIENT ID:**  
**ABHA NO :**

**AGE/SEX :** 46 Years Male  
**DRAWN :**  
**RECEIVED :** 23/03/2024 09:37:58  
**REPORTED :** 23/03/2024 17:29:32

Test Report Status	Preliminary	Results	Units
--------------------	-------------	---------	-------

(AST/SGOT)			
ALANINE AMINOTRANSFERASE (ALT/SGPT)	13	Adults : < 45	U/L
ALKALINE PHOSPHATASE	54	Adult(<60yrs) : 40 - 130	U/L
GAMMA GLUTAMYL TRANSFERASE (GGT)	17	Adult (male) : < 60	U/L

**TOTAL PROTEIN, SERUM**

TOTAL PROTEIN	6.4	Ambulatory : 6.4 - 8.3 Recumbant : 6 - 7.8	g/dL
---------------	-----	---	------

**URIC ACID, SERUM**

URIC ACID	5.2	Adults : 3.4-7	mg/dL
-----------	-----	----------------	-------

**BIOCHEMISTRY - LIPID**

**MEDIWHEEL HEALTH CHECKUP ABOVE 40(M)TMT**

**LIPID PROFILE, SERUM**

CHOLESTEROL	166	Desirable : < 200 Borderline : 200-239 High : >or= 240	mg/dL
TRIGLYCERIDES	63	Normal : < 150 High : 150-199 Hypertriglyceridemia : 200-499 Very High : > 499	mg/dL
HDL CHOLESTEROL	52	General range : 40-60	mg/dL
LDL CHOLESTEROL, DIRECT	110	Optimum : < 100 Above Optimum : 100-129 Borderline High : 130-159 High : 160-189 Very High : >or= 190	mg/dL

**DR. SINDHU GEORGE, MBBS, MD**  
 (Reg No TCMC:28380)  
**QUALITY MANAGER**

**ASWATHY E S**  
**LAB TECHNOLOGIST**



View Details



View Report

**PERFORMED AT :**

DDRC AGILUS PATHLABS LIMITED  
 Room A1, Ground Floor, Sitaram Tejal,  
 Opp.110KV Substation, Ashwini Junction  
 TRICHUR, 680022  
 KERALA, INDIA  
 Tel : 93334 93334  
 Email : customercare.ddrc@agilus.in



**Patient Ref. No. 66600008308075**

PATIENT NAME : RAJESH RAMANKUTTY

REF. DOCTOR : DR.SINDHU

CODE/NAME &amp; ADDRESS : CA00010147 -

MEDIWHEEL ARCOFEMI HEALTHCARE LIMITED  
F701A, LADO SARAI, NEW DELHI,SOUTH DELHI,  
DELHI,  
SOUTH DELHI 110030  
8800465156ACCESSION NO : **4177XC003099**

PATIENT ID : RAJEM0708774177

CLIENT PATIENT ID:

ABHA NO :

AGE/SEX :46 Years Male

DRAWN :

RECEIVED : 23/03/2024 09:37:58

REPORTED : 23/03/2024 17:29:32

Test Report Status	Preliminary	Results	Units
NON HDL CHOLESTEROL		114	Desirable: Less than 130 Above Desirable: 130 - 159 Borderline High: 160 - 189 High: 190 - 219 Very high: > or = 220 mg/dL
VERY LOW DENSITY LIPOPROTEIN		12.6	< or = 30.0 mg/dL
CHOL/HDL RATIO		<b>3.2 Low</b>	3.30 - 4.40
LDL/HDL RATIO		2.1	0.5 - 3.0

## SPECIALISED CHEMISTRY - HORMONE

## MEDIWHEEL HEALTH CHECKUP ABOVE 40(M)TMT

## THYROID PANEL, SERUM

T3	103.40	20-50 yrs : 60-181	ng/dL
T4	9.00	3.2 - 12.6	µg/dl
TSH 3RD GENERATION	1.250	18-49 yrs : 0.4-4.2	µIU/mL

## SPECIALISED CHEMISTRY - TUMOR MARKER

## MEDIWHEEL HEALTH CHECKUP ABOVE 40(M)TMT

## PROSTATE SPECIFIC ANTIGEN, SERUM

PROSTATE SPECIFIC ANTIGEN	0.700	Age Specific :- <49yrs : <2.5 50-59yrs : <3.5 60-69yrs : <4.5 >70yrs : <6.5	ng/mL
---------------------------	-------	---	-------

## CLINICAL PATH - URINALYSIS

SREEDEVI MP  
LAB TECHNOLOGIST

DR. SINDHU GEORGE, MBBS, MD  
(Reg No TCMC:28380)  
QUALITY MANAGER

Page 7 Of 8



View Details



View Report

## PERFORMED AT :

DDRC AGILUS PATHLABS LIMITED  
Room A1, Ground Floor, Sitaram Tejal,  
Opp.110KV Substation, Ashwini Junction  
TRICHUR, 680022  
KERALA, INDIA  
Tel : 93334 93334  
Email : customercare.ddrc@agilus.in

Patient Ref. No. 66600008308075

**PATIENT NAME : RAJESH RAMANKUTTY**

**REF. DOCTOR : DR.SINDHU**

**CODE/NAME & ADDRESS :** CA00010147 -  
 MEDIWHEEL ARCOFEMI HEALTHCARE LIMITED  
 F701A, LADO SARAI, NEW DELHI,SOUTH DELHI,  
 DELHI,  
 SOUTH DELHI 110030  
 8800465156

**ACCESSION NO :** **4177XC003099**  
**PATIENT ID :** RAJEM0708774177  
**CLIENT PATIENT ID:**  
**ABHA NO :**

**AGE/SEX :** 46 Years Male  
**DRAWN :**  
**RECEIVED :** 23/03/2024 09:37:58  
**REPORTED :** 23/03/2024 17:29:32

Test Report Status	Preliminary	Results	Units
--------------------	-------------	---------	-------

**MEDIWHEEL HEALTH CHECKUP ABOVE 40(M)TMT**

**PHYSICAL EXAMINATION, URINE**

COLOR PALE YELLOW  
 APPEARANCE CLEAR

**CHEMICAL EXAMINATION, URINE**

PH	5.0	4.7 - 7.5
SPECIFIC GRAVITY	1.020	1.003 - 1.035
PROTEIN	NOT DETECTED	NOT DETECTED
GLUCOSE	NOT DETECTED	NOT DETECTED
KETONES	NOT DETECTED	NOT DETECTED
BLOOD	NOT DETECTED	NOT DETECTED
BILIRUBIN	NOT DETECTED	NOT DETECTED
UROBILINOGEN	NORMAL	NORMAL
NITRITE	NOT DETECTED	NOT DETECTED

**MICROSCOPIC EXAMINATION, URINE**

RED BLOOD CELLS	NOT DETECTED	NOT DETECTED	/HPF
WBC	0-1	0-5	/HPF
EPITHELIAL CELLS	1-2	0-5	/HPF
CASTS	NOT DETECTED		
CRYSTALS	NOT DETECTED		
BACTERIA	NOT DETECTED	NOT DETECTED	

**SREEDEVI MP**  
**LAB TECHNOLOGIST**

**DR. SINDHU GEORGE, MBBS, MD**  
**(Reg No TCMC:28380)**  
**QUALITY MANAGER**



View Details



View Report

**PERFORMED AT :**

DDRC AGILUS PATHLABS LIMITED  
 Room A1, Ground Floor, Sitaram Tejal,  
 Opp.110KV Substation, Ashwini Junction  
 TRICHUR, 680022  
 KERALA, INDIA  
 Tel : 93334 93334  
 Email : customercare.ddrc@agilus.in



**Patient Ref. No. 66600008308075**

If the examinee is suffering from an acute life threatening situation, you may be obliged to disclose the result of the medical examination to the examinee.

1. Name of the examinee	:	Mr./Mrs./Ms. <b>RAJESH</b>
2. Mark of Identification	:	(Mole/Scar/any other (specify location)): <b>@ forearm</b>
3. Age/Date of Birth	:	<b>46, 7-08-1977</b> Gender: <b>F/M</b>
4. Photo ID Checked	:	(Passport/Election Card/PAN Card/Driving Licence/Company ID)

**PHYSICAL DETAILS:**

a. Height ..... <b>170</b> (cms)	b. Weight ..... <b>63</b> (Kgs)	c. Girth of Abdomen ..... <b>78</b> (cms)
d. Pulse Rate <b>60</b> (Min)	e. Blood Pressure:	Systolic Diastolic
	1 <sup>st</sup> Reading	<b>100 70</b>
	2 <sup>nd</sup> Reading	

**FAMILY HISTORY:**

Relation	Age if Living	Health Status	If deceased, age at the time and cause
Father			<b>37, Blood cancer.</b>
Mother	<b>73</b>	<b>Good</b>	
Brother(s) <b>(2)</b>	<b>50, 58</b>	<b>Good</b>	
Sister(s)			

**HABITS & ADDICTIONS:** Does the examinee consume any of the following?

Tobacco in any form	Sedative	Alcohol
<b>No</b>	<b>No</b>	<b>No</b>

**PERSONAL HISTORY**

- a. Are you presently in good health and entirely free from any mental or Physical impairment or deformity. If No, please attach details. **Y/N** ✓
- b. Have you undergone/been advised any surgical procedure? **Y/N** ✓
- c. During the last 5 years have you been medically examined, received any advice or treatment or admitted to any hospital? **Y/N** ✓
- d. Have you lost or gained weight in past 12 months? **Y/N** ✓

**Have you ever suffered from any of the following?**

- Psychological Disorders or any kind of disorders of the Nervous System? **Y/N** ✓
- Any disorders of Respiratory system? **Y/N** ✓
- Any Cardiac or Circulatory Disorders? **Y/N** ✓
- Enlarged glands or any form of Cancer/Tumour? **Y/N** ✓
- Any Musculoskeletal disorder? **Y/N** ✓
- Any disorder of Gastrointestinal System? **Y/N** ✓
- Unexplained recurrent or persistent fever, and/or weight loss **Y/N** ✓
- Have you been tested for HIV/HBsAg / HCV before? If yes attach reports **Y/N** ✓
- Are you presently taking medication of any kind? **Y/N** ✓



- Any disorders of Urinary System? **Y/N**
- Any disorder of the Eyes, Ears, Nose, Throat or Mouth & Skin **Y/N**

**FOR FEMALE CANDIDATES ONLY**

- a. Is there any history of diseases of breast/genital organs? **Y/N**
- b. Is there any history of abnormal PAP Smear/Mammogram/USG of Pelvis or any other tests? (If yes attach reports) **Y/N**
- c. Do you suspect any disease of Uterus, Cervix or Ovaries? **Y/N**
- d. Do you have any history of miscarriage/abortion or MTP **Y/N**
- e. For Parous Women, were there any complication during pregnancy such as gestational diabetes, hypertension etc **Y/N**
- f. Are you now pregnant? If yes, how many months? **Y/N**

**CONFIDENTIAL COMMENTS FROM MEDICAL EXAMINER**

- Was the examinee co-operative? **Y/N**
- Is there anything about the examinee's health, lifestyle that might affect him/her in the near future with regard to his/her job? **Y/N**
- Are there any points on which you suggest further information be obtained? **Y/N**
- Based on your clinical impression, please provide your suggestions and recommendations below;

.....  
 .....

- Do you think he/she is **MEDICALLY FIT** or **UNFIT** for employment.

*Fit*

**MEDICAL EXAMINER'S DECLARATION**

I hereby confirm that I have examined the above individual after verification of his/her identity and the findings stated above are true and correct to the best of my knowledge.

Name & Signature of the Medical Examiner :

*Sindhu George*

Seal of Medical Examiner :

**Dr. SINDHU GEORGE**  
 MBBS, MD (Biochemistry)  
 Reg. No: 28389  
 Consultant Biochemist

Name & Seal of DDRC SRL Branch :



Date & Time :

**DDRC agilus Pathlabs Limited.**

Corp. Office : Express House, Second Floor, Opp. Pothys Silks, Banerjee Road, Kaloore -682017  
 Contact :- 93334 93334, Web :- www.ddrcagilus.com Email :- info.ddrc@agilus.in





DDRC Agilus thrissur

Age / Gender: 46/Male  
Patient ID: bob  
Patient Name: Rajesh raman kutty

Date and Time: 23rd Mar 24 8:29 AM

*Normal rhythm  
eg occasional PVC seen*

**DR. PRAMOD. P. K.**  
M.D (Medicine) D.M (Card)  
Consultant Cardiologist  
ASWINI HOSPITAL, THRISSUR  
Mob. 9447528890, 1. 8. 2341119

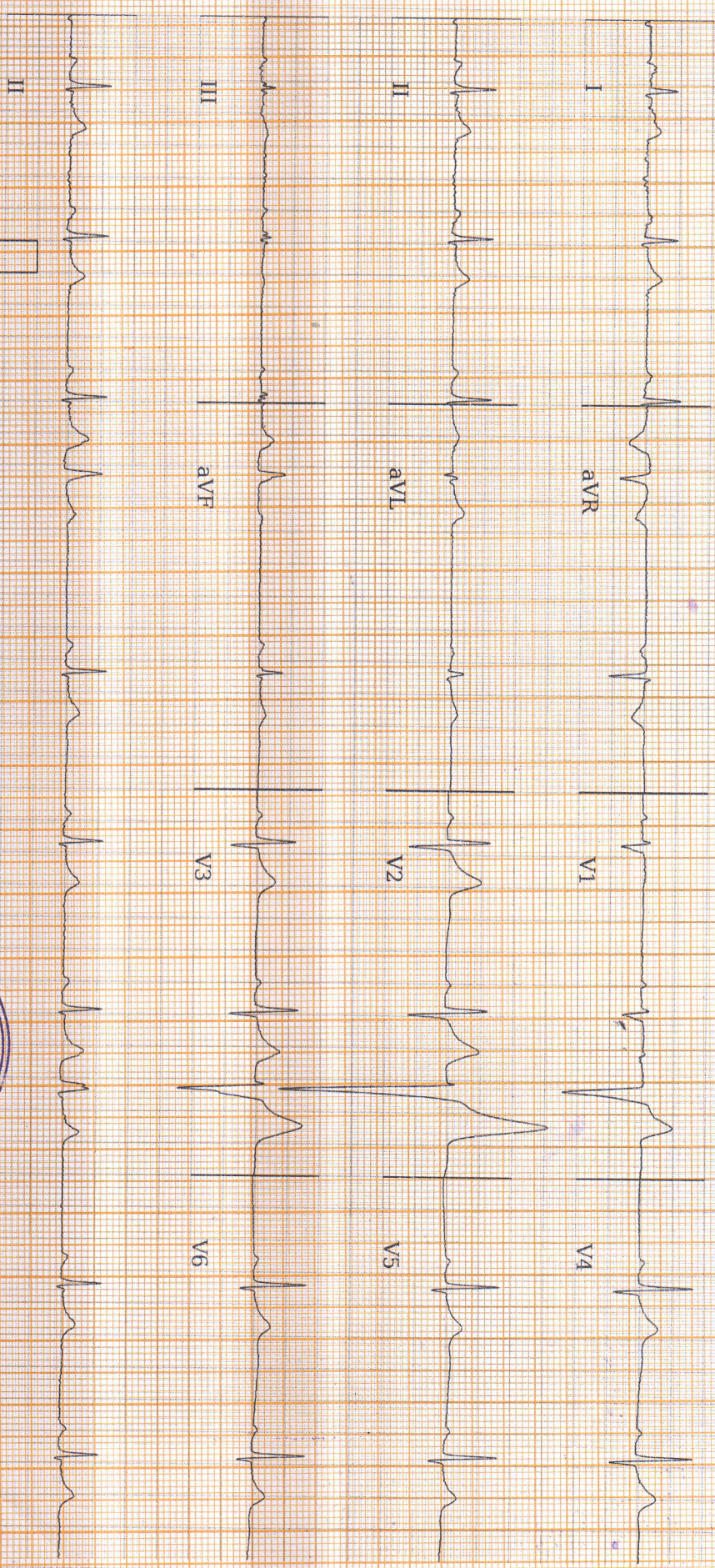

AR: 57bpm VR: 63bpm QRSD: 78ms QT: 372ms QTcB: 381ms P-R-T: 45° 41° 31°  
25.0 mm/s 10.0 mm/mV 0.20Hz, 50Hz

Sinus Rhythm, Occasional Polymorphic PVCs seen. Please correlate clinically.

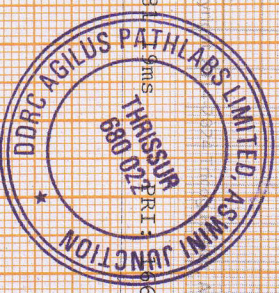

REPORTED BY

*[Signature]*  
Dr. Ashish Agrawal  
MBBS, PEIACC

Disclaimer: Analysis in this report is based on ECG alone and should only be used as an adjunct to clinical history, symptoms and results of other invasive and non-invasive tests and must be interpreted by a qualified physician.

DDRC AGILUS PATHLABS LTD.



I'm not interested to do the following tests.

- 1) Blood Analysis
- 2) Ophthalmology
- 3) Dental

RAJESH RAMANKUTTY  

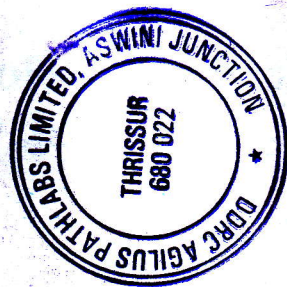



**INDIAN UNION  
KERALA STATE  
DRIVING LICENCE**

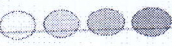

No.: 45/10694/2011    Date: 03/06/2019  
Name :RAJESH RAMANKUTTY  
S/N/D of :RAMANKUTTY  
Address :AZHAKATH (H)  
          EAST KODALY  
          PADY.P.O  
          THRISSUR-DIST 680699

Date of Birth :07/08/1977  
Blood Group :O+  
Category     Valid from    Valid To  
Non-Transport 07/10/2011 06/08/2027  
Transport





R

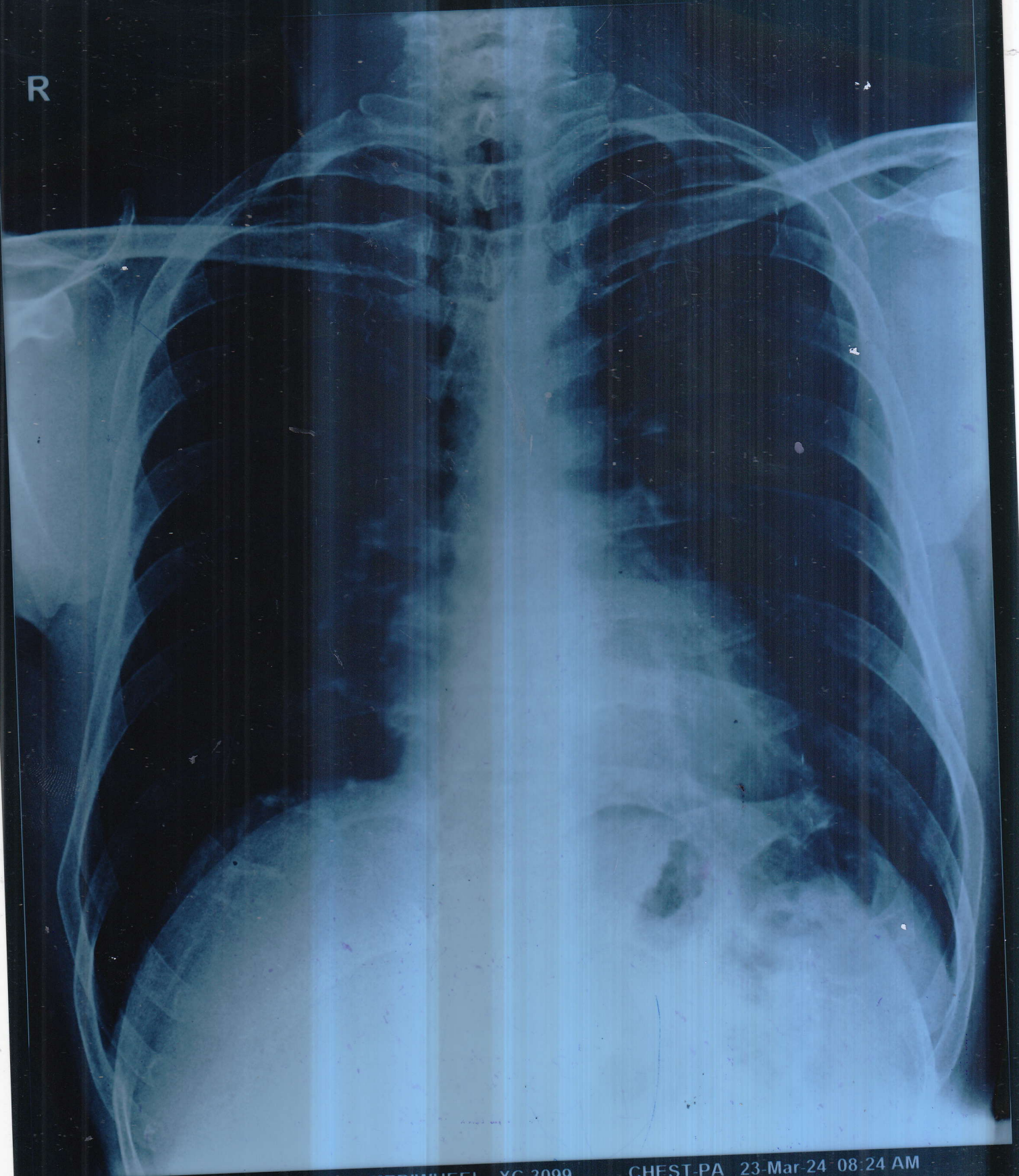

RAJESH RAMANKUTTY 46Y/M MEDIWHEEL XC 3099

CHEST-PA 23-Mar-24 08:24 AM

DDRC AGILUS, THRISSUR. PH9446425900



**Name: RAJESH RAMANKUTTY****Date: 23.03.2024****Age/Sex: 46 Y /MALE****CHEST X-RAY (PA View):**

Trachea is central.

Cardiac shadow appears normal in size and configuration.

Both lung fields are clear.

Bilateral costophrenic and cardiophrenic angles are clear.

No focal consolidation, effusion, pulmonary edema or pneumothorax.

Both hila appear normal.

Bony thorax and soft tissues are unremarkable.

**IMPRESSION:**

➤ **No significant abnormality detected.**

**Dr. ALPHA MARIA ABRAHAM**  
DMRD, DNB  
CONSULTANT RADIOLOGIST  
Reg.No: 52753 (TCMC)

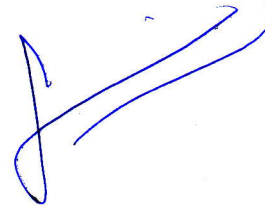

**DR. ALPHA MARIA ABRAHAM**  
DMRD, DNB-REG NO:52753  
CONSULTANT RADIOLOGIST

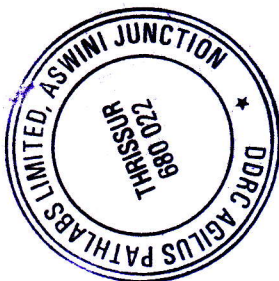



RAJESH RAMANKUTTY (46 M)

DDRC Agilus Thrissur

ID: 4663

Date: 23-03-2024

Exec Time: 0:00:00

Stage Time: 00:27

HR: 74 bpm

Bruce Protocol  
STLevel(mm) STSlope(mV/s)

Stage: Supine

Speed: 0 kmph

Grade: 0%

THR: 147 bpm

BP: 100/70 mmHg  
STLevel(mm) STSlope(mV/s)

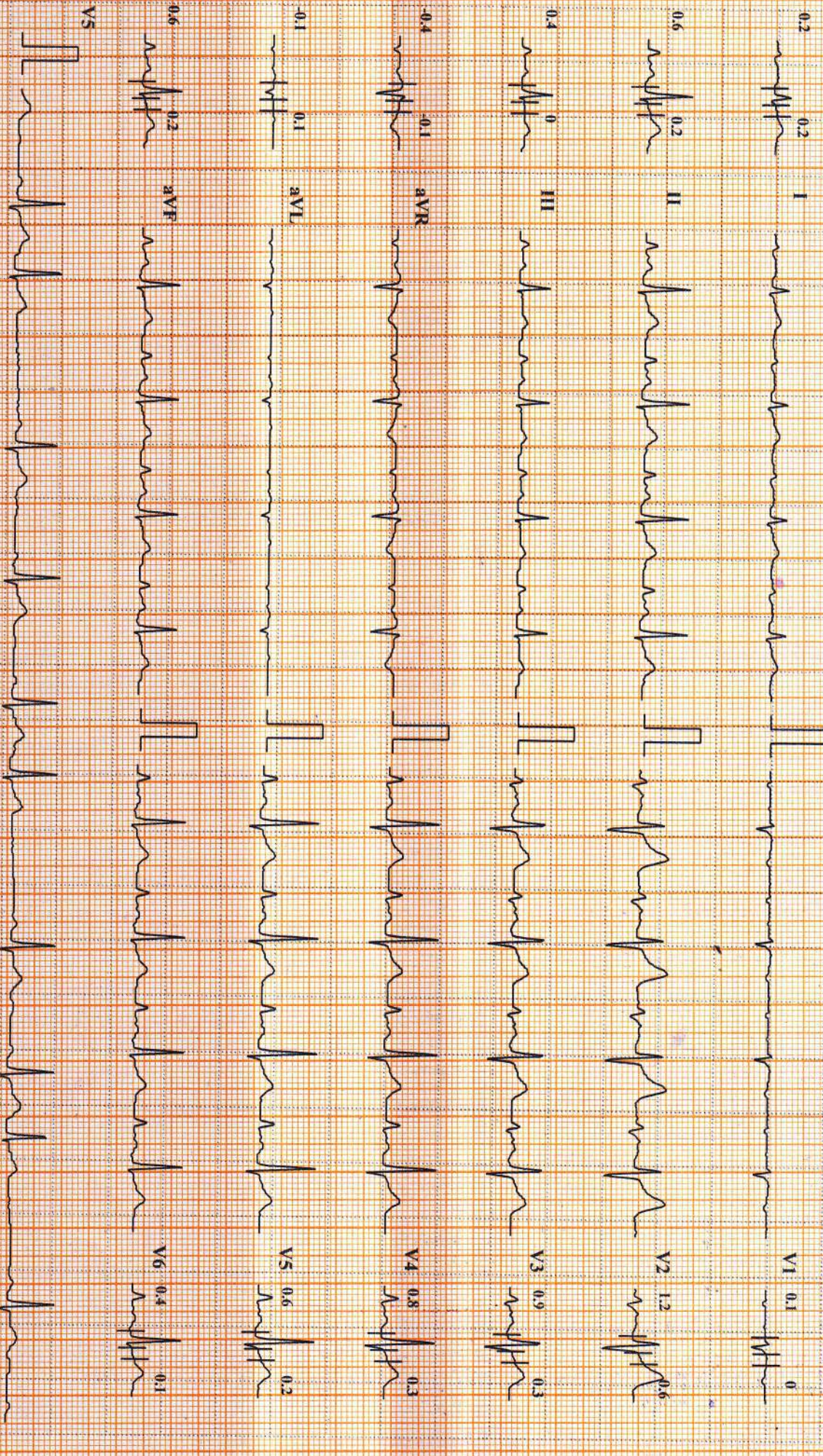

Chart Speed: 25 mm/sec

Amplitude: 10mm/mV

Filter: 35 Hz Mains Filter: ON

ISO = R - 60 ms, J = R + 60 ms, Pos J = J + 80 ms

Schiller CardioInt CS-10 Version:3.5

Linked Median

DDRC AGILUS PATHLABS LTD.



# DDRC Agilus Thrissur

**RAJESH RAMANKUTTY (46 M)**

Brice Protocol ID: 4663

STLevel(mm) STSlope(mV/s) Stage: Standing

Date: 23-03-2024

Speed: 0 kmph

Exec Time : 0:00:00

Grade: 0%

Stage Time: 00:25

THR: 147 bpm

**HR: 83 bpm**

BP: 100/70 mmHg

STLevel(mm) STSlope(mV/s)

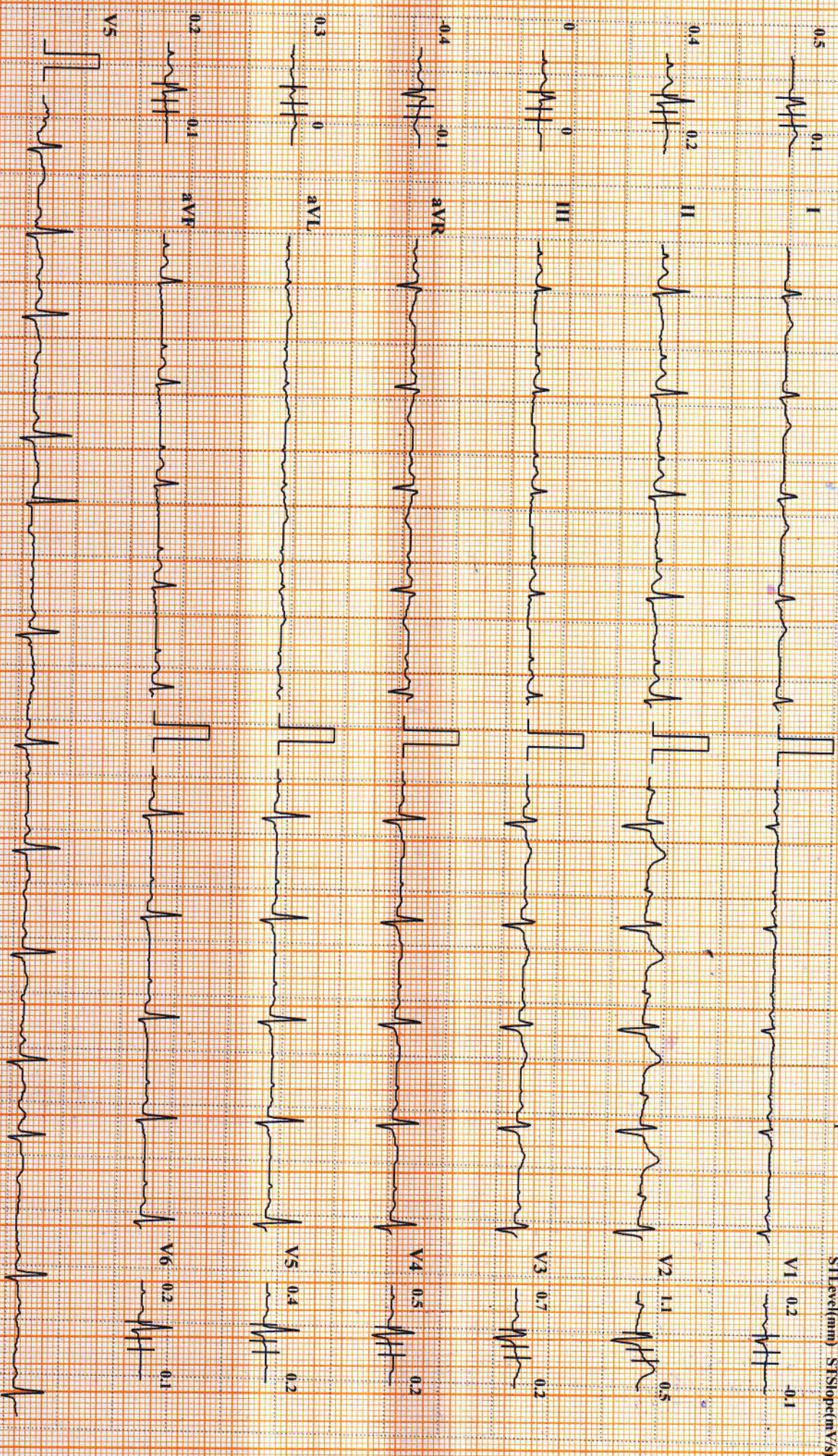

Chart Speed: 25 mm/sec

Amplitude: 10mm/mV

Filter: 35 Hz Mains Filter: ON

ISO = R - 60 ms, J = R + 60 ms, Post J = J + 80 ms

Linked Median

Schiller Cardiovit CS-10 Version 3.5



# DDRRC Agilus Thriissur

**RAJESH RAMANKUTTY (46 M)**

Bruce Protocol  
STL:level(mm) STSlope(mV/s)

ID: 4663  
Stage: PreTest  
Date: 23-03-2024  
Speed: 1.6 kmph

Exec Time : 0:00:00  
Grade: 0%  
Stage Time: 00:18  
THR: 147 bpm

**HR: 77 bpm**  
BP: 100/70 mmHg  
STL:level(mm) STSlope(mV/s)

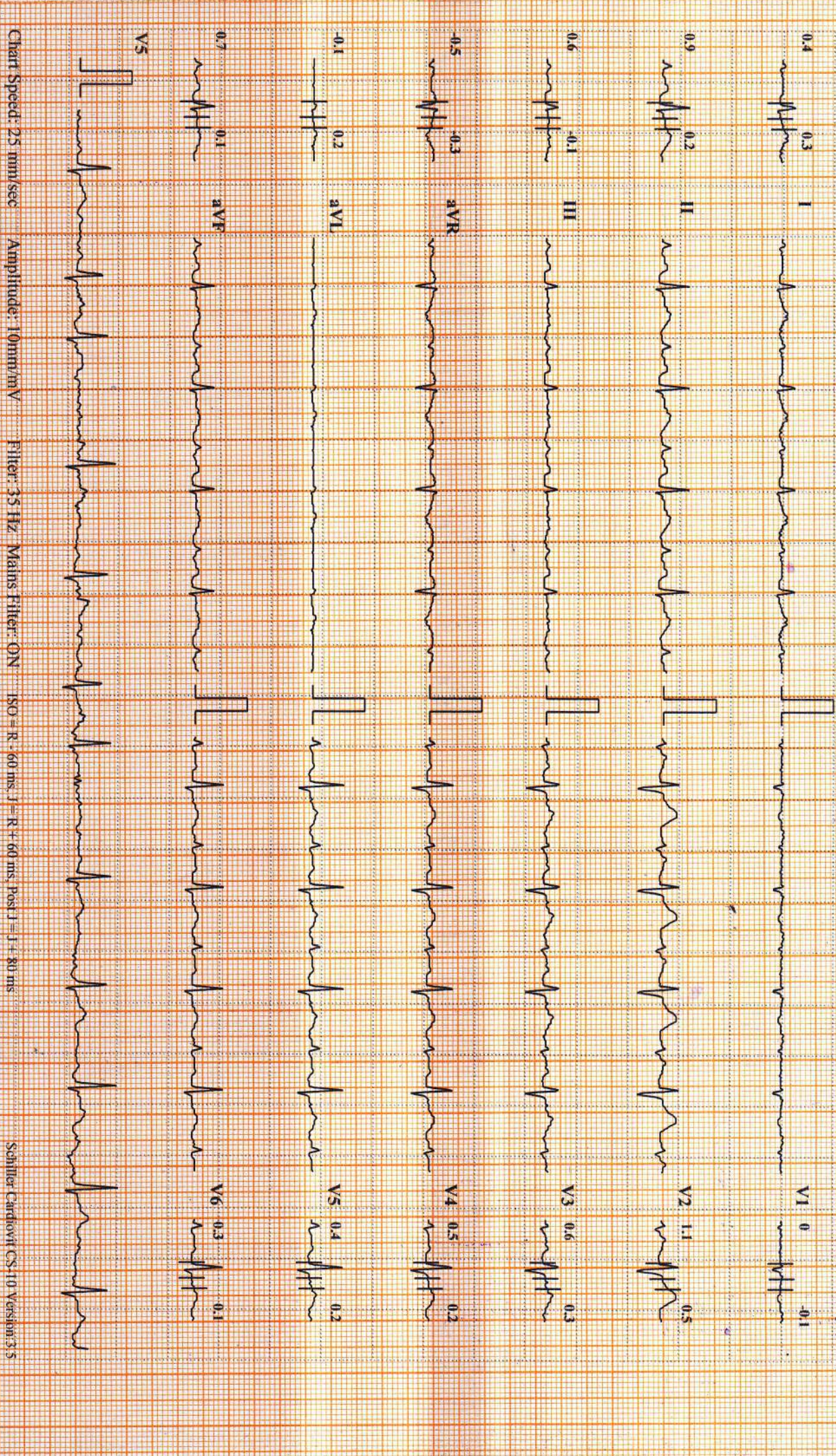

Chart Speed: 25 mm/sec    Amplitude: 10mm/mV    Filter: 35 Hz    Mains Filter: ON    ISO = R - 60 ms, J = R + 60 ms, Post J = J + 80 ms  
Schiller Cardiofil CS-110 Version 3.5  
Linked Median  
**DDRRC AGILUS PATHLABS LTD.**



# RAJESH RAMANKUTTY (46 M)

## DDRC Agilus Thrissur

HR: 98 bpm

Date: 23-03-2024  
Speed: 2.7 kmph  
Exec Time: 0:03:00  
Grade: 10%  
Stage Time: 03:00  
THR: 147 bpm

Bruce Protocol  
ID: 4663  
STLevel(mm) STISlope(mV/s)  
Stage: 1

BP: 105/72 mmHg  
STLevel(mm) STISlope(mV/s)

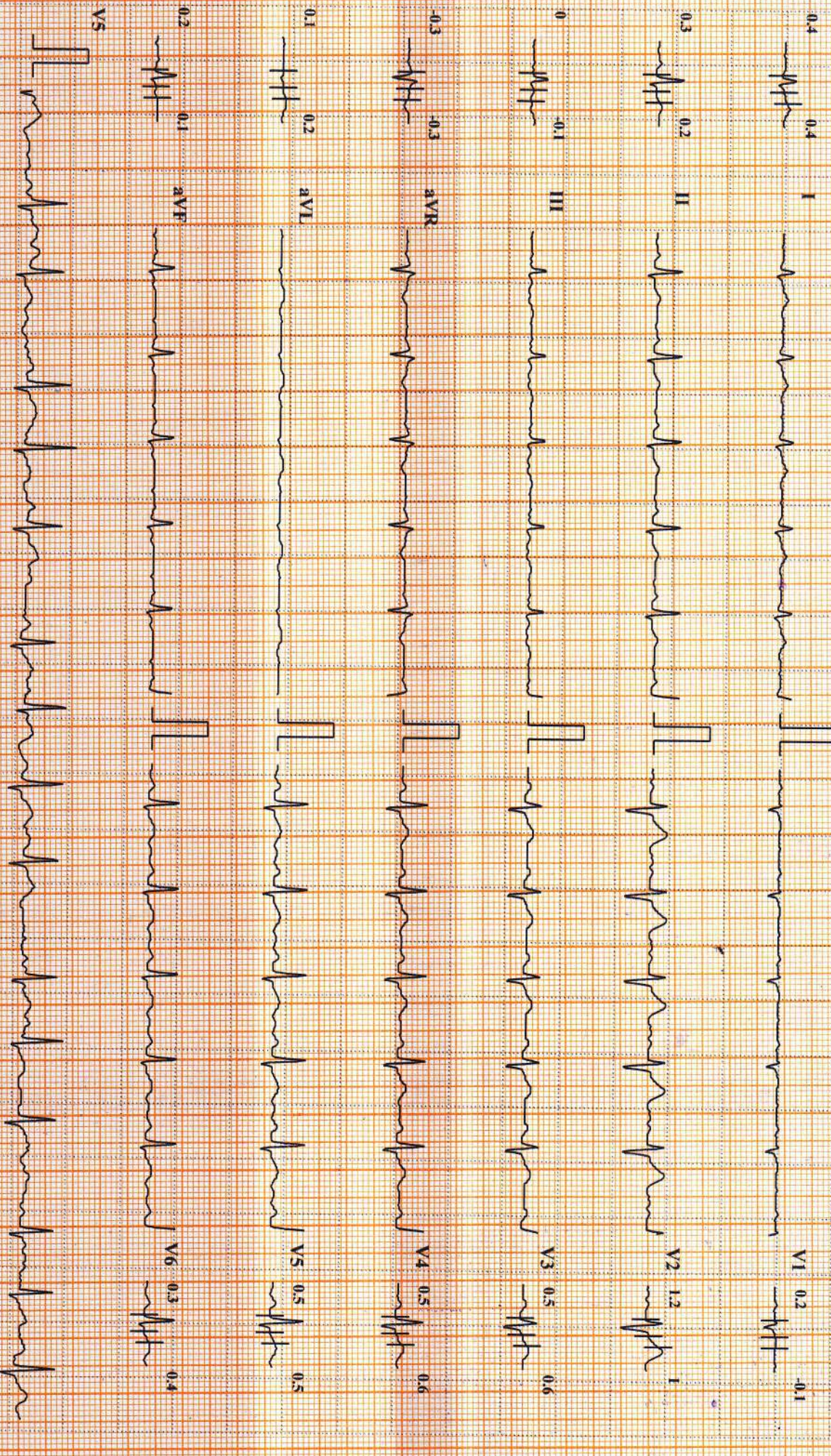

Chart Speed: 25 mm/sec  
Amplitude: 10mm/mV  
Filter: 35 Hz  
Mains Filter: ON  
ISO = R - 60 ms, J = R + 60 ms, Pst J = J + 80 ms



**RAJESH RAMANKUTTY (46 M)**

**DDRC Agilus Thrissur**

Bruce Protocol

ID: 4663

Date: 23-03-2024

Exec Time : 0:06:00

Stage Time: 03:00

HR: 114 bpm

STLevel(mm) STSlope(mV/s)

Stage: 2

Speed: 4 kmph

Grade: 12%

THR: 147 bpm

BP: 110/76 mmHg

STLevel(mm) STSlope(mV/s)

0.2 0.3 I

V1 0.2 -0.1

0.2 0.2 II

V2 0.6 1

0.4 -0.1 III

V3 0 0.7

-0.2 -0.4 aVR

V4 -0.3 0.8

-0.2 0.2 aVL

V5 -0.2 0.7

0.5 0.1 aVF

V6 -0.1 0.7

V5



Chart Speed: 25 mm/sec

Amplitude: 10mm/mV

Filter: 35 Hz Mains Filter: ON

ISO = R - 60 ms, J = R + 60 ms, Post J = J + 80 ms

Schiller Cardiovit CS-10 Version: 3.5

Linked Median

**DDRC AGILUS PATHLABS LTD.**



# DDRC Agilus Thrissur

**RAJESH RAMANKUTTY (46 M)**

Bruce Protocol ID: 4663

STL:level(mm) STL: Slope(mV/s) Stage: 3

Date: 23-03-2024

Speed: 5.5 kmph

Exec Time: 0:09:00

Grade: 14%

Stage Time: 03:00

THR: 147 bpm

HR: 131 bpm

BP: 116/79 mmHg

STL:level(mm) STL: Slope(mV/s)

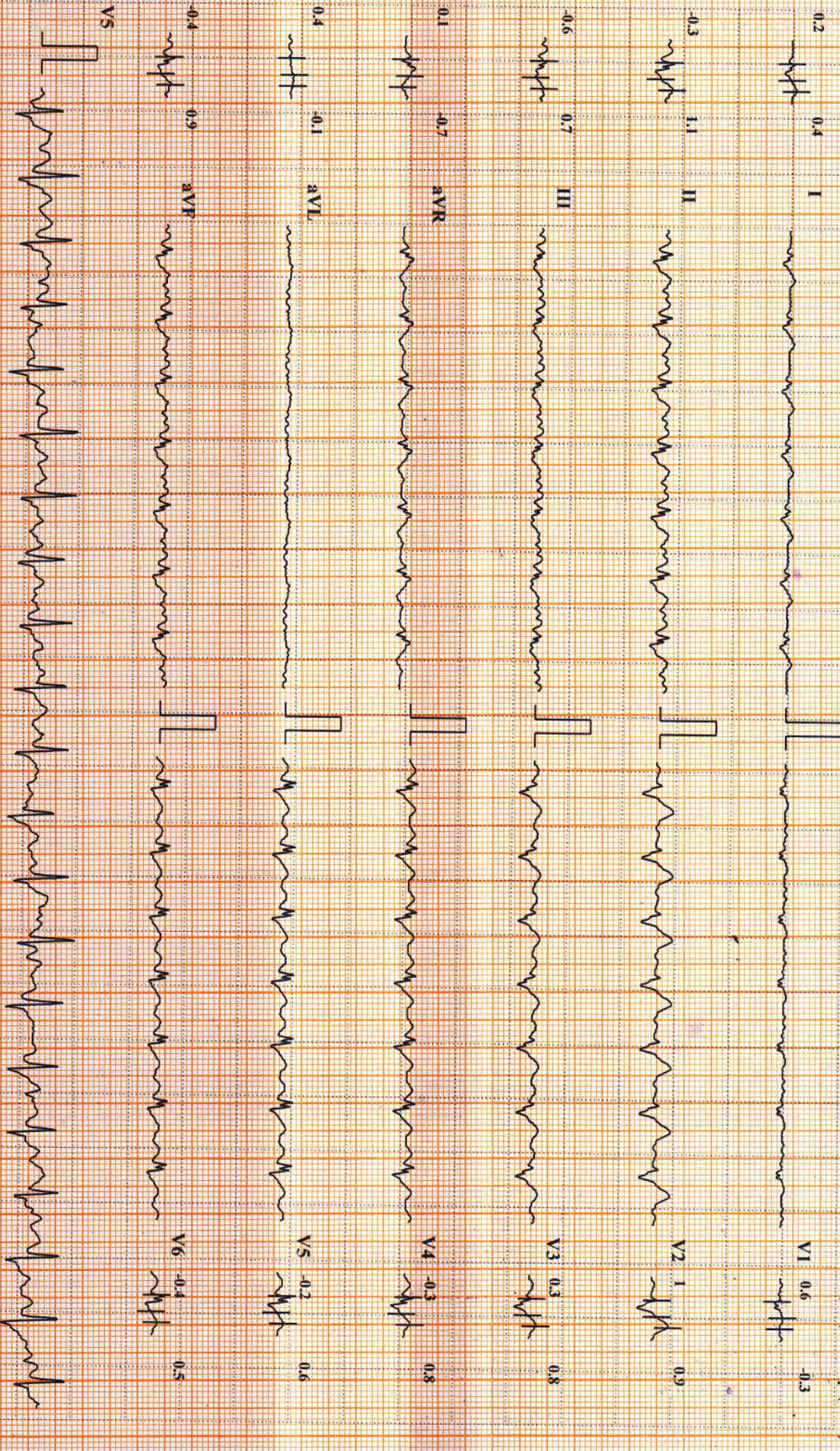

Chart Speed: 25 mm/sec Amplitude: 10mm/mV Filter: 35 Hz Mains Filter: ON ISO = R - 60 ms, J = R + 60 ms, Pos J = J + 80 ms

Linked Median



# DDRC Agilus Thrissur

**RAJESH RAMANKUTTY (46 M)**

ID: 4663

Date: 23-03-2024

Exec Time : 0:09:16

Stage Time: 00:16

**HR: 174 bpm**

Bruce Protocol

ST1: evel(mm) ST Slope(mV/s)

Stage: Peak Exercise

Speed: 6.8 kmph

Grade: 16%

THR: 147 bpm

BP: 116/79 mmHg

ST1: evel(mm) ST Slope(mV/s)

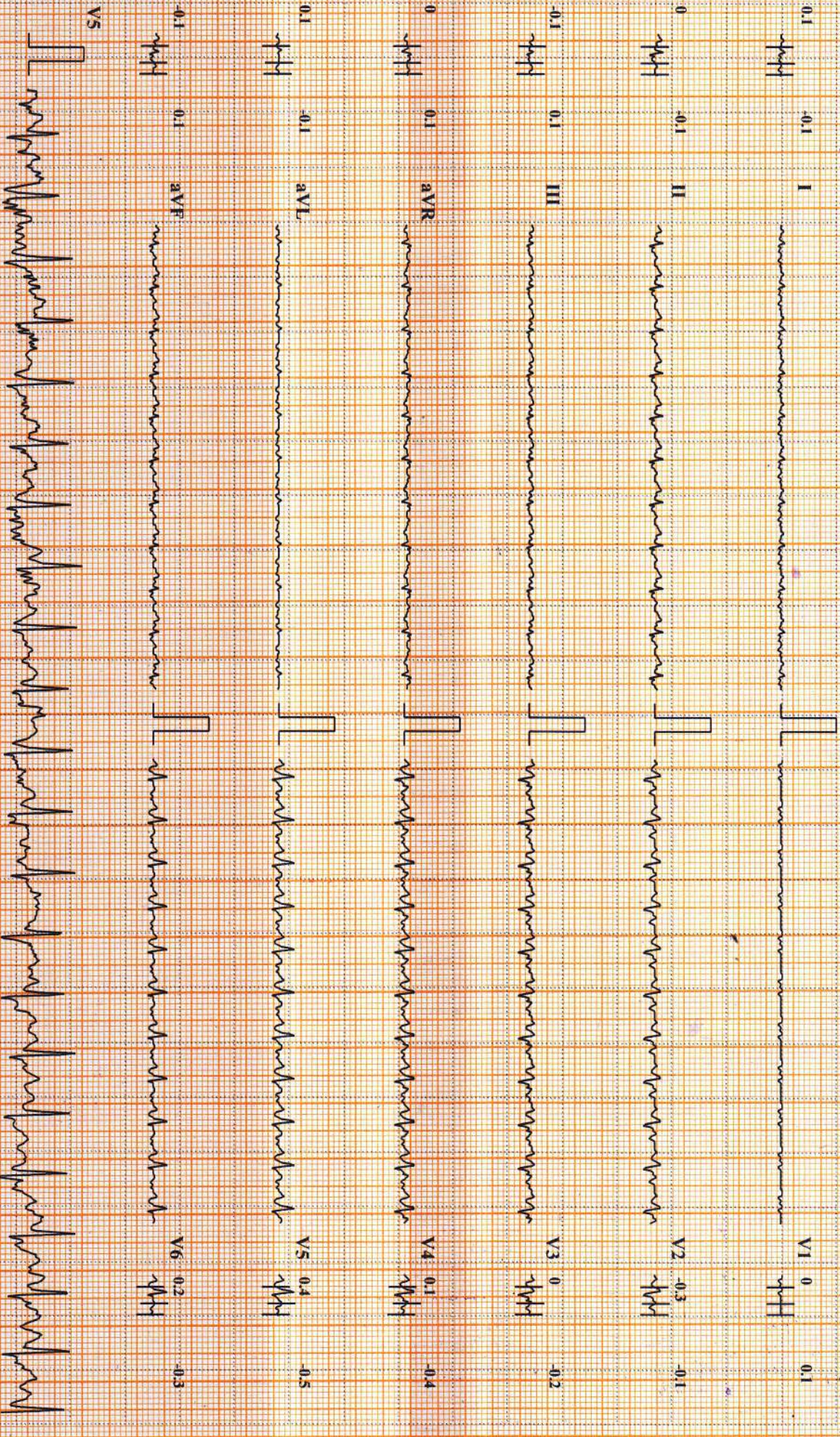

Chart Speed: 25 mm/sec

Amplitude: 10mm/mV

Filter: 35 Hz

Mains Filter: ON

ISO = R : 60 ms, J = R + 60 ms, Post J = J + 80 ms

Schiller CardioTr CS-10 Ver: 01.3.5

Linked Median

DDRC AGILUS PATHLABS LTD.



DDRC Agilus Thrissur

RAJESH RAMANKUTTY (46 M)

Brice Protocol ID: 4663 Date: 23-03-2024 Exec Time : 0:11:16 Stage Time: 02:00 HR: 73 bpm  
STLevel(mm) STSlope(mV/s) Stage: Recovery1 Speed: 0 kmph Grade: 0% THR: 147 bpm  
BP: 110/77 mmHg  
STLevel(mm) STSlope(mV/s)

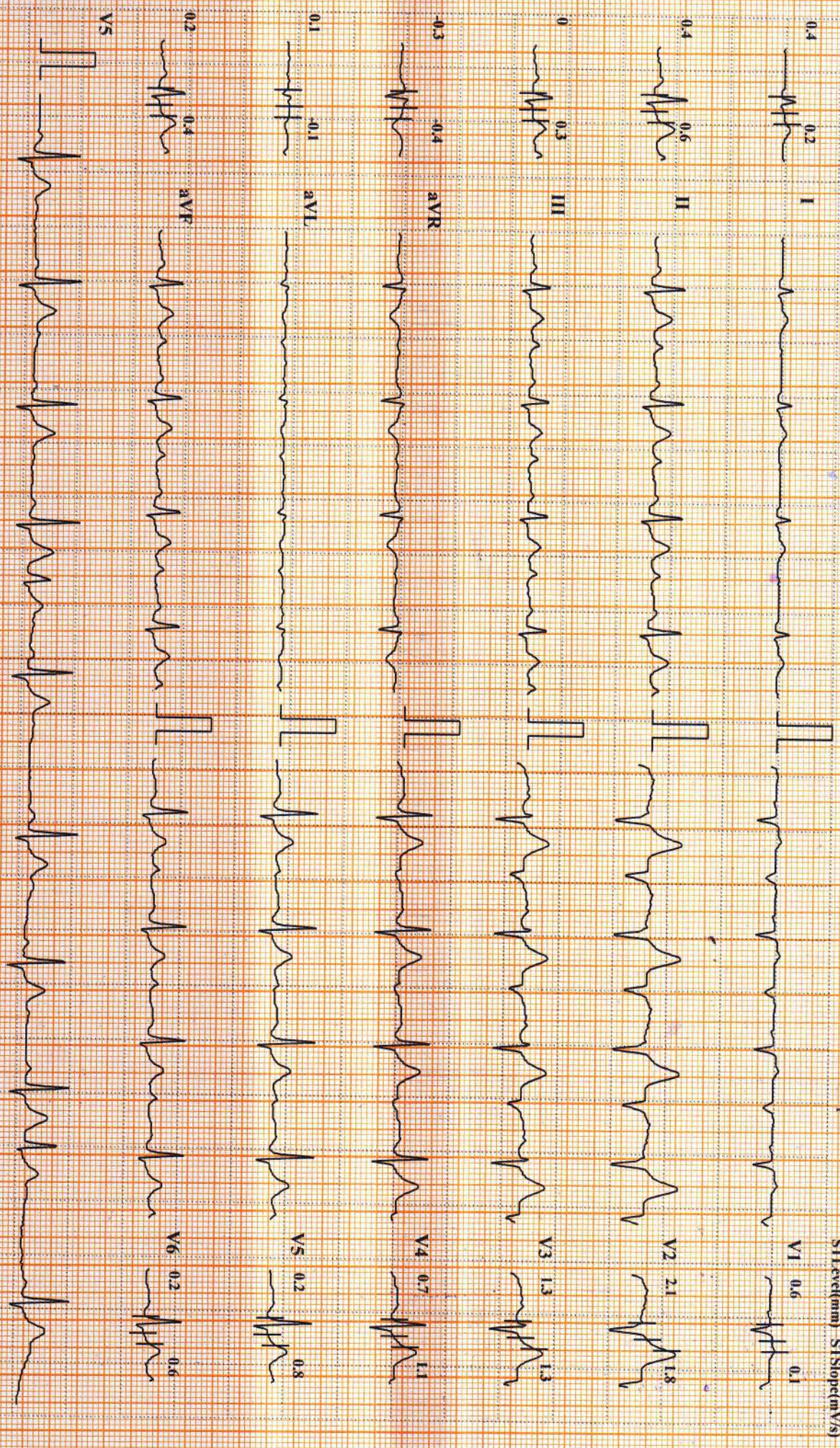

Chart Speed: 25 mm/sec Amplitude: 10mm/mV Filter: 35 Hz Mains Filter: ON ISO: R: 60 ms, J: 60 ms, Post J: 80 ms

Linked Median



# DDRC Agilus Thrissur

**RAJESH RAMANKUTTY (46 M)**

ID: 4663

Date: 23-03-2024

Exec Time : 0:13:16

Stage Time: 02:00

HR: 68 bpm

Bruce Protocol

Stage: Recovery2

Speed: 0 kmph

Grade: 0%

THR: 147 bpm

BP: 105/74 mmHg

STLevel(mm) STSlope(mV/s)

STLevel(mm) STSlope(mV/s)

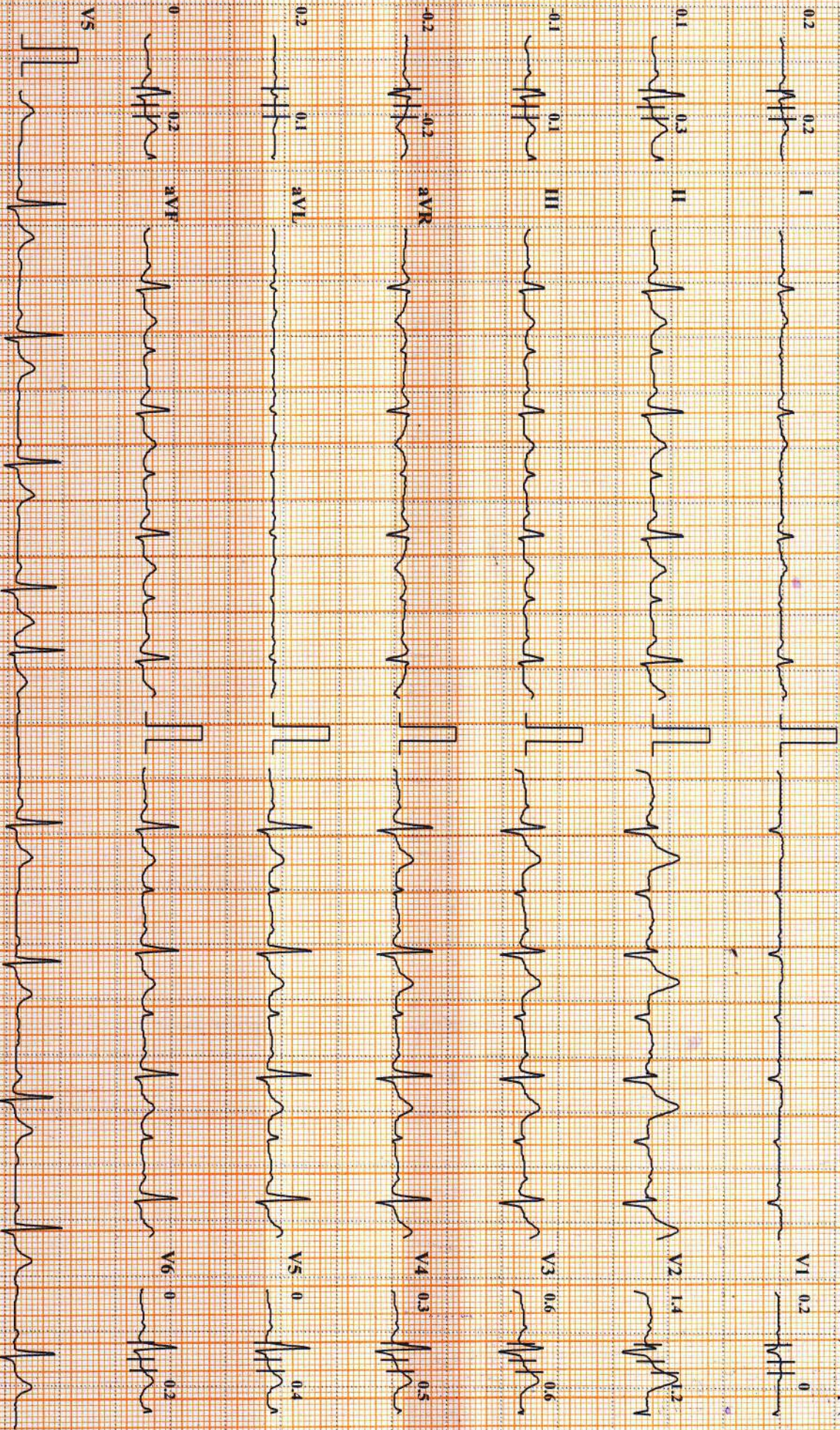

Chart Speed: 25 mm/sec    Amplitude: 10mm/mV    Filter: 35 Hz    Mains Filter: ON    ISO = R - 60ms, J = R + 60ms, Post J = J + 80ms

Linked Median

DDRC AGILUS PATHLABS LTD.

Schiller Cardiovit CS-10 Version 3.5



# DDRC Agilus Thrissur

**RAJESH RAMANKUTTY (46 M)**

ID: 4663

Date: 23-03-2024

Exec Time : 0:15:16

Stage Time: 02:00

**HR: 70 bpm**

Bruce Protocol

Stage: Recovery3

Speed: 0 kmph

Grade: 0%

THR: 147 bpm

BP: 100/70 mmHg

STLevel(mm) STSlope(mV/s)

STLevel(mm) STSlope(mV/s)

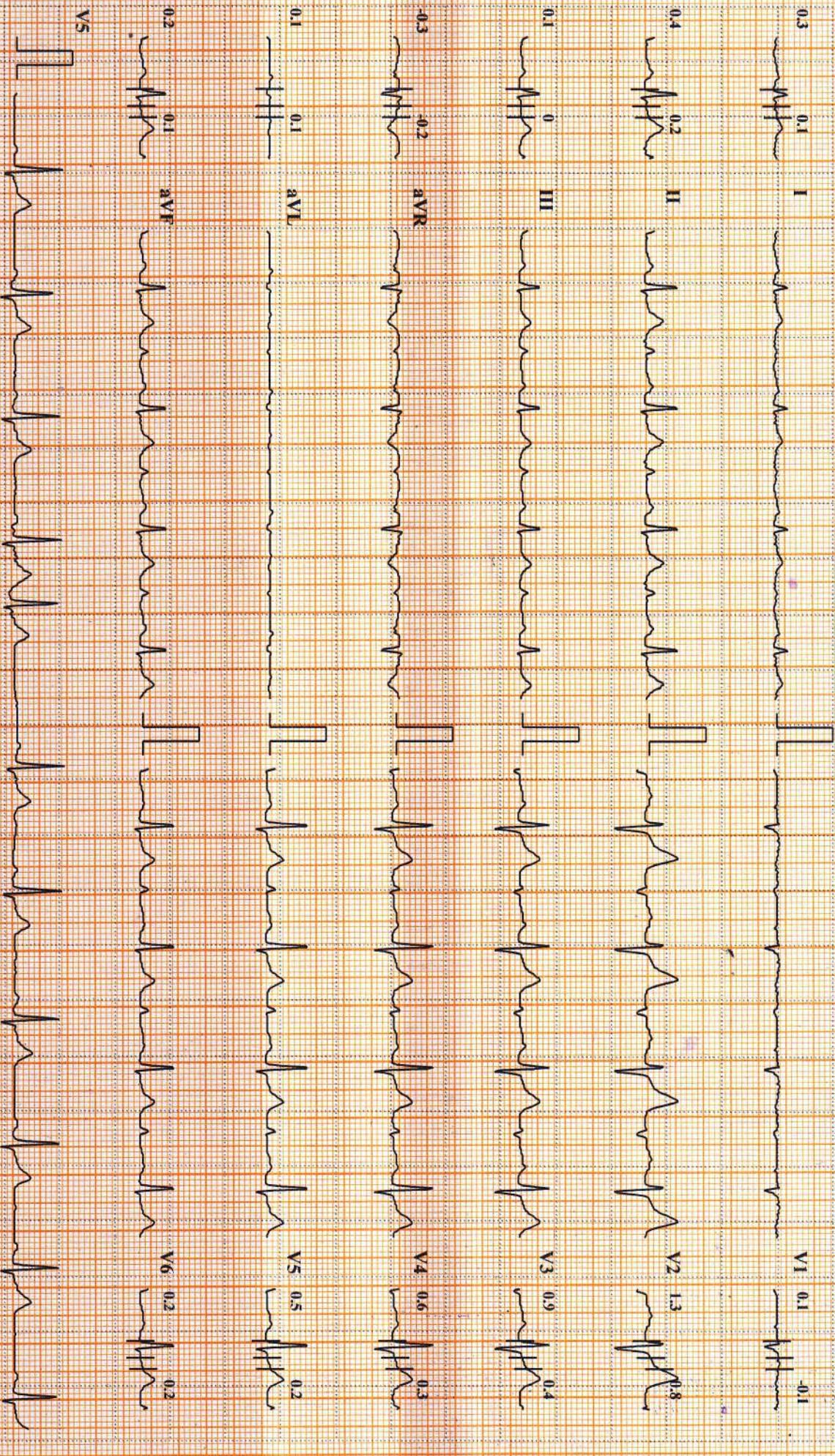

Chart Speed: 25 mm/sec

Amplitude: 10mm/mV

Filter: 35 Hz Mains Filter: ON

ISO = R, 60 ms, J = R + 60 ms, Post J = J + 80 ms

Schiller Cardiovit CS-10 Version 3.5

Linked Median

DDRC AGILUS PATHLABS LTD.



# DDRC Agilus Thrissur

**RAJESH RAMANKUTTY (46 M)**

ID: 4663

Date: 23-03-2024

Exec Time : 0:15:18

Stage Time: 00:02

HR: 70 bpm

Bruce Protocol

ST1svel(m/m) ST1Slope(mV/s)

Stage: Recovery/4

Speed: 0 kmph

Grade: 0%

THR: 147 bpm

BP: 100/70 mmHg

ST1svel(m/m) ST1Slope(mV/s)

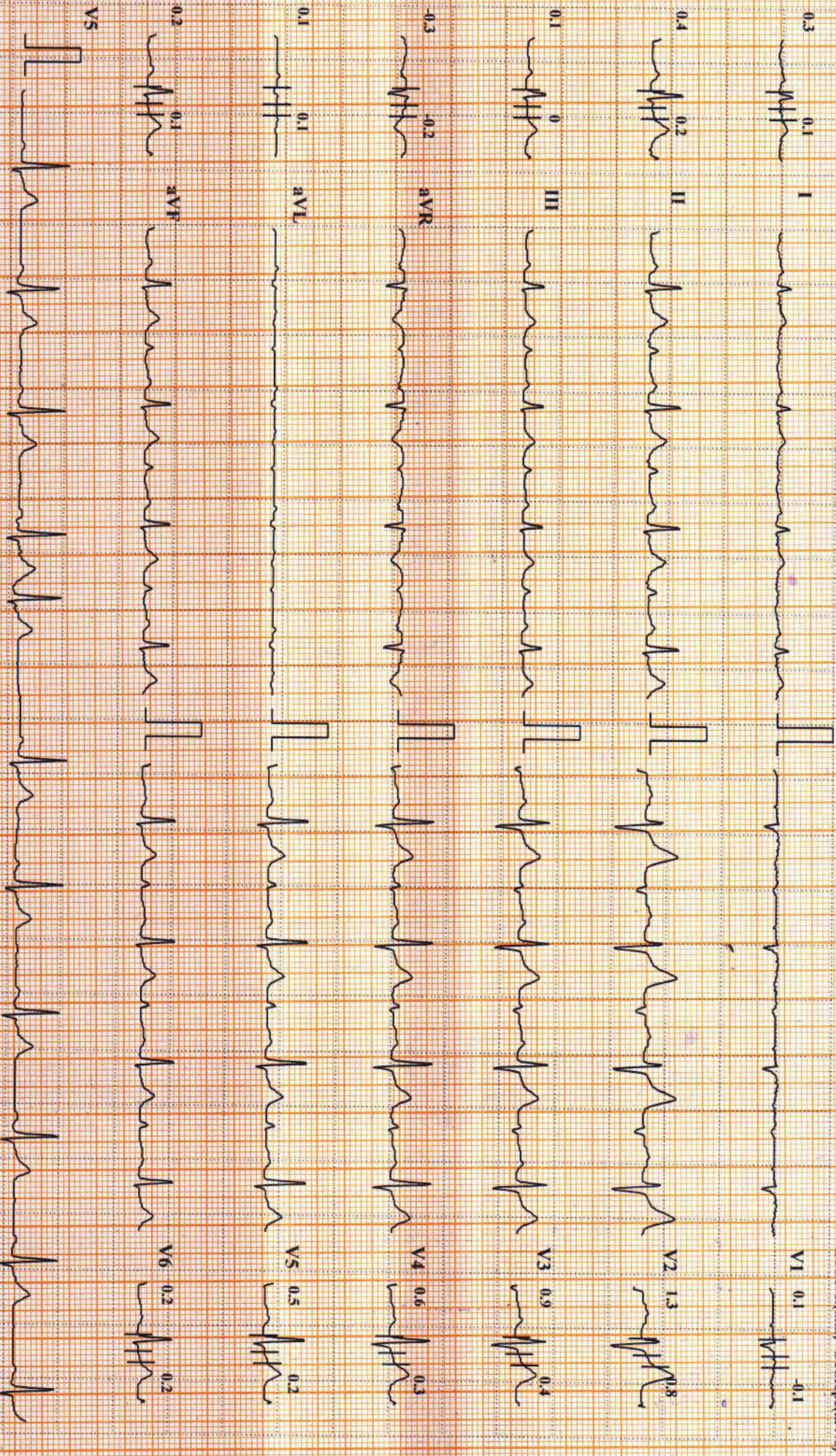

Chart Speed: 25 mm/sec

Amplitude: 10mm/mV

Filter: 35 Hz Mains Filter: ON

ISO = R - 60 ms, J = R + 60 ms, Post J = J + 80 ms

Linked Median

Schiller Cardiovit CS-10 Version: 3.5

DDRC AGILUS PATHLABS LTD.



## DDRC Agilus Thrissur

**Name:** RAJESH RAMANKUTTY **Date:** 23-03-2024 **Time:** 11:14

**Age:** 46 **Gender:** M **Height:** 170 cms **Weight:** 63 Kg **ID:** 4663

**Clinical History:**

**Medications:**

### Test Details:

**Protocol:** Bruce **Predicted Max HR:** 174 **Target HR:** 147 (85% of Pr. MHR)

**Exercise Time:** 0:09:16 **Achieved Max HR:** 174 (100% of Pr. MHR)

**Max BP:** 116/79 **Max BP x HR:** 20184 **Max Mets:** 10.4

**Test Termination Criteria:**

### Protocol Details:

Stage Name	Stage Time	METS	Speed kmph	Grade %	Heart Rate bpm	BP mmHg	RPP	Max ST Level mm	Max ST Slope mV/s
Supine	00:27	1	0	0	74	100/70	7400	1.2 V2	0.6 V2
Standing	00:25	1	0	0	83	100/70	8300	1.1 V2	0.5 V2
PreTest	00:18	1	1.6	0	77	100/70	7700	1.1 V2	0.5 V2
Stage: 1	03:00	4.7	2.7	10	98	105/72	10290	1.2 V2	1 V2
Stage: 2	03:00	7	4	12	114	110/76	12540	0.6 V2	1 V2
Stage: 3	03:00	10.1	5.5	14	131	116/79	15196	1 V2	1.1 II
Peak Exercise	00:16	10.4	6.8	16	174	116/79	20184	0.4 V5	-0.5 V5
Recovery1	02:00	1	0	0	73	110/77	8030	2.1 V2	1.8 V2
Recovery2	02:00	1	0	0	68	105/74	7140	1.4 V2	1.2 V2
Recovery3	02:00	1	0	0	70	100/70	7000	1.3 V2	0.8 V2
Recovery4	00:02	1	0	0	70	100/70	7000	1.3 V2	0.8 V2

### Interpretation

Exercised upto 9 minutes 16 sec  
 No angina  
 No arrhythmias  
 No ST depression  
 TMT negative for inducible ischemia

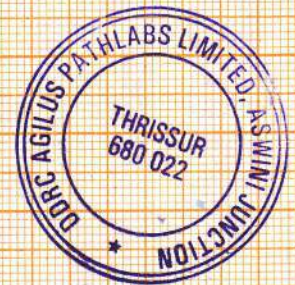

**Dr. PRAMOD. V. K.**  
 M.D.(Medicine) D.M.(Card)  
 Consultant Cardiologist  
 ASWINI HOSPITAL, THRISSUR  
 Mob: 9447524894, L.s: 338110

Ref. Doctor: ----

Doctor: ----

**SCHILLER**  
 The Art of Diagnostics

( Summary Report edited by User )  
 Cardioit CS-10 Version:3.5