

Consultant Radiologist & Sonologist

# Dr. Roopa Goyal

MD (Radio-Diagnosis)



SHOP NO. 16-17, 1ST FLOOR SHOPPING CENTRE, OPP. JLN HOSPITAL, AJMER -305 001 PHONE : 2428948

**Patient Name :** NEETU SAGAR

**Age / Gender :** 35 years / Female

**Endo ID :** 178788

**Organization :** Goyal Diagnostics Profile

**Referral :** MEDIWHEEL



**Collected Date & Time :** Mar 26, 2024, 09:47 a.m.

**Reported Date & Time :** Mar 26, 2024, 10:31 a.m.

**Sample ID :**



Test Description	Value(s)	Unit(s)	Reference Range
<b>HAEMATOLOGY</b>			
Hemoglobin (HB)	9.8	gm/dl	12.0 - 16.0
Erythrocyte (RBC) Count	4.00	mil/cu.mm	4.7 - 6.0
Packed Cell Volume (PCV)	33.9	%	42 - 52
Mean Cell Volume (MCV)	84.7	FL	78 - 100
Mean Cell Haemoglobin (MCH)	24.5	Pg	27 - 31
Mean Corpuscular Hb Conc. (MCHC)	28.9	g/dl	32 - 36
Red Cell Distribution Width (RDW)	15.6	%	11.5 - 14.0
Total Leucocytes Count (WBC)	6130	Cell/cu.mm	4000 - 10000
Neutrophils	60	%	40 - 80
Lymphocytes	30	%	20 - 40
Monocytes	06	%	2 - 10
Eosinophils	04	%	1-6
Basophils	00	%	0-1
Mean Platelet Volume (MPV)	12.9	fL	7.2 - 11.7
PCT	0.13	%	0.2 - 0.5
Platelet Count	101	10 <sup>3</sup> /ul	150 - 450

\*\*END OF REPORT\*\*

Dr. Kusum Heda  
M.D.(Patho.)

Dr. Nishi Prasad  
M.D.(Patho.)



Consultant Radiologist & Sonologist

**Dr. Roopa Goyal**

MD (Radio-Diagnosis)

**GOYAL**  
**DIAGNOSTICS**  
4-D ULTRASOUND • COLOUR DOPPLER

SHOP NO. 16-17, 1ST FLOOR SHOPPING CENTRE, OPP. JLN HOSPITAL, AJMER -305 001 PHONE : 2428948

**Patient Name :** NEETU SAGAR

**Age / Gender :** 35 years / Female

**Endo ID :** 178788

**Organization :** Goyal Diagnostics Profile

**Referral :** MEDIWHEEL



**Collected Date & Time :** Mar 26, 2024, 09:47 a.m.

**Reported Date & Time :** Mar 26, 2024, 11:38 a.m.

**Sample ID :**



240860009

Test Description	Value(s)	Unit(s)	Reference Range
------------------	----------	---------	-----------------

**HAEMATOLOGY**

ESR	25	mm	0 - 20
-----	----	----	--------

\*\*END OF REPORT\*\*

**Dr. Kusum Heda**  
M.D.(Patho.)

**Dr. Nishi Prasad**  
M.D.(Patho.)

Consultant Radiologist & Sonologist

**Dr. Roopa Goyal**

MD (Radio-Diagnosis)

**GOYAL**  
**DIAGNOSTICS**  
4-D ULTRASOUND • COLOUR DOPPLER

SHOP NO. 16-17, 1ST FLOOR SHOPPING CENTRE, OPP. JLN HOSPITAL, AJMER -305 001 PHONE : 2428948

**Patient Name :** NEETU SAGAR

**Age / Gender :** 35 years / Female

**Endo ID :** 178788

**Organization :** Goyal Diagnostics Profile

**Referral :** MEDIWHEEL

**Collected Date & Time :** Mar 26, 2024, 09:47 a.m.

**Reported Date & Time :** Mar 26, 2024, 10:52 a.m.

**Sample ID :**



Test Description	Value(s)	Unit(s)	Reference Range
------------------	----------	---------	-----------------

**CLINICAL PATHOLOGY**

**URINE ROUTINE**

**General Examination**

Colour	Pale yellow		Pale Yellow
Transparency (Appearance)	Clear		Clear
Reaction (pH)	Acidic		Acidic / Alkaline
Specific gravity	1.010		1.005-1.030

**Chemical Examination**

Urine Protein (Albumin)	NIL		NIL
Urine Glucose (Sugar)	NIL		NIL

**Microscopic Examination**

Pus cells (WBCs)	1-2	/hpf	0-4
Epithelial cells	2-3	/hpf	0-5
Red blood cells	NIL	/hpf	NIL
Crystals	Absent		Absent
Cast	Absent		Absent
Amorphous deposits	Absent		Absent
Bacteria	Absent		Absent
Yeast cells	Absent		Absent
Other	Absent		Absent

\*\*END OF REPORT\*\*

**Dr. Kusum Heda**  
M.D.(Patho.)

**Dr. Nishi Prasad**  
M.D.(Patho.)



Consultant Radiologist & Sonologist

**Dr. Roopa Goyal**

MD (Radio-Diagnosis)

**GOYAL**  
**DIAGNOSTICS**  
4-D ULTRASOUND • COLOUR DOPPLER

SHOP NO. 16-17, 1ST FLOOR SHOPPING CENTRE, OPP. JLN HOSPITAL, AJMER -305 001 PHONE : 2428948

**Patient Name :** NEETU SAGAR

**Age / Gender :** 35 years / Female

**Endo ID :** 178788

**Organization :** Goyal Diagnostics Profile

**Referral :** MEDIWHEEL



**Collected Date & Time :** Mar 26, 2024, 09:47 a.m.

**Reported Date & Time :** Mar 26, 2024, 11:05 a.m.

**Sample ID :**



240860009

Test Description	Value(s)	Unit(s)	Reference Range
------------------	----------	---------	-----------------

**HAEMATOLOGY**

BLOOD GROUP ABO AND RHTYPE

'O' POSITIVE

Method : Gel Technique & Tube Agglutination

Medical Remark :

The blood group done is forward blood group only. In case of any discrepancy kindly contact the lab

\*\*END OF REPORT\*\*

**Dr. Kusum Heda**  
M.D.(Patho.)

**Dr. Nishi Prasad**  
M.D.(Patho.)



Consultant Radiologist & Sonologist

# Dr. Roopa Goyal

MD (Radio-Diagnosis)



SHOP NO. 16-17, 1ST FLOOR SHOPPING CENTRE, OPP. JLN HOSPITAL, AJMER -305 001 PHONE : 2428948

**Patient Name :** NEETU SAGAR

**Age / Gender :** 35 years / Female

**Endo ID :** 178788

**Organization :** Goyal Diagnostics Profile

**Referral :** MEDIWHEEL



**Collected Date & Time :** Mar 26, 2024, 09:47 a.m.

**Reported Date & Time :** Mar 26, 2024, 10:31 a.m.

**Sample ID :**



Test Description	Value(s)	Unit(s)	Reference Range
<b>BIOCHEMISTRY</b>			
<b>LIPID PROFILE</b>			
Cholesterol Total Method : ENZYMETIC COLORIMETRIC METHOD CHOD - POD	139.0	mg/dL	130 -250
Triglycerides Method : ENZYMETIC COLORIMETRIC	84.2	mg/dL	60 -170
HDL Cholesterol Method : PHOSPHOTUNGSTIC ACID	41.0	mg/dL	Normal: 40-60 Major Risk for Heart: > 60
VLDL Cholesterol Method : Calculated	16.84	mg/dL	6 - 38
LDL Cholesterol Method : Calculated	81.16	mg/dL	Optimal < 100 Near / Above Optimal 100-129 Borderline High 130-159 High 160-189 Very High >or = 190
CHOL/HDL Ratio Method : Calculated	3.39		2.6-4.9
LDL/HDL Ratio Method : Calculated	1.98		0.5-3.4

\*\*END OF REPORT\*\*

Dr. Kusum Heda  
M.D.(Patho.)

Dr. Nishi Prasad  
M.D.(Patho.)



Consultant Radiologist & Sonologist

**Dr. Roopa Goyal**

MD (Radio-Diagnosis)



SHOP NO. 16-17, 1ST FLOOR SHOPPING CENTRE, OPP. JLN HOSPITAL, AJMER -305 001 PHONE : 2428948

**Patient Name :** NEETU SAGAR

**Age / Gender :** 35 years / Female

**Endo ID :** 178788

**Organization :** Goyal Diagnostics Profile

**Referral :** MEDIWHEEL



**Collected Date & Time :** Mar 26, 2024, 09:47 a.m.

**Reported Date & Time :** Mar 26, 2024, 10:31 a.m.

**Sample ID :**



240860009

Test Description	Value(s)	Unit(s)	Reference Range
<b>BIOCHEMISTRY</b>			
<b>LIVER FUNCTION TEST</b>			
Bilirubin - Total	0.78	gm/dl	0.0 - 1.20
Bilirubin - Direct	0.22	mg/dL	0.0 - 0.30
Bilirubin - Indirect	0.56	mg/dL	0.1 - 1.0
Method : Calculated			
ASPARTATE AMINO TRANSFERASE (SGOT-AST)	21.3	U/L	5.0 - 40.0
Method : IFCC with Serum			
ALANINE AMINO TRANSFERASE (SGPT-ALT)	20.1	U/L	5.0 - 40.0
Method : IFCC with POD Serum			
Alkaline Phosphatase	77.0	U/L	<b>MALE &amp; FEMALE</b>
Method : IFCC with Serum			4-19 YEAR: 54-369 U/L
			20-59 YEAR: 42-98 U/L
			>60 YEAR: 53-141 U/L
Total Protein	6.44	g/dL	6.00 - 8.00
Method : Biuret, with Serum			
Albumin	3.77	g/dL	3.40 - 5.50
Method : Tech; BCG with Serum			
Globulin	2.67	g/dL	1.5 - 3.5
Method : Calculated			
A/G Ratio	<b>1.41</b>		1.5 - 2.5
Method : Calculated			

\*\*END OF REPORT\*\*

**Dr. Kusum Heda**  
M.D.(Patho.)

**Dr. Nishi Prasad**  
M.D.(Patho.)



Consultant Radiologist & Sonologist

# Dr. Roopa Goyal

MD (Radio-Diagnosis)



SHOP NO. 16-17, 1ST FLOOR SHOPPING CENTRE, OPP. JLN HOSPITAL, AJMER -305 001 PHONE : 2428948

**Patient Name :** NEETU SAGAR

**Age / Gender :** 35 years / Female

**Endo ID :** 178788

**Organization :** Goyal Diagnostics Profile

**Referral :** MEDIWHEEL



**Collected Date & Time :** Mar 26, 2024, 09:47 a.m.

**Reported Date & Time :** Mar 26, 2024, 10:29 a.m.

**Sample ID :**



240860009

Test Description	Value(s)	Unit(s)	Reference Range
------------------	----------	---------	-----------------

### HAEMATOLOGY

**HbA1c (GLYCOSYLATED HEMOGLOBIN)**

5.0

%

> 8% Action Suggested

### BLOOD

Method : Nephelometry Methodology

7 - 8 % Good Control

6 - 7 % Near Normal Glycemia

< 6% Normal level

**Instrument:**Mispa i2

### Clinical Information:

Glycated hemoglobin measurement is not appropriate where there has been a change in diet or treatment within 6 weeks. Hence, people with recent blood loss, hemolytic anemia, or genetic differences in the hemoglobin molecule (hemoglobinopathy and Hb variants viz: HbS,HbC,HbE, HbD,elevated HbF, as well as those that have donated blood recently, are not suitable for this test. Conditions associated with false increased HbA1C values: HbF, Uremia,Lead Poisoning, Hypertriglyceridemia, Alcoholism, Opiate addiction, Iron deficiency state,Postsplenectomy, Hyperbilirubinemia, Chronic aspirin therapy. Conditions associated with false low HbA1C values: HbS, HbC, Hemolytic anemia, Pregnancy, Acute or chronic blood loss

**AVERAGE BLOOD GLUCOSE**

96.80

90 - 120 Very Good Control

121 - 150 Adequate Control

151 - 180 Sub-optimal Control

181 - 210 Poor Control

> 211 Very Poor Control

\*\*END OF REPORT\*\*

Dr. Kusum Heda  
M.D.(Patho.)

Dr. Nishi Prasad  
M.D.(Patho.)



Consultant Radiologist & Sonologist

**Dr. Roopa Goyal**

MD (Radio-Diagnosis)



SHOP NO. 16-17, 1ST FLOOR SHOPPING CENTRE, OPP. JLN HOSPITAL, AJMER -305 001 PHONE : 2428948

**Patient Name :** NEETU SAGAR

**Age / Gender :** 35 years / Female

**Endo ID :** 178788

**Organization :** Goyal Diagnostics Profile

**Referral :** MEDIWHEEL



**Collected Date & Time :** Mar 26, 2024, 09:47 a.m.

**Reported Date & Time :** Mar 26, 2024, 10:31 a.m.

**Sample ID :**



Test Description	Value(s)	Unit(s)	Reference Range
<b>IMMUNOLOGY</b>			
T3-Triiodothyronine Method : CHEMILUMINOSCEANCE	1.32	ng/mL	0.60-1.81
T4-Thyroxine Method : CHEMILUMINOSCEANCE	9.7	ug/dL	4.5 -10.9
TSH -ULTRA SENSITIVE Method : CHEMILUMINOSCEANCE	2.90	uIU/mL	0.35-5.50

**Interpretation:**

TSH measurement is useful in screening and diagnosis for euthyroidism, hyperthyroidism and hypothyroidism. TSH levels may be affected by acute illness and drugs like doapmine and glucocorticoids. Low or undetectable TSH is suggestive of graves disease TSH between 5.5 to 15.0 with normal T3 T4 indicates impaired thyroid hormone or subclinical hypothyroidism or normal T3 T4 with slightly low TSH suggests subclinical Hyperthyroidism. TSH suppression does not reflect severity of hyperthyroidism therefore , measurement of FT3 FT4 is important. FreeT3 is first hormone to increase in early Hyperthyroidism. Only TSH level can prove to be misleading in patients on treatment. Therefore FreeT3 , FreeT4 along with TSH should be checked.

**\*\*END OF REPORT\*\***

**Dr. Kusum Heda**  
M.D.(Patho.)

**Dr. Nishi Prasad**  
M.D.(Patho.)



Consultant Radiologist & Sonologist

**Dr. Roopa Goyal**

MD (Radio-Diagnosis)

**GOYAL**  
**DIAGNOSTICS**  
4-D ULTRASOUND • COLOUR DOPPLER

SHOP NO. 16-17, 1ST FLOOR SHOPPING CENTRE, OPP. JLN HOSPITAL, AJMER -305 001 PHONE : 2428948

**Patient Name :** NEETU SAGAR

**Age / Gender :** 35 years / Female

**Endo ID :** 178788

**Organization :** Goyal Diagnostics Profile

**Referral :** MEDIWHEEL



**Collected Date & Time :** Mar 26, 2024, 09:47 a.m.

**Reported Date & Time :** Mar 26, 2024, 10:31 a.m.

**Sample ID :**



240860009

Test Description	Value(s)	Unit(s)	Reference Range
------------------	----------	---------	-----------------

**BIOCHEMISTRY**

<b>Urea</b> Method : Uricase	18.7	mg/dL	10.0 - 40.0
<b>CREATININE</b> Method : Serum, Jaffe	0.67	mg/dL	0.60 - 1.40

\*\*END OF REPORT\*\*

**Dr. Kusum Heda**  
M.D.(Patho.)

**Dr. Nishi Prasad**  
M.D.(Patho.)



Consultant Radiologist & Sonologist

**Dr. Roopa Goyal**

MD (Radio-Diagnosis)

**GOYAL**  
**DIAGNOSTICS**  
4-D ULTRASOUND • COLOUR DOPPLER

SHOP NO. 16-17, 1ST FLOOR SHOPPING CENTRE, OPP. JLN HOSPITAL, AJMER -305 001 PHONE : 2428948

**Patient Name :** NEETU SAGAR

**Age / Gender :** 35 years / Female

**Endo ID :** 178788

**Organization :** Goyal Diagnostics Profile

**Referral :** MEDIWHEEL



**Collected Date & Time :** Mar 26, 2024, 09:47 a.m.

**Reported Date & Time :** Mar 26, 2024, 10:31 a.m.

**Sample ID :**



240860009

Test Description	Value(s)	Unit(s)	Reference Range
------------------	----------	---------	-----------------

**BIOCHEMISTRY**

**Uric Acid**

5.4

mg/dL

3.5-7.0

Method : Uricase, Colorimetric

\*\*END OF REPORT\*\*

**Dr. Kusum Heda**  
M.D.(Patho.)

**Dr. Nishi Prasad**  
M.D.(Patho.)



Consultant Radiologist & Sonologist

**Dr. Roopa Goyal**

MD (Radio-Diagnosis)

**GOYAL**  
**DIAGNOSTICS**  
4-D ULTRASOUND • COLOUR DOPPLER

SHOP NO. 16-17, 1ST FLOOR SHOPPING CENTRE, OPP. JLN HOSPITAL, AJMER -305 001 PHONE : 2428948

**Patient Name :** NEETU SAGAR

**Age / Gender :** 35 years / Female

**Endo ID :** 178788

**Organization :** Goyal Diagnostics Profile

**Referral :** MEDIWHEEL



**Collected Date & Time :** Mar 26, 2024, 09:47 a.m.

**Reported Date & Time :** Mar 26, 2024, 10:31 a.m.

**Sample ID :**



240860009

Test Description	Value(s)	Unit(s)	Reference Range
------------------	----------	---------	-----------------

**BIOCHEMISTRY**

Calcium	8.5	mg/dL	8.50 - 10.20
---------	-----	-------	--------------

Method : Arsenazo III

\*\*END OF REPORT\*\*

**Dr. Kusum Heda**  
M.D.(Patho.)

**Dr. Nishi Prasad**  
M.D.(Patho.)



Consultant Radiologist & Sonologist

**Dr. Roopa Goyal**

MD (Radio-Diagnosis)

**GOYAL**  
**DIAGNOSTICS**  
4-D ULTRASOUND • COLOUR DOPPLER

SHOP NO. 16-17, 1ST FLOOR SHOPPING CENTRE, OPP. JLN HOSPITAL, AJMER -305 001 PHONE : 2428948

**Patient Name :** NEETU SAGAR

**Age / Gender :** 35 years / Female

**Endo ID :** 178788

**Organization :** Goyal Diagnostics Profile

**Referral :** MEDIWHEEL



**Collected Date & Time :** Mar 26, 2024, 09:47 a.m.

**Reported Date & Time :** Mar 26, 2024, 10:31 a.m.

**Sample ID :**



240860009

Test Description	Value(s)	Unit(s)	Reference Range
------------------	----------	---------	-----------------

**BIOCHEMISTRY**

Glucose fasting	<b>128.8</b>	mg/dL	70.0-110.0
-----------------	--------------	-------	------------

Method : Fluoride Plasma-F, Hexokinase

\*\*END OF REPORT\*\*

**Dr. Kusum Heda**  
M.D.(Patho.)

**Dr. Nishi Prasad**  
M.D.(Patho.)



Consultant Radiologist & Sonologist

**Dr. Roopa Goyal**

MD (Radio-Diagnosis)

**GOYAL**  
**DIAGNOSTICS**  
4-D ULTRASOUND • COLOUR DOPPLER

SHOP NO. 16-17, 1ST FLOOR SHOPPING CENTRE, OPP. JLN HOSPITAL, AJMER -305 001 PHONE : 2428948

**Patient Name :** NEETU SAGAR

**Age / Gender :** 35 years / Female

**Endo ID :** 178788

**Organization :** Goyal Diagnostics Profile

**Referral :** MEDIWHEEL



**Collected Date & Time :** Mar 26, 2024, 09:49 a.m.

**Reported Date & Time :** Mar 26, 2024, 03:48 p.m.

**Sample ID :**



240860012

Test Description	Value(s)	Unit(s)	Reference Range
------------------	----------	---------	-----------------

**CYTOLOGY**

**PAP SMEAR**

**GYNECOLOGICAL**

**MICROSCOPY:**

Shows superficial : intermediate & parabasal cells in ratio 70:20:10 with large no of bacteria & polymorphs

**IMPRESSION :**

Suggestive of inflammatory pathology. bacterial vaginitis

**\*\*END OF REPORT\*\***

**Dr. Kusum Heda**  
M.D.(Patho.)

**Dr. Nishi Prasad**  
M.D.(Patho.)



Consultant Radiologist & Sonologist

**Dr. Roopa Goyal**

MD (Radio-Diagnosis)

**GOYAL**  
**DIAGNOSTICS**  
4-D ULTRASOUND \* COLOUR DOPPLER

SHOP NO. 16-17, 1ST FLOOR SHOPPING CENTRE, OPP. JLN HOSPITAL, AJMER -305 001 PHONE : 2428948

Patient Name : NEETU SAGAR

Age / Gender : 35 years / Female

Endo ID : 178788

Organization : Goyal Diagnostics Profile

Referral : MEDIWHEEL



Collected Date & Time : Mar 26, 2024, 01:07 p.m.

Reported Date & Time : Mar 26, 2024, 02:17 p.m.

Sample ID :



240860076

Test Description	Value(s)	Unit(s)	Reference Range
------------------	----------	---------	-----------------

**BIOCHEMISTRY**

Blood Glucose-Post Prandial

146.2

mg/dL

70 - 140

Method : Hexokinase

**\*\*END OF REPORT\*\***

Dr. Kusum Heda  
M.D.(Patho.)

Dr. Nishi Prasad  
M.D.(Patho.)



*Consultant Radiologist & Sonologist*

**Dr. Roopa Goyal**

MD (Radio-Diagnosis)

**GOYAL**  
**DIAGNOSTICS**  
4-D ULTRASOUND • COLOUR DOPPLER

SHOP NO. 16-17, 1ST FLOOR SHOPPING CENTRE, OPP. JLN HOSPITAL, AJMER -305 001 PHONE : 2428948, 7976525010

NAME :-- Neetu Sagar

AGE :--35 Yrs

Date:-- 26/03/24

REF BY :- Mediwheel

**SKIAGRAM CHEST PA VIEW**

**BOTH CP ANGLES ARE CLEAR**

**CARDIAC SIZE IS WITHIN NORMAL LIMITS**

**LUNG FIELDS ARE CLEAR**

**NAD IN HEART AND Lungs**

Dr. ROOPA GOYAL (M.B.B.S., M.D.)  
Consultant Radiologist & Sonologist  
RMC No.-004507/15600

ग लिंग परिक्षण करवाना जघन्य अपराध है। इसकी शिकायत 104 टोल फ्री सेवा पर की जा सकती है।

ER TMT ECHOCARDIOGRAPHY SPIROMETRY DIGITAL X-RAY MAMMOGRAPHY CLINICAL LAB. PAP SMEAR FNAC  
FINDING SHOULD ALWAYS BE CO-RELATED WITH THE CLINICAL AND OTHER INVESTIGATION FINDING WHERE APPLICABLE THIS REPORT IS NOT MEANT FOR MEDICO-LEGAL PURPOSE.



Patient Name Mrs. NEETU SAGAR 35/F

March 26, 2024

Time: 09:07:25

P-QRS-T Axis (-31)-(39)-(14) deg

PR Interval: 0.07 sec

QRS Duration : 0.056 Sec

RR Interval: 0.73 sec

HR : 81 bpm

BP : 0 / 0 mmHg

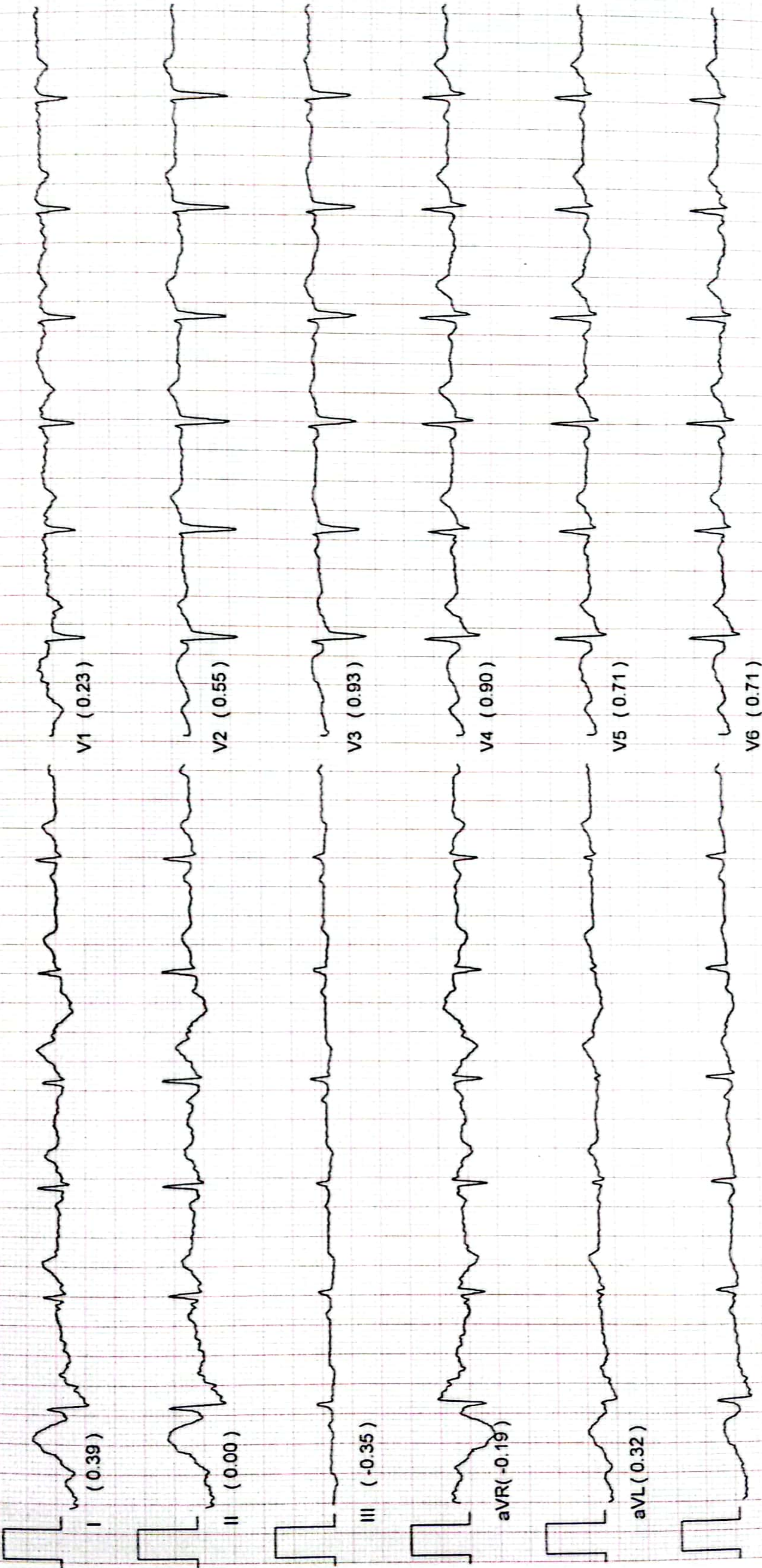

INTERPRETATION

Normal QRS Width, Normal QT interval, QRS Axis is normal, Junctional/NonSinus Rhythm suspected, PR is short, T wave inversion in Lead III, V1, ECG not normal

DR  
MD



Consultant Radiologist

**Dr. Roopa Goyal**

MD (Radio-Diagnosis)

**DYAL**  
**DIAGNOSTICS**  
4-D ULTRASOUND \* COLOUR DOPPLER

SHOP NO. 16-17, 1ST FLOOR SHOPPING CENTRE, OPP. JLN HOSPITAL, AJMER -305 001 PHONE : 2428948, 7976525010

NAME	: Neetu Sagar	DATE	: 26/03/24
AGE	: 35		
SEX	: Female	REF BY	: MEDIWHEEL

**INTERPRETATION SUMMARY**

- . NORMAL CHAMBER DIMENSIONS
- . INTACT IAS/ IVS
- . ALL VALVES ARE NORMAL.
- . MILD TR
- . RVSP 30 MM HG
- . NO RWMA : LVEF 60 %
- . NO CLOT, VEGITATION.
- . NO PERICARDIAL EFFUSION
- . NORMAL PERICARDIUM .
- . SIZE OF MAIN PULMONARY ARTERY 24 MM

**M-MODE/2D MEASUREMENTS (MM) & CALCULATIONS (ML)**

LVID d	43.1	LVEDV	
LVID s	29.1	LVESV	
RVID(d)	---	SV	-
IVS d	10.2	F.S	32%
IVS S	14.6	EF	60%
LVPW d	9.6	C.O	-
LVPWS	13.6	MITRAL VALVE	-
AORTIC ROOT	27.8	EF SLOPE	-
LEFT ATRIUM	28.9	OPENING AMPLITUDE	-
AORTIC CUSP OPENING	-	E.P.S.S	-

**DOPPLER MEASUREMENTS & CALCULATIONS:**

STRUCTURE	MORPHOLOGY	VELOCITY(cm/sec.)	GRADIENT P/M	REGURGITATION
MITRAL VALVE	NORMAL	E- 125 A- 70	-	NIL
TRICUSPID VALVE	NORMAL	229	-	MILD
PUL VALVE	NORMAL	101	-	NIL
AORTIC VALVE	NORMAL	143	-	NIL

PULMONARY ARTERY	MITRAL VALVE AREA (BY P 1/2 T)
PEAK ACCELERATION TIME	PRESSURE HALF TIME
SYSTOLIC PRESSURE 30 MM HG	MVA

Dr. ROOPA GOYAL (M.B.B.S., M.D.)  
Consultant Radiologist  
RMC No 7004507115600

**धूम्रपान लिंग परिक्षण करवाना जघन्य अपराध है। इसकी शिकायत 104 टोल फ्री सेवा पर की जा सकती है।**

**ALTER TMT ECHOCARDIOGRAPHY SPIROMETRY DIGITAL X-RAY MAMMOGRAPHY CLINICAL LAB. PAP SMEAR FNAC**  
DIAGNOSIS FINDING SHOULD ALWAYS BE CO-RELATED WITH THE CLINICAL AND OTHER INVESTIGATION FINDING WHERE APPLICABLE THIS REPORT IS NOT MEANT FOR MEDICO-LEGAL PURPOSE.



Consultant Radiologist & Sonologist

**Dr. Roopa Goyal**

MD (Radio-Diagnosis)

**GOYAL**  
**DIAGNOSTICS**  
4-D ULTRASOUND • COLOUR DOPPLER

SHOP NO. 16-17, 1ST FLOOR SHOPPING CENTRE, OPP. JLN HOSPITAL, AJMER -305 001 PHONE : 2428948, 7976525010

**USG ABDOMEN-PELVIS**

**NAME – Neetu Sagar**

**AGE-- 35 Yrs**

**Date -- 26/03/24**

**REF BY -- Meediwhehel**

**LIVER :** enlarged and bright 15.8 cm and shows homogeneous echotexture.  
No evidence of intrahepatic biliary radicles dilatation / focal space occupying lesion.  
The portal vein and common bile duct show normal caliber.

**GALL BLADDER :** distended and shows smooth walls. Wall thickness appears normal.  
No evidence of sludge/ calculus . No evidence of pericholecystic collection.

**SPLEEN:** normal in size and shows normal echopattern.

**PANCREAS:** Normal in size , shape and position. Parenchyma is homogenous.

**RT.KIDNEY-** Normal in size, shape and position . Measures :-- 9.3 x4.1 cm

Cortex is homogeneous. Corticomedullary differentiation is maintained  
pelvicalyceal system is not dilated.  
No evidence of any calculus is Seen

**LT. KIDNEY-** Normal in size, shape and position. Measures :-- 9.9 x4.0 cm

Cortex is homogeneous. Corticomedullary differentiation is maintained.  
pelvicalyceal system is not dilated.  
No evidence of any calculus is Seen

**URINARY BLADDER :** is distended with smooth walls .  
No evidence of diverticulum or calculus is Seen

**UTERUS:** Normal In Size Shape And Position.  
Myometrium is homogenous and normal in thickness .  
Endometrium Is Normal .

**OVARY:** both ovaries are normal in size and appear normal.

**IMPRESSION :-- Enlarged fatty Liver**  
**Rest of the abdominal organs are within normal limits.**

(Adv- clinical correlation , further evaluation)

Dr. ROOPA GOYAL (M.B.B.S., M.D.)  
Consultant Radiologist & Sonologist  
RMC No. - 004507/15600

Please note :-- This is professional opinion only and not the final diagnosis as science of radiology is based on interpretation of various shadows produced by both normal and abnormal structures . Dissimilar diverse diseases may produce similar shadows and vice versa , hence no usg finding is pathogenomic . All findings are only S/O , hence advice These findings are observations at the time of study. Findings can change any time. In case of any disparity between clinical and sonography, X ray findings. Please send patient again for review Free of Cost This report is not valid for medico-legal purpose subject to Ajmer and jurisdiction only .

**श्रूण लिंग परिक्षण करवाना जघन्य अपराध है । इसकी शिकायत 104 टोल फ्री सेवा पर की जा सकती है ।**

**HOLTER TMT ECHOCARDIOGRAPHY SPIROMETRY DIGITAL X-RAY MAMMOGRAPHY CLINICAL LAB. PAP SMEAR FNAC**  
THE DIAGNOSIS, FINDING SHOULD ALWAYS BE CO-RELATED WITH THE CLINICAL AND OTHER INVESTIGATION FINDING WHERE APPLICABLE THIS REPORT IS NOT MEANT FOR MEDICO-LEGAL PURPOSE.



COLLECTED AT :  
SARVODAY DIAGNOSTIC MARGARET,  
47), SARVODAY DIAGNOSTIC MARGARET,  
GROUND FLOOR, 111, SHASTRI,  
ANGAL ROAD AJMER,

06 66333  
wellness@thya  
**Accurate & Reliable**



भारत सरकार  
Government of India



नींद सागर  
Neetu Sagar  
जन्म वर्ष / Year of Birth : 1989  
महिला / Female



2617 1497 5814

आधार - आम आदमी का अधिकार

*Neetu*

**Dr. ROOP GOYAL (M.B.B.S., M.D.)**  
Consultant Physician & Sonologist  
RMC No. - 004507/15990



भारतीय विश्वव्यापी पहचान प्राधिकरण  
Unique Identification Authority of India

पता:  
D/O: दीनदयाल सागर, के - 18,  
प्रतिभा सिन्टेक्स लिमिटेड, सेक्टर -  
03, ग्राम खेडा, पीठामपुर एस.ओ.  
सागोर कुटी, धार, धार, मध्य प्रदेश,  
454775

Address:  
D/O: Deendayal Sagar, K - 18,  
Pratibha Syntex Limited, Sector -  
03, Gram Kheda, Pithampur S.O.  
Pithampur, Dhar, Dhar, Madhya  
Pradesh, 454775

2617 1497 5814

1920 988 1947

help@uaid.gov.in

www.uaid.gov.in