



DATE – 18/03/2024

PATIENT NAME-RASHIKA BELWAL

AGE – 30/FEMALE

HEIGHT – 156cm

WEIGHT – 60kg

BLOOD PRESSURE - 114/71mmHg

PULSES – 69/ Min

FIT TO PERFORM ALL DUTIES

Dr. Vandana G. Powar
M.B.B.S., D.C.P.
Reg. No. 68137



PATHOLOGIST

Powar
DR. VANDANA POWAR
M.B.B.S., D.C.P.

All Biochemistry Tests Done By Computerised Auto Analyser

HAEMATOLOGY | CLINICAL PATHOLOGY | BIOCHEMISTRY | SEROLOGY | MICROBIOLOGY | HISTOPATHOLOGY

24 Hours Emergency Service

Home Service Available



भारत सरकार
Government of India

राशिका बेलवाल
Rashika Belwal
जन्म तिथि/DOB: 28/03/1994
महिला/ FEMALE

9714 7319 3209

मेरा आधार, मेरी पहचान

Download Date: 08/08/2022

Issue Date: 31/12/2013

Rashika 18/03/2024

for Health checkup



Dr. Vandana G. Powar
M.B.B.S., D.C.P.
Reg. No. 68137

Dr. Vandana G. Powar M.B.B.S., D.C.P.
Consultant Pathologist



PARTH
PATHOLOGY LABORATORY
(Computerised)

Shop No. 7, "Diwan Towers" Mangalwar Peth, Near Mirajkar Tikti, Opp. Nutan Marathi High School, Kolhapur. Mob. 9158529408, 9422047480, 9921285167

NAME : - RASHIKA BELWAL

DATE : 18/03/2024 PT.NO. : 204 18032

REF BY : Dr. MEDIWHEEL LIFE INS

AGE : 30. Yrs. SEX : F

HAEMOGRAM WITH INDICES

Test	Result	Units	Normal Range	Histogram
Haemoglobin	11.4	g/dl	12-16	
RBC Count	4.02	millions / cu-mm	4.5 - 6.5	RBC
PCV	33.6	%	40 - 54	
MCV	83.6	fL	80 - 96	
MCH	28.4	Pg	27 - 33	
MCHC	33.9	gm/dl	33 - 36	
RDW CV	13.1	%	11.0 - 14.5	
WBC Count	9200	/cumm	4000 - 11000	WBC
Neutrophils	68	%	55 - 75	
Lymphocytes	27	%	20 - 50	
Eosinophils	03	%	1 - 6	
Monocytes	02	%	2-10	
Basophils	00	%	0 - 1	
Platelet Count	251000	/ul	150000 - 450000	PLT
MPV	12.4	fL	7.4 - 10.4	
PDW	16.3	%	8-12	
P-LCR	43.2	%	15-35	
E.S.R.	09	mm at 1hr	0-15	
(By Wintrobe Method)				
RBC Morphology	Normochromic, Normocytic.			
WBC Morphology	Within Normal Limits			
Platelets	Adequate			

* Blood group - 'AB' Rh Positive

Dr. Vandana G. Powar
M.B.B.S., D.C.F
Reg. No. 68137

PATHOLOGIST



DR. VANDANA POWAR
M.B.B.S., D.C.P.

All Biochemistry Tests Done By Computerised Auto Analyser

HAEMATOLOGY | CLINICAL PATHOLOGY | BIOCHEMISTRY | SEROLOGY | MICROBIOLOGY | HISTOPATHOLOGY

24 Hours Emergency Service

Home Service Available



Scanned with OKEN Scanner

Dr. Vandana G. Powar M.B.B.S., D.C.P.
Consultant Pathologist



PARTH
PATHOLOGY LABORATORY
(Computerised)

Shop No. 7, "Diwan Towers" Mangalwar Peth, Near Mirajkar Tikti, Opp. Nutan Marathi
High School, Kolhapur. Mob. 9158529408, 9422047480, 9921285167

PT.NAME : - RASHIKA BELWAL
REF. BY : DR. MEDIWHEEL LIFE INS

DATE : 18/03/2024
AGE : 30 Yrs. SEX : F
PT.NO. : 204 180324

BIOCHEMISTRY TEST REPORT

			<u>Normal Range</u>
Fasting Plasma Glucose	: 80.6	mg/dl	60-110 mg/dl
2 Hrs. Plasma Glucose	: 118.5	mg/dl	90-140 mg/dl
S. Creatinine	: 0.83	mg/dl	0.6 - 1.4 mg/dl
Blood Urea	: 18.4	mg/dl	12-42 mg/dl
Blood Urea Nitrogen	: 8.6	mg/dl	5 - 21 mg/dl
S. Uric acid	: 4.9	mg/dl	2.6 -6.0 mg/dl
CHOLESTEROL	: 138.3	mg/dl	0-250 mg/dl
HDL Cholesterol	: 29.2	mg/dl	30 - 70 mg/dl
S. Triglycerides	: 125.9	mg/dl	0-170 mg/dl
LDL Cholesterol	: 83.9	mg/dl	60 - 150 mg/dl
TC/HDL Ratio	: 4.7		0 - 5
LDLC/HDL Ratio	: 2.9		2.5 - 3.5

Dr. Vandana G. Powar
M.B.B.S., D.C.P.
Reg. No. 68137

PATHOLOGIST

DR. VANDANA POWAR
M.B.B.S., D.C.P.



All Biochemistry Tests Done By Computerised Auto Analyser

HAEMATOLOGY | CLINICAL PATHOLOGY | BIOCHEMISTRY | SEROLOGY | MICROBIOLOGY | HISTOPATHOLOGY

24 Hours Emergency Service

Home Service Available



Scanned with OKEN Scanner

Dr. Vandana G. Powar M.B.B.S., D.C.P.
Consultant Pathologist



PARTH
PATHOLOGY LABORATORY
(Computerised)

Shop No. 7, "Diwan Towers" Mangalwar Peth, Near Mirajkar Tikti, Opp. Nutan Marathi
High School, Kolhapur. Mob. 9158529408, 9422047480, 9921285167

PT.NAME : - RASHIKA BELWAL
REF. BY : DR. MEDIWHEEL LIFE INS

DATE : 18/03/2024
AGE : 30 Yrs. SEX : F
PT.NO. : 204 180324

BIOCHEMISTRY TEST REPORT

			<u>Normal Range</u>
S. Bilirubin (Total)	: 0.27	mg/dl	0 - 1.0 mg/dl
S. Bilirubin (Direct)	: 0.16	mg/dl	0 - 0.25 mg/dl
S. Bilirubin (Indirect)	: 0.11	mg/dl	0 - 0.75 mg/dl
S.G.O.T	: 29.2	IU/L	0 - 42 IU/L
S.G.P.T	: 21.5	IU/L	0 - 42 IU/L
S. Alkaline Phosphatase	: 89.7	IU/L	37 - 147 IU/L
Total Proteins	: 7.5	g/dl	6.6 - 8.3 g/dl
S. Albumin	: 4.7	g/dl	3.5 - 5.0 g/dl
S. Globulin	: 2.8	g/dl	1.5 - 3 g/dl
A/G Ratio	: 1.7 : 1		0.90 - 2.00

Dr. Vandana G. Powar
M.B.B.S., D.C.P.
Reg. No. 68137

PATHOLOGIST

DR. VANDANA POWAR
M.B.B.S., D.C.P.



All Biochemistry Tests Done By Computerised Auto Analyser

HAEMATOLOGY | CLINICAL PATHOLOGY | BIOCHEMISTRY | SEROLOGY | MICROBIOLOGY | HISTOPATHOLOGY

24 Hours Emergency Service

Home Service Available



Scanned with OKEN Scanner

Dr. Vandana G. Powar M.B.B.S., D.C.P.
Consultant Pathologist



PARTH
PATHOLOGY LABORATORY
(Computerised)

Shop No. 7, "Diwan Towers" Mangalwar Peth, Near Mirajkar Tikti, Opp. Nutan Marathi
High School, Kolhapur. Mob. 9158529408, 9422047480, 9921285167

PT.NAME : - RASHIKA BELWAL
REF. BY : DR. MEDIWHEEL LIFE INS

DATE : 18/03/2024
AGE : 30 Yrs. SEX : F
PT.NO. : 204 180324

REPORT ON % GLYCOHAEMOGLOBIN OF BLOOD

% Glycohaemoglobin of blood : 4.7 %
Estimated mean blood glucose : 88.4 mg/dl

(Reference For Guideline)

< 6.0 - Normal
6.0 - 7.0 % - Good Control
7.0 - 8.0 % - Fair Control
8.0-10.0% - Unsatisfactory control
>10.0% - Poor control

Dr. Vandana G. Powar
M.B.B.S., D.C.P.
Reg. No. 68137



PATHOLOGIST

[Signature]
DR. VANDANA POWAR
M.B.B.S., D.C.P.

All Biochemistry Tests Done By Computerised Auto Analyser

HAEMATOLOGY | CLINICAL PATHOLOGY | BIOCHEMISTRY | SEROLOGY | MICROBIOLOGY | HISTOPATHOLOGY

24 Hours Emergency Service

Home Service Available



Scanned with OKEN Scanner

Dr. Vandana G. Powar M.B.B.S., D.C.P.
Consultant Pathologist



PARTH
PATHOLOGY LABORATORY
(Computerised)

Shop No. 7, "Diwan Towers" Mangalwar Peth, Near Mirajkar Tikti, Opp. Nutan Marathi High School, Kolhapur. Mob. 9158529408, 9422047480, 9921285167

PT. NAME : - RASHIKA BELWAL
REF. BY : DR. MEDIWHEEL LIFE INS

DATE : 18/03/2024
AGE : 30 Yrs. SEX : F
PT. NO. : 204 180324

EXAMINATION OF URINE

Normal Range

PHYSICAL EXAMINATION

Quantity : 05 ml
Colour : Pale Yellow
Appearance : Clear
Deposit : Absent
Reaction (pH) : Acidic
Specific Gravity : 1.024

CHEMICAL EXAMINATION

Proteins : Absent
Glucose : Absent
Ketone Bodies : --
Bile Salts : Absent Absent
Bile Pigments : Absent Absent
Urobilinogen : --
Occult Blood : Absent

MICROSCOPIC EXAMINATION

Epithelial Cells : 1 - 2 /hpf
Pus Cells : 2 - 3 /hpf
Red Blood Cells : Absent /hpf
Casts : Absent
Crystals : Absent
Amorphous Deposits : Absent

OTHER FINDINGS

Yeast Cells : Absent
Trichomonas vaginalis : Absent
Bacteria : Absent
Mucus Threads : Absent
Spermatozoa : Absent

Dr. Vandana G. Powar
M.B.B.S., D.C.P.
Reg. No. 68137

PATHOLOGIST

[Signature]
DR. VANDANA POWAR
M.B.B.S., D.C.P.



All Biochemistry Tests Done By Computerised Auto Analyser

HAEMATOLOGY • CLINICAL PATHOLOGY • BIOCHEMISTRY • SEROLOGY • MICROBIOLOGY • HISTOPATHOLOGY

24 Hours Emergency Service

Home Service Available



Scanned with OKEN Scanner

Dr. Vandana G. Powar M.B.B.S., D.C.P.
Consultant Pathologist



PARTH
PATHOLOGY LABORATORY
(Computerised)

Shop No. 7, "Diwan Towers" Mangalwar Peth, Near Mirajkar Tikti, Opp. Nutan Marathi
High School, Kolhapur. Mob. 9158529408, 9422047480, 9921285167

PATIENT NAME: - RASHIKA BELWAL

AGE - 30/SEX-FEMALE

REFERANCE :- MEDWHEEL LIFE INS.

DATE - 18/03/2024

BIOCHEMISTRY

NORMAL RENGE

S. GAMMA G.T : 23.1.mmol/L

10 -50 mmol/L

Dr. Vandana G. Powar
M.B.B.S., D.C.F.
Reg. No. 68137



PATHOLOGIST

Powar
DR. VANDANA POWAR
M.B.B.S., D.C.P.

All Biochemistry Tests Done By Computerised Auto Analyser

HAEMATOLOGY | CLINICAL PATHOLOGY | BIOCHEMISTRY | SEROLOGY | MICROBIOLOGY | HISTOPATHOLOGY

24 Hours Emergency Service

Home Service Available



Scanned with OKEN Scanner

Dr. Vandana G. Powar M.B.B.S., D.C.P.
Consultant Pathologist



PARTH
PATHOLOGY LABORATORY
(Computerised)

- Shop No. 7, "Diwan Towers" Mangalwar Peth, Near Mirajkar Tikti, Opp. Nutan Marathi High School, Kolhapur. Mob. 9158529408, 9422047480, 9921285167

PATIENT NAME: - RASHIKA BELWAL

AGE - 30/SEX-FEMALE

REFERANCE :- MEDWHEEL LIFE INS.

DATE - 18/03/2024

BIOCHEMISTRY

NORMAL VALUE

SRUM VLDL - 26.0 mmol/L

10-50 mmol / L

Dr. Vandana G. Powar
M.B.B.S., D.C.P.
Reg. No. 68137

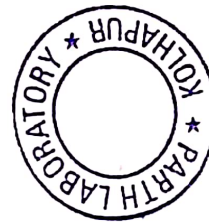

PATHOLOGIST

[Signature]
DR. VANDANA POWAR
M.B.B.S., D.C.P.

All Biochemistry Tests Done By Computerised Auto Analyser

HAEMATOLOGY | CLINICAL PATHOLOGY | BIOCHEMISTRY | SEROLOGY | MICROBIOLOGY | HISTOPATHOLOGY

24 Hours Emergency Service

Home Service Available



Scanned with OKEN Scanner

Dr. Vandana G. Powar M.B.B.S., D.C.P.
Consultant Pathologist



PARTH
PATHOLOGY LABORATORY
(Computerised)

Shop No. 7, "Diwan Towers" Mangalwar Peth, Near Mirajkar Tiktl, Opp. Nutan Marathi
High School, Kolhapur. Mob. 9158529408, 9422047480, 9921285167

18/03/2024

**THE ECG OF THE CLIENT –RASHIKA BELWAL
IS WITHIN NORMAL LIMIT.**

NO ABNORMAL FINDINGS ARE DETECTED .

Dr. Vandana G. Powar
M.B.B.S., D.C.P.
Reg. No. 68137

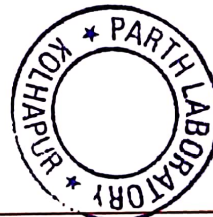

PATHOLOGIST

DR. VANDANA POWAR
M.B.B.S., D.C.P.

All Biochemistry Tests Done By Computerised Auto Analyser

HAEMATOLOGY • CLINICAL PATHOLOGY • BIOCHEMISTRY • SEROLOGY • MICROBIOLOGY • HISTOPATHOLOGY

24 Hours Emergency Service

Home Service Available



Scanned with OKEN Scanner

KUSUM HEART CARE CLINIC, KOLHAPUR [+91 8411979955]

RASHIKA BELWAL (30 F)

ID: 506

Date: 17-03-2024

Time: 22:03

Chart Speed: 25 mm/sec

Filter: 35Hz

Mains Filter: ON

Amplitude: 10mm/mV

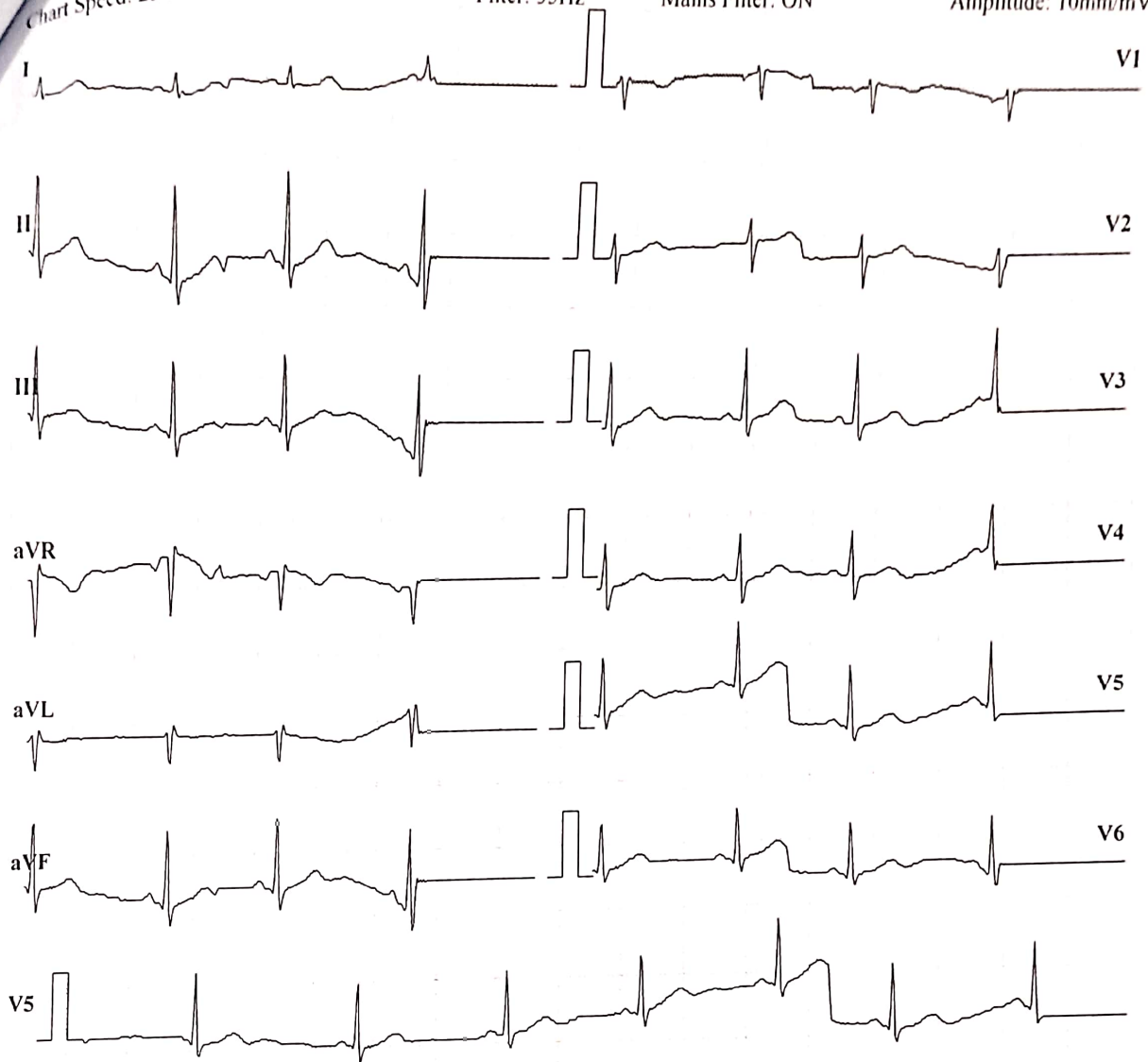

ISO = R - 60 ms, J = R + 60 ms, Post J = J + 80 ms

Lead	P(mV)	Q(mV)	R(mV)	S(mV)	T(mV)
I	0	0.01	0.13	-0.08	0.08
II	-0.03	-0.11	1.12	-0.24	0.2
III	-0.03	-0.11	0.97	-0.13	0.11
aVR	0	0.04	-0.69	0.2	-0.19
aVL	0	0.05	-0.45	0.03	-0.03
aVF	-0.01	-0.11	1.05	-0.2	0.15
V1	0	0.09	-0.33	0.03	-0.07
V2	0	0.15	-0.27	-0.15	0.09
V3	0	-0.09	0.87	-0.31	0.12
V4	-0.01	-0.01	0.52	-0.4	0.05
V5	-0.03	-0.11	1.12	-0.24	0.2
V6	-0.01	-0.12	0.72	-0.13	0.13

Intervals (ms)

P-Q	Q-R-S	Q-T	Q-TC
468	45	314	324

Axis (deg)

P	QRS	T
-63	77	45

HR: 64 bpm

BP: 120/80 mmHg

Interpretation: NORMAL

DR. SHANTANU PALKAR

Doctor: DR. SHANTANU PALKAR
 MRF, PGDCC, CLINICAL CARDIOLOGIST
 KUSUM HEART CARE CLINIC.

Patient Name : MRS. RASHIKA BELWAL

Date : 18 Mar 2024

Referred By : Dr. VANDANA POWAR

Age : 29 YEARS Sex : F

Clinically – FOR HEALTH CHECK UP.

Abdomen Sonography

LIVER : is normal in size, shape, position and shows normal echogenicity. The contours are smooth. The parenchyma shows homogeneous echo texture. The intra – hepatic portal and venous system appears normal. The portal vein is normal and show hepatopetal flow. The intra-hepatic biliary radicals are not dilated. There is no focal mass lesion.

GALL BLADDER: is physiologically contracted (post meal), normal in size and echotexture. There is evidence of few echoreflexive calculi in gall bladder, largest measuring 10 mm. There is no abnormal biliary tree dilation noted. The portal vein & C.B.D appear normal. Wall thickness is normal. No e/o cholecystitis seen. PV measures -11 mm, CBD measures – 4.5 mm

PANCREAS: is normal size, position & echotexture. The contours are smooth. There is no focal mass lesion seen. No pancreatitis or calcification.

SPLEEN: is normal in size, shape and echopattern. The contours are smooth. The splenic vein and portal vein are normal in calibre.

KIDNEYS: Both the kidneys are normal in size, shape and position and contours. There is no echoreflexive obstructing calculus seen on either sides nor hydronephrosis. Both visualized ureters appear to be normal. Parenchymal thickness and cortical thickness is normal. Cortico-medullary differentiation is well maintained.

Right kidney measures- 103 x 39 mm, **Left kidney** measures -110 x 43 mm.

Urinary bladder is physiologically distended, appears normal. No intraluminal abnormality.

Aorta and IVC are normal. No e/o free fluid in peritoneal cavity. No ascites. No significant lymphadenopathy. **Bowel loops appear normal in size with good peristalsis.**

Appendix is not appreciated in today's study. Terminal ileum is well seen. No probe tenderness in right iliac fossa or anywhere in abdomen.

IMPRESSION : < CALCULUS GALL BLADDER DISEASE.

ADVICE - Clinical correlation and follow up if clinically needed.
THANKS FOR REFERRAL. FEEDBACK IS WELCOME.

Neha

DR. NEHA S. GHORPADI
MBBS DMRE Reg. No. 79916
Consulting Radiologist

डॉ. नेहा घोरपडे
एम. बी. बी. एस., डी.एम.आर.ई (रेडिओलॉजिस्ट)
रजि.नं. 79916

परत येताना सर्व जुने रिपोर्ट्स, सोनोग्राफी रिपोर्ट्स अथवा एक्स-रे असल्यास बरोबर घेऊन येणे.

Patient Name : MRS. RASHIKA BELWAL
Referred By : Dr. VANDANA POWAR

Date : 18 Mar 2024
Age : 29 YEARS Sex : F

LMP : 10 Feb 2024
CLINICALLY : FOR HEALTH CHECK UP.

PELVIC SONOGRAPHY

UTERUS - has smooth outlines
and normal echo-appearance
The endometrial echo is 8.6 mm thick.
Uterus ante-verted measures are 62 x 36 x 38mm.

The ovaries are normal in position.
Right ovary size is 64 x 41 mm.
Right ovary shows cystic lesion measuring about 41 x 34 mm, having minimal
Internal echoes and shows peripheral vascularity-s/o Right ovarian cyst.
Left ovary size is 32 x 12 mm.

There is no other abnormal adnexal mass.

There is no free fluid in cul de sac.

IMPRESSION : < RIGHT OVARIAN CYST.



DR. NEHA S. GHORPADE
MBBS DMRE Reg. No. 79916
Consulting Radiologist

डॉ. नेहा घोरपडे
एम. बी. बी. एस., डी.एम.आर.ई (रेडीओलॉजिस्ट)
रजि.नं.79916

परत येताना सर्व जुने रिपोर्टस्, सोनोग्राफी रिपोर्टस् अथवा एक्स-रे असल्यास बरोबर घेऊन येणे.

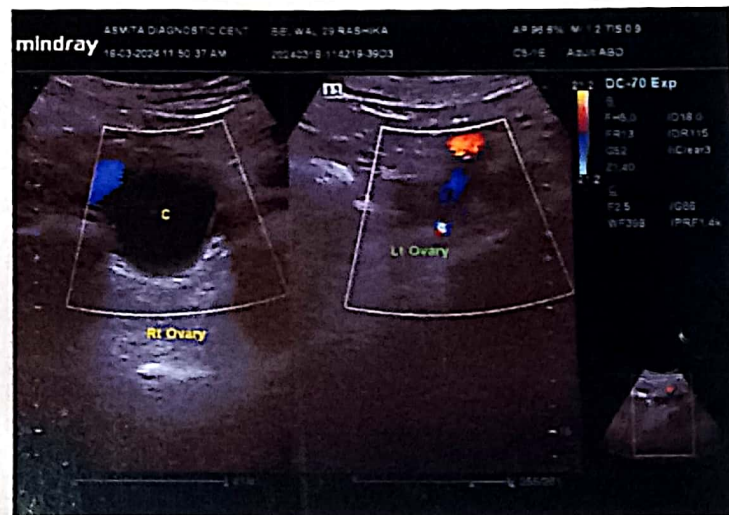
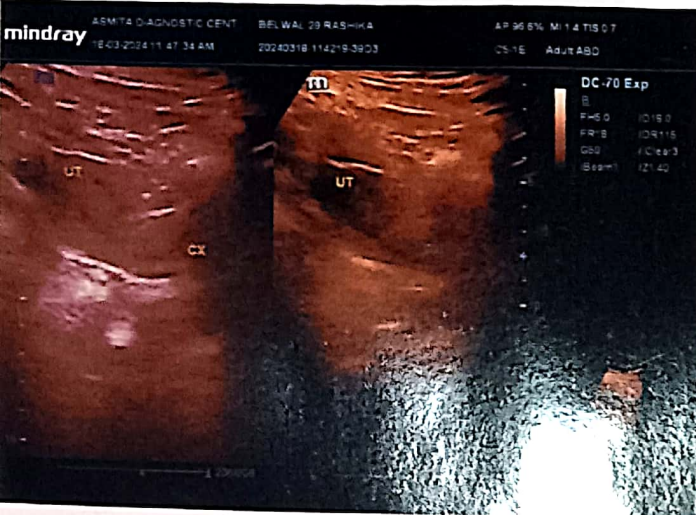
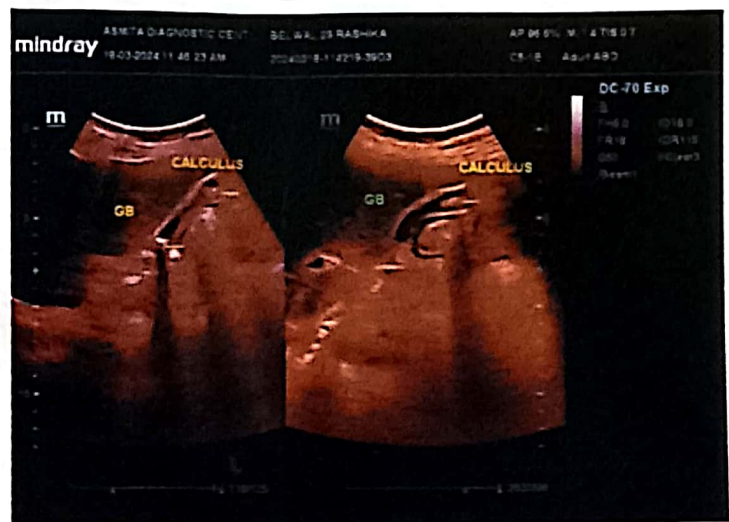
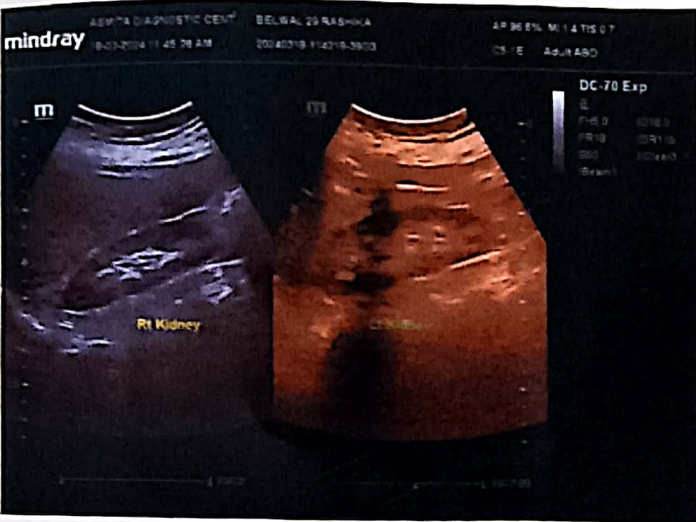
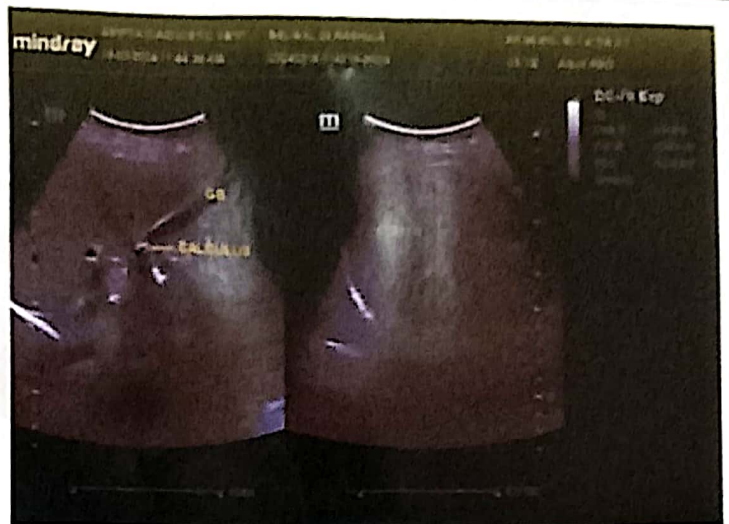
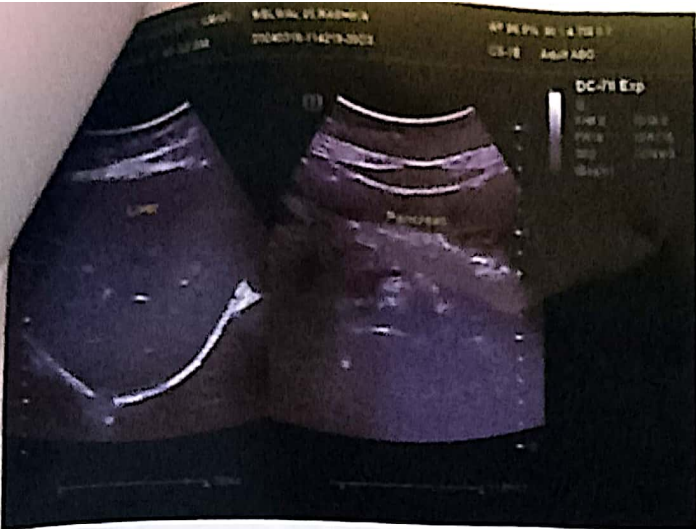

KUSUM HEART CARE CLINIC, KOLHAPUR [+91 8411979955]

Name: RASHIKA BELWAL

Date: 17-03-2024 Time: 22:04

Age: 30 Gender: F Height: 156 cms Weight: 60 Kg ID: 506

Clinical History: NO MAJOR ILLNESS

Medications: NO MEDS

Test Details:

Protocol: Bruce Predicted Max HR: 190 Target HR: 161 (85% of Pr. MHR)
 Exercise Time: 0:06:29 Achieved Max HR: 156 (82% of Pr. MHR)
 Max BP: 130/60 Max BP x HR: 20280 Max Mets: 7.3
 Test Termination Criteria:

Protocol Details:

Stage Name	Stage Time	METS	Speed kmph	Grade %	Heart Rate bpm	BP mmHg	RPP	Max ST Level mm	Max ST Slope mV/s
Supine	00:10	1	0	0	76	120/80	9120	0.3 V2	0.5 II
Standing	00:12	1	0	0	81	120/80	9720	0.6 V3	0.5 II
HyperVentilation	00:09	1	0	0	70	120/80	8400	0.4 V4	0.4 II
PreTest	00:11	1	1.6	0	77	120/80	9240	-0.2 I	0.4 II
Stage 1	03:00	4.7	2.7	10	119	120/80	14280	-0.3 III	0.7 II
Stage 2	03:00	7	4	12	152	130/80	19760	1.5 V3	1.9 V3
Peak Exercise	00:29	7.3	5.5	14	156	130/70	20280	-1.3 III	0.7 II
Recovery1	01:00	1	0	0	121	130/70	15730	-0.5 III	0.8 II
Recovery2	01:00	1	0	0	108	130/60	14040	-0.5 V3	0.5 II
Recovery3	00:01	1	0	0	102	130/60	13260	-0.9 V3	0.5 II

Interpretation

The Patient Exercised according to Bruce Protocol for 0:06:29 achieving a work level of 7.3 METS.
 Resting Heart Rate, initially 76 bpm rose to a max. heart rate of 156bpm (82% of Predicted Maximum Heart Rate).
 Resting Blood Pressure of 120/80 mmHg, rose to a maximum Blood Pressure of 130/60 mmHg

GOOD EFFORT TOLERANCE
 NORMAL INOTROPIC RESPONSE
 NORMAL CHRONOTROPIC RESPONSE
 THR ACHIEVED : ADEQUATE METS ACHIEVED
 NO SIGNIFICANT ST SEGMENT CHANGES NOTED IN EXERCISE AND RECOVERY
 TMT IS NEGATIVE FOR STRESS INDUCIBLE ISCHAEMIA AT GIVEN WORKLOAD

Ref. Doctor: MEDWHEEL

DR. SHANTANU PALKAR
 Doctor: DR. MEDS, PGCC PALKAR
CLINICAL CARDIOLOGIST
 KUSUM HEART CARE CLINIC.
(Summary Report Edited by User)

SCHILLER
 The Art of Diagnostics

RASHIKA
Bruce Protocol

BELWAL (30 F)

KUSUM HEART CARE CLINIC, KOLHAPUR [+91 8411979955]

ID: 506

Date: 17-03-2024

Exec Time : 0:00:00

Stage Time: 00:10

HR: 76 bpm

Stage: Supine

Speed: 0 km/h

Slope: 0%

THR: 161 bpm

BP 120/80 mmHg

STLevel(mm) STSlope(mV/s)

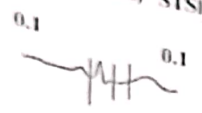

I



II



III

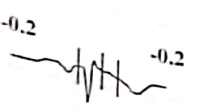

aVR

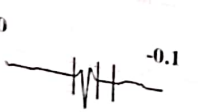

aVL

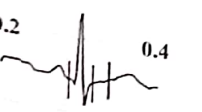

aVF

V5

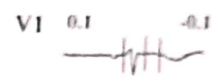

V1

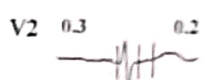

V2

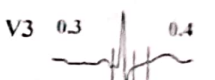

V3

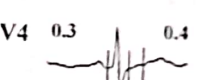

V4

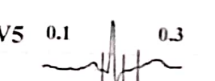

V5



V6

Chart Speed: 25 mm/sec

Amplitude: 10mm/mV

Filter: 35 Hz Mains Filter: ON

ISO = R - 60 ms, J = R + 60 ms, Post J = J + 80 ms

Schiller Cardiovit CS-10 Version 3.4

KUSUM HEART CARE CLINIC, KOLHAPUR [+91 8411979955]

RASHIKA BELWAL (30 F)

Bruce Protocol
STLevel(mm) STSlope(mV/s)

ID: 506
Stage: Standing

Date: 17-03-2024
Speed: 0

Exec Time : 0 00:00
Slope: 0 %

Stage Time: 00:12
THR: 161 bpm

HR: 81 bpm

BP: 120/80 mmHg
STLevel(mm) STSlope(mV/s)

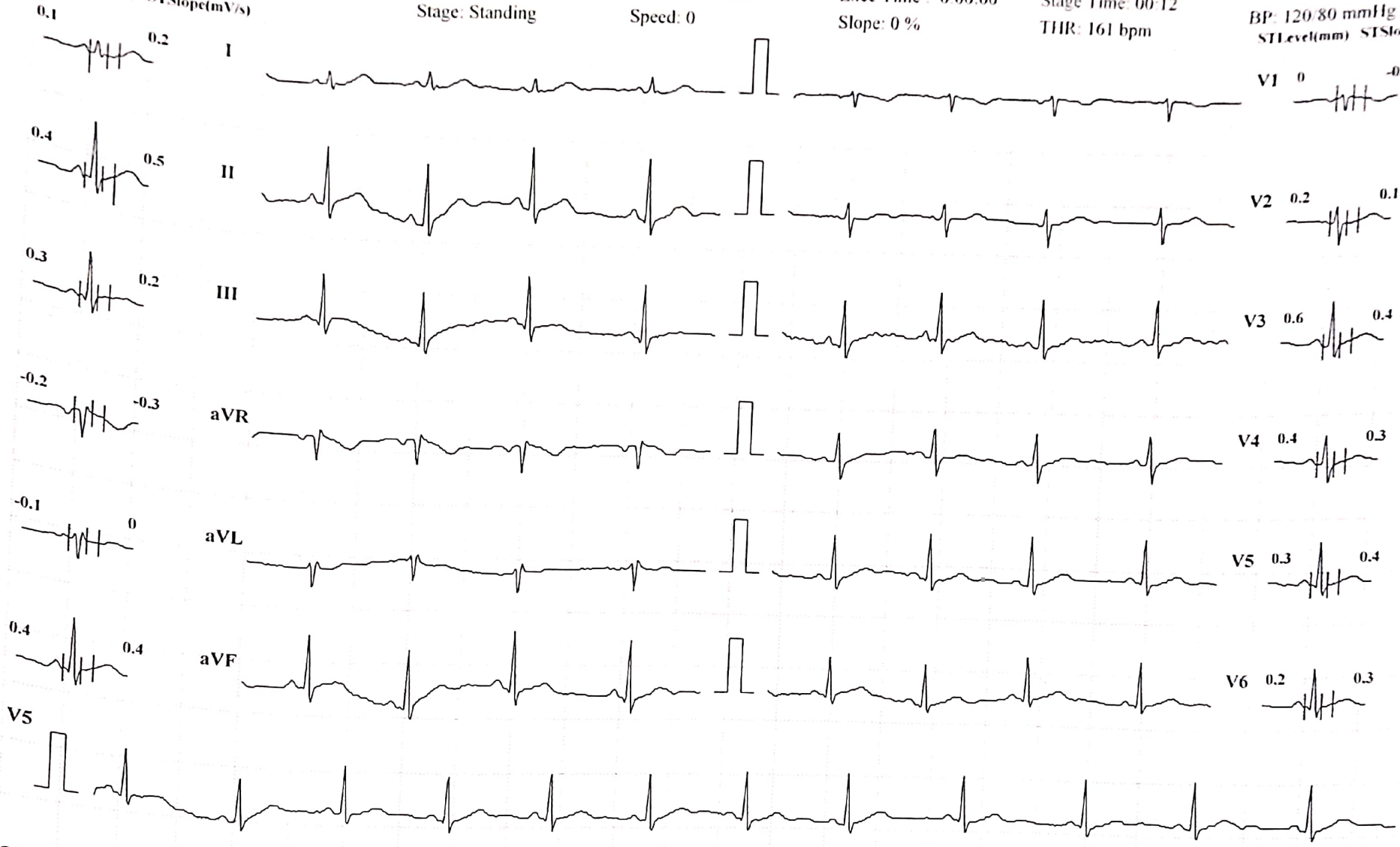

Chart Speed: 25 mm/sec

Amplitude: 10mm/mV Filter: 35 Hz Mains Filter: ON ISO = R - 60 ms, J = R + 60 ms, Post J = J + 80 ms

Schiller Cardiovit CS-10 Version 3.4



RASHIKA
Bruce Protocol

BELWAL (30 F)

KUSUM HEART CARE CLINIC, KOLHAPUR [+91 8411979955]

ID: 506

Date: 17-03-2024

Exec Time : 0.00:00

Stage Time: 00:09

HR: 70 bpm

Stage: HyperVentilation

Speed: 0

Slope: 0 %

THR: 161 bpm

BP: 120/80 mmHg

STLevel(mm) STSlope(mV/s)

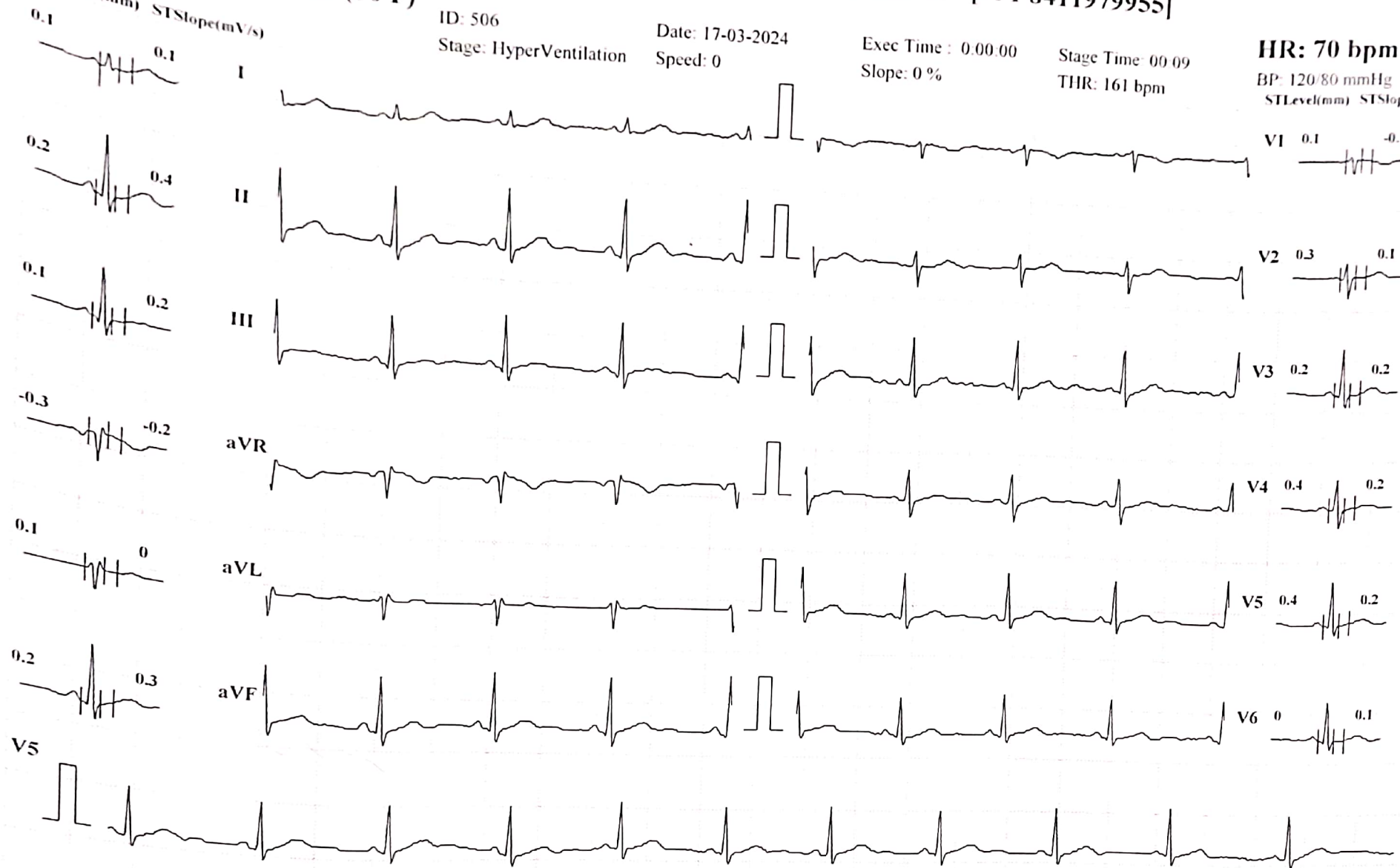

Chart Speed: 25 mm/sec

Amplitude: 10mm/mV Filter: 35 Hz Mains Filter: ON ISO = R - 60 ms, J = R + 60 ms, Post J = J + 80 ms

Schiller Cardiovit CS-10 Version 3.4

RASHIKA
Bruce Protocol

BELWAL (30 F)

KUSUM HEART CARE CLINIC, KOLHAPUR [+91 8411979955]

ID: 506
Stage 1

Date: 17-03-2024
Speed: 2.7 kmph

Exec Time: 0:03:00
Slope: 10%

Stage Time: 03:00
THR: 161 bpm

HR: 119 bpm

BP: 120/80 mmHg
STLevel(mm) STSlope(mV/s)

0.1
STLevel(mm) STSlope(mV/s)

I

0.4

V1

-0.2

-0.1

0.7

II

V2

0.1

-0.3

0.4

III

V3

0.4

0

-0.4

aVR

V4

-0.2

0.4

0.3

-0.1

aVL

V5

-0.2

0.4

-0.2

0.6

aVF

V6

0.4

V5

Chart Speed: 25 mm/sec

Amplitude: 10mm/mV

Filter: 35 Hz Mains Filter: ON

ISO = R - 60 ms, J = R + 60 ms, Post J = J + 80 ms

Schiller Cardiovit CS-10 Version 3.4



RASHIKA

Bruce Protocol

BELWAL (30 F)

KUSUM HEART CARE CLINIC, KOLHAPUR [+91 8411979955]

ID: 506
Stage: 2

Date: 17-03-2024
Speed: 4 kmph

Exec Time : 0:06:00
Slope: 12 %

Stage Time: 03:00
TTHR: 161 bpm

HR: 152 bpm

BP: 130/80 mmHg

STLevel(mm) STSlope(mV/s)

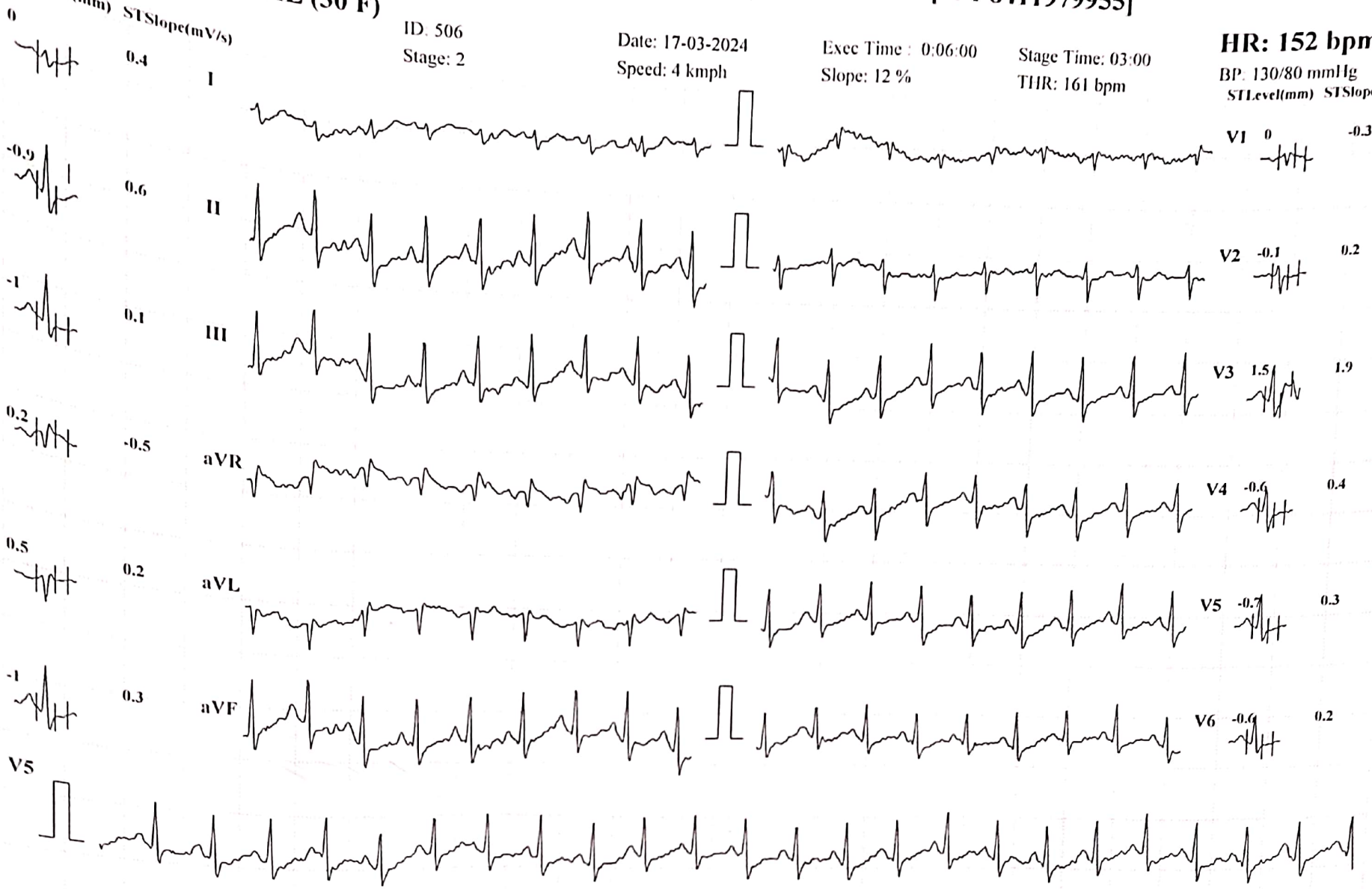

Chart Speed: 25 mm/sec

Amplitude: 10mm/mV

Filter: 35 Hz Mains Filter: ON

ISO = R - 60 ms, J = R + 60 ms, Post J = J + 80 ms

Schiller Cardiovit CS-10 Version 3.4



RASHIKA
Bruce Protocol

BELWAL (30 F)

KUSUM HEART CARE CLINIC, KOLHAPUR [+91 8411979955]

ID: 506

Date: 17-03-2024

Exec Time : 0:06:29

Stage Time: 00:29

HR: 156 bpm

Stage: 3 Peak Exercise

Speed: 5.5 kmph

Slope: 14 %

THR: 161 bpm

BP: 130/70 mmHg

STLevel(mm) STSlope(mV/s)

V1 0 -0.4

V2 -0.1 0.4

V3 -0.9 0.6

V4 -0.9 0.5

V5 -0.9 0.4

V6 -0.7 0.3

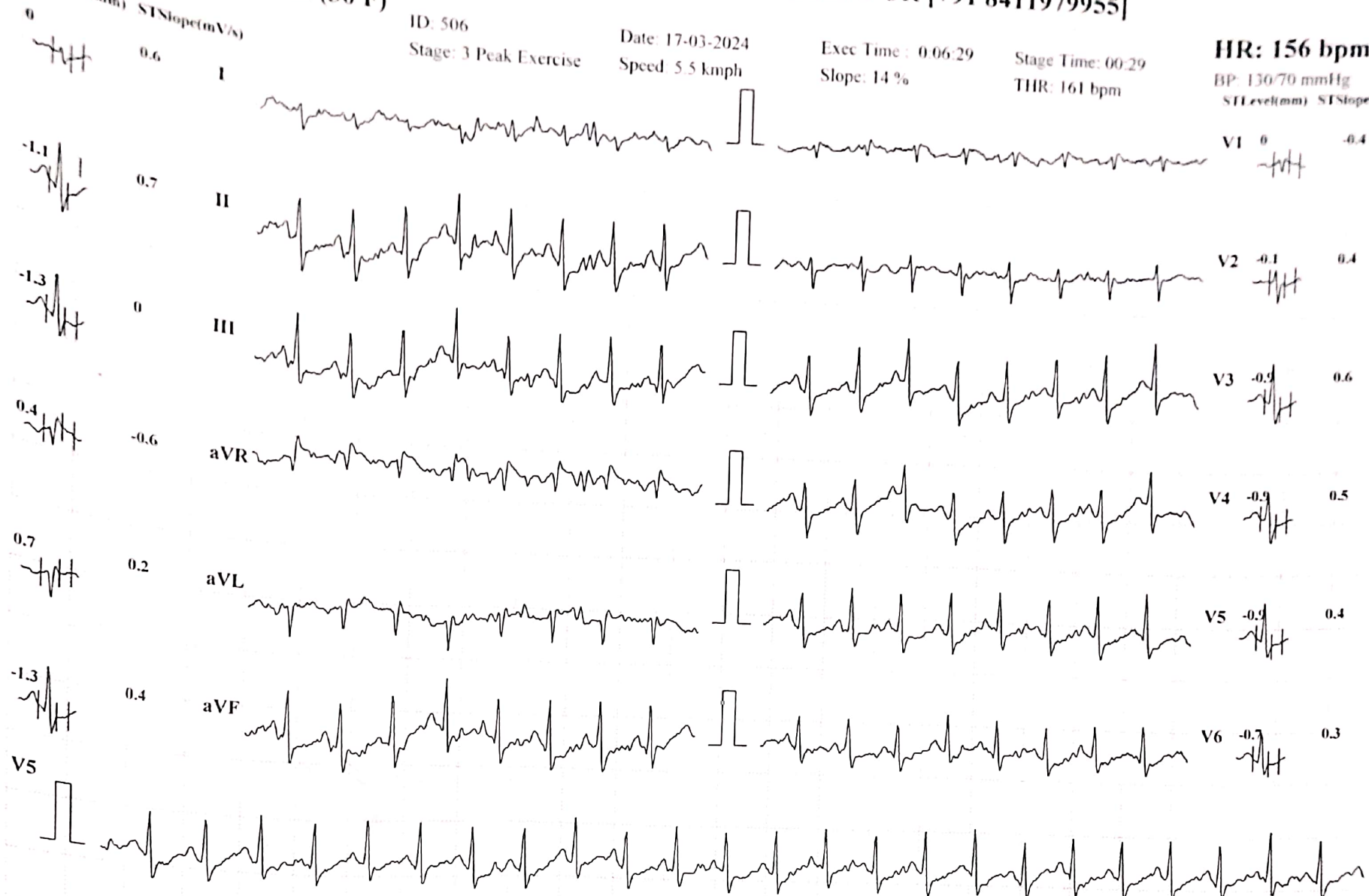

Chart Speed: 25 mm/sec

Amplitude: 10mm/mV

Filter: 35 Hz Mains Filter: ON

ISO = R - 60 ms, J = R + 60 ms, Post J = J + 80 ms

Schiller Cardiovit CS-10 Version 3.4



Scanned with OKEN Scanner

RASHIKA BELWAL (30 F)
Bruce Protocol

KUSUM HEART CARE CLINIC, KOLHAPUR [+91 8411979955]

ID: 506
Stage: Recovery1

Date: 17-03-2024
Speed: 0 kmph

Exec Time: 00:00
Slope: 0 %

Stage Time: 01:00
THR: 161 bpm

HR: 121 bpm

BP: 130/70 mmHg

STLevel(mm) STSlope(mV/s)

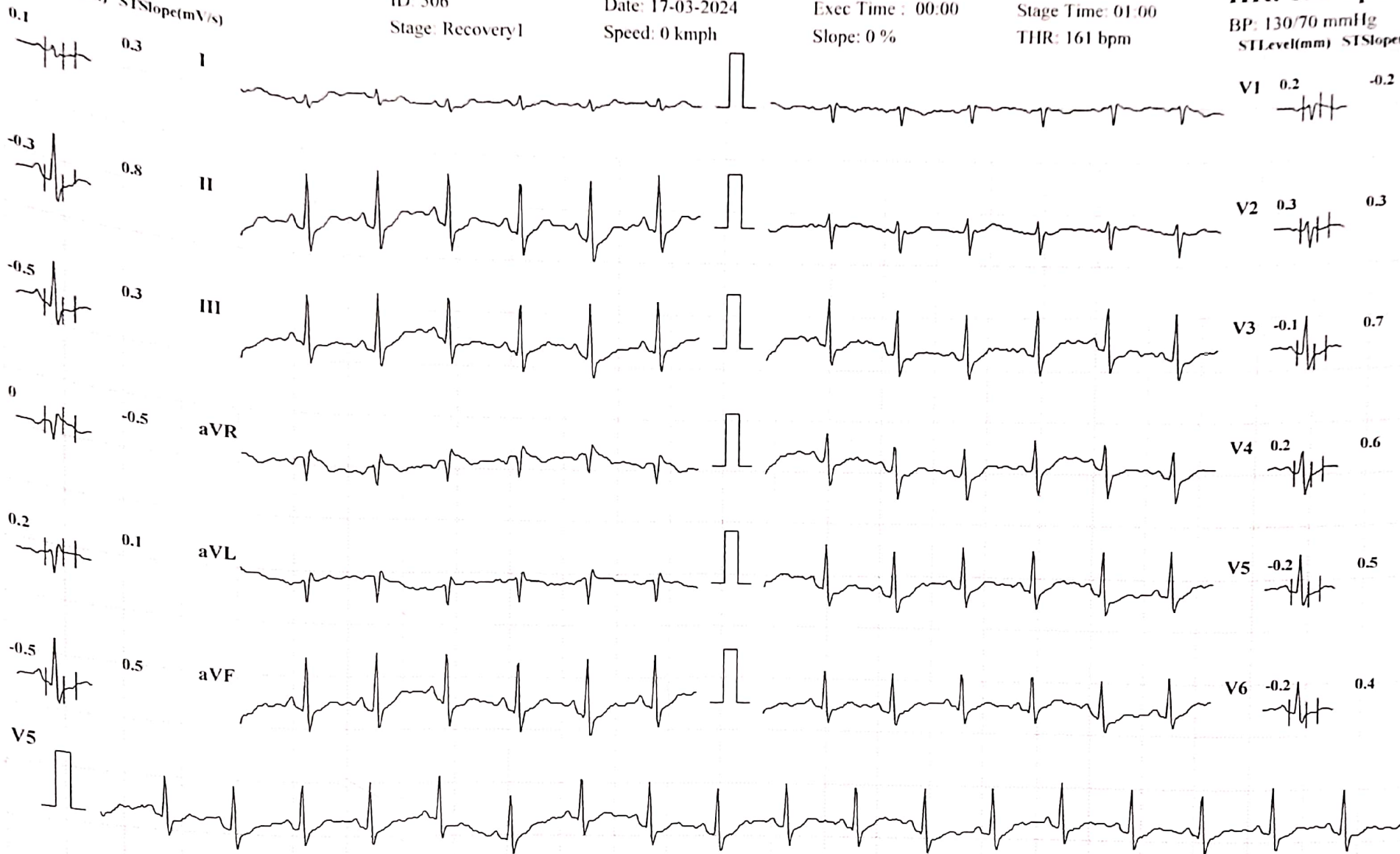

Chart Speed: 25 mm/sec

Amplitude: 10mm/mV Filter: 35 Hz Mains Filter: ON ISO = R - 60 ms, J = R + 60 ms, Post J = J + 80 ms

Schiller Cardiovit CS-10 Version 3.4

RASHIKA BELWAL (30 F)
Bruce Protocol

KUSUM HEART CARE CLINIC, KOLHAPUR [+91 8411979955]

STLevel(mm) STSlope(mV/s)

ID: 506
Stage: Recovery2

Date: 17-03-2024
Speed: 0 kmph

Exec Time : 00:00
Slope: 0 %

Stage Time: 01:00
THR: 161 bpm

HR: 108 bpm

BP: 130/60 mmHg
STLevel(mm) STSlope(mV/s)

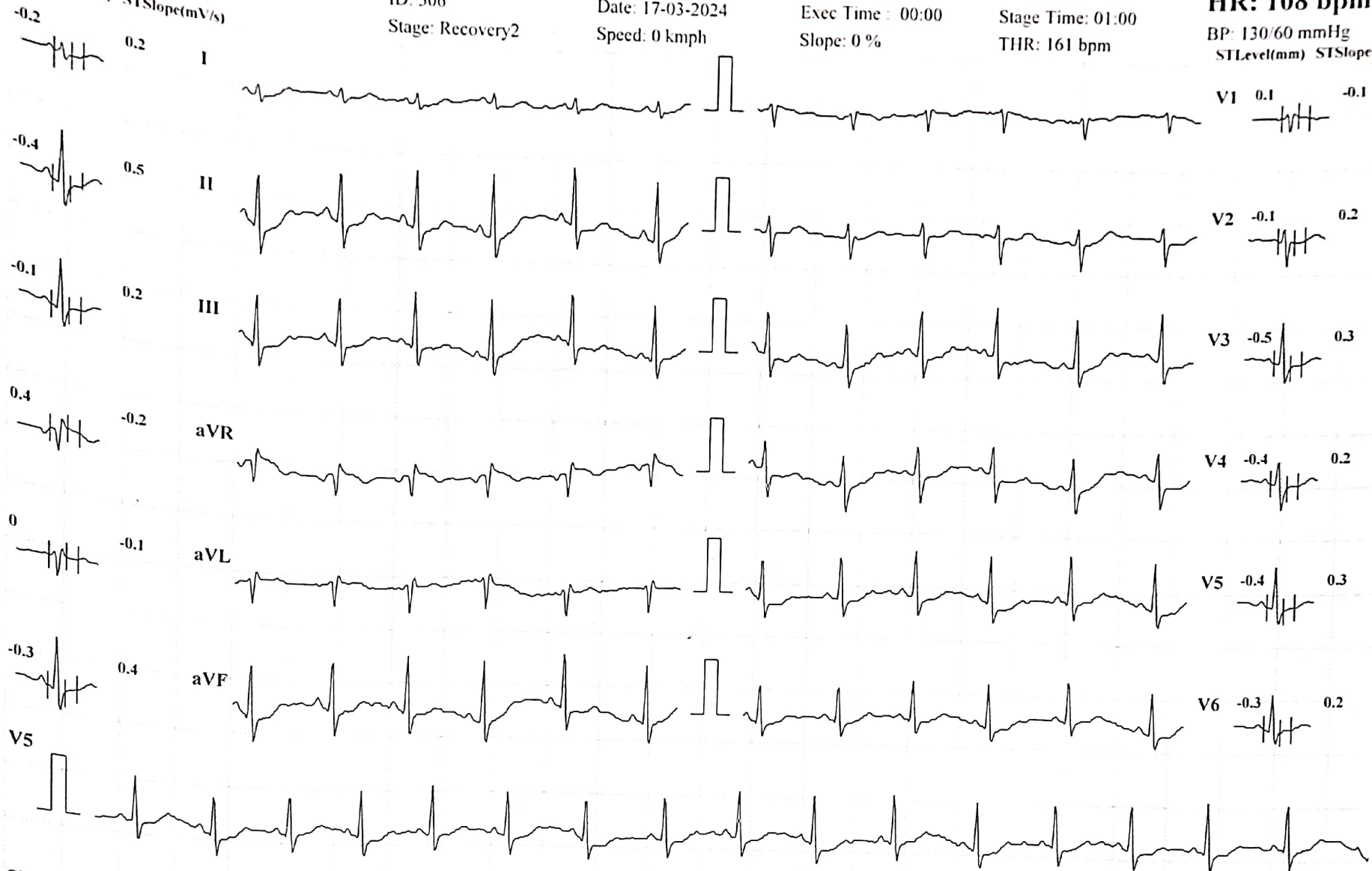

Chart Speed: 25 mm/sec

Amplitude: 10mm/mV Filter: 35 Hz Mains Filter: ON ISO = R - 60 ms, J = R + 60 ms, Post J = J + 80 ms

Schiller Cardiovit CS-10 Version 3.4





N3

N4

N5

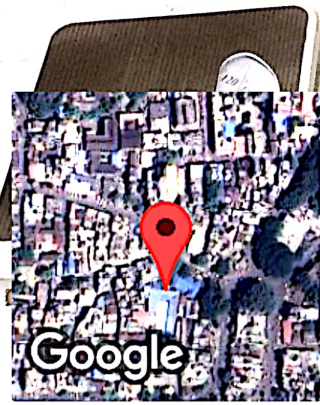
N6



 **GPS Map Camera**
Kolhapur, Maharashtra, India
Rajghat Rd, Mangalwar Peth, C Ward, Kolhapur, Maharashtra 416002, India
Lat 16.692804°
Long 74.224305°
18/03/24 10:07 AM GMT +05:30

LABORATORY TEST REPORT

Laboratory Test Report

ID : 172618 Collection : 18/03/24, 05:38 PM
 Name : RASHIKA BELWAL Received : 18/03/24, 05:38 PM
 DOB/Age : 30 years Reported : 18/03/24, 05:46 PM
 Gender : Female Ref. Doctor : DR VANDANA POWAR

Client Name : Dr. Vandana
 Powar - K0157
 Client Address :



Test Description	Value(s)	Unit(s)	Reference Range
------------------	----------	---------	-----------------

IMMUNOLOGY

Thyroid Profile, Total (T3,T4,TSH)

Thyroid Profile (Serum, CLIA)

T3-Total	95.18	ng/dL	87.23 - 177.72
T4-Total	8.12	µg/dL	6.09 - 12.23
TSH-Ultrasensitive	3.849	mIU/L	0.34 - 5.6

TSH	T3	T4	Suggested Interpretation for the Thyroid Function Tests Pattern
Raised	Within range	Within range	Isolated High TSH especially in the range of 4.7 to 15 mIU/m1 is commonly associated with Physiological & Biological TSH Variability. Subclinical Autoimmune Hypothyroidism,Intermittent T4 therapy for hypothyroidism .Recovery phase after Non-Thyroidal illness"
Raised	Decreased	Decreased	Chronic Autoimmune Thyroiditis Post thyroidectomy,Post radioiodine Hypothyroid phase of transient thyroiditis"
Raised /within range	Raised	Raised or within range	Interfering antibodies to thyroid hormones (anti-TPO antibodies)Intermittent T4 therapy or T4 overdose •Drug interference- Amiodarone, Heparin,Beta blockers,steroids, anti-epileptics.
Decreased	Raised or within range	Raised or within range	Isolated Low TSH -especially in the range of 0.1 to 0.4 often seen in elderly & Range Range associated with Non-Thyroidal illness .Subclinical Hyperthyroidism .Thyroxine ingestion'
Decreased	Decreased	Decreased	Central Hypothyroidism .Non-Thyroidal illness .Recent treatment for Hyperthyroidism (TSH remains suppressed)"
Decreased	Raised	Raised	Primary Hyperthyroidism (Graves' disease).Multinodular goitre, Toxic nodule •Transient thyroiditis:Postpartum, Silent (lymphocytic), Postviral (granulomatous,subacute, DeQuervain's),Gestational thyrotoxicosis with hyperemesis gravidarum"
Decreased/Within Range	Raised	Within range	T3 toxicosis •Non-Thyroidal illness
Within range	Decreased	Within range	Isolated Low T3-often seen in elderly & associated Non-Thyroidal illness In elderly the drop in T3 level can be upto 25%.

****END OF REPORT****

Dr. Huzefa Ali Turkey
M.D. Pathology

📍 Old Antrang Hospital, Datta Apartments, Shop Number 1 to 7 / 334 E, Inside Trade Centre Campus, Station Road, Behind Trade Building, Kolhapur, Maharashtra – 416001

📞 Contact : 7208 479 621 ✉ support.kolhapur@igenetic.com ☎ Toll Free : 1800 210 1616 🌐 www.manipaltrutest.com



SWARA DIGITAL

X- RAY

All Types Of Digital, Portable X-rays And Procedural X-rays

PATEINT NAME :	RASHIKA BELWAL	AGE/SEX :	30Y/FEMALE
REF BY :	PARTH LAB	DATE :	18/03/2024

CHEST X-RAY PA

Both lungs fields are normal

Both costophrenic angles appear normal

The tracheal lucency is centrally placed

The mediastinal & diaphragmatic outlines appear normal.

The heart shadow is normal

IMPRESSION : NORMAL CHEST X-RAY

ADV: Clinical correlated

DR SAKSHAM GUPTA

MBBS, MD Radio diagnosis FMF UK

Consultant Radiologist

Mob. 9890185675

Address : Bramhanand, Near Tawanappa Patne High School, Rajarampuri 10 Galli, Kolhapur.



