



NABH PRE ACCREDITATION
ENTRY LEVEL HOSPITAL
PEH-2018-0537



**SURANA SETHIA HOSPITAL
AND RESEARCH CENTRE
CHARITABLE**

Chembur | Malad | Bhiwandi | Navi Mumbai

Patient Name : MRS. CHUGWANI NANDITA .	IP / OP No : 1143931
Ordered Loc : Hospital clinic	Gender : Female Age : 25 Y 6 M 5 D
Referred By : Dr.Bank Of Baroda	Vch No : 1413520
Class : OPD	Received Dt : 27-Apr-2024 11:54
Current Loc :	Reported On : 27-Apr-2024 15:59
Accession No : 24007729	Sample No : 24019352

COMPLETE HEAMOGRAM (C.B.C.)

<u>TEST DESCRIPTION</u>	<u>OBSERVED VALUE</u>	<u>REFERENCE RANGE</u>	<u>UNITS</u>
Haemoglobin	10.20	11.50 - 16.00	gm/dL
R.B.C.	4.08	4.00 - 6.00	Mill/C.mm.
P.C.V.	32.70	37.00 - 47.00	%
M.C.V.	80.15	78.00 - 100.00	fL
M.C.H.	25.00	27.00 - 31.00	pg
M.C.H.C.	31.19	32.00 - 36.00	%
RDW	15.8	11.0 - 15.0	%
Total W.B.C. Count	7300	4000 - 11000	/C.mm
<u>DIFFERENTIAL COUNT</u>			
Neutrophils	47	40 - 75	%
Eosinophils	10	1 - 6	%
Basophils	0	0 - 1	%
Lymphocytes	40	20 - 45	%
Monocytes	3	1 - 10	%
WBC MORPHOLOGY	Eosinophilia		
RBC MORPHOLOGY	Hypochromic, Microcytic		
PLATELET COUNT	343	150 - 450	10 ³ /ul
PLATELETS	Adequate		

** END OF REPORT **

Checked By

Provisional

Authorized By Technician

Printed By : SSSL on 27/04/2024 03:59:58PM

Dr. Pragati Pote
MB, DPB,
(Path & Bact)

A Social Venture of
SURANA CHARITABLE TRUST

Regd. No. E 15635 With Charity Commissioner Mumbai
Income Exemption No. DIT (E) / MC / 80G / 524 / 2009 - 10, 12-A Registration No. TR/31324.
Sumannagar, Sion Trombay Road, Chembur, Mumbai - 400071 **Tel. : 022-3378 3378**
Email: info@suranasethiahospital.in Web : www.suranasethiahospital.com



NABH PRE ACCREDITATION
ENTRY LEVEL HOSPITAL
PEH-2018-0537



**SURANA SETHIA HOSPITAL
AND RESEARCH CENTRE
CHARITABLE**

Chembur | Malad | Bhiwandi | Navi Mumbai

Patient Name : MRS. CHUGWANI NANDITA .
Ordered Loc : Hospital clinic
Referred By : Dr. Bank Of Baroda
Class : OPD
Current Loc :
Accession No : 24007729

IP / OP No : 1143931
Gender : Female Age :25 Y 6 M 5 D
Vch No : 1413520
Received Dt : 27-Apr-2024 11:54
Reported On : 27-Apr-2024 16:00
Sample No : 24019350

BLOOD GROUP & RH TYPE

TEST DESCRIPTION

OBSERVED VALUE

REFERENCE RANGE\UNITS

BLOOD GROUP & RH TYPE

ABO Group

"A"

Rh Factor

POSITIVE

** END OF REPORT **

[Signature]
Checked By

Provisional

Authorized By Technician

Printed By : SSSL on 27/04/2024 04:00:12PM

[Signature]

Dr. Pragati Pote
MB, DPB,
(Path & Bact)

A Social Venture of
SURANA CHARITABLE TRUST

Regd. No. E 15635 With Charity Commissioner Mumbai
Income Exemption No. DIT (E) / MC / 80G / 524 /2009 - 10. 12-A Registration No. TR/31324.
Sumannagar, Sion Trombay Road, Chembur, Mumbai - 400071 **Tel. : 022-3378 3378**
Email: info@suranasethiahospital.in Web. : www.suranasethiahospital.com



NABH PRE ACCREDITATION
ENTRY LEVEL HOSPITAL
PEH-2018-0537



**SURANA SETHIA HOSPITAL
AND RESEARCH CENTRE
CHARITABLE**

Chembur | Malad | Bhiwandi | Navi Mumbai

Patient Name : MRS. CHUGWANI NANDITA .
Ordered Loc : Hospital clinic
Referred By : Dr.Bank Of Baroda
Class : OPD
Current Loc :
Accession No : 24007729

IP / OP No : 1143931
Gender : Female Age : 25 Y 6 M 5 D
Vch No : 1413520
Received Dt : 27-Apr-2024 11:54
Reported On : 27-Apr-2024 16:00
Sample No : 24019349

ESR

TEST DESCRIPTION

OBSERVED VALUE

REFERENCE RANGE\UNITS

ESR (Erythrocyte Sedimentation Rate)

25

1 - 20 mm/hr

** END OF REPORT **

Checked By

Provisional

Authorized By Technician

Printed By : SSSL on 27/04/2024 04:00:18PM

Dr. Pragati Pote
MB, DPB,
(Path & Bact)

A Social Venture of
SURANA CHARITABLE TRUST

Regd. No. E 15635 With Charity Commissioner Mumbai
Income Exemption No. DIT (E) / MC / 80G / 524 /2009 - 10. 12-A Registration No. TR/31324.
Sumannagar, Sion Trombay Road, Chembur, Mumbai - 400071 **Tel. : 022-3378 3378**
Email: info@suranasethiahospital.in Web. : www.suranasethiahospital.com



NABH PRE ACCREDITATION
ENTRY LEVEL HOSPITAL
PEH-2018-0537



**SURANA SETHIA HOSPITAL
AND RESEARCH CENTRE
CHARITABLE**

Chembur | Malad | Bhiwandi | Navi Mumbai

Patient Name : MRS. CHUGWANI NANDITA .
Ordered Loc : Hospital clinic
Referred By : Dr.Bank Of Baroda
Class : OPD
Current Loc :
Accession No : 24007729

IP / OP No : 1143931
Gender : Female Age : 25 Y 6 M 5 D
Vch No : 1413520
Received Dt : 27-Apr-2024 11:54
Reported On : 27-Apr-2024 16:00
Sample No : 24019354

RENAL FUNCTION TEST

TEST DESCRIPTION	OBSERVED VALUE	REFERENCE RANGE\UNITS
BUN	11.0	8.0 - 21.0 mg/dl
Uric Acid	3.2	3.5 - 7.2 mg/dl
Sodium [Na+]	138	135 - 155 mmol/L
Potassium [K+]	3.9	3.6 - 5.5 mmol/L
Chloride [Cl-]	99	96 - 108 mmol/L
Calcium	8.6	8.4 - 10.2 mg/dl
Phosphorus	4.0	2.5 - 4.5 mg/dl
Serum Alkaline Phosphates	58.0	28.0 - 111.0 IU/L
Serum Proteins Total	7.0	6.0 - 8.2 gm%
Serum Albumin	3.6	3.0 - 5.0 gm%
Serum Globulin	3.40	1.90 - 3.50 gm%
Albumin : Globulin Ratio	1.06	0.90 - 2.00 gm%
Serum Creatinine	0.8	0.5 - 1.5 mg/dl

** END OF REPORT **

Checked By

Provisional

Authorized By Technician

Printed By : SSSL on 27/04/2024 04:01:10PM

PPote

Dr. Pragati Pote
MB, DPB,
(Path & Bact)

A Social Venture of
SURANA CHARITABLE TRUST

Regd. No. E 15635 With Charity Commissioner Mumbai
Income Exemption No. DIT (E) / MC / 80G / 524 / 2009 - 10. 12-A Registration No. TR/31324.
Sumannagar, Sion Trombay Road, Chembur, Mumbai - 400071 **Tel. : 022-3378 3378**
Email: info@suranasethiahospital.in Web. : www.suranasethiahospital.com



NABH PRE ACCREDITATION
ENTRY LEVEL HOSPITAL
PEH-2018-0537



**SURANA SETHIA HOSPITAL
AND RESEARCH CENTRE
CHARITABLE**

Chembur | Malad | Bhiwandi | Navi Mumbai

Patient Name : MRS. CHUGWANI NANDITA .
Ordered Loc : Hospital clinic
Referred By : Dr.Bank Of Baroda
Class : OPD
Current Loc :
Accession No : 24007729

IP / OP No : 1143931
Gender : Female Age : 25 Y 6 M 5 D
Vch No : 1413520
Received Dt : 27-Apr-2024 11:54
Reported On : 27-Apr-2024 16:00
Sample No : 24019354

LIVER FUNCTION TEST

<u>TEST DESCRIPTION</u>	<u>OBSERVED VALUE</u>	<u>REFERENCE RANGE</u>	<u>UNITS</u>
Total Bilirubin	0.4	0.1 - 1.2	mg/dl
Conjugated (Direct) Bilirubin	0.2	0.0 - 0.3	mg/dl
Unconjugated (Indirect) Bilirubin	0.2	0.1 - 1.0	mg/dL
SGOT	18.0	15.0 - 46.0	U/L
SGPT	23.0	13.0 - 69.0	U/L
Serum Alkaline Phosphates	58.0	28.0 - 111.0	IU/L
Serum Proteins Total	7.0	6.0 - 8.2	gm%
Serum Albumin	3.6	3.0 - 5.0	gm%
Serum Globulin	3.40	1.90 - 3.50	gm%
Albumin : Globulin Ratio	1.06	0.90 - 2.00	gm%
Serum Creatinine	0.8	0.5 - 1.5	mg/dl
G. G. T. P	24.0	0.0 - 45.0	IU/L

** END OF REPORT **

Checked By

Provisional

Authorized By Technician

Printed By : SSSL on 27/04/2024 04:01:10PM

Dr. Pragati Pote
MB, DPB,
(Path & Bact)

A Social Venture of
SURANA CHARITABLE TRUST

Regd. No. E 15635 With Charity Commissioner Mumbai
Income Exemption No. DIT (E) / MC / 80G / 524 / 2009 - 10, 12-A Registration No. TR/31324.
Sumannagar, Sion Trombay Road, Chembur, Mumbai - 400071 **Tel. : 022-3378 3378**
Email: info@suranasethiahospital.in Web. : www.suranasethiahospital.com



NABH PRE ACCREDITATION
ENTRY LEVEL HOSPITAL
PEH-2018-0537



SURANA SETHIA HOSPITAL AND RESEARCH CENTRE CHARITABLE

Chembur | Malad | Bhiwandi | Navi Mumbai

Patient Name : MRS. CHUGWANI NANDITA .	IP / OP No : 1143931
Ordered Loc : Hospital clinic	Gender : Female Age : 25 Y 6 M 5 D
Referred By : Dr.Bank Of Baroda	Vch No : 1413520
Class : OPD	Received Dt : 27-Apr-2024 11:54
Current Loc :	Reported On : 27-Apr-2024 16:00
Accession No : 24007729	Sample No : 24019354

LIPID PROFILE

TEST DESCRIPTION	OBSERVED VALUE	REFERENCE RANGE	UNITS
Total Cholesterol	175	150 - 250	mg%
Triglycerides	78	35 - 160	mg%
HDL Cholesterol	40	30 - 70	mg%
VLDL Cholesterol	15.60	7.00 - 35.00	mg%
LDL Cholesterol	119.40	108.00 - 145.00	mg%
LDL/HDL Ratio	2.99	1.10 - 3.90	
TC/HDL CHOL Ratio	4.38	3.50 - 5.00	

** END OF REPORT **

Checked By

Provisional

Authorized By Technician

Printed By : SSSL on 27/04/2024 04:01:10PM

Dr. Pragati Pote
MB, DPB,
(Path & Bact)

A Social Venture of

SURANA CHARITABLE TRUST

Regd. No. E 15635 With Charity Commissioner Mumbai
Income Exemption No. DIT (E) / MC / 80G / 524 / 2009 - 10. 12-A Registration No. TR/31324.
Sumannagar, Sion Trombay Road, Chembur, Mumbai - 400071 **Tel. : 022-3378 3378**
Email: info@suranasethiahospital.in Web. : www.suranasethiahospital.com



NABH PRE ACCREDITATION
ENTRY LEVEL HOSPITAL
PEH-2018-0537



**SURANA SETHIA HOSPITAL
AND RESEARCH CENTRE
CHARITABLE**

Chembur | Malad | Bhiwandi | Navi Mumbai

Patient Name : MRS. CHUGWANI NANDITA .	IP / OP No : 1143931
Ordered Loc : Hospital clinic	Gender : Female Age : 25 Y 6 M 5 D
Referred By : Dr.Bank Of Baroda	Vch No : 1413520
Class : OPD	Received Dt : 27-Apr-2024 11:54
Current Loc :	Reported On : 27-Apr-2024 16:00
Accession No : 24007729	Sample No : 24019354

BLOOD SUGAR F/PP

<u>TEST DESCRIPTION</u>	<u>OBSERVED VALUE</u>	<u>REFERENCE RANGE</u>	<u>UNITS</u>
Blood Sugar Fasting (FBS)	90	70 - 110	mg%
Urine Sugar (Fasting)	Absent		
Urine Ketone (Fasting)	Absent		

** END OF REPORT **

Checked By

Provisional

Authorized By Technician

Printed By : SSSL on 27/04/2024 04:01:08PM

Dr. Pragati Pote
MB, DPB,
(Path & Bact)

A Social Venture of
SURANA CHARITABLE TRUST

Regd. No. E 15635 With Charity Commissioner Mumbai
Income Exemption No. DIT (E) / MC / 80G / 524 / 2009 - 10, 12-A Registration No. TR/31324.
Sumannagar, Sion Trombay Road, Chembur, Mumbai - 400071 **Tel. : 022-3378 3378**
Email: info@suranasethiahospital.in Web. : www.suranasethiahospital.com



NABH PRE ACCREDITATION
ENTRY LEVEL HOSPITAL
PEH-2018-0537



**SURANA SETHIA HOSPITAL
AND RESEARCH CENTRE
CHARITABLE**

Chembur | Malad | Bhiwandi | Navi Mumbai

Patient Name : MRS. CHUGWANI NANDITA .
Ordered Loc : Hospital clinic
Referred By : Dr.Bank Of Baroda
Class : OPD
Current Loc :
Accession No : 24007729
IP / OP No : 1143931
Gender : Female Age : 25 Y 6 M 5 D
Vch No : 1413520
Received Dt : 27-Apr-2024 11:54
Reported On : 27-Apr-2024 16:01
Sample No : 24019353

BLOOD SUGAR F/PP

TEST DESCRIPTION

OBSERVED VALUE

REFERENCE RANGE/UNITS

Blood Sugar Post Prandial (PPBS)	120	70 - 140 mg/dl
Urine Sugar (PP)	Absent	
Urine Ketone (PP)	Absent	

METHOD GLUCOSE OXIDASE PEROXIDASE (GOD /POD)

** END OF REPORT **

Checked By

Authorized By Technician

Dr. Pragati Pote
MB, DPB,
(Path & Bact)

Provisional Printed By : SSSL on 27/04/2024 04:01:20PM

A Social Venture of
SURANA CHARITABLE TRUST

Regd. No. E 15635 With Charity Commissioner Mumbai
Income Exemption No. DIT (E) / MC / 80G / 524 /2009 - 10. 12-A Registration No. TR/31324.
Sumannagar, Sion Trombay Road, Chembur, Mumbai - 400071 **Tel. : 022-3378 3378**
Email: info@suranasethiahospital.in Web. : www.suranasethiahospital.com



NABH PRE ACCREDITATION
ENTRY LEVEL HOSPITAL
PEH-2018-0537



**SURANA SETHIA HOSPITAL
AND RESEARCH CENTRE
CHARITABLE**

Chembur | Malad | Bhiwandi | Navi Mumbai

Patient Name : MRS. CHUGWANI NANDITA .
Ordered Loc : Hospital clinic
Referred By : Dr.Bank Of Baroda
Class : OPD
Current Loc :
Accession No : 24007729

IP / OP No : 1143931
Gender : Female Age : 25 Y 6 M 5 D
Vch No : 1413520
Received Dt : 27-Apr-2024 11:54
Reported On : 27-Apr-2024 16:01
Sample No : 24019348

URINE ANALYSIS

TEST DESCRIPTION

OBSERVED VALUE

REFERENCE RANGE\UNITS

PHYSICAL EXAMINATION

Quantity	20 ml	
Colour	Pale yellow	
Appearance	Clear	
Deposit	Absent	
Reaction [PH]	Acidic	
Specific Gravity	1.010	

CHEMICAL EXAMINATION

Urine Albumin	Absent	
Sugar	Absent	
Ketone Bodies	Absent	
Occult Blood	Absent	
Bile Pigment	Absent	
Bile Salt	Absent	

MICROSCOPIC EXAMINATION

Red Blood Cells	Absent	00-02
Pus Cells	1 - 2	00-02 / hpf
Epithelial Cells	2 - 3	00-02 / hpf
Casts	Absent	
Crystals	Absent	
Spermatozoa	Absent	
Trichomonas Vaginalis	Absent	
Yeast Cells	Absent	
Amorphous Deposits	Absent	
Bacteria	Absent	

** END OF REPORT **

Checked By

Authorized By Technician

Provisional

Printed By : SSSL on 27/04/2024 04:01:39PM

Dr. Pragati Pote
MB, DPB,
(Path & Bact)

A Social Venture of

SURANA CHARITABLE TRUST

Regd. No. E 15635 With Charity Commissioner Mumbai

Income Exemption No. DIT (E) / MC / 80G / 524 / 2009 - 10. 12-A Registration No. TR/31324.

Sumannagar, Sion Trombay Road, Chembur, Mumbai - 400071 **Tel. : 022-3378 3378**

Email: info@suranasethiahospital.in Web. : www.suranasethiahospital.com



NABH PRE ACCREDITATION
ENTRY LEVEL HOSPITAL
PEH-2018-0537



**SURANA SETHIA HOSPITAL
AND RESEARCH CENTRE
CHARITABLE**

Chembur | Malad | Bhiwandi | Navi Mumbai

NAME : CHUGWAN NANDITA (25Y/F)
REF. BY : BANK OF BARODA
TEST ASKED : T3-T4-USTSH

SAMPLE COLLECTED AT :
(4000711424),SURANA SETHIA HOSPITAL,SION - TROMBAY
ROAD, SUMAN NAGAR, CHEMBUR, MUMBAI, MAHARASHTRA
400071,400071

TEST NAME	TECHNOLOGY	VALUE	UNITS	Bio. Ref. Interval.
TOTAL TRIIODOTHYRONINE (T3)	C.M.I.A	124	ng/dL	58-159
TOTAL THYROXINE (T4)	C.M.I.A	8.86	µg/dL	4.87-11.72
TSH - ULTRASENSITIVE	C.M.I.A	2.417	µIU/mL	0.35-4.94

The Biological Reference Ranges is specific to the age group. Kindly correlate clinically.

Method :

T3 - Fully Automated Chemi Luminescent Microparticle Immunoassay
T4 - Fully Automated Chemi Luminescent Microparticle Immunoassay
USTSH - Fully Automated Chemi Luminescent Microparticle Immunoassay

Pregnancy reference ranges for TSH/USTSH :

Trimester || T3 (ng/dl) || T4 (µg/dl) || TSH/USTSH (µIU/ml)

1st || 83.9-196.6 || 4.4-11.5 || 0.1-2.5

2nd || 86.1-217.4 || 4.9-12.2 || 0.2-3.0

3rd || 79.9-186 || 5.1-13.2 || 0.3-3.5

References :

1. Carol Devilia, C I Parhon. First Trimester Pregnancy ranges for Serum TSH and Thyroid Tumor reclassified as Benign. Acta Endocrinol. 2016; 12(2) : 242 - 243
2. Kulhari K, Negi R, Kalra DK et al. Establishing Trimester specific Reference ranges for thyroid hormones in Indian women with normal pregnancy : New light through old window. Indian Journal of Contemporary medical research. 2019; 6(4)

Disclaimer :

Results should always be interpreted using the reference range provided by the laboratory that performed the test. Different laboratories do tests using different technologies, methods and using different reagents which may cause difference in reference ranges and hence it is recommended to interpret result with assay specific reference ranges provided in the reports. To diagnose and monitor therapy doses, it is recommended to get tested every time at the same Laboratory.

Sample Collected on (SCT) : 27 Apr 2024 08:56

Sample Received on (SRT) : 27 Apr 2024 13:51

Report Released on (RRT) : 27 Apr 2024 15:54

A Social Venture of

SURANA CHARITABLE TRUST

Regd. No. E 15635 With Charity Commissioner Mumbai

Income Exemption No. DT (E) / MC / 80C / 524 / 2009 - 10. 12-A Registration No. TR/31324.

Sumannagar, Sion Trombay Road, Chembur, Mumbai - 400071 **Tel. : 022-3378 3378**

Email: info@suranasethiahospital.in Web : www.suranasethiahospital.com

Dr Shruti MD (Path)

Dr Sumanta Basak, DPB

Page : 1 of 2



NABH PRE ACCREDITATION
ENTRY LEVEL HOSPITAL
PEH-2018-0537



**SURANA SETHIA HOSPITAL
AND RESEARCH CENTRE
CHARITABLE**

Chembur | Malad | Bhiwandi | Navi Mumbai

NAME : CHUGWAN NANDITA (25Y/F)
REF. BY : BANK OF BARODA
TEST ASKED : Hba1c

SAMPLE COLLECTED AT :
(4000711424), SURANA SETHIA HOSPITAL, SION -
TROMBAY ROAD, SUMAN NAGAR, CHEMBUR,
MUMBAI, MAHARASHTRA 400071, 400071

TEST NAME	TECHNOLOGY	VALUE	UNITS
HbA1c - (HPLC)	H.P.L.C	5	%

Bio. Ref. Interval. :

Bio. Ref. Interval.: As per ADA Guidelines

Below 5.7% : Normal
5.7% - 6.4% : Prediabetic
>=6.5% : Diabetic

Guidance For Known Diabetics

Below 6.5% : Good Control
6.5% - 7% : Fair Control
7.0% - 8% : Unsatisfactory Control
>8% : Poor Control

Method : Fully Automated H.P.L.C method

AVERAGE BLOOD GLUCOSE (ABG)	CALCULATED	97	mg/dL
-----------------------------	------------	----	-------

Bio. Ref. Interval. :

90 - 120 mg/dl : Good Control
121 - 150 mg/dl : Fair Control
151 - 180 mg/dl : Unsatisfactory Control
> 180 mg/dl : Poor Control

Method : Derived from HBA1c values

Please correlate with clinical conditions.

~~ End of report ~~

Sample Collected on (SCT) : 27 Apr 2024 08:56

Sample Received on (SRT) : 27 Apr 2024 13:51

Report Released on (RRT) : 27 Apr 2024 15:02

A Social Venture of

SURANA CHARITABLE TRUST

Regd. No. E 15635 With Charity Commissioner Mumbai 36/AJ392 Dr. Shruati MD (Path)
Income Exemption No. DIT (E) / MC / BCG / 524 / 2009 - 10. 12-A Registration No. TR/31324.
Sumannagar, Sion Trombay Road, Chembur, Mumbai - 400071 Tel. : 022-3378 3378
Email: info@suranasethiahospital.in Web. : www.suranasethiahospital.com

Dr. Sumantha Basak, DRB

Page : 2 of 2

Email: info@suranasethiahospital.in

Web. : www.suranasethiahospital.com

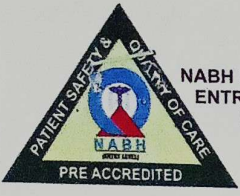

NABH PRE ACCREDITATION
ENTRY LEVEL HOSPITAL
PEH-2018-0537



**SURANA SETHIA HOSPITAL
AND RESEARCH CENTRE
CHARITABLE**

Chembur | Malad | Bhiwandi | Navi Mumbai

NAME	: MRS. NANDITA CHUGWANI	SEX	: FEMALE
AGE	: 25 YRS	ID NO.	: 1143931
REF BY	: C/O. BANK OF BARODA	DATE	: 27/04/2024

ULTRASONOGRAPHY OF ABDOMEN AND PELVIS

Observation:

The liver is normal in size, shape, position and echogenicity. No focal area of altered echotexture is seen in the liver. There is no intra or extra hepatic biliary dilatation. The portal vein appears normal.

The gall bladder is well visualised and shows normal wall thickness and internal contents.

Spleen is normal in size, shape, position and echotexture. There is no evidence of focal lesion.

Pancreas is normal in size, shape, position and echotexture. MPD is not dilated.

The bilateral kidneys are normal in size, shape, position and echotexture and shows normal cortico-medullary differentiation. There is no evidence of focal lesion. No evidence of hydronephrosis or calculus noted. The right and left kidneys measure 9.1 x 4.3 and 10.9 x 4.4 cm respectively.

There is no free fluid or significant lymphadenopathy.

Urinary bladder is adequately distended and appears normal. No wall thickening or any intra luminal abnormality noted.

The uterus is normal in shape, position and echogenicity. It measures 7.9 x 3.3 x 4.8 cm. The endometrial thickness is homogeneous. The myometrial echogenicity is normal.

The bilateral ovaries are normal in size, shape and morphology.

Impression: USG reveals:

➤ No significant abnormality is noted.

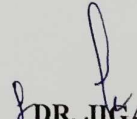
DR. JIGAR ZOTA
DNB, FNVIR
Consultant Radiologist
DRG

A Social Venture of
SURANA CHARITABLE TRUST

Regd. No. E 15635 With Charity Commissioner Mumbai
Income Exemption No. DIT (E) / MC / 80G / 524 / 2009 - 10. 12-A Registration No. TR/31324.
Sumannagar, Sion Trombay Road, Chembur, Mumbai - 400071 Tel. : 022-3378 3378
Email: info@suranasethiahospital.in Web. : www.suranasethiahospital.com

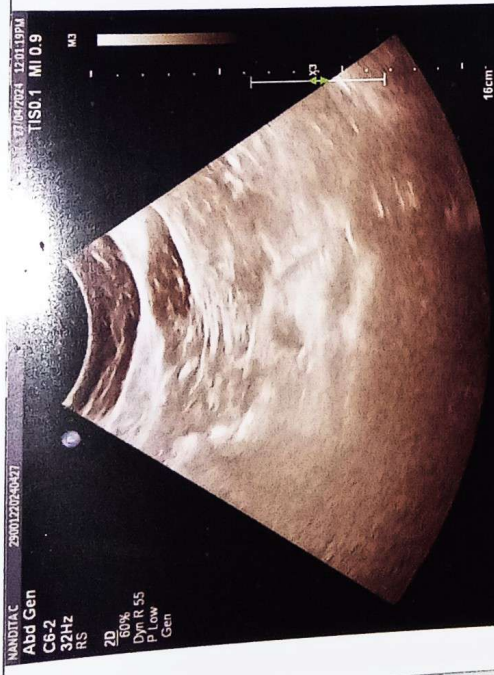
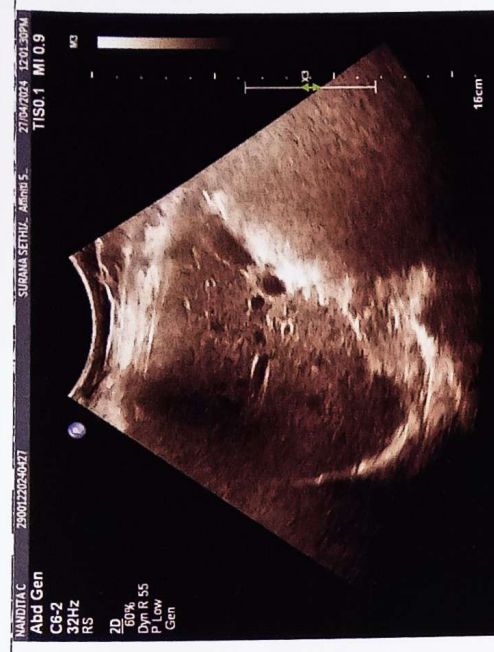



NABH PRE ACCREDITATION
ENTRY LEVEL HOSPITAL
PEH-2018-0537



**SURANA SETHIA HOSPITAL
AND RESEARCH CENTRE
CHARITABLE**

Chembur | Malad | Bhiwandi | Navi Mumbai

NAME	: MRS. NANDITA CHUGWANI	SEX	: FEMALE
AGE	: 25 YRS	ID NO.	: 1143931
REF BY	: C/O. BANK OF BARODA	DATE	: 27/04/2024

EXAMINATION: 2D ECHOCARDIOGRAPHY

Conclusion:

1. All chambers normal sized.
2. Good LV function with LVEF = 60 %
3. All other valves structurally & functionally normal.
4. No Regional wall motion abnormality.
5. IAS / IVS intact.
6. No clot / vegetation / effusion.

Doppler Study:

- No diastolic dysfunction
- Trivial MR.
- No TR. No PH.
- No signs of high LVEDP.
- IVC normal in size (14 mm).

**DR. ABHISHEK GADGE
MBBS, MD. MEDICINE, DrNB.,
CONS. CARDIOLOGIST**

A Social Venture of

SURANA CHARITABLE TRUST

Regd. No. E 15635 With Charity Commissioner Mumbai

Income Exemption No. DIT (E) / MC / 80G / 524 / 2009 - 10. 12-A Registration No. TR/31324.

Sumannagar, Sion Trombay Road, Chembur, Mumbai - 400071 **Tel. : 022-3378 3378**

Email: info@suranasethiahospital.in Web. : www.suranasethiahospital.com



NABH PRE ACCREDITATION
ENTRY LEVEL HOSPITAL
PEH-2018-0537



**SURANA SETHIA HOSPITAL
AND RESEARCH CENTRE
CHARITABLE**

Chembur | Malad | Bhiwandi | Navi Mumbai

NAME	: MRS. NANDITA CHUGWANI	SEX	: FEMALE
AGE	: 25 YRS	ID NO.	: 1143931
REF BY	: C/O. BANK OF BARODA	DATE	: 27/04/2024

Doppler Study:

- Diastolic dysfunction: Normal
- RVOT = Normal mm of Hg.
- LVOT = Normal mm of Hg.
- AR: NO MR: Trivial PR: NO TR: NO
- Peak / Mean across MV= Normal mm of Hg.
- Peak / mean across AV = Normal mm of Hg.
- MV PHT = Normal
- MVA by PHT = Normal square cm.
- AR PHT = Normal millisecond
- CWD across TV = Normal mm of Hg.
- PASP by TR jet = Normal mm of Hg.

Measurements:

	Measurement	Unit
Aorta		
LA	35	mm
AO	24	mm

	Measurement	Unit
LV study		
IVsd	10	mm
LVIDd	37	mm
LVPWD	11	mm
IVSs	12	mm
LVIDs	24	mm
LVPWa	13	mm
EF %	60	%
% FS		%

A Social Venture of

SURANA CHARITABLE TRUST

Regd. No. E 15635 With Charity Commissioner Mumbai
Income Exemption No. DIT (E) / MC / 80G / 524 / 2009 - 10. 12-A Registration No. TR/31324.
Sumannagar, Sion Trombay Road, Chembur, Mumbai - 400071 **Tel. : 022-3378 3378**
Email: info@suranasethiahospital.in Web. : www.suranasethiahospital.com

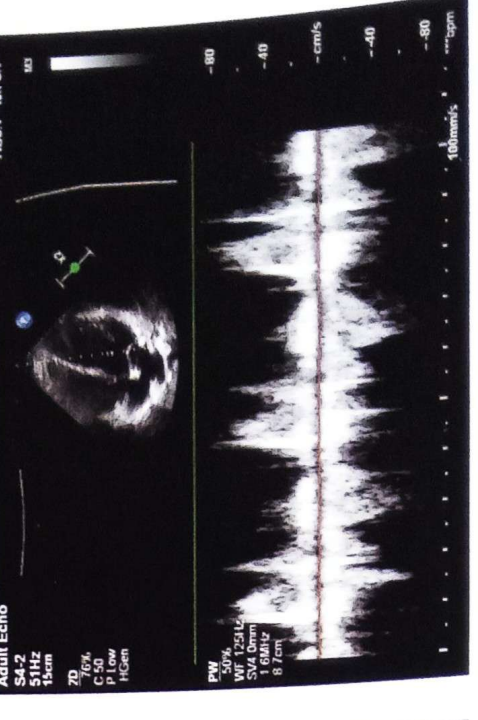
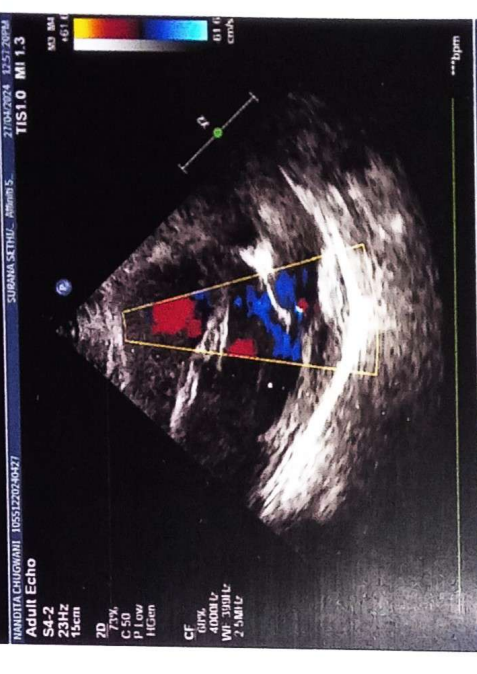
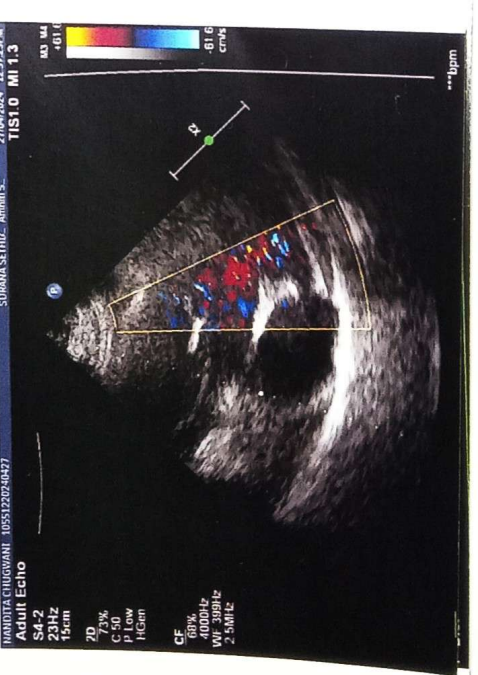
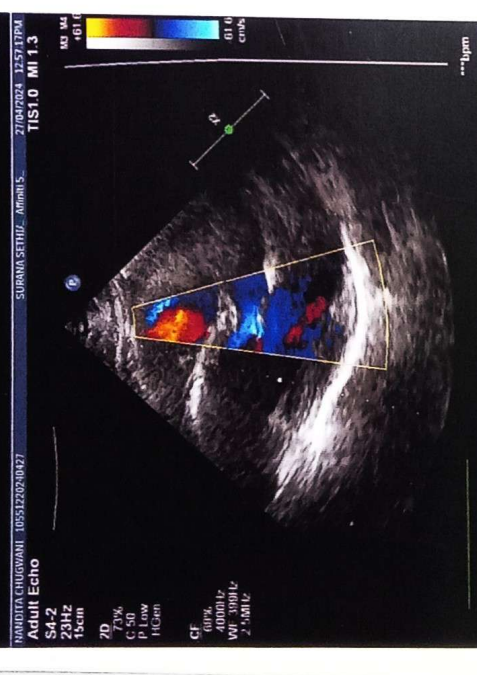

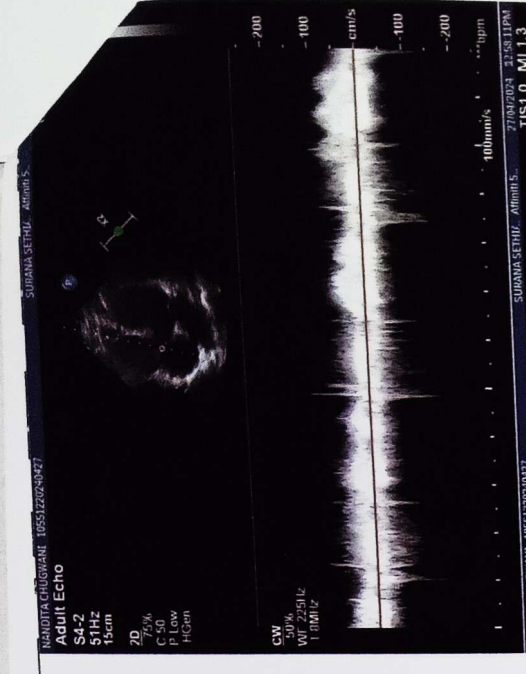
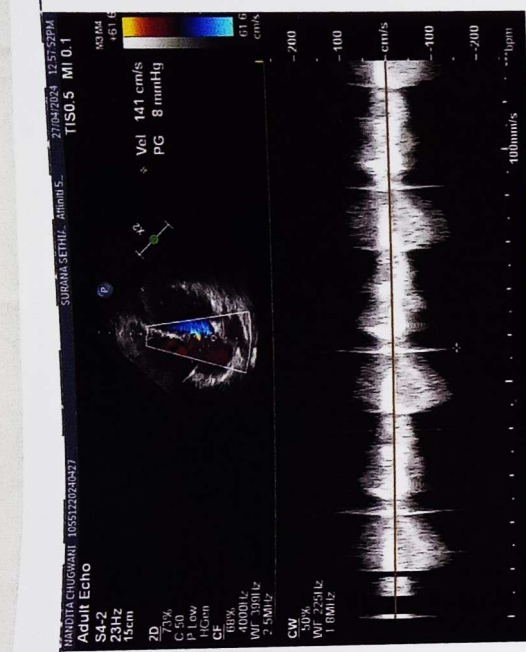
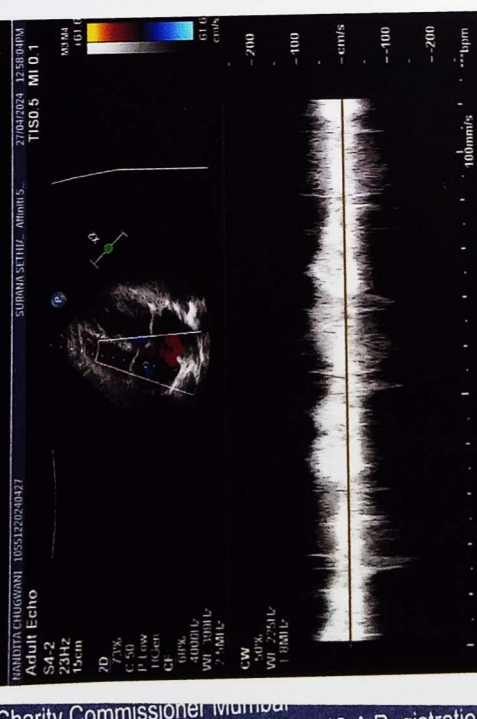
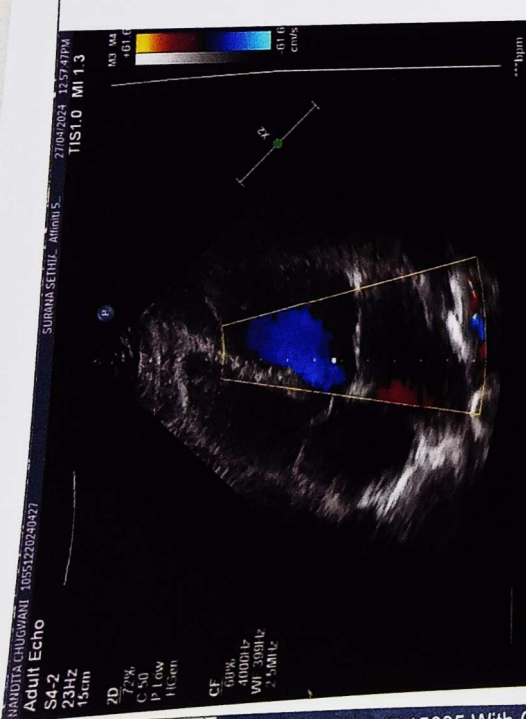



NABH PRE ACCREDITATION
ENTRY LEVEL HOSPITAL
PEH-2018-0537



**SURANA SETHIA HOSPITAL
AND RESEARCH CENTRE
CHARITABLE**

Chembur | Malad | Bhiwandi | Navi Mumbai

NAME	: MRS. NANDITA CHUGWANI	SEX	: FEMALE
AGE	: 25 YRS	ID NO.	: 1143931
REF BY	: C/O. BANK OF BARODA	DATE	: 27/04/2024

X-RAY CHEST PA VIEW

Protocol :

Computerised radiography of chest PA reveals:

Observation:

- Lung fields appear clear.
- Cardiac silhouette is within normal limits.
- Bilateral costophrenic angles are clear.
- Visualised bones are unremarkable.

Impression:

- No significant abnormality detected.

DR. JIGAR ZOTA
DNB , FNVIR
Consultant Radiologist
DRG

A Social Venture of

SURANA CHARITABLE TRUST

Regd. No. E 15635 With Charity Commissioner Mumbai

Income Exemption No. DIT (E) / MC / 80G / 524 / 2009 - 10. 12-A Registration No. TR/31324.

Sumannagar, Sion Trombay Road, Chembur, Mumbai - 400071 **Tel. : 022-3378 3378**

Email: info@suranasethiahospital.in Web. : www.suranasethiahospital.com

ID: Nandita C
 27.04.2024 9:21:46
 SUPANA HOSPITAL
 CHEMBUR
 MUMBAI
 77 bpm
 / mmHg
 Mrs. Nandita Chuguan
 Age: 25 yrs
 BP: 110/70 mmHg
 P: 78/min

Normal sinus rhythm with sinus arrhythmia
 Normal ECG

QRS 86 ms
 QT/QTcBaz 368/416 ms
 PR 176 ms
 P 84 ms
 RR/PP 774/779 ms
 P/QRS/T 58/83/55 degrees

