

962  
ears

mr arvind deshmukh  
Male

29-Mar-24 11:50:02 AM  
wockhardt hospitals

- 75 . Sinus rhythm.....normal P axis, V-rate 50- 99
- . Borderline short PR interval.....PR int <120ms
- 116 . Minimal ST elevation, anterior leads.....ST >0.10mV, V1-V4
- 104 . Baseline wander in lead(s) V1,V6
- 373 . Partial missing lead(s): V6
- 417

[S--  
54  
89  
54  
lead; Standard Placement

- OTHERWISE NORMAL ECG -

Unconfirmed Diagnosis

Standard Placement

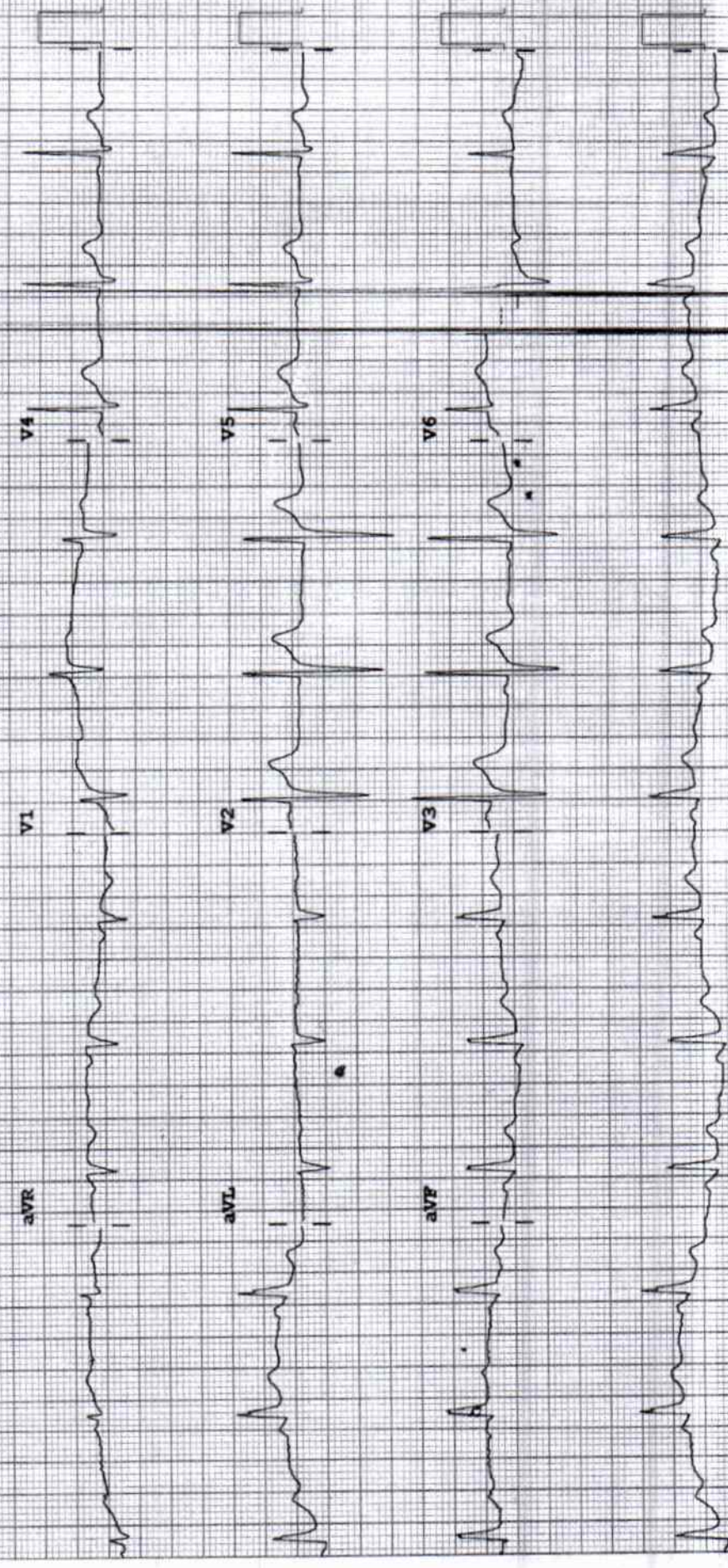

F 50~ 0.15~100 Hz  
PW D08 CT  
pp



**2D ECHOCARDIOGRAPHY & DOPPLER REPORT**

<b>Name</b>	<b>: Mr. Arvind Deshmukh</b>	<b>Age / Sex</b>	<b>: 43 yrs / Male</b>
<b>Done by</b>	<b>: Dr. Dinesh Padole</b>	<b>Date</b>	<b>: March 29, 2024</b>
<b>UHID NO</b>	<b>: 353962</b>	<b>OPD</b>	

**2D Echo :**

**CHAMBERS** → Normal in size  
**RWMA** → No RWMA  
**LVEF** → 60 %  
**VALVES** → Valves are normal structurally  
**SEPTAE** → Intact  
**PERICARDIUM** → No pericardial effusion  
**CLOTS/VEGETATIONS** → Absent  
**IVC** → Normal

**DOPPLER**

**E < A**  
**Flow across valves** → Trivial tricuspid regurgitation

**CONCLUSION :**

Good LV systolic function  
 LVEF - 60 %  
 No regional wall motion abnormality is present  
 Grade I diastolic dysfunction  
 No pulmonary hypertension  
 Trivial tricuspid regurgitation

 **Dr. Dinesh Padole**  
**MBBS, MD (Gen. Med.), DNB (Cardiology)**  
**Consultant - Interventional Cardiologist**



**DEPARTMENT OF LABORATORY MEDICINE**

**BIOCHEMISTRY**

**Final Report**

<b>Patient Name</b> : MR. ARVIND A DESHMUKH	<b>Order Date</b> : 29/03/2024 10:08 AM
<b>Age / Sex</b> : 43 Years / Male	<b>Sample Collection</b> : 29/03/2024 10:17 AM
<b>UHID</b> : WHN2.0000353962	<b>Receiving Date Time</b> : 29/03/2024 10:18 AM
<b>Approval Date Time</b> : 29/03/2024 11:35 AM	<b>Report Date</b> : 29/03/2024 11:32 AM
<b>Primary Consultant</b> : DR. WOCKHARDT DOCTOR	<b>Specimen</b> : Serum
<b>Order No.</b> : 55902	
<b>Bill No.</b> : OCR3/24/0007425	

<u>PARAMETER</u>	<u>METHOD</u>	<u>RESULT</u>	<u>UNIT</u>	<u>B.R.I</u>
Serum Urea	Urease-GLDH	16	mg/dL	1-50
Blood Urea Nitrogen	Calculated	7.47	mg/dL	6-20
<b>Creatinine- Serum</b>				
Creatinine	Enzymatic colorimetric	0.78	mg/dL	0.67-1.17
<b>Plasma Glucose</b>				
Plasma Glucose - Fasting.	Enzymatic Hexokinase	92.17	mg/dL	74-109
Urine Sugar Fasting	Double Sequential Enzyme Reaction - GOD/ POD	Absent		
<b>Uric Acid- Serum</b>				
Uric Acid	Enzymatic colorimetric	5.7	mg/dL	3.4-7
<b>Lipid Profile</b>				
Cholesterol	Colorimetric - Cholesterol Oxidase	<b>140.17</b>	mg/dL	0-200
Triglycerides	Enzymatic colorimetric	<b>171</b>	mg/dL	0-150
HDL Cholesterol - Direct	Direct Homogenous Enzymatic Colorimetric	43.1		1. No Risk: >65 2. Moderate Risk: 45-65 3. High Risk: <45
LDL-Cholesterol -Direct	Direct Homogenous Enzymatic Colorimetric	62.87	mg/dL	0-100
VLDL Cholesterol	Calculated	34.2	mg/dL	10-35
Chol/HDL Ratio		<b>3.25</b>		1.Low Risk: 3.3-4.4 2.Average Risk: 4.4-7.1 3.Moderate Risk: 7.1-11.0 4.High Risk: >11.0
<b>Liver Function Test (L.F.T.)</b>				
Alkaline Phosphatase	Colorimetric IFCC	63.2	U/L	40-129
S.G.O.T (AST)	IFCC Without Pyridoxal 5 Phosphate	18.3	U/L	0-40
S.G.P.T (ALT)	IFCC Without Pyridoxal 5 Phosphate	17.8	U/L	0-50
Total Protein (Serum)	Colorimetric - Biuret Method	6.82	g/dL	6.4-8.3
Albumin, BCG	Colorimetric - Bromo-Cresol Green	4.37	g/dL	3.5-5.2
Globulin	Calculated	2.45	g/dL	1.9-3.5
Albumin/Globulin Ratio	Calculated	1.78		0.9-2
Serum Total Bilirubin	Colorimetric Diazo	0.72	mg/dL	0-1.2
Serum Direct Bilirubin	Colorimetric Diazo	0.28	mg/dL	0-0.4
Serum Indirect Bilirubin	Calculated	0.44	mg/dL	0-1

--- END OF REPORT ---

PRAKASH SHAHU  
Verified By

  
**Dr. LAXMI LOKESH**  
 Consultant Pathologist

Partial Reproduction of Report not permitted. This Report Relates to Sample received by Laboratory  
\* B.R.I. : BIOLOGICAL REFERENCE INTERVAL      \*\* Test not in Scope of Accreditation

**DEPARTMENT OF LABORATORY MEDICINE**

**HEMATOLOGY**

**Final Report**

<b>Patient Name</b> : MR. ARVIND A DESHMUKH	<b>Order Date</b> : 29/03/2024 10:08 AM
<b>Age / Sex</b> : 43 Years / Male	<b>Sample Collection</b> : 29/03/2024 10:17 AM
<b>UHID</b> : WHN2.0000353962	<b>Receiving Date Time</b> : 29/03/2024 10:18 AM
<b>Approval Date Time</b> : 29/03/2024 11:00 AM	<b>Report Date</b> : 29/03/2024 10:59 AM
<b>Primary Consultant</b> : DR. WOCKHARDT DOCTOR	<b>Specimen</b> : EDTA Blood
<b>Order No.</b> : 55902	
<b>Bill No.</b> : OCR3/24/0007425	

<u>PARAMETER</u>	<u>METHOD</u>	<u>RESULT</u>	<u>UNIT</u>	<u>B.R.I</u>
<b>Complete Blood Count (With ESR)- EDTA Blood</b>				
Haemoglobin	SLS Method	14.7	g%	11-15
Haematocrit	RBC Pulse Height Detection	42.5	%	40 - 50
MCV	Calculated	89.3	fl	83-101
MCH	Calculated	30.9	pg	27-32
MCHC	Calculated	34.6	g/dl	32-35
RBC Count	DC Detection	4.76	Million/ul	4.5-5.5
RDW-CV	Calculated	13.2	%	12-14
WBC Total Count ( TLC )	Electrical Impedance	7060	Cells/cumm	4000 - 10000
Neutrophils	Hydrodynamic Focussing And Microscopy	55	%	40-80
Lymphocytes	Hydrodynamic Focussing And Microscopy	38	%	20-40
Monocytes	Hydrodynamic Focussing And Microscopy	05	%	2-10
Eosinophils	Hydrodynamic Focussing And Microscopy	02	%	0-6
Basophils	Hydrodynamic Focussing And Microscopy	00	%	0-2
Platelet Count	Hydrodynamic Focussing DC	240	Thou/Cumm	150-450
PDW	Calculated	8.1	fl	9.0-17
MPV	Calculated	8.3	fl	9.4-12.3
P-LCR	Calculated	11.6	%	13.0-43.0
PCT	Calculated	0.20	%	0.17-0.35
Blood ESR	Westergren Method	2	mm/hr	0-15

--- END OF REPORT ---

PRAKASH SHAHU  
Verified By

  
**Dr. LAXMI LOKESH**  
 Consultant Pathologist  
 MDPATH

Partial reproduction of Report not permitted. This Report Relates to Sample received by Laboratory  
 \* B.R.I. - BIOLOGICAL REFERENCE INTERVAL      \*\* Test not in Scope of Accreditation



**DEPARTMENT OF LABORATORY MEDICINE**

**BIOCHEMISTRY**

**Final Report**

<b>Patient Name</b> : MR. ARVIND A DESHMUKH	<b>Order Date</b> : 29/03/2024 10:08 AM
<b>Age / Sex</b> : 43 Years / Male	<b>Sample Collection</b> : 29/03/2024 10:17 AM
<b>UHID</b> : WHN2.0000353962	<b>Receiving Date Time</b> : 29/03/2024 10:18 AM
<b>Approval Date Time</b> : 29/03/2024 11:17 AM	<b>Report Date</b> : 29/03/2024 11:12 AM
<b>Primary Consultant</b> : DR. WOCKHARDT DOCTOR	<b>Specimen</b> : EDTA Blood
<b>Order No.</b> : 55902	
<b>Bill No.</b> : OCR3/24/0007425	

<u>PARAMETER</u>	<u>METHOD</u>	<u>RESULT</u>	<u>UNIT</u>	<u>B.R.I</u>
<b>Glycosylated Haemoglobin- EDTA Blood</b>				
Glycosylated Haemoglobin	HPLC	4.7	%	Action required: 7.0-8.0% Good control: 6.5-7.0% Normal control: 4.8-6.4% Poor control: >8.0%
Estimated Mean glucose	Calculated	90.02	mg/dL	

--- END OF REPORT ---

**SONAL BHAI SARE**  
Verified By

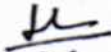
  
**Dr. LAXMI LOKESH**  
 Consultant Pathologist  
 MDPATH

Partial reproduction of Report not permitted. This Report Relates to Sample received by Laboratory  
 \* B.R.I : BIOLOGICAL REFERENCE INTERVAL      \*\* Test not in Scope of Accreditation

DEPARTMENT OF LABORATORY MEDICINE

BIOCHEMISTRY

Final Report

Patient Name : MR. ARVIND A DESHMUKH  
Age / Sex : 43 Years / Male  
UHID : WHN2.0000353962  
Approval Date Time : 29/03/2024 01:21 PM  
Primary Consultant : DR. WOCKHARDT DOCTOR  
Order No. : 55902  
Bill No. : OCR3/24/0007425  
Order Date : 29/03/2024 10:08 AM  
Sample Collection : 29/03/2024 12:20 PM  
Receiving Date Time : 29/03/2024 12:21 PM  
Report Date : 29/03/2024 01:20 PM  
Specimen : Plasma

PARAMETER	METHOD	RESULT	UNIT	B.R.I
Plasma Glucose Post Prandial	Enzymatic Hexokinase	88.53	mg/dl	70-140
Urine Sugar Post Prandial	Double Sequential Enzyme Reaction - GOD/ POD	NA		

--- END OF REPORT ---

PRAKASH SHAHU  
Verified By

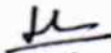
  
Dr. LAXMI LOKESH  
Consultant Pathologist  
MDPATH

Partial Reproduction of Report not permitted. This Report Relates to Sample received by Laboratory  
\* B.R.I : BIOLOGICAL REFERENCE INTERVAL      \*\* Test not in Scope of Accreditation

**DEPARTMENT OF LABORATORY MEDICINE**

**IMMUNOLOGY**

**Final Report**

<b>Patient Name</b>	: MR. ARVIND A DESHMUKH	<b>Order Date</b>	: 29/03/2024 10:08 AM
<b>Age / Sex</b>	: 43 Years / Male	<b>Sample Collection</b>	: 29/03/2024 10:17 AM
<b>UHID</b>	: WHN2.0000353962	<b>Receiving Date Time</b>	: 29/03/2024 10:18 AM
<b>Approval Date Time</b>	: 29/03/2024 11:44 AM	<b>Report Date</b>	: 29/03/2024 11:41 AM
<b>Primary Consultant</b>	: DR. WOCKHARDT DOCTOR	<b>Specimen</b>	: Serum
<b>Order No.</b>	: 55902		
<b>Bill No.</b>	: OCR3/24/0007425		

<u>PARAMETER</u>	<u>METHOD</u>	<u>RESULT</u>	<u>UNIT</u>	<u>B.R.I</u>
<b>Prostate Specific Antigen Total (PSA Total)- Serum</b>				
PSA Total	ECLIA	0.695	ng/mL	0-4
<b>T3 T4 TSH- Serum</b>				
TOTAL T3	ECLIA	114.1	ng/dl	80-200
TOTAL T4	ECLIA	8.93	ug/dl	4.5-11.7
TSH	ECLIA	2.58	μIU/mL	0.27-4.2

--- END OF REPORT ---

**PRAKASH SHAHU**  
Verified By

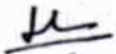
  
**Dr. LAXMI LOKESH**  
 Consultant Pathologist  
 MDPATH

Partial Reproduction of Report not permitted. This Report Relates to Sample received by Laboratory  
 \* B.R.I : BIOLOGICAL REFERENCE INTERVAL      \*\* Test not in Scope of Accreditation



**DEPARTMENT OF LABORATORY MEDICINE**

**CLINICAL PATHOLOGY**

**Final Report**

<b>Patient Name</b> : MR. ARVIND A DESHMUKH	<b>Order Date</b> : 29/03/2024 10:08 AM
<b>Age / Sex</b> : 43 Years / Male	<b>Sample Collection</b> : 29/03/2024 10:17 AM
<b>UHID</b> : WHN2.0000353962	<b>Receiving Date Time</b> : 29/03/2024 10:18 AM
<b>Approval Date Time</b> : 29/03/2024 11:00 AM	<b>Report Date</b> : 29/03/2024 10:59 AM
<b>Primary Consultant</b> : DR. WOCKHARDT DOCTOR	<b>Specimen</b> : Urine
<b>Order No.</b> : 55902	
<b>Bill No.</b> : OCR3/24/0007425	

<u>PARAMETER</u>	<u>METHOD</u>	<u>RESULT</u>	<u>UNIT</u>	<u>B.R.I</u>
<b>Urine Routine</b>				
Physical Examination				
Colour		p.yel		
Appearance		Clear		
Urinalyser (Roche UriSys 1100)				
Specific Gravity		1.010		1.003 - 1.035
Reaction ( pH )		7		
Leukocytes, microscopy		neg	/hpf	
Erythrocytes, microscopy		neg	/hpf	
Nitrite, urinalyser		neg		
Protein, urinalyser		neg		
Glucose, urinalyzer		neg		
Ketone, urinalyser		neg		
Urobilinogen urinalyser		neg		
Billirubin uirnalyser		neg		

--- END OF REPORT ---

**PRAKASH SHAHU**  
Verified By

  
**Dr. LAXMI LOKESH**  
 Consultant Pathologist  
 MDPATH

Partial reproduction of Report not permitted This Report Relates to Sample received by Laboratory  
 \* B.R.I - BIOLOGICAL REFERENCE INTERVAL      \*\* Test not in Scope of Accreditation

**DEPARTMENT OF RADIO DIAGNOSTICS**

**Patient Name** : MR. ARVIND A DESHMUKH  
**Age/Sex** : 43 Yrs / Male  
**UHID** : WHN2.0000353962  
**Reporting Date** : 29/03/2024 03:54 PM  
**Bill No.** : OCR3/24/0007425  
**Order Date** : 29/03/2024 10:08 AM  
**Referred by** :  
**Order No.** : 21616

**USG ABDOMEN WITH PELVIS :**

Real time sonography of the abdomen and pelvis was performed using the 3.5 MHz transducer.

The liver is normal in size and echotexture. No focal parenchymal lesion noted.  
Intrahepatic biliary tree and venous radicles are normal.  
The portal vein and CBD appear normal in course and calibre.  
The gall bladder is normal in size with a normal wall thickness and there are no calculi noted within.  
The pancreas is normal in size and echotexture. No evidence of focal lesion or calcification or duct dilatation seen.  
The spleen is normal in size and echotexture.  
Both kidneys are normal in size, position and echogenecity.  
Cortical thickness and corticomedullary differentiation are normal.  
No hydronephrosis or calculi noted.  
The urinary bladder is normal in contour, capacity and wall thickness. No vesical calculi noted.  
The prostate is normal in size and homogenous in echotexture.

There is no evidence of ascites.

**Impression :**  
No significant abnormality noted on this study.

**DR. PREETI CHOUDHARY JAIN**  
M.B.B.S., D.M.R.E.  
RADIOLOGIST