



Reg. ID : 299050
Name of Patient : MRS. SANGEETA DEVI
Age/Gender : 40 years / Female
Refd by Dr. : MEDIWHEEL
Sample Type : SERUM

Panel Company : CREDIT-GK
Lab Request ID : 00240830006
Sample Collection Date : Mar 23, 2024, 09:09 a.m.
Sample Acknowledgment Date : Mar 23, 2024, 09:10 a.m.
Test Reported On : Mar 23, 2024, 10:38 a.m.
Email Id : sanjha75@rediffmail.com

| Test Description | Value | Unit | Biological Ref Interval |
|---|-----------------|-------|--|
| <u>Lipid-Profile*</u> | | | |
| Mediwheel metro full body health checkup above 40female | | | |
| CHOLESTROL TOTAL Method : CHOD-POD | 199 | mg/dL | Desirable : < 200 Borderline: 200 - 239 High : > 240 |
| T.G Method : ENZYMATYIC (E.P) | 162 ▲ | mg/dL | Desirable < 150 Borderline High 150 - 199 High 200 - 499 Very High > 500 |
| HDL Method : DCM | 38 | mg/dL | Male : 30 - 70 Female : 30 - 85 |
| V L D L Method : Calculated | 32.40 | mg/dl | 07 - 35 |
| LDL CHOLESTEROL Method : Calculated | 128.60 ▲ | mg/dl | Desirable :- < 100 Border line: 130 - 159 High Risk : 160 - 189 Very High : > 190 |
| LDL / HDL CHOLESTEROL Ratio Method : Calculated | 3.38 | | 2.5 - 3.5 High : > 3.5 |
| TOTAL / HDL CHOLESTEROL Ratio Method : Calculated | 5.24 ▲ | | Moderate Risk : 3.5 - 5.0 High Risk : > 5.0 |

Note

A Lipid Profile test panel measures the level of lipids, or fats, in your blood. Your doctor will consider other factors, such as your family history, weight, and exercise levels, lifestyle, eating habits, alcohol intake to determine your risk for any cardiovascular disease or stroke. If your test results are abnormal, your doctor may order a blood glucose test to check for diabetes. They might also order a thyroid function test to determine if your thyroid is underactive. You also go for tests such as High Sensitive C-Reactive Protein (Hs-CRP) or Homocystein to further determine your risk of a heart stroke.

Kindly Correlate all results clinically.

In case of any alarming / unexpected result you are advised to contact the Lab immediately for any possible remedial action.



Reg. ID : 299050 **Panel Company** : CREDIT-GK
Name of Patient : MRS. SANGEETA DEVI **Lab Request ID** : 00240830006
Age/Gender : 40 years / Female **Sample Collection Date** : Mar 23, 2024, 09:09 a.m.
Refd by Dr. : MEDIWHEEL **Sample Acknowledgment Date** : Mar 23, 2024, 09:10 a.m.
Sample Type : SERUM **Test Reported On** : Mar 23, 2024, 10:38 a.m.
Email Id : sanjha75@rediffmail.com

Test Description **Value** **Unit** **Biological Ref Interval**

END OF REPORT

Dr. A. LALCHANDANI
M.D. (Pathology)



| | | | |
|------------------------|----------------------|-----------------------------------|----------------------------|
| Reg. ID | : 299050 | Panel Company | : CREDIT-GK |
| Name of Patient | : MRS. SANGEETA DEVI | Lab Request ID | : 240830006 |
| Age/Gender | : 40 years / Female | Sample Collection Date | : Mar 23, 2024, 09:09 a.m. |
| Refd by Dr. | : MEDIWHEEL | Sample Acknowledgment Date | : Mar 23, 2024, 09:10 a.m. |
| Sample Type | : BLOOD | Test Reported On | : Mar 23, 2024, 11:27 a.m. |
| | | Email Id | : sanjha75@rediffmail.com |

Female Ultrasound Whole Abdomen

Mediwheel metro full body health checkup above 40female

Liver is normal in size, outline **with increased echotexture**. No focal lesion is seen. IHBRs are not dilated.

Gall bladder is partially distended and shows anechoic lumen. The wall thickness is normal. No evidence of any mass or calculus is seen. No pericholecystic fluid is seen.

CBD is normal.

Pancreas is normal in size, outline and echotexture. No focal lesion is seen.

Spleen is normal in size, outline and echotexture. No focal lesion is seen.

Right kidney is normal in size and outline. Cortical thickness and echogenicity are normal. The CM differentiation is maintained. No obvious calculus or hydronephrosis is seen.

Left kidney is normal in size and outline. Cortical thickness and echogenicity are normal. The CM differentiation is maintained. No obvious calculus or hydronephrosis is seen.

Urinary bladder appears partially distended.

Uterus is anteverted. Myometrium shows homogeneous echotexture. **Large fibroid of approx. size 9.6 cm seen in the fundo posterior wall with internal hypoechoic areas (?degeneration)**. Endometrium is central & measures 6.2 mm.

No obvious adnexal mass is seen.

No free fluid is seen in the peritoneal cavity.

IMPRESSION:

GRADE-II FATTY LIVER.

LARGE UTERINE FIBROID.



Reg. ID : 299050
Name of Patient : MRS. SANGEETA DEVI
Age/Gender : 40 years / Female
Refd by Dr. : MEDIWHEEL
Sample Type : BLOOD

Panel Company : CREDIT-GK
Lab Request ID : 240830006
Sample Collection Date : Mar 23, 2024, 09:09 a.m.
Sample Acknowledgment Date : Mar 23, 2024, 09:10 a.m.
Test Reported On : Mar 23, 2024, 11:27 a.m.
Email Id : sanjha75@rediffmail.com

Kindly correlate clinically.

END OF REPORT

Dr. S. Syed
DMRD., DNB
Consultant Radiologist



Reg. ID : 299050
Name of Patient : MRS. SANGEETA DEVI
Age/Gender : 40 years / Female
Refd by Dr. : MEDIWHEEL
Sample Type : RADIO

Panel Company : CREDIT-GK
Lab Request ID : R240830006
Sample Collection Date : Mar 23, 2024, 09:09 a.m.
Sample Acknowledgment Date : Mar 23, 2024, 09:10 a.m.
Test Reported On : Mar 23, 2024, 11:29 a.m.
Email Id : sanjha75@rediffmail.com

Breast Ultrasound*

Mediwheel metro full body health checkup above 40female

OBSERVATIONS:

No focal lesion.
No Cyst is seen in any quadrant.
No e/o duct ectasia is noted.
Nipple areola complex appear normal.
Skin subcutaneous tissue normal.

IMPRESSION : NO SIGNIFICANT ABNORMALITY SEEN (BIRADS-I).

Breast imaging-reporting and data system (BIRADS)-

BIRADS I : negative, symmetrical and no masses, architectural distortion, or suspicious calcifications

Kindly correlate clinically.

END OF REPORT

Dr. S. Syed
DMRD., DNB
Consultant Radiologist



Reg. ID : 299050
Name of Patient : MRS. SANGEETA DEVI
Age/Gender : 40 years / Female
Refd by Dr. : MEDIWHEEL
Sample Type : RADIO

Panel Company : CREDIT-GK
Lab Request ID : R240830006
Sample Collection Date : Mar 23, 2024, 09:09 a.m.
Sample Acknowledgment Date : Mar 23, 2024, 09:10 a.m.
Test Reported On : Mar 26, 2024, 05:15 p.m.
Email Id : sanjha75@rediffmail.com

X-ray Chest P.A*

Mediwheel metro full body health checkup above 40female

OBSERVATIONS:

- Trachea is central.
- Both hila are normal.
- Both the lung fields are clear. No focal lesion seen.
- Both domes of diaphragm and CP angles are normal.
- Heart and mediastinal silhouette is normal.

IMPRESSION: Normal Study.

Please correlate clinically.

END OF REPORT

Dr. S. Syed
DMRD., DNB
Consultant Radiologist



| | | | |
|------------------------|----------------------|-----------------------------------|----------------------------|
| Reg. ID | : 299050 | Panel Company | : CREDIT-GK |
| Name of Patient | : MRS. SANGEETA DEVI | Lab Request ID | : R240830006 |
| Age/Gender | : 40 years / Female | Sample Collection Date | : Mar 23, 2024, 09:09 a.m. |
| Refd by Dr. | : MEDIWHEEL | Sample Acknowledgment Date | : Mar 23, 2024, 09:10 a.m. |
| Sample Type | : RADIO | Test Reported On | : Mar 24, 2024, 05:26 p.m. |
| | | Email Id | : sanjha75@rediffmail.com |

TMT*

Mediwheel metro full body health checkup above 40female

INFERENCE:

TMT refused by the client so instead of TMT we Have done Echo.

END OF REPORT

Dr. A. LALCHANDANI
M.D. (Pathology)



Reg. ID : 299050
Name of Patient : MRS. SANGEETA DEVI
Age/Gender : 40 years / Female
Refd by Dr. : MEDIWHEEL
Sample Type : SERUM

Panel Company : CREDIT-GK
Lab Request ID : 00240830006
Sample Collection Date : Mar 23, 2024, 09:09 a.m.
Sample Acknowledgment Date : Mar 23, 2024, 09:10 a.m.
Test Reported On : Mar 23, 2024, 10:38 a.m.
Email Id : sanjha75@rediffmail.com

Liver Function Test (LFT)*

Mediwheel metro full body health checkup above 40female

| | | | |
|--|------|-------|-----------|
| BILIRUBIN TOTAL | 1.0 | mg/dL | 0.3 - 1.2 |
| Method : DIAZO | | | |
| BIL DIRECT | 0.2 | mg/dL | < 0.2 |
| Method : DIAZO | | | |
| BIL INDIRECT | 0.80 | | 0.4-1.1 |
| Method : CALCULATED | | | |
| AST/SGOT | 55 ▲ | μ/L | < 35 |
| Method : UV WITHOUT P5P | | | |
| ALT/SGPT | 43 ▲ | μ/L | < 35 |
| Method : UV WITHOUT P5P | | | |
| ALKALINE PHOSPHATE | 43 | IU/L | 30-120 |
| Method : PNPP, AMP BUFFER | | | |
| TOTAL PROTEIN | 7.5 | g/dL | 6.6 - 8.3 |
| Method : BIURET | | | |
| ALBUMIN | 4.4 | g/DL | 3.5 - 5.2 |
| Method : BCG | | | |
| GLOBULIN | 3.10 | g/dl | 2.0-3.5 |
| Method : Calculated | | | |
| A/G RATIO | 1.42 | | 0.9-2.5 |
| Method : Calculated | | | |
| GGT | 45 ▲ | μ/L | < 38 |
| Method : Glutamyl carboxy nitroanilide Glycylglycine | | | |

END OF REPORT

If tests results are alarming/unexpected,client is advised to contact the Lab immediately for possible remedial actions

Dr. A. LALCHANDANI
M.D. (Pathology)



Reg. ID : 299050
Name of Patient : MRS. SANGEETA DEVI
Age/Gender : 40 years / Female
Refd by Dr. : MEDIWHEEL
Sample Type : SERUM

Panel Company : CREDIT-GK
Lab Request ID : 00240830006
Sample Collection Date : Mar 23, 2024, 09:09 a.m.
Sample Acknowledgment Date : Mar 23, 2024, 09:10 a.m.
Test Reported On : Mar 23, 2024, 10:37 a.m.
Email Id : sanjha75@rediffmail.com

| Test Description | Value | Unit | Biological Ref Interval |
|---|-------|-------|-------------------------|
| <u>Kidney Function Test (KFT)*</u> | | | |
| Mediwheel metro full body health checkup above 40female | | | |
| Urea | 22 | mg/DL | 17 - 43 |
| Method : UREASE-UV | | | |
| Creatinine | 0.74 | mg/DL | 0.67 - 1.17 |
| Method : ALKALINE PICRATE KINETIC | | | |
| URIC ACID | 5.6 | mg/DL | 3.5 - 7.2 |
| Method : URICASE CALORIMETRIC | | | |
| Blood Urea Nitrogen (Bun) | 10.28 | mg/dl | 6-20 |
| Method : Calculated | | | |
| BUN / CREATININE Ratio | 13.89 | mg/dl | 5-20 |
| Method : Calculated | | | |
| SODIUM | 138 | mEq/l | 136 - 146 |
| Method : ISE INDIRECT | | | |
| POTASIUM | 4.5 | mEq/l | 3.5 - 5.1 |
| Method : ISE INDIRECT | | | |
| CHLORIDE | 103 | mEq/l | 101 - 109 |
| Method : ISE INDIRECT | | | |
| CALCIUM | 10.0 | mg/dL | 8.82-10.6 |
| Method : Aresnazo III | | | |
| INORGANIC PHOSPHORUS | 3.7 | mg/dL | 2.5-4.5 |
| Method : Phosphomolybdate reduction | | | |
| Comments | - | | |

END OF REPORT

Dr. A. LALCHANDANI
M.D. (Pathology)



Reg. ID : 299050
Name of Patient : MRS. SANGEETA DEVI
Age/Gender : 40 years / Female
Refd by Dr. : MEDIWHEEL
Sample Type : EDTA

Panel Company : CREDIT-GK
Lab Request ID : 240830006
Sample Collection Date : Mar 23, 2024, 09:09 a.m.
Sample Acknowledgment Date : Mar 23, 2024, 09:10 a.m.
Test Reported On : Mar 23, 2024, 10:11 a.m.
Email Id : sanjha75@rediffmail.com

| Test Description | Value | Unit | Biological Ref Interval |
|---|--------|--------------|-------------------------|
| Complete Blood Count (CBC) | | | |
| Mediwheel metro full body health checkup above 40female | | | |
| HAEMOGLOBIN (Hb) | 12.1 | gm/dl | 12.00 - 15.00 |
| Method : SLS | | | |
| TLC (Total Leucocyte Count) | 7200 | /cumm | 4000.00 - 10000.00 |
| Method : ELECTRIC IMPEDENCE | | | |
| DIFFERENTIAL COUNT | | | |
| NEUTROPHIL | 63 | % | 40.00 - 70.00 |
| LYMPHOCYTE | 31 | % | 20.00 - 40.00 |
| EOSINOPHIL | 03 | % | 1.00 - 6.00 |
| MONOCYTE | 03 | % | 2.00 - 10.00 |
| BASOPHIL | 0 | % | 0.00 - 2.00 |
| E.S.R. | 12 | mm/Ist hr. | 0.00 - 20.00 |
| Method : Westergen | | | |
| R B C (Red Blood Cell Count) | 4.36 | Millions/cmm | 3.80 - 4.80 |
| Method : Impedence | | | |
| PCV (Hematocrit) | 38.1 | % | 36.00 - 46.00 |
| M C V (Mean Corp Volume) | 87.39 | fL | 83.00 - 101.00 |
| Method : CALCULATED | | | |
| M C H (Mean Corp Hb) | 27.75 | pg | 27.00 - 32.00 |
| Method : CALCULATED | | | |
| M C H C (Mean Corp Hb Conc) | 31.76 | % | 31.50 - 34.50 |
| Method : CALCULATED | | | |
| MPV | 12.8 ▲ | fL | 6.5-12 |
| Method : Calculated | | | |
| PLATELET COUNT | 169000 | /cumm | 150000.00 - 410000.00 |
| Method : Impedence | | | |
| ABSOLUTE EOSINOPHIL COUNT | 216 | /cumm | 40.00 - 440.00 |
| ABSOLUTE LYMPHOCYTES COUNT | 2232 | /cumm | 1000.00 - 3000.00 |
| ABSOLUTE NEUTROPHIL COUNT | 4536 | /cumm | 2000.00 - 7000.00 |
| Method : MICROSCOPY | | | |
| RDW -CV | 14.8 ▲ | % | 11.60 - 14.00 |
| RDW -SD | 48.3 ▲ | fL | 39.00 - 46.00 |
| PDW | 16.6 | | 8.3 - 25 |

END OF REPORT

If tests results are alarming/unexpected,client is advised to contact the Lab immediately for possible remedial actions.

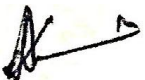
Dr. A. LALCHANDANI
M.D. (Pathology)



Reg. ID : 299050
Name of Patient : MRS. SANGEETA DEVI
Age/Gender : 40 years / Female
Refd by Dr. : MEDIWHEEL
Sample Type : EDTA

Panel Company : CREDIT-GK
Lab Request ID : 240830006
Sample Collection Date : Mar 23, 2024, 09:09 a.m.
Sample Acknowledgment Date : Mar 23, 2024, 09:10 a.m.
Test Reported On : Mar 23, 2024, 12:48 p.m.
Email Id : sanjha75@rediffmail.com

GLYCOSYLATED HAEMOGLOBIN HbA1c*

Mediwheel metro full body health checkup above 40female

HBA1C* **8.6 ▲** % 4.00 - 5.70

Method : HPLC - Ion Exchange

MEAN BLOOD GLUCOSE LEVEL Mean Blood **200 ▲** mg/dL 68 - 117

Glucose Level over past 60 days period

INTERPRETATION

According to recommendations of the American Diabetes Association (ADA)

| Group | HbA1c in % |
|---------------------------------|----------------|
| Non-Diabetic adults 18 year | 4.5 - 5.6 |
| At risk of developing diabetes | > 5.7 to < 6.4 |
| Diagnosing of Diabetes mellitus | >= 6.5 |

Comments

- Since HbA1c reflects long term fluctuations in the blood glucose concentration, a diabetic patient who is recently under good control may still have q high concentration of HbA1c. Converse is true for a diabetic previously under good control but now poorly controlled.
- Diabetes patients with HbA1c levels below 7%(DCCT/NGSP) meet the goal of the ADA.
- HbA1c levels below the established reference interval may indicate recent episodes of hypoglycemia, the presence of Hb variants or shortened lifetime of erythrocytes.
- HbA1c Provides an index of average blood glucose levels over the past 8 -12 weeks and is a much better indicator of long term glycemic control as compared to blood and urinary glucose determinations.

FACTORS THAT INTERFERE WITH HbA1C Measurement- Hemoglobin variants,elevated fetal hemoglobin (HbF) and chemically modified derivatives of hemoglobin (e.g. carbamylated Hb in patients with renal failure) can affect the with renal failure) can affect the accuracy of HbA1c measurements.

FACTORS THAT AFFECT INTERPRETATION OF HBA1C RESULTS - Any condition that shortens erythrocyte survival or decreases mean erythrocyte age (e.g.,recovery from acute blood loss, hemolytic anemia, HbSS, HbCC, and HbSC) will falsely lower HbA1c test results regardless of the assay method used. Iron deficiency anemia is associated with higher HbA1c

END OF REPORT



Reg. ID : 299050 **Panel Company** : CREDIT-GK
Name of Patient : MRS. SANGEETA DEVI **Lab Request ID** : 00240830006
Age/Gender : 40 years / Female **Sample Collection Date** : Mar 23, 2024, 09:09 a.m.
Refd by Dr. : MEDIWHEEL **Sample Acknowledgment Date** : Mar 23, 2024, 09:10 a.m.
Sample Type : SERUM **Test Reported On** : Mar 23, 2024, 03:36 p.m.
Email Id : sanjha75@rediffmail.com

| Test Description | Value | Unit | Biological Ref Interval |
|---|-------|-------|-------------------------|
| Thyroid Function Test (T3,T4,TSH) | | | |
| Mediwheel metro full body health checkup above 40female | | | |
| TOTAL T3 | 0.99 | ng/mL | 0.60 - 1.83 |
| Method : CLIA | | | |
| TOTAL T4 | 8.46 | ug/dl | 5.48 - 14.28 |
| Method : CLIA | | | |
| Thyroid Stimulating Hormone - TSH | 3.27 | uU/ml | 0.35 - 5.50 |
| Method : CLIA | | | |

COMMENTS:-

A high TSH result often means an underactive thyroid gland caused by failure of the gland (Hypothrodism). Very rarely,a high TSH result can indicate a problem with the pituitary gland , such as a tumour , in what is known as secondary hyperthrodism . A high TSH value can also occur in people with underactive thyroid gland who have been receiving too little thyroid hormone medication.

A low TSH result can indicate an overactive thyroid gland (hyperthyroidism) or damage to the pituitary gland that prevents it from producing TSH . A low TSH result can also occur in people with an underactive thyroid gland who are receiving too much thyroid hormone medication .

END OF REPORT

Dr. A. LALCHANDANI
M.D. (Pathology)



Reg. ID : 299050 **Panel Company** : CREDIT-GK
Name of Patient : MRS. SANGEETA DEVI **Lab Request ID** : 240830006
Age/Gender : 40 years / Female **Sample Collection Date** : Mar 23, 2024, 09:09 a.m.
Refd by Dr. : MEDIWHEEL **Sample Acknowledgment Date** : Mar 23, 2024, 09:10 a.m.
Sample Type : URINE **Test Reported On** : Mar 23, 2024, 12:01 p.m.
Email Id : sanjha75@rediffmail.com

| Test Description | Value | Unit | Biological Ref Interval |
|---|---------------|------|-------------------------|
| <u>URINE SUGAR (FASTING)*</u> | | | |
| Mediwheel metro full body health checkup above 40female | | | |
| Urine Sugar (Fasting) | Present (+) | | |

END OF REPORT

Dr. A. LALCHANDANI
M.D. (Pathology)



Reg. ID : 299050 **Panel Company** : CREDIT-GK
Name of Patient : MRS. SANGEETA DEVI **Lab Request ID** : 240830006
Age/Gender : 40 years / Female **Sample Collection Date** : Mar 23, 2024, 09:09 a.m.
Refd by Dr. : MEDIWHEEL **Sample Acknowledgment Date** : Mar 23, 2024, 09:10 a.m.
Sample Type : FLOURIDE PP **Test Reported On** : Mar 23, 2024, 01:16 p.m.
Email Id : sanjha75@rediffmail.com

| Test Description | Value | Unit | Biological Ref Interval |
|------------------|-------|------|-------------------------|
|------------------|-------|------|-------------------------|

BLOOD GLUCOSE PP

Mediwheel metro full body health checkup above 40female

| | | | |
|-------------------------|---|-------|----------|
| BLOOD GLUCOSE PP | - | mg/dl | 70 - 139 |
|-------------------------|---|-------|----------|

Method : Hexokinase

| | | | |
|-------------------------|--------------|-------|--------|
| Blood Glucose PP | 223 ▲ | mg/dl | 70-139 |
|-------------------------|--------------|-------|--------|

Method : Hexokinase

Comments

PP Blood Sugar: 70-139 mg/dl : Non Diabetic
140-199 mg/dl : Impaired Glucose
>200 mg/dl : Diabetic

END OF REPORT

Dr. A. LALCHANDANI
M.D. (Pathology)



Reg. ID : 299050 **Panel Company** : CREDIT-GK
Name of Patient : MRS. SANGEETA DEVI **Lab Request ID** : 01240830006
Age/Gender : 40 years / Female **Sample Collection Date** : Mar 23, 2024, 09:09 a.m.
Refd by Dr. : MEDIWHEEL **Sample Acknowledgment Date** : Mar 23, 2024, 09:10 a.m.
Sample Type : FLUORIDE-F **Test Reported On** : Mar 23, 2024, 10:25 a.m.
Email Id : sanjha75@rediffmail.com

| Test Description | Value | Unit | Biological Ref Interval |
|------------------|-------|------|-------------------------|
|------------------|-------|------|-------------------------|

BLOOD GLUCOSE FASTING

Mediwheel metro full body health checkup above 40female

| | | | |
|------------------------------|--------------|-------|--------|
| BLOOD GLUCOSE FASTING | 154 ▲ | mg/dl | 70-110 |
|------------------------------|--------------|-------|--------|

Method : HEXOKINASE

Comments

Fasting Blood Sugar: 70-110 mg/dl : Non Diabetic
110-125 mg/dl : Impaired Fasting Glucose
>125 mg/dl : Diabetic

END OF REPORT



Dr. A. LALCHANDANI
M.D. (Pathology)



Reg. ID : 299050 **Panel Company** : CREDIT-GK
Name of Patient : MRS. SANGEETA DEVI **Lab Request ID** : 240830006
Age/Gender : 40 years / Female **Sample Collection Date** : Mar 23, 2024, 09:09 a.m.
Refd by Dr. : MEDIWHEEL **Sample Acknowledgment Date** : Mar 23, 2024, 09:10 a.m.
Sample Type : EDTA **Test Reported On** : Mar 23, 2024, 10:49 a.m.
Email Id : sanjha75@rediffmail.com

| Test Description | Value | Unit | Biological Ref Interval |
|---|----------|------|-------------------------|
| <u>Blood Group ABO & RH TYPING*</u> | | | |
| Mediwheel metro full body health checkup above 40female | | | |
| BLOOD GROUP ABO | O | | |
| RH Typing | Positive | | |

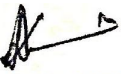
END OF REPORT

Dr. A. LALCHANDANI
M.D. (Pathology)



| | |
|---|--|
| Reg. ID : 299050 | Panel Company : CREDIT-GK |
| Name of Patient : MRS. SANGEETA DEVI | Lab Request ID : 240830006 |
| Age/Gender : 40 years / Female | Sample Collection Date : Mar 23, 2024, 09:09 a.m. |
| Refd by Dr. : MEDIWHEEL | Sample Acknowledgment Date : Mar 23, 2024, 09:10 a.m. |
| Sample Type : STOOL | Test Reported On : Mar 24, 2024, 05:22 p.m. |
| | Email Id : sanjha75@rediffmail.com |

| Test Description | Value | Unit | Biological Ref Interval |
|------------------|--------------------------|------|-------------------------|
| | <u>STOOL R/M*</u> | | |

Mediwheel metro full body health checkup above 40female

COLOR Refused by the client

INTERPRETATION & NOTES

Limitation - Antibiotics can alter intestinal flora and affect acid production and pH. False positive results can result due to other reducing substances such as certain drugs that may be present in the stool.

END OF REPORT

Dr. A. LALCHANDANI
M.D. (Pathology)



| | |
|---|--|
| Reg. ID : 299050 | Panel Company : CREDIT-GK |
| Name of Patient : MRS. SANGEETA DEVI | Lab Request ID : 240830006 |
| Age/Gender : 40 years / Female | Sample Collection Date : Mar 23, 2024, 09:09 a.m. |
| Refd by Dr. : MEDIWHEEL | Sample Acknowledgment Date : Mar 23, 2024, 09:10 a.m. |
| Sample Type : URINE | Test Reported On : Mar 23, 2024, 12:03 p.m. |
| | Email Id : sanjha75@rediffmail.com |

| Test Description | Value | Unit | Biological Ref Interval |
|------------------|-------|------|-------------------------|
|------------------|-------|------|-------------------------|

URINE Examination R/M*

Mediwheel metro full body health checkup above 40female

Physical Examination

| | | | |
|------------|--------|---|-------------|
| Quantity | 30ml | | |
| Colour | Yellow | . | Pale yellow |
| Appearance | Clear | | |

Chemical Examination

| | | | |
|-----------------------------------|---------------|--|---------------|
| Ph | 6.0 | | 5.0-8.0 |
| Method : Dipstick Manual | | | |
| Specific Gravity | 1.015 | | 1.005 - 1.030 |
| Method : Dipstick Manual | | | |
| Protein | Negative | | Negative |
| Method : Method : Dipstick Manual | | | |
| Glucose | Present (+) | | Negative |
| Method : Dipstick/Manual | | | |
| Bilirubin | Negative | | Negative |
| Method : Dipstick/Manual | | | |
| Ketones | Negative | | Negative |
| Method : Dipstick/Manual | | | |
| Nitrite | Negative | | Negative |
| Method : Dipstick/Manual | | | |
| Urobilinogen | Normal | | Normal |
| Method : Dipstick/Manual | | | |

Microscopic Examination - Method "Microscopy"

| | | | |
|------------------|----------------------------|------|-----------|
| Pus cells | 1 - 2 | /hpf | 0 - 4/hpf |
| Red Blood Cells | Absent | /hpf | Nil |
| Epithelial Cells | 2 - 4 | /hpf | 1 - 2/hpf |
| Crystals | Ca-oxalate Present (. +) | | Absent |
| Casts | Absent | . | Absent |
| Yeast | Absent | . | Absent |
| Bacteria | Absent | . | Absent |

Note

Pus Cells are significant only in midstream sample. Important for interpretation in female patient as local contamination may occur.

A urine analysis alone usually doesn't provide a definite diagnosis. Depending on the reason your doctor recommended this test, you might need follow-up for unusual results. Evaluation of the urine analysis results with other tests can help your provider determine next steps. Getting standard test results from a urine analysis doesn't guarantee that you're not ill. It might be too early to detect disease or your urine could be too diluted. Tell your doctor if you still have signs and symptoms.

END OF REPORT

Dr. A. LALCHANDANI
M.D. (Pathology)

| | | | | |
|---------------------|----------------------------|--------------------|----------|-------------------|
| Patient Name | : MRS SANGEETA DEVI | UID NO. | : | |
| Age/Sex | : 40/FEMALE | Report Date | : | 23.03.2024 |
| Referred By | : | Print Date | : | 23.03.2024 |

ECHOCARDIOGRAPHY & COLOR DOPPLER REPORT

| Measurements | Absolute Value | Normal |
|-----------------------|-----------------------|-----------------------|
| | | Absolute /M2 |
| Aortic root diameter | 26.9 | 20 –37 mm < 22mm /M2 |
| Aortic valve opening | N | |
| Left atrial dimension | 33.7 | 19 –40 mm < 22 mm /M2 |
| RV Dimension | N | 27 –33 mm |
| RV Thickness | N | 03 –09 mm |
| LV ED Dimension | 45.8 | 37 –56 mm < 32 mm /M2 |
| LV ES Dimension | 25.7 | 22 –40 mm |
| IVS Thickness | 8.10 | 06 –11 mm |
| LVPW Thickness | 9.90 | 05 – 11 mm |
| IVS / LVPW Ratio | N | |

| INDICES OF LV FUNC. | | |
|----------------------------|------------|---------|
| EPSS | N | < 9 mm |
| FS % | N | 24-42 % |
| LV Ejection fraction | 60% | > 55 % |

IMAGING: (FAIR ECHOGENIC WINDOW)

- LA/LV/RA/RV are all normal sized.
- Mitral and aortic valves are essentially normal.
- Normal LV diastolic function
- Normal LV systolic function noted.
- No RWMA; LVEF=60%.
- RV function is fair.
- Normal pericardium seen.
- No obvious ASD/VSD/PDA noted on TTE, for further correlation/confirmation TEE can be done.

Cont.../2.



| | | | | | |
|---------------------|----------|--------------------------|--------------------|----------|-------------------|
| Patient Name | : | MRS SANGEETA DEVI | UID NO. | : | |
| Age/Sex | : | 40/FEMALE | Report Date | : | 23.03.2024 |
| Referred By | : | | Print Date | : | 23.03.2024 |

-2-

RWMA - Absent

DOPPLER:

| | | |
|-----------|----|-----|
| MV | MR | 0/4 |
| TV | TR | 0/4 |
| AV | AR | 0/4 |
| PV | PR | 0/4 |
| E/e ratio | | |

COLOUR FLOW MAPPING:

NORMAL

FINAL IMPRESSION:

- Normal LV diastolic function
- Normal LV systolic function noted.
- No RWMA; LVEF=60%.
- RV function is fair.
- Normal pericardium seen.

Please correlate clinically.

Dr. Aashna Treohan
Consultant- Non Invasive cardiology
DMC 36136

Note: (Echocardiography report given is that of the procedure done on that day and needs to be assessed in conjunction with the clinical findings. This is not for medico legal purposes. No record of this report is kept in the hospital). Please correlate the measurements on typed report with the images and in case of any discrepancy/doubt, please contact us immediately. This is only a professional opinion and should be correlated clinically.



Age / Gender: 40/Female

Date and Time: 23rd Mar 24 12:38 PM

Patient ID: 240830006

Patient Name: Sangeeta devi

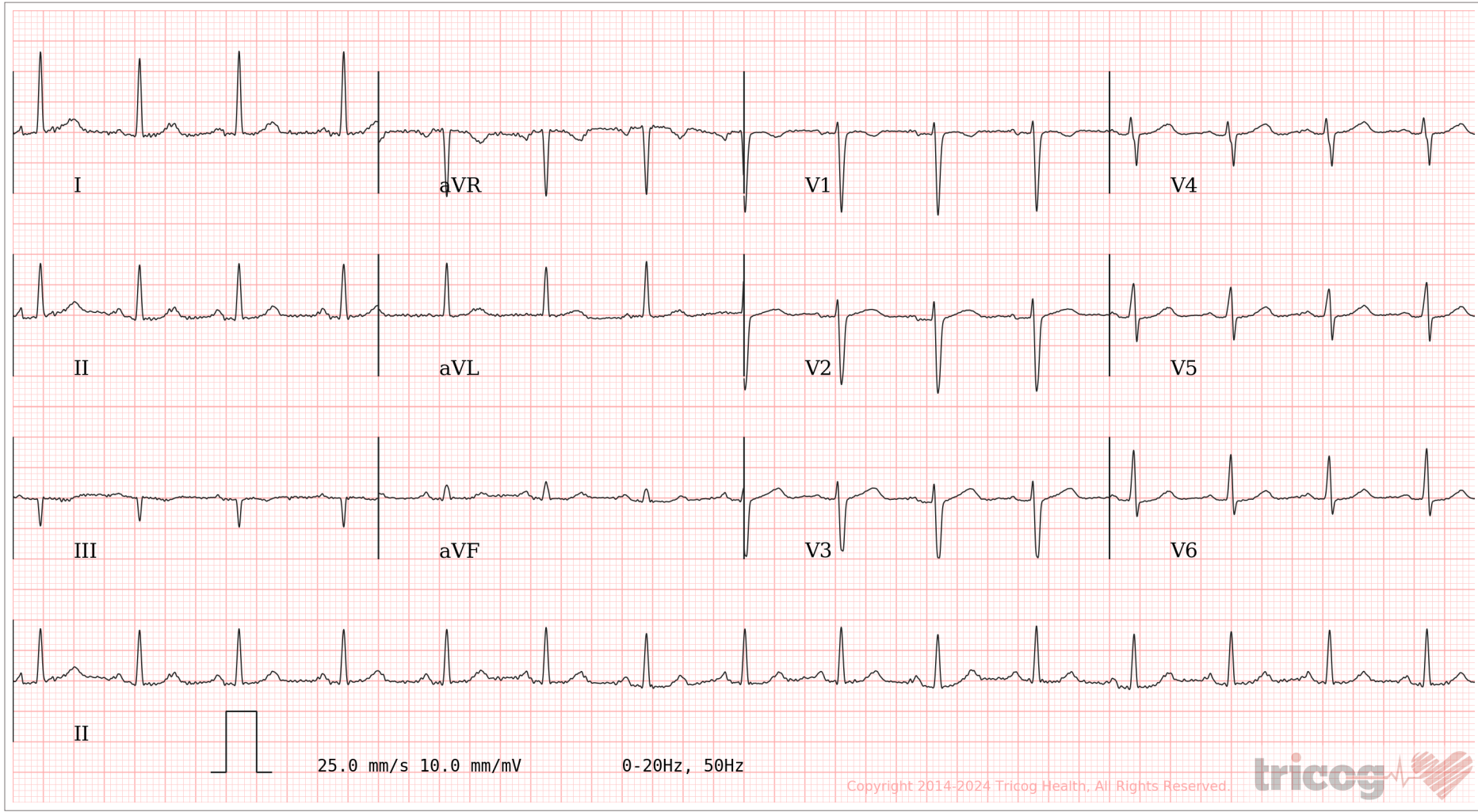
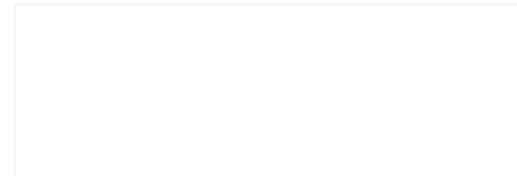

AR: 93bpm VR: 92bpm QRSD: 84ms QT: 334ms QTcB: 414ms PRI: 152ms P-R-T: 48° 12° 33°