

Mr. P. J. O'SHEA, Dublin
11/11/11
11/11/11
11/11/11

[The following text is extremely faint and illegible due to low contrast and blurring. It appears to be a list of names or entries.]

1000-1000000

1000-1000000
1000-1000000
1000-1000000
1000-1000000
1000-1000000



1000-1000000
1000-1000000

1000-1000000	1000-1000000	1000-1000000
1000-1000000	1000-1000000	1000-1000000
1000-1000000	1000-1000000	1000-1000000
1000-1000000	1000-1000000	1000-1000000
1000-1000000	1000-1000000	1000-1000000

1000-1000000	1000-1000000	1000-1000000	1000-1000000	1000-1000000	1000-1000000	1000-1000000
--------------	--------------	--------------	--------------	--------------	--------------	--------------

1000-1000000

1000-1000000

1000-1000000

1000-1000000

1000-1000000

1000-1000000

1000-1000000

1000-1000000

1000-1000000

1000-1000000



1000-1000000

1000-1000000

Handwritten notes at the top of the page, including the number "110" and several lines of illegible text.

Handwritten notes in the middle of the page, consisting of two lines of illegible text.

Handwritten notes at the bottom of the page, consisting of a single line of illegible text.



CLINICAL DIAGNOSTIC LABORATORY
DEPARTMENT OF PATHOLOGY

Patient Name : Mrs. KETKI MOHABEY
Bill No/ UMR No : BIL2425000015/MRNP2425000004
Received Dt : 01-Apr-24 09:09 am

Age / Gender : 33 Y(s)/Female
Referred By : Dr. Vimmi Goel
Report Date : 01-Apr-24 10:5

HAEMOGRAM

<u>Parameter</u>	<u>Specimen</u>	<u>Results</u>	<u>Biological Reference</u>
Haemoglobin	Blood	11.7	12.0 - 15.0 gm%
Haematocrit(PCV)		34.9	36.0 - 46.0 %
RBC Count		4.34	3.8 - 4.8 Millions/cumm
Mean Cell Volume (MCV)		80	83 - 101 fl
Mean Cell Haemoglobin (MCH)		27.0	27 - 32 pg
Mean Cell Haemoglobin Concentration (MCHC)		33.7	31.5 - 35.0 g/l
RDW		15.7	11.5 - 14.0 %
Platelet count		388	150 - 450 10 ³ /cumm
WBC Count		9000	4000 - 11000 cells/cumm

DIFFERENTIAL COUNT

Neutrophils	61.8	50 - 70 %
Lymphocytes	33.0	20 - 40 %
Eosinophils	2.0	1 - 6 %
Monocytes	3.2	2 - 10 %
Basophils	0.0	0 - 1 %
Absolute Neutrophil Count	5562	2000 - 7000 /cumm



CLINICAL DIAGNOSTIC LABORATORY
DEPARTMENT OF PATHOLOGY

Patient Name : Mrs. KETKI MOHABEY
U/R No : BIL2425000015/MRNP2425000004
Received Dt : 01-Apr-24 09:09 am

Age / Gender : 33 Y(s)/Female
Referred By : Dr. Vimmi Goel MBBS, MD
Report Date : 01-Apr-24 10:54 am

meter
White Lymphocyte Count
White Eosinophil Count
White Monocyte Count
White Basophil Count

<u>Specimen</u>	<u>Results</u>	<u>Biological Reference</u>	<u>Method</u>
	2970	1000 - 4800 /cumm	Calculated
	180	20 - 500 /cumm	Calculated
	288	200 - 1000 /cumm	Calculated
	0	0 - 100 /cumm	Calculated

PERIPHERAL SMEAR

Microcytosis
+(Few)
Anisocytosis
+(Few)
As Above
Adequate

29 0 - 20 mm/hr

Automated
Westergren

*** End Of Report ***

Clinical Correlation * If necessary, Please

11100245

related only to the item tested.

report can be reproduced without written
the laboratory.

Dr. VAIDEHEE NAIK

CONSULTANT PATHOLOGIST



CLINICAL DIAGNOSTIC LABORATORY
DEPARTMENT OF BIOCHEMISTRY

Patient Name : Mrs. KETKI MOHABEY
Bill No/ UMR No : BIL2425000015/MRNP2425000004
Received Dt : 01-Apr-24 09:08 am

Age / Gender : 33 Y(s)/Female
Referred By : Dr. Vimmi Goel MBBS,MD
Report Date : 01-Apr-24 10:24 am

<u>Parameter</u>	<u>Specimen</u>	<u>Results</u>	<u>Biological Reference</u>	<u>Method</u>
Fasting Plasma Glucose	Plasma	88	< 100 mg/dl	GOD/POD, Colorim
Post Prandial Plasma Glucose		92	< 140 mg/dl	GOD/POD, Color
GLYCOSYLATED HAEMOGLOBIN (HbA1c)		5.0	Non-Diabetic : <= 5.6 % Pre-Diabetic : 5.7 - 6.4 % Diabetic : >= 6.5 %	HPLC

*** End Of Report ***



**CLINICAL DIAGNOSTIC LABORATORY
DEPARTMENT OF BIOCHEMISTRY**

Patient Name : Mrs. KETKI MOHABEY
Bill No/ UMR No : BIL2425000015/MRNP2425000004
Received Dt : 01-Apr-24 09:09 am

Age / Gender : 33 Y(s)/Female
Referred By : Dr. Vimmi Goel MBBS
Report Date : 01-Apr-24 10:54 am

LIPID PROFILE

<u>Parameter</u>	<u>Specimen</u>	<u>Results</u>	<u>Method</u>
Total Cholesterol	Serum	265	Enzymatic (D)
Triglycerides		128	Enzymatic (Lipase/Phosphatidase)
HDL Cholesterol Direct		40	Phosphatidase (microsome)
LDL Cholesterol Direct		167.02	Enzymatic
VLDL Cholesterol		26	Calculation
Tot Chol/HDL Ratio		7	Calculation

<u>Intiate therapeutic</u>		<u>Consider Drug therapy</u>
CHD OR CHD risk equivalent	>100	>130, optional at 100-129
Multiple major risk factors conferring 10 yrs CHD risk >20%	>130	10 yrs risk 10-20 % >130
Two or more additional major risk factors, 10 yrs CHD risk <20%	>160	10 yrs risk <10% >160
No additional major risk or one additional major risk factor	>160	>190, optional at 160-189

*** End Of Report ***

Suggested Clinical Correlation * If necessary, Please discuss

Verified By : : 11100026

Results related only to the item tested.

Part of the report can be reproduced without written permission of the laboratory.

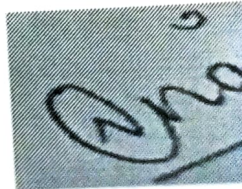

**Dr. VAIDEHEE NAIK
CONSULTANT PA**

**CLINICAL DIAGNOSTIC LABORATORY
DEPARTMENT OF BIOCHEMISTRY**

Patient Name : Mrs. KETKI MOHABEY
Bill No/ UMR No : BIL2425000015/MRNP2425000004
Received Dt : 01-Apr-24 09:09 am

Age / Gender : 33 Y(s)/Female
Referred By : Dr. Vimmi Goel MBBS,MD
Report Date : 01-Apr-24 10:54 am

LIVER FUNCTION TEST (LFT)

<u>Parameter</u>	<u>Specimen</u>	<u>Results</u>	<u>Biological Reference</u>	<u>Method</u>
Total Bilirubin	Serum	0.55	0.2 - 1.3 mg/dl	Azobilirubin/Dyp
Direct Bilirubin		0.26	0.1 - 0.3 mg/dl	Calculated
Indirect Bilirubin		0.29	0.1 - 1.1 mg/dl	Dual wavelength spectrophotom
Alkaline Phosphatase		66	38 - 126 U/L	pNPP/AMP buff
SGPT/ALT		15	13 - 45 U/L	Kinetic with p phosphate
SGOT/AST		21	13 - 35 U/L	Kinetic with p phosphate
Serum Total Protein		8.24	6.3 - 8.2 gm/dl	Biuret (Alkali sulphate)
Albumin Serum		4.65	3.5 - 5.0 gm/dl	Bromocreso Binding
Globulin		3.59	2.0 - 4.0 gm/dl	Calculated
A/G Ratio		1.3		

*** End Of Report ***

Suggested Clinical Correlation * If neccessary, Please discuss

Verified By : : 11100026

Test results related only to the item tested.

No part of the report can be reproduced without written permission of the laboratory.



Dr. VAIDEHEE NAIK, MD
CONSULTANT PATHOLOGIST



CLINICAL DIAGNOSTIC LABORATORY
DEPARTMENT OF BIOCHEMISTRY

Patient Name : Mrs. KETKI MOHABEY
 Bill No/ UMR No : BIL2425000015/MRNP2425000004
 Received Dt : 01-Apr-24 09:09 am

Age / Gender : 33 Y(s)/Female
 Referred By : Dr. Vimmi Goel MBBS,MD
 Report Date : 01-Apr-24 10:54 am

THYROID PROFILE

Parameter

Specimen

Results

Biological Reference

Method

T3	Serum	1.35	0.55 - 1.70 ng/ml	Enhanced chemiluminescence
Free T4		0.78	0.80 - 1.70 ng/dl	Enhanced Chemiluminescence
TSH		2.61	0.50 - 4.80 uIU/ml	Enhanced chemiluminescence

*** End Of Report ***

Suggested Clinical Correlation * If necessary, Please discuss

Verified By : : 11100026

Test results related only to the item tested.

No part of the report can be reproduced without written permission of the laboratory.

Dr. VAIDEHEE NAIK,
CONSULTANT PATH



CLINICAL DIAGNOSTIC LABORATORY
DEPARTMENT OF BIOCHEMISTRY

Patient Name : Mrs. KETKI MOHABEY	Age / Gender : 33 Y(s)/Female
UMR No : BIL2425000015/MRNP2425000004	Referred By : Dr. Vimmi Goel MBBS,MD
Received Dt : 01-Apr-24 09:09 am	Report Date : 01-Apr-24 10:54 am

<u>Specimen</u>	<u>Result Values</u>	<u>Biological Reference</u>	<u>Method</u>
Serum	19	15.0 - 36.0 mg/dl	Urease with indicator dye
	0.8	0.52 - 1.04 mg/dl	Enzymatic (creatinine amidohydrolase)
	99.7	>90 mL/min/1.73m square.	Calculation by CKD-EPI 2021
	145	136 - 145 mmol/L	Direct ion selective electrode
	4.52	3.5 - 5.1 mmol/L	Direct ion selective electrode
*** End Of Report ***			

Clinical Correlation * If necessary, Please

: 11100026

related only to the item tested.

Report can be reproduced without written permission of the laboratory.

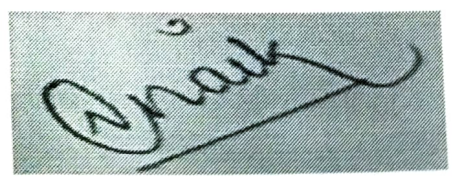

Dr. VAIDEHEE NAIK, MBBS,MD
CONSULTANT PATHOLOGIST



CLINICAL DIAGNOSTIC LABORATORY
DEPARTMENT OF PATHOLOGY

Patient Name : Mrs. KETKI MOHABEY
Age / Gender : 33 Y(s)/Female
Bill No/ UMR No : BIL2425000015/MRNP2425000004
Referred By : Dr. Vimmi Goel MBBS,MD
Received Dt : 01-Apr-24 09:37 am
Report Date : 01-Apr-24 11:04 am

USF (URINE SUGAR FASTING)

Parameter
Urine Glucose

<u>Specimen</u>	<u>Result Values</u>	<u>Biological Reference</u>	<u>Method</u>
Urine	Negative		STRIP
*** End Of Report ***			

Suggested Clinical Correlation * If necessary, Please discuss

Verified By : : 11100909

Test results related only to the item tested.

No part of the report can be reproduced without written permission of the laboratory.

Dr. VAIDEHEE NAIR
CONSULTANT PA



CLINICAL DIAGNOSTIC LABORATORY
DEPARTMENT OF PATHOLOGY

Patient Name : Mrs. KETKI MOHABEY	Age / Gender : 33 Y(s)/Female
No/ UMR No : BIL2425000015/MRNP2425000004	Referred By : Dr. Vimmi Goel MBBS,MD
Received Dt : 01-Apr-24 09:37 am	Report Date : 01-Apr-24 11:04 am

URINE MICROSCOPY

PHYSICAL EXAMINATION

CHEMICAL EXAMINATION

SCOPIC EXAMINATION

<u>Specimen</u>	<u>Results</u>	<u>Method</u>
Urine	30 ml	
	Pale yellow	
	Slightly Hazy	Clear
	5.0	4.6 - 8.0
	1.010	1.005 - 1.025
	Negative	Negative
	Negative	Negative
	Negative	Negative
	Negative	Negative
	Negative	Negative
	Normal	Normal
	2-4	0 - 4 /hpf
	1-2	0 - 4 /hpf
	0-1	0 - 4 /hpf
	Absent	Absent

Indicators
ion concentration
protein error of pH
indicator
GOD/POD
Diazonium
Legal's est Principle
Ehrlich's Reaction

Manual



**CLINICAL DIAGNOSTIC LABORATORY
DEPARTMENT OF PATHOLOGY**

Patient Name : Mrs. KETKI MOHABEY
Bill No/ UMR No : BIL2425000015/MRNP2425000004
Received Dt : 01-Apr-24 09:37 am

Age /Gender : 33 Y(s)/Female
Referred By : Dr. Vimmi Goel MBBS,MD
Report Date : 01-Apr-24 11:04 am

Parameter
Crystals

<u>Specimen</u>	<u>Results</u>	<u>Method</u>
-----------------	----------------	---------------

	Absent	
	*** End Of Report ***	

Suggested Clinical Correlation * If necessary, Please discuss

Verified By : : 11100909

Results related only to the item tested.

Part of the report can be reproduced without written permission of the laboratory.

Dr. VAIDEHEE NAIK
CONSULTANT PATHOLOGIST



CLINICAL DIAGNOSTIC LABORATORY
DEPARTMENT OF IMMUNO HAEMATOLOGY

Patient Name : Mrs. KETKI MOHABEY	Age / Gender : 33 Y(s)/Female
UMR No : BIL2425000015/MRNP2425000004	Referred By : Dr. Vimmi Goel MBBS,MD
Received Dt : 01-Apr-24 09:09 am	Report Date : 01-Apr-24 11:49 am

BLOOD GROUPING AND RH

<u>Specimen</u>	<u>Results</u>	
EDTA Whole Blood & Plasma/Serum	" O "	Gel Card Method
	" Positive "(+Ve)	
	*** End Of Report ***	

Clinical Correlation * If necessary, Please

11100245

related only to the item tested.

The report can be reproduced without written permission of the laboratory.

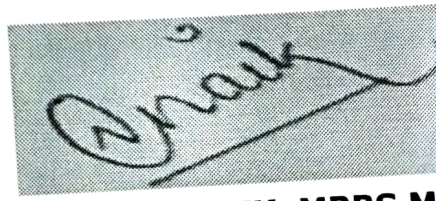

Dr. VAIDEHEE NAIK, MBBS,MD
CONSULTANT PATHOLOGIST

DATE: 10/10/2023
PAGE: 10/10
TIME: 10:10 AM

NO. 1000
NO. 1000
NO. 1000

SECTION 10

- 1. The first part of the document is normal.
- 2. The second part of the document is normal.
- 3. The third part of the document is normal.
- 4. The fourth part of the document is normal.
- 5. The fifth part of the document is normal.

SECTION 11

- 1. The sixth part of the document is normal.

1. The seventh part of the document is normal.
2. The eighth part of the document is normal.
3. The ninth part of the document is normal.

PATIENT NAME:	MRS. KETKI MOHABEY	AGE /SEX:	33Y/F
UMR NO:	MRNP2425000004	BILL NO:	2325000015
REF BY	DR. VIMMI GOEL	DATE:	01/04/2024

USG WHOLE ABDOMEN

LIVER is normal in size, shape and echotexture.
 No evidence of any focal lesion seen. Intrahepatic billiary radicals are not dilated.
 PORTAL VEIN and CBD are normal in course and caliber.

GALL BLADDER is physiologically distended. No sludge or calculus seen.
 Wall thickness is within normal limits.

PANCREAS is normal in shape, size and echotexture.

SPLEEN is normal in shape, size and echotexture. No focal lesion seen.

Both KIDNEYS are normal in shape, size and echotexture.
 No evidence of calculus or hydronephrosis seen.
 URETERS are not dilated.

BLADDER is partially distended. No calculus or mass lesion seen.

Uterus is anteverted and normal.
 No focal myometrial lesion seen.
 Endometrial echo-complex appear normal.
 No adnexal mass lesion seen.

There is no free fluid seen.

IMPRESSION:
 No significant abnormality seen.
 Suggest clinical correlation / further evaluation.

[Signature]
DR. KHANDLWAL
CONSULTANT
PHYSICIAN
NO DIAGNOSIS [MMC-55870]

[Signature]
Dr. Juhi Meshram
Resident Doctor

65 Sinus rhythm.....NORMAL P axis, V-Tale 50- 99
Borderline left axis deviation.....QRS axis (-15, -29)
Baseline wander in lead(s) V2

D 99
418
435

AXIS--
73
-16
15
2 Lead: Standard Placement

- OTHERWISE NORMAL ECG -

Unconfirmed Diagnosis

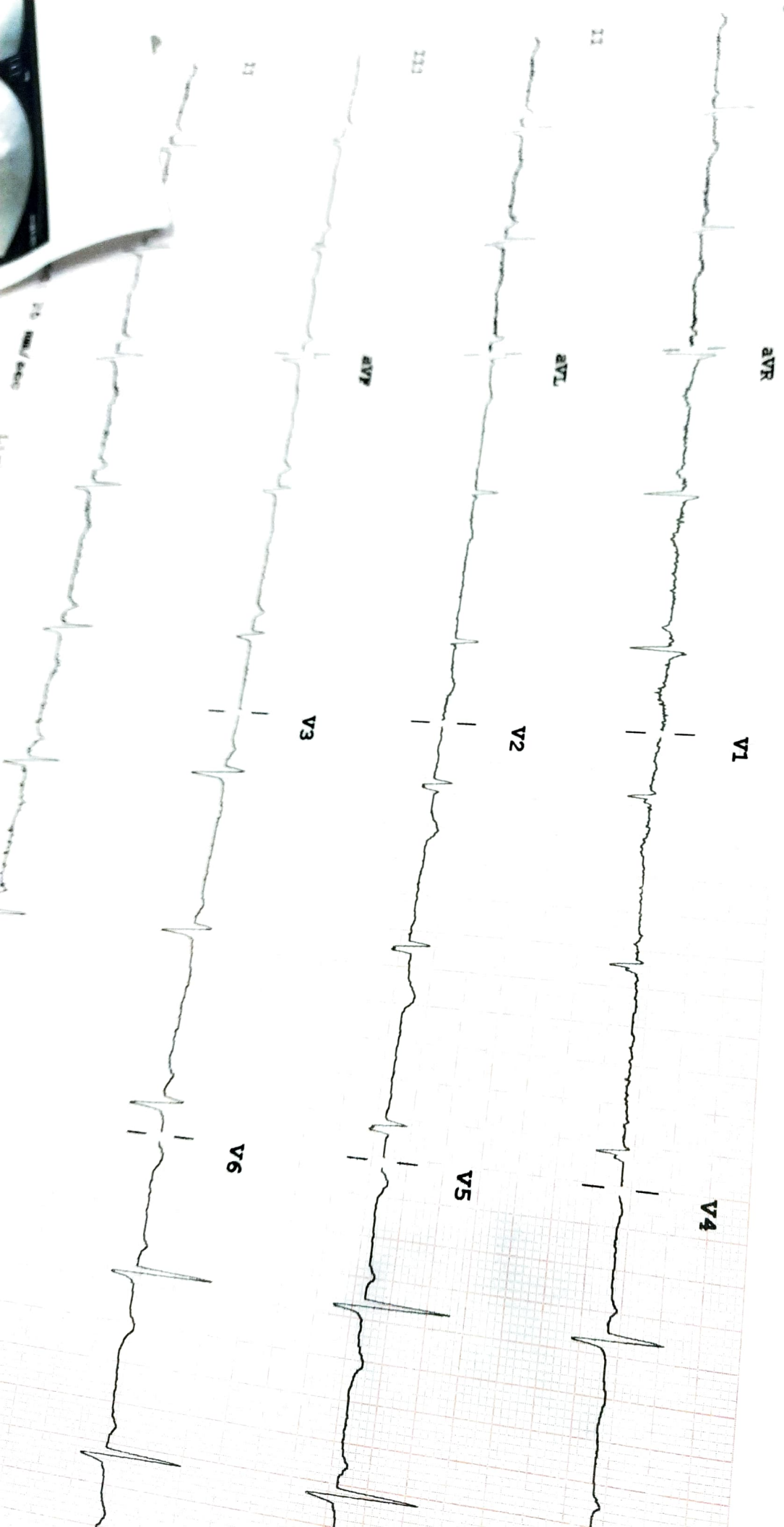

10 / Baseline wander in lead(s) V2

99
418
435

IS--

73

-16

15

Lead: Standard Placement

- OTHERWISE NORMAL ECG -

Unconfirmed Diagnosis

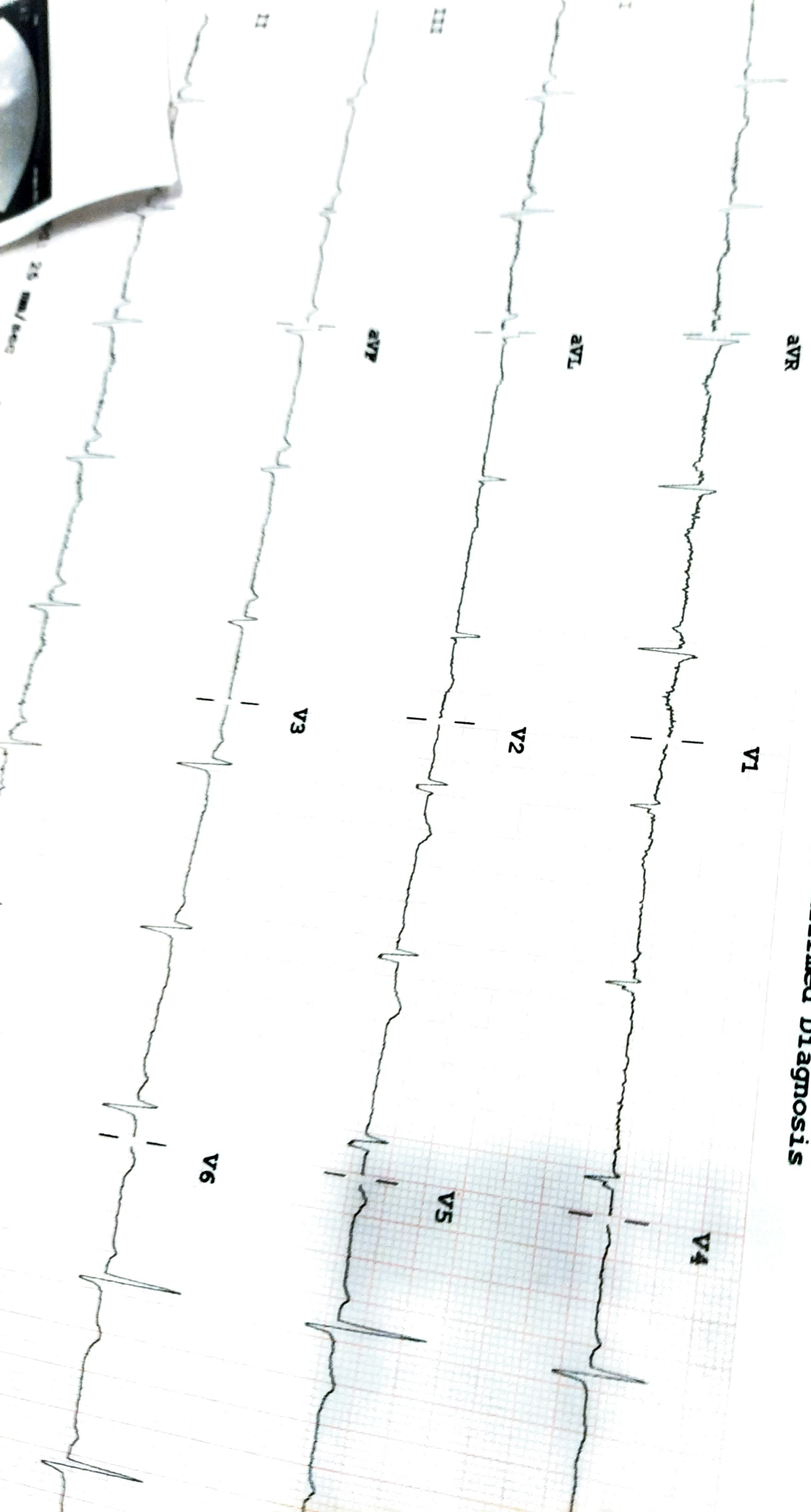

QRS axis (-15, -29)