



asian
Institute of Medical Sciences



Name	: MRS. SHIVANI	UHID No.	: AFB000308831
HUSBAND	: RISHABH PANDEY	Date	: 23-03-2024 09:33:16
Age / Gender	: 31 Yrs 6 Mth / FEMALE	Doctor / Unit	: DR. PRABHSARAN AHUJA /
CPG	: CORPORATE CASHArcoFemi HealthCare Ltd	Department	: Health Check Up
Inst. Name	: ArcoFemi Healthcare Ltd		
Address	: H.NO. 1740 B, SEC-8, FARIDABAD, HARYANA, INDIA		

DR. PRABHSARAN AHUJA, MBBS, Director - PHC-Health Check Up,
PHC (1st Floor), OPD Timmings Mon to Sat 9:00 a.m to 3:00p.m.

Note :

Nature of illness, prognosis, potential side effects of medication used, risk of allergic reaction, need for follow-up & monitoring has been explained to the Patient/attendants in their own language.

WHEN TO OBTAIN URGENT CARE : In case high grade fever, recurrent vomiting, profuse diarrhea, severe oral ulcers, skin rash breathlessness, dizziness, loss of consciousness, bleeding from any site or new relevant/ alarming symptom

Asian Institute of Medical Sciences (A unit of Blue Sapphire Healthcares Private Limited) CIN: U74999DL2007PTC159674

Reg. Off.: Level 10, Plot No. 18-20, Hindustan Times House, Kasturba Gandhi Marg, New Delhi -110001, Corp. Off.: Badkal Flyover Road, Sector - 21A, Faridabad - 121001 (Haryana)
T +91 129 425 3000 · E-mail: bshealthcares@aimsindia.com · Web: www.aimsindia.com

UHID 308831
DOB 8/30/1992 31 Years

MRS SHIVANI
Female

3/23/2024 11:12:00
ASIAN HOSPITAL

Rate 94

PR 136
QRSD 73
QT 351
QTc 439

--AXIS--
P 40
QRS 46
T 12
12 Lead: Standard Placement

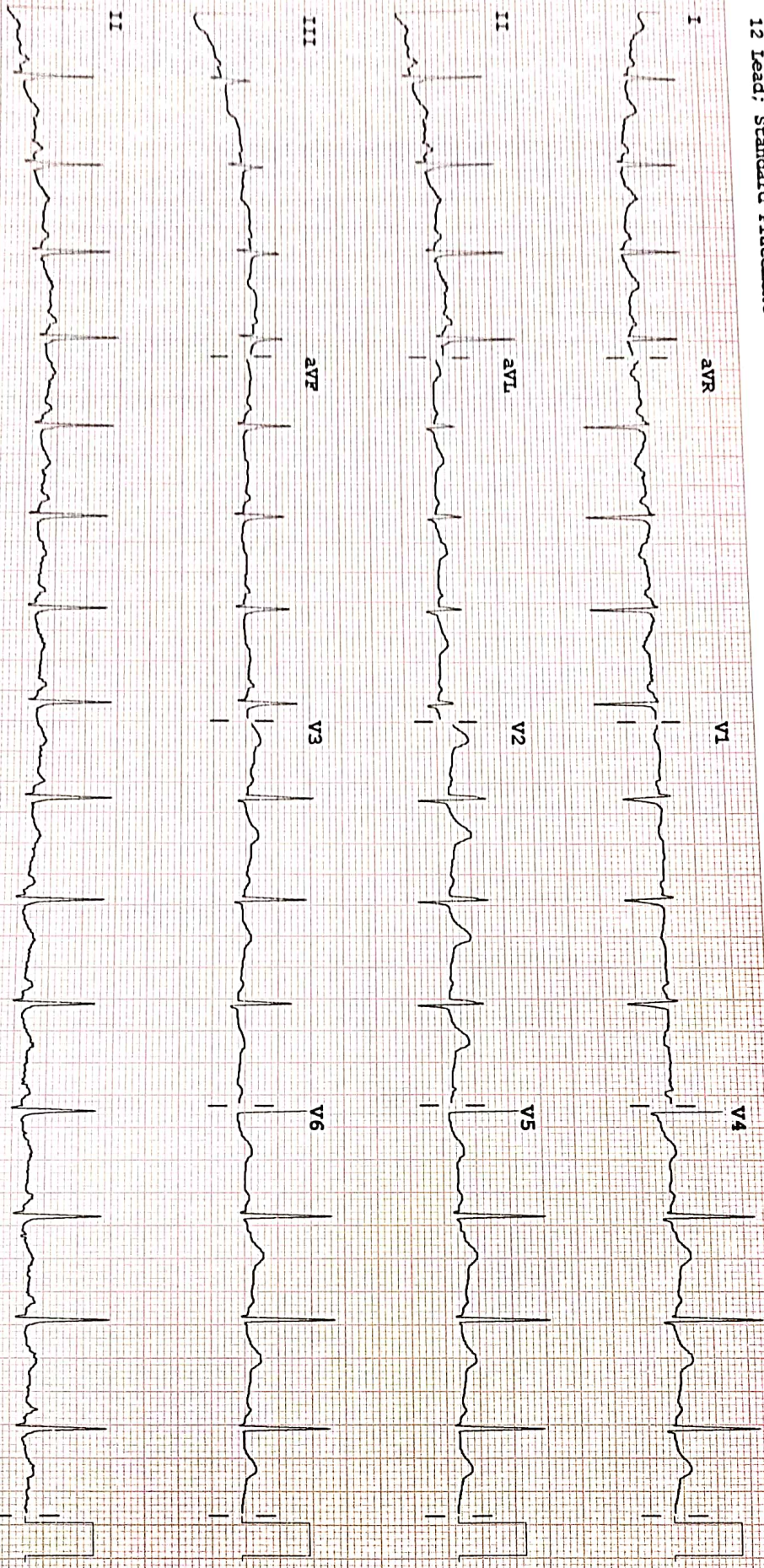

Device:

Speed: 25 mm/sec

Limb: 10 mm/mV

Chest: 10.0 mm/mV

F 60 ~ 0.15-100 Hz

100B

P?

GE REPRODUCTION

OR USA

Eq HP M2483A

NON INVASIVE CARDIOLOGY

Patient Name	: MRS. SHIVANI	IPD No.	:
Age	: 31 Yrs 6 Mth	UHID	: AFB000308831
Gender	: FEMALE	Bill No.	: AFBHC240003210
Ref. Doctor	: SELF	Bill Date	: 23-03-2024 09:35:45
Ward	:	Room No.	:
		Procedure Date	: 23-03-2024 12:43:23

ECHOCARDIOGRAPHY & COLOR DOPPLER REPORT

MEASUREMENTS	ABSOLUTE VALUE		NORMAL VALUE
Aortic Root Diameter	2.5		2.0-3.7cm < 2.2cm/M2
Aortic Valve Opening	N		1.5-2.6cm
Left Atrial Dimension	3.4		1.9-4.0cm < 2.2cm/M2
RV Dimensions	N		0.7-2.6cm
RV thickness	N		0.3-0.9cm
LV ED Dimension	4.0		3.7-5.6 cm < 3.2cm /M2
LV ES Dimension	2.7		2.2-4.0 cm
IVS thickness	ED - 0.8	ES-1.3	0.6-1.2cm
LVPW Thickness	ED - 0.8	ES-1.3	0.5-1.1cm
IVS/ LVPW Ratio	N		
Mitral Valve	DE-N	EF -N	

INDICES OF LV FUNCTION		
EPSS		<9mm
FS%		24-42%
LV Ejection Fraction	60%	60+/-6%

NON INVASIVE CARDIOLOGY

Patient Name	: MRS. SHIVANI	IPD No.	:
Age	: 31 Yrs 6 Mth	UHID	: AFB000308831
Gender	: FEMALE	Bill No.	: AFB110240003210
Ref. Doctor	: SELF	Bill Date	: 23 03 2024 09:35:45
Ward	:	Room No.	:
		Procedure Date	: 23 03 2024 12:43:23

MORPHOLOGICAL DATA

Mitral Valve : AML PML	Normal	Interatrial Septum	Intact
Aortic Valve	Normal	Interventricular Septum	Intact
Tricuspid Valve	Normal	Pulmonary Artery	Normal
Pulmonary Valve	Normal	Aorta	Normal
Right Ventricle	Normal	Right Atrium	Normal
Left Ventricle	Normal	Left Atrium	Normal

DOPPLER STUDY

	Cm/s	Cm/s		
MITRAL VELOCITY	E-59	A-76	MR	1/4
TRICUSPID VELOCITY	cm/s		TR	1/4
AORTIC VELOCITY	140 cm/s		AR	0/4
PULMONARY VELOCITY	96 cm/s		PR	0/4
PA Pressure	Normal mmHg			

NON INVASIVE CARDIOLOGY

Name	: MRS. SHIVANI	IPD No.	:	
Age	: 31 Yrs 6 Mth	UHID	:	AFB000308831
Gender	: FEMALE	Bill No.	:	AFBHC240003210
Ref. Doctor	: SELF	Bill Date	:	23-03-2024 09:35:45
Ward	:	Room No.	:	
		Procedure Date	:	23-03-2024 12:43:23

COLOUR FLOW MAPPING

Trace MR, Trace TR.

FINAL IMPRESSION

1. No RWMA, LVEF-60%.
2. Normal RV systolic function.
3. Normal cardiac chamber dimension.
4. Trace MR, Trace TR (PASP=normal).
5. Diastolic relaxation abnormality present (A>E).
6. No clot/mass/vegetation/PE.

DR. SUBRAT AKHOURY
MD,DM(Cardiology)FSCAI(USA)
Director & Sr. Consultant
Interventional Cardiologist

DR. KUMAR HRISHIKESH
MBBS, PGDCC
Fellowship in Non Invasive
Cardiology
Consultant Cardiology

DR. PRATEEK CHAUDHARY
MBBS,MD,DM(Cardio)
Consultant Cardiology
Interventional Cardiologist.

DR. DIWAKAR KUMAR
MBBS,MD,DNB(Cardiology)
Consultant Cardiology

For The perusal of a medical professional only

The content of this report is only an opinion based on images and is therefore subject to inherent technical limitations.

It is not the diagnosis & must be correlated clinically.

NOT FOR MEDICOLEGAL PURPOSES

.....End of Report.....

Prepare By.
KUMAR.HRISHIK
ES



FINAL REPORT

MC-3066

Bill No.	: AFBHC240003210	Bill Date	: 23-03-2024 09:35
Patient Name	: MRS. SHIVANI	UHID	: AFB000308831
Age / Gender	: 31 Yrs 6 Mth / FEMALE	Patient Type	: OPD <input type="checkbox"/> If PHC <input type="checkbox"/>
Ref. Consultant	: SELF	Ward / Bed	: /
Sample ID	: AFB24098377	Current Ward / Bed	: /
		Receiving Date & Time	: 23-03-2024 10:09
		Reporting Date & Time	: 23-03-2024 12:07

CLINICAL PATH REPORTING

Test (Methodology)	Flag	Result	UOM	Biological Reference Interval
<i>Sample Type: Urine</i>				

MEDIWHEEL FULL BODY HEALTH ANNUAL PLUS CHECK(2D ECHO)

PHYSICAL EXAMINATION

QUANTITY		60 mL		
COLOUR		Pale yellow		Pale Yellow
TURBIDITY		Clear		

CHEMICAL EXAMINATION

PH (Double pH Indicator method)		6.0		5.0 - 8.5
PROTEINS (Protein-error-of-indicators)		Negative		Negative
SUGAR (GOD POD Method)		Negative		Negative
SPECIFIC GRAVITY, URINE (Apparent pKa change)	L	1.005		1.005 - 1.030
UROBILINOGEN (Modified Erlich Reaction)		Normal		NORMAL
BILIRUBIN (Azo Coupling)		Negative		NEGATIVE
KETONES (Acetoacetic acid reaction with sodium nitroprusside)		Negative		
NITRITE (Kinetic cadmium-reduction)		Negative		NEGATIVE

MICROSCOPIC EXAMINATION

LEUCOCYTES		0-1	/HPF	0 - 5
RBCS		Nil		
EPITHELIAL CELLS (URINE)		0-1		
CASTS		Nil		
CRYSTALS		Nil		

**** End of Report ****

IMPORTANT INSTRUCTIONS

CL - Critical Low, CH - Critical High, H - High, L - Low

Uma Rani

DR. RAMESH CHANDNA
MD, MICROBIOLOGY, PGDHHM
Chairman (Quality, Safety, LAB Services & Blood Bank)

DR. UMA RANI
MD, PATHOLOGY
DIRECTOR

DR. SHILPA GUPTA
MD, PATHOLOGY
Associate Director

DR. SHARMILA RAI
MD, PATHOLOGY
Consultant

FINAL REPORT

Bill No.	: AFBHC240003210	Bill Date	: 23-03-2024 09:35
Patient Name	: MRS. SHIVANI	UHID	: AFB000308831
Age / Gender	: 31 Yrs 6 Mth / FEMALE	Patient Type	: OPD If PHC :
Ref. Consultant	: SELF	Ward / Bed	: /
Sample ID	: AFB24098321	Current Ward / Bed	: /
		Receiving Date & Time	: 23-03-2024 09:53
		Reporting Date & Time	: 23-03-2024 13:52

HAEMATOLOGY REPORTING

Test (Methodology)	Flag	Result	UOM	Biological Reference Interval
--------------------	------	--------	-----	-------------------------------

Sample Type: EDTA Whole Blood

MEDIWHEEL FULL BODY HEALTH ANNUAL PLUS CHECK(2D ECHO)

ESR (Westergren)	H	108	mm 1st hr	0 - 20
------------------	---	-----	-----------	--------

CBC -1 (COMPLETE BLOOD COUNT)

TOTAL LEUCOCYTE COUNT (Flow Cytometry)		9.9	thousand/cumm	4 - 11
RED BLOOD CELL COUNT (Hydro Dynamic Focussing)	L	3.6	million/cumm	3.8 - 4.8
HAEMOGLOBIN (SLS Hb Detection)	L	10.1	g/dL	12 - 15
PACK CELL VOLUME (Cumulative Pulse Height Detection)	L	31.7	%	36 - 46
MEAN CORPUSCULAR VOLUME		88.1	fL	83 - 101
MEAN CORPUSCULAR HAEMOGLOBIN		28.1	pg	27 - 32
MEAN CORPUSCULAR HAEMOGLOBIN CONCENTRATION		31.9	g/dL	31.5 - 34.5
PLATELET COUNT (Hydro Dynamic Focussing)		196	thousand/cumm	150 - 400
RED CELL DISTRIBUTION WIDTH (S.D - RDW) (Particle Size Distribution)	H	46.6	fL	39 - 46
RED CELL DISTRIBUTION WIDTH (C.V.)	H	14.5	%	11.6 - 14

DIFFERENTIAL LEUCOCYTE COUNT

NEUTROPHILS		76	%	40 - 80
LYMPHOCYTES	L	18	%	20 - 40
MONOCYTES		5	%	2 - 10
EOSINOPHILS		1	%	1 - 5
BASOPHILS		0	%	0 - 1

GLYCATED HAEMOGLOBIN (HBA1C)

HBA1C (HPLC)		5.2	%	4.27 - 6.07
--------------	--	-----	---	-------------

INTERPRETATION:

HbA1c %	Degree of Glucose Control
>8%	Action suggested due to high risk of developing long term complications like Retinopathy, Nephropathy, Cardiopathy and Neuropathy
7.1 - 8.0	Fair Control
<7.0	Good Control

Note: 1.A three monthly monitoring is recommended in diabetics.
2.Since HbA1c concentration represents the integrated values for blood glucose over the

recent food intake, it is a more useful tool for monitoring diabetics.

End of Report

IMPORTANT INSTRUCTIONS

CL - Critical Low, CH - Critical High, H - High, L - Low

FINAL REPORT

Bill No.	: AFBHC240003210	Bill Date	: 23-03-2024 09:35
Patient Name	: MRS. SHIVANI	UHID	: AFB000308831
Age / Gender	: 31 Yrs 6 Mth / FEMALE	Patient Type	: OPD If PHC : <input type="checkbox"/>
Ref. Consultant	: SELF	Ward / Bed	: /
Sample ID	: AFB24098321	Current Ward / Bed	: /
		Receiving Date & Time	: 23-03-2024 09:53
		Reporting Date & Time	: 23-03-2024 13:52

DR. RAMESH CHANDNA
MD, MICROBIOLOGY, PGDHHM
Chairman (Quality, Safety, LAB
Services & Blood Bank)

DR. UMA RANI
MD, PATHOLOGY
DIRECTOR

Shilpa
DR. SHILPA GUPTA
MD, PATHOLOGY
Associate Director

DR. SHARMILA RAI
MD, PATHOLOGY
Consultant

FINAL REPORT

Bill No.	: AFBHC240003210	Bill Date	: 23-03-2024 09:35
Patient Name	: MRS. SHIVANI	UHID	: AFB000308831
Age / Gender	: 31 Yrs 6 Mth / FEMALE	Patient Type	: OPD If PHC :
Ref. Consultant	: SELF	Ward / Bed	: /
Sample ID	: AFB24098377	Current Ward / Bed	: /
		Receiving Date & Time	: 23-03-2024 10:09
		Reporting Date & Time	: 23-03-2024 12:07

CLINICAL PATH REPORTING

Test (Methodology)	Flag	Result	UOM	Biological Reference Interval
<i>Sample Type: Urine</i>				
MEDIWHEEL FULL BODY HEALTH ANNUAL PLUS CHECK(2D ECHO)				
URINE-SUGAR (GOD POD Method)		Negative		Negative

**** End of Report ****

IMPORTANT INSTRUCTIONS

CL - Critical Low, CH - Critical High, H - High, L - Low

Shivani

DR. RAMESH CHANDNA
MD, MICROBIOLOGY, PGDHHM
Chairman (Quality, Safety, LAB
Services & Blood Bank)

DR. UMA RANI
MD, PATHOLOGY
DIRECTOR

DR. SHILPA GUPTA
MD, PATHOLOGY
Associate Director

DR. SHARMILA RAI
MD, PATHOLOGY
Consultant

FINAL REPORT

Bill No. : AFBHC240003210	Bill Date : 23-03-2024 09:35
Patient Name : MRS. SHIVANI	UHD : AFB000308831
Age / Gender : 31 Yrs 6 Mth / FEMALE	Patient Type : OPD
Ref. Consultant : SELF	Ward / Bed : /
Sample ID : AFB24098322	Current Ward / Bed : /
	Receiving Date & Time : 23-03-2024 09:53
	Reporting Date & Time : 23-03-2024 11:43

BLOOD BANK REPORTING

Test (Methodology)	Flag	Result	UOM	Biological Reference Interval
Sample Type: EDTA Whole Blood				

MEDIWHEEL FULL BODY HEALTH ANNUAL PLUS CHECK(2D ECHO)

BLOOD GROUP (ABO & RH)

ABO GROUP	O
RH TYPE	POSITIVE

**** End of Report ****

IMPORTANT INSTRUCTIONS

CL - Critical Low, CH - Critical High, H - High, L - Low

Uma Rani

DR. RAMESH CHANDNA
MD, MICROBIOLOGY, PGDHHM
Chairman (Quality, Safety, LAB
Services & Blood Bank)

DR. UMA RANI
MD, PATHOLOGY
DIRECTOR

DR. SHILPA GUPTA
MD, PATHOLOGY
Associate Director

DR. SHARMILA RAI
MD, PATHOLOGY
Consultant

FINAL REPORT

Bill No.	: AFBHC240003210	Bill Date	: 23-03-2024 09:35
Patient Name	: MRS. SHIVANI	UHID	: AFB000308831
Age / Gender	: 31 Yrs 6 Mth / FEMALE	Patient Type	: OPD
Ref. Consultant	: SELF	Ward / Bed	: /
Sample ID	: AFB24098692	Current Ward / Bed	: /
		Receiving Date & Time	: 23-03-2024 13:17
		Reporting Date & Time	: 23-03-2024 14:45

BIOCHEMISTRY REPORTING

Test (Methodology)	Flag	Result	UOM	Biological Reference Interval
--------------------	------	--------	-----	-------------------------------

Sample Type: Plasma, Serum

MEDIWHEEL FULL BODY HEALTH ANNUAL PLUS CHECK(2D ECHO)

GLUCOSE-PLASMA (FASTING) (UV Hexokinase)		94.0	mg/dL	70 - 100
--	--	------	-------	----------

 Note: A diagnosis of diabetes mellitus is made if fasting blood glucose exceeds 126 mg/dL.
 (As per American Diabetes Association recommendation)

GLUCOSE-PLASMA (POST PRANDIAL) (UV Hexokinase)		137.0	mg/dL	70 - 140
--	--	-------	-------	----------

 Note: A diagnosis of diabetes mellitus is made if 2 hour post load glucose exceeds 200 mg/dL.
 (As per American Diabetes Association recommendation)

KFT/RFT- KIDNEY/RENAL PANEL 1

BLOOD UREA Urease-GLDH,Kinetic	L	8	mg/dL	15 - 45
CREATININE-SERUM (Modified Jaffe s Kinetic)	L	0.4	mg/dL	0.6 - 1.1
SODIUM-SERUM (Indirect Ion-Selective Electrode)		135	m.mol/L	135 - 145
POTASSIUM-SERUM (Indirect Ion-Selective Electrode)		4.2	m.mol/L	3.5 - 5.1
CHLORIDE-SERUM (Indirect Ion-Selective Electrode)		105	m.mol/L	98 - 107

LIVER FUNCTION TESTS (LFT)

BILIRUBIN-TOTAL (DPD)		0.32	mg/dL	0.2 - 1.0
BILIRUBIN-DIRECT (DPD)		0.06	mg/dL	0 - 0.2
BILIRUBIN-INDIRECT		0.26	mg/dL	0.2 - 0.8
S.PROTEIN-TOTAL (Biuret)		7.1	g/dL	6.6 - 8.3
ALBUMIN-SERUM (Dye Binding-Bromocresol Green)		3.6	g/dL	3.5 - 5.2
S.GLOBULIN		3.5	g/dL	2.8-3.8
A/G RATIO	L	1.03		1.5 - 2.5
ALKALINE PHOSPHATASE IFCC AMP BUFFER		60.9	IU/L	42 - 98
ASPARTATE AMINO TRANSFERASE (SGOT) (IFCC)		14.8	IU/L	0 - 35
ALANINE AMINO TRANSFERASE(SGPT) (IFCC)		10.4	IU/L	0 - 35
GAMMA-GLUTAMYLTRANSPEPTIDASE (IFCC)		16.0	IU/L	0 - 38
LACTATE DEHYDROGENASE (IFCC; L-P)		160.0	IU/L	0 - 248

**** End of Report ****
IMPORTANT INSTRUCTIONS

CL - Critical Low, CH - Critical High, H - High, L - Low

Results are Verified By

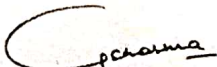
DR. C.P. SHARMA

 Ph.D.(Biochemistry)
 BIOCHEMIST