



rainbow

LABORATORIES

152-R, Model Town, Panipat
Your Own Trusted Lab



Pathology Report

Lab. No.	: 26054	Date	: 23/Mar/2024
Patient Name	: Miss. ANJALI	UHID	: 140045
Age/Gender	: 21 Years/F	Sample Date & Time	: 23/Mar/2024 10:08 OPD No. : 2826
Referred By	: self	Reporting Date & Time	: 23/3/24

Test Name	Observed Values	Biological Ref. Range
-----------	-----------------	-----------------------

HEMATOLOGY

CBC (Complete Blood Count)

HAEMOGLOBIN	12.6	11.5 - 16.0 %
TLC	10680.0	4000.0 - 11000.0 /cumm
DIFFERENTIAL LEUCOCYTE COUNT (DLC)		
POLYMORPHS	63.0	40.0 - 70.0 %
LYMPHOCYTES	28.0	20.0 - 40.0 %
MONOCYTES	3.0	2.0 - 10.0 %
EOSINOPHILS	6.0	1.0 - 6.0 %
BASOPHIL	0.0	0.0 - 1.0 %
PCV	35.5	37.0 - 47.0 %
MCV	88.6	76.0 - 96.0 femtoliter
MCH	31.2	27.0 - 32.0 picogram
MCHC	35.4	30.0 - 35.0 gm/dl
RBC COUNT	4.0	3.8 - 5.8 mill/cumm
PLATELET COUNT	3.92	1.50 - 4.00 lacs/cumm

***** End of Report *****

Handwritten signature

Dr. Abhishek Khara
MBBS, MD Pathology

Dr. Suniana Garg
MBBS, MD Microbiology

Handwritten signature

Dr. Vinika Arora
MBBS, MD Pathology





Rainbow LABORATORIES

152-R, Model Town, Panipat
Your Own Trusted Lab



Pathology Report

Lab. No.	: 26054	Date	: 23/Mar/2024
Patient Name	: Miss. ANJALI	UHID	: 140045
Age/Gender	: 21 Years/F	Sample Date & Time	: 23/Mar/2024 10:08 OPD No. : 2826
Referred By	: self	Reporting Date & Time	: 23/3/24

Test Name	Observed Values	Biological Ref. Range
-----------	-----------------	-----------------------

BIOCHEMISTRY

LFT

ALBUMIN gm/dl	4.64	3.4-5.4
SERUM GLOBULIN	2.46	2.0-3.5
Total Bilirubin	0.42	0.1-1.2
Direct Bilirubin	0.16	0.0-0.3
Indirect Bilirubin	0.26	0.1-1.0
SGPT	42.31	5-40
SGOT	63.40	8-37
ALP	182.9	60-170
Total Proteins	7.10	6.0-8.3

* * * * * End of Report * * * * *

Handwritten signature/initials

Dr. Abhishek Khara
MBBS, MD Pathology

Dr. Suniana Garg
MBBS, MD Microbiology

Dr. Vinika Arora
MBBS, MD Pathology

Handwritten signature





Rainbow LABORATORIES

152-R, Model Town, Panipat
Your Own Trusted Lab



Pathology Report

Lab. No.	: 26054	Date	: 23/Mar/2024
Patient Name	: Miss. ANJALI	UHID	: 140045
Age/Gender	: 21 Years/F	Sample Date & Time	: 23/Mar/2024 10:08 OPD No.: 2826
Referred By	: self	Reporting Date & Time	: 23/3/24

Test Name	Observed Values	Biological Ref. Range
-----------	-----------------	-----------------------

Urine Examination

urine for suger fasting

Nil

urine for suger pp

Nil

***** End of Report *****

Handwritten signature/initials

Dr. Abhishek Khara
MBBS, MD Pathology

Dr. Suniana Garg
MBBS, MD Microbiology

Dr. Vinika Arora
MBBS, MD Pathology



Scanned with OKEN Scanner

Pathology Report

Lab. No.	: 26054	Date	: 23/Mar/2024
Patient Name	: Miss. ANJALI	UHID	: 140045
Age/Gender	: 21 Years/F	Sample Date & Time	: 23/Mar/2024 10:08 OPD No.: 2826
Referred By	: self	Reporting Date & Time	: 23/3/24
Test Name		Observed Values	Biological Ref. Range

BIOCHEMISTRY

KFT

BUN	10.76	6-20 mg/dl
BLOOD UREA	25.83	15-45
CREATININE	0.92	0.6 - 1.2
URIC ACID	4.30	2.5 - 6.2
SODIUM	137.1	135 - 155
POTASSIUM	3.80	3.5 - 5.5

NOTE: KFT includes a group of blood tests to determine the functioning of kidneys. It is advised in symptoms such as puffiness around eyes, bloody urine etc and also as a part of routine health check up

***** End of Report *****

Dr. Kh

Vinika

Dr. Abhishek Khera
 MBBS, MD Pathology

Dr. Suniana Garg
 MBBS, MD Microbiology

Dr. Vinika Arora
 MBBS, MD Pathology



Rainbow LABORATORIES

152-R, Model Town, Panipat
Your Own Trusted Lab



Pathology Report

Lab. No.	: 26054	Date	: 23/Mar/2024
Patient Name	: Miss. ANJALI	UHID	: 140045
Age/Gender	: 21 Years/F	Sample Date & Time	: 23/Mar/2024 10:08 OPD No. : 2826
Referred By	: self	Reporting Date & Time	: 23/3/24
Test Name		Observed Values	Biological Ref. Range

BIOCHEMISTRY

<u>B Sugar (F)</u>	96.10	70.00 - 110.00 mg/dl
--------------------	-------	----------------------

HEMATOLOGY

BLOOD GROUP & RH

Blood Group	AB
RH Typing	Positive

ESR (WESTERGRENS)

mmhg	16	2-20
------	----	------

***** End of Report *****

Handwritten signature/initials

Dr. Abhishek Khara
MBBS, MD Pathology

Dr. Suniana Garg
MBBS, MD Microbiology

Dr. Vinika Arora
MBBS, MD Pathology

Handwritten signature





Rainbow LABORATORIES

152-R, Model Town, Panipat
Your Own Trusted Lab



Pathology Report

Lab. No.	: 26054	Date	: 23/Mar/2024
Patient Name	: Miss. ANJALI	UHID	: 140045
Age/Gender	: 21 Years/F	Sample Date & Time	: 23/Mar/2024 10:08 OPD No. : 2826
Referred By	: self	Reporting Date & Time	: 23/3/24

Test Name	Observed Values	Biological Ref. Range
-----------	-----------------	-----------------------

CLINICAL

URINE Routine & Microscopy

VOLUME	25ml	
COLOUR	P.YELLOW	P.YELLOW
SPECIFIC GRAVITY	1.010	1.003-1.035
APPEARANCE	Clear	
PH	Acidic	4.7-7.5
URINE GLUCOSE	Nil	
URINE PROTEIN	Traces	
EPITHELIAL CELLS	3-4	2-3
PUS CELLS	1-2	2-3
RBCS	NIL	NIL
CAST	NIL	NIL
CRYSTAL	NIL	NIL
OTHER	NIL	NIL

***** End of Report *****

Handwritten signature/initials

Handwritten signature: Vinika

Dr. Abhishek Khera
MBBS, MD Pathology

Dr. Suniana Garg
MBBS, MD Microbiology

Dr. Vinika Arora
MBBS, MD Pathology



Pathology Report

Lab. No.	: 26054	Date	: 23/Mar/2024
Patient Name	: Miss. ANJALI	UHID	: 140045
Age/Gender	: 21 Years/F	Sample Date & Time	: 23/Mar/2024 10:08 OPD No. : 2826
Referred By	: self	Reporting Date & Time	: 23/3/24

Test Name	Observed Values	Biological Ref. Range
-----------	-----------------	-----------------------

BIOCHEMISTRY

LIPID PROFILE

CHOLESTROL TOTAL 6	162.30	60.00 - 230.00 mg /dl
TRIGLYCERIDE	99.1	25.0 - 160.0 mg /dl
HDL CHOLESTROL	43.12	40.00 - 80.00 mg /dl
VLDL CHOLESTROL	19.82	14.00 - 34.00 mg /dl
LDL CHOLESTROL	99.36	60.00 - 160.00 mg /dl
TOTAL /HDL RATIO	3.76	4.00 - 5.00 -----
LDL/HDL RATIO	2.30	

***** End of Report *****

Handwritten signature

Handwritten signature

Dr. Abhishek Khara
 MBBS, MD Pathology

Dr. Suniana Garg
 MBBS, MD Microbiology

Dr. Vinika Arora
 MBBS, MD Pathology

Name : Mrs.Anjali

Sex / Age : 21 Years/Female

Referred By : Self

Collection Date : 23/03/2024

Reporting Date : 23/03/2024

SEROLOGY

Test Name	Result	Unit	Reference Range
-----------	--------	------	-----------------

HbA1C

HbA1C (By Hplc Method – D10 Bio-Rad)	5.0	%	Normal 4.5 – 6.0
--	-----	---	------------------

Good Control 6.0 – 7.0

Moderate Control 7.0 - 8.0

Poor Control 8.0 and Above.

Instrument Used

D10 Bio-Rad (U.S.A)

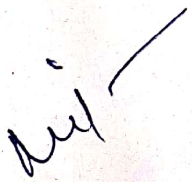

Dr. Abhishek Khara
MBBS, MD Pathology

Dr. Suniana Garg
MBBS, MD Microbiology

Dr. Vinika Arora
MBBS, MD Pathology



THYROID PROFILE

Name: Mrs. Anjali	Age: 21 Years	Sex: Female
Date of sample collection: 23-03-2024	Date of Reporting : 23-03-2024	

TEST	VALUE OBSERVED	NORMAL RANGE
T3,TOTAL	1.65	0.69-2.15 ng/ml
T4,TOTAL	8.80	5.20-12.70 ug/dl
TSH	1.77	0.30 - 4.50 nIU/ml

Note:-

- In primary hypothyroidism, TSH levels are significantly raised, but in secondary & tertiary hypothyroidism TSH levels may be low.
- In primary hypothyroidism, TSH levels are increased.
- Low T3,T4 with elevated TSH indicate hypothyroidism.
- High T3,T4 with low TSH indicate hyperthyroidism.
- Kindly correlate clinically.

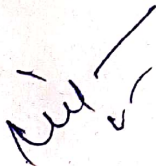

Dr. Abhishek Khara
MBBS, MD Pathology

Dr. Suniana Garg
MBBS, MD Microbiology

Dr. Vinika Arora
MBBS, MD Pathology

DENTAL STUDIO

194-L, Model Town, Panipat 132 103 (Haryana)

Ph. : 0180 - 4017707
89302-27707



Here Smile is Customized

Dr. Mansi Chawla
BDS, MIDA
Smile Designer
Ex. Deen Dayal Upadhyay (Delhi)

Timing : Morning : 10:00 AM to 2:00 PM
Evening : 4:00 PM to 7:30 PM

Dedicated Dental Team

- Dr. Apoorva Bowry
BDS, MDS, MIDA
Conservative Dentistry & Endodontics
- Dr. S.K. Yadav
BDS, MDS
Consultant Orthodontist
Wires & Braces Specialist
- Dr. Babita Ahlawat
BDS, MDS
Pedodontics & Preventive Dentistry
- Dr. Sakshi Goel
BDS, MDS
Consultant Periodontist
Gums & Pyorrhea Specialist

Facilities Available

- Root Canal Treatment
रुट कैनल ट्रीटमेंट
- Dental Implants
डेंटल इम्प्लान्ट
- Tooth Whitening
दांतों की वाइटनिंग
- Fixed & Removable Denture
फिक्स्ड और हटाने योग्य डेन्चर
- Crown & Bridges
क्राउन और ब्रिज
- Wires & Braces
टेढ़े-मेढ़े दांतों का इलाज
- Gums Treatment
मसूड़ों की समस्या
- Ultrasonic Scaling
दांतों की स्केलिंग
- Tooth Colored Filling
दांतों की कलर फिलिंग
- Painless Dentistry for Children
बच्चों के लिए दर्द रहित दंत
चिकित्सा

Patient's Name Anjali Age/Sex 21/F Date 23/03/2024
H/o Allergy/ Disease

Pt. wants regular checkup.

O/E Stains ++

Adv Deal prophylaxis

1
Appt.

Not for Medical Legal use
Please take prior appointment on Phone



Scanned with OKEN Scanner



NABH ACCREDITED

GUPTA EYE HOSPITAL LLP LASIK LASER CENTRE DR. ISHA'S APEX PATH LAB



AN ISO 9001:2015 CERTIFIED HOSPITAL & LAB

332-R, MODEL TOWN, NEAR LAL TANKI MARKET, PANIPAT-132 103 (HARYANA)

Dr. B. K. Gupta

M.B.B.S., M.S. (Ophthal), F.I.A.M.S.
Ex. Resi. P.G.I., Chandigarh
Phaco, Glaucoma & Squint Surgeon
97281-00332

Dr. Kanau Gupta

M.B.B.S., M.S. (Ophthal), F.V.R.
Fellow Vitreo Retina (Rajiv Gandhi Univ.)
Ex. VR Surgeon, Centre for Sight, Delhi
Phaco, Retina & LASIK Surgeon
97285-00332

Prof. (Dr.) Isha Gupta

M.B.B.S., M.D. (Pathology)
M.U.H.S., Nashik
Consultation : 5-8 pm
0180-4011150

Name	ANJALI	UID	8398985957	OPD Regn No.	193254
Age/Sex	21 F	Ref. By		Dated	23-Mar-24 at 13:17
Category	General -			Amount Recd	0.00

C/o & Initial Assessment

MEDICAL CHECK UP
COLOUR VISION NORMAL

Diagnosis :

RE : : NAD (NO ABNORMALITY DETECTED)
LE : :

VA RE : 6/6

VA LE : 6/6



EYE SERVICES

Cataract :

- Phaco by Centurian Vision System
- सफ़ेद मोतिये का आग्रेशन

LASIK Laser (Zeiss Germany) :

- चश्मा हटाने का लेजर

Retina Clinic :

- FFA/OCT
- OCT Angio - Dyeless, Painless, Injectionless Angiography of Eye
- ROP Screening
- Green Laser / पर्दे का ईलाज

Cornea Clinic :

- OCT/Pentacam/Topography - For High Resolution Imaging of Complete Cornea
- C3R - Corneal Collagen Crosslinking for Keratoconus

Dry Eye Clinic :

- IDRA - For Dry Eye Diagnosis & Evaluation
- IRPL - Pulse Laser Therapy for Dry Eye

Glaucoma Clinic :

- Perimetry, OCT-RNFL
- NCT, GAT

PATH LAB SERVICES

- Fully Computerised
- Hematology
- Clinical Pathology
- Biopsy
- Cytology
- Biochemistry

Preventive Care : Save Eyes from Dust

Diet Advised : Normal / Diabetic

Pain Score :

HOSPITAL TIMINGS

9.30 am to 1.00 pm, 5.00 pm to 7.00 pm

Sunday : 10.00 am to 12.00 noon

Revisit after 5 days on 28-Mar-2024 or before, if any problem.

...Dr B. K. Gupta
(Regn. No. HN 1428)

Dr. B.K. GUPTA
M.B.B.S., M.S. (Ophthalmology)
GUPTA EYE HOSPITAL -LLP
332-R, Model Town, Panipat
REG. No. HN-1428

For Appointment : 97285-00332

Find us on Google : Gupta Eye Hospital & Apex Path Lab

www.guptaeyehospital.com



Scanned with OKEN Scanner

RAINBOW HOSPITAL & LAB
 PH. : 0180-401770
 830022707

Anjali

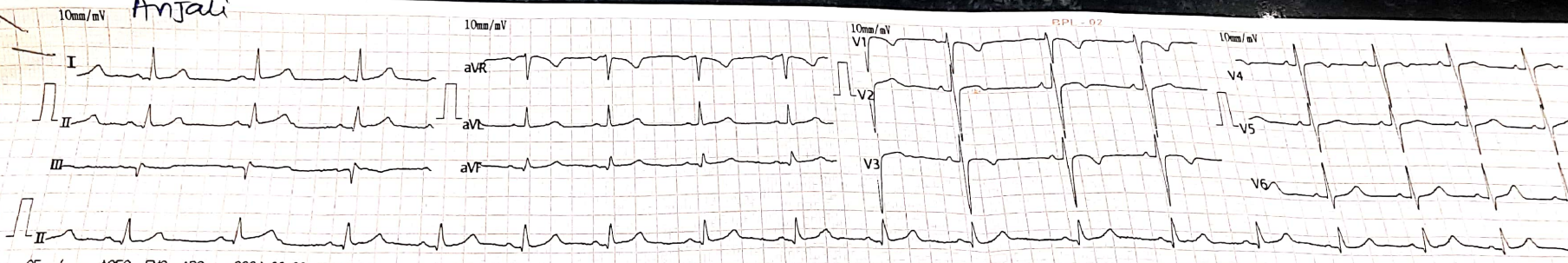

Vent. Rate (bpm): 92
 PR Interval: 136
 P/QRS/T Int (ms): 89 103 170
 QT/QTc Int (ms): 380 413
 P/QRS/T Axis (Deg): 14 31 23
 RV1/SV5 Amp (mV): 0.25 0.14
 RV5/SV1 Amp (mV): 0.43 0.90

V2.21 Technician: *[Signature]*

25mm/s AC50 EMG ADS 2024-03-23 10:23:00 RAINBOW HOSPITAL

<ANALI > 5236000000 F-2IV

rainbow
HOSPITAL
152-R, Model Town, Panipat
Ph. 0180-2650142

Amjadi
21/11/18

- (11) - 69/m
- Seema Kshyap

RAINBOW HOSPITAL
152-R, Model Town,
PANIPAT, Haryana

B

20/13/24



FACILITIES AVAILABLE

- General Medicine
- Gynecology
- Laparoscopic Surgery
- New Born ICU
- Diagnostics
- General Surgery
- Obstetrics
- General Pediatrics
- Pediatric Surgery
- Infertility



भारत सरकार
Government of India

अंजली
Anjali
जन्म तिथि/DOB: 05/07/2002
महिला FEMALE

9921 1110 4432
VID : 9167 8721 1587 8852

मेरा आधार, मेरी पहचान

Anjali

भारतीय विशिष्ट पहचान प्राधिकरण
Unique Identification Authority of India

पता:
D/O: रामपाल, 567, जगसी, जगसी (23), सोनीपत,
हरियाणा - 131301

Address:
D/O: Ramphal, 567, JAGSI, Jagsi (23),
Sonapat,
Haryana - 131301

9921 1110 4432
VID : 9167 8721 1587 8852

1947 | help@uidai.gov.in | www.uidai.gov.in