

Patient Name	: Mrs.POOJA KAPOOR	Collected	: 23/Mar/2024 10:36AM
Age/Gender	: 39 Y 10 M 22 D/F	Received	: 23/Mar/2024 11:28AM
UHID/MR No	: SCHI.0000019256	Reported	: 23/Mar/2024 03:26PM
Visit ID	: SCHIOPV28013	Status	: Final Report
Ref Doctor	: Dr.SELF	Sponsor Name	: ARCOFEMI HEALTHCARE LIMITED
Emp/Auth/TPA ID	: gtgrd		

DEPARTMENT OF HAEMATOLOGY

PERIPHERAL SMEAR , WHOLE BLOOD EDTA



Dr. SHWETA GUPTA
MBBS,MD (Pathology)
Consultant Pathology
SIN No:BED240080214



Patient Name : Mrs.POOJA KAPOOR
Age/Gender : 39 Y 10 M 22 D/F
UHID/MR No : SCHI.0000019256
Visit ID : SCHIOPV28013
Ref Doctor : Dr.SELF
Emp/Auth/TPA ID : gtgrd

Collected : 23/Mar/2024 10:36AM
Received : 23/Mar/2024 11:28AM
Reported : 23/Mar/2024 03:26PM
Status : Final Report
Sponsor Name : ARCOFEMI HEALTHCARE LIMITED

DEPARTMENT OF HAEMATOLOGY

ARCOFEMI - MEDIWHEEL - FULL BODY ANNUAL PLUS CHECK ADVANCED - FEMALE - TMT - PAN INDIA - FY2324

Test Name	Result	Unit	Bio. Ref. Range	Method
HEMOGRAM , WHOLE BLOOD EDTA				
HAEMOGLOBIN	13.3	g/dL	12-15	CYANIDE FREE COLOUROMETER
PCV	41.40	%	40-50	PULSE HEIGHT AVERAGE
RBC COUNT	5.1	Million/cu.mm	3.8-4.8	Electrical Impedance
MCV	81.2	fL	83-101	Calculated
MCH	26.1	pg	27-32	Calculated
MCHC	32.1	g/dL	31.5-34.5	Calculated
R.D.W	15	%	11.6-14	Calculated
TOTAL LEUCOCYTE COUNT (TLC)	5,930	cells/cu.mm	4000-10000	Electrical Impedance
DIFFERENTIAL LEUCOCYTIC COUNT (DLC)				
NEUTROPHILS	55.2	%	40-80	Electrical Impedance
LYMPHOCYTES	32.3	%	20-40	Electrical Impedance
EOSINOPHILS	3.2	%	1-6	Electrical Impedance
MONOCYTES	8.5	%	2-10	Electrical Impedance
BASOPHILS	0.8	%	<1-2	Electrical Impedance
ABSOLUTE LEUCOCYTE COUNT				
NEUTROPHILS	3273.36	Cells/cu.mm	2000-7000	Calculated
LYMPHOCYTES	1915.39	Cells/cu.mm	1000-3000	Calculated
EOSINOPHILS	189.76	Cells/cu.mm	20-500	Calculated
MONOCYTES	504.05	Cells/cu.mm	200-1000	Calculated
BASOPHILS	47.44	Cells/cu.mm	0-100	Calculated
Neutrophil lymphocyte ratio (NLR)	1.71		0.78- 3.53	Calculated
PLATELET COUNT	187000	cells/cu.mm	150000-410000	IMPEDENCE/MICROSCOPY
ERYTHROCYTE SEDIMENTATION RATE (ESR)	17	mm at the end of 1 hour	0-20	Modified Westergren
PERIPHERAL SMEAR				

RBCs ARE NORMOCYTIC NORMOCHROMIC.

TLC , DLC WITHIN NORMAL LIMIT. NO IMMATURE CELLS ARE SEEN.
PLATELETS ARE ADEQUATE.

Page 2 of 15



Dr. SHWETA GUPTA
MBBS,MD (Pathology)
Consultant Pathology
SIN No:BED240080214



Patient Name : Mrs.POOJA KAPOOR
Age/Gender : 39 Y 10 M 22 D/F
UHID/MR No : SCHI.0000019256
Visit ID : SCHIOPV28013
Ref Doctor : Dr.SELF
Emp/Auth/TPA ID : gtgrd

Collected : 23/Mar/2024 10:36AM
Received : 23/Mar/2024 11:28AM
Reported : 23/Mar/2024 03:26PM
Status : Final Report
Sponsor Name : ARCOFEMI HEALTHCARE LIMITED

DEPARTMENT OF HAEMATOLOGY

ARCOFEMI - MEDIWHEEL - FULL BODY ANNUAL PLUS CHECK ADVANCED - FEMALE - TMT - PAN INDIA - FY2324

NO HEMOPARASITES SEEN



Dr. SHWETA GUPTA
MBBS,MD (Pathology)
Consultant Pathology
SIN No:BED240080214



Patient Name : Mrs.POOJA KAPOOR	Collected : 23/Mar/2024 10:36AM
Age/Gender : 39 Y 10 M 22 D/F	Received : 23/Mar/2024 11:28AM
UHID/MR No : SCHI.0000019256	Reported : 23/Mar/2024 03:26PM
Visit ID : SCHIOPV28013	Status : Final Report
Ref Doctor : Dr.SELF	Sponsor Name : ARCOFEMI HEALTHCARE LIMITED
Emp/Auth/TPA ID : gtgrd	

DEPARTMENT OF HAEMATOLOGY

ARCOFEMI - MEDIWHEEL - FULL BODY ANNUAL PLUS CHECK ADVANCED - FEMALE - TMT - PAN INDIA - FY2324

Test Name	Result	Unit	Bio. Ref. Range	Method
BLOOD GROUP ABO AND RH FACTOR , WHOLE BLOOD EDTA				
BLOOD GROUP TYPE	A			Forward & Reverse Grouping with Slide/Tube Aggluti
Rh TYPE	POSITIVE			Forward & Reverse Grouping with Slide/Tube Agglutination



Dr. SHWETA GUPTA
MBBS,MD (Pathology)
Consultant Pathology
SIN No:BED240080214



Patient Name : Mrs.POOJA KAPOOR	Collected : 23/Mar/2024 03:44PM
Age/Gender : 39 Y 10 M 22 D/F	Received : 23/Mar/2024 04:11PM
UHID/MR No : SCHI.0000019256	Reported : 23/Mar/2024 08:59PM
Visit ID : SCHIOPV28013	Status : Final Report
Ref Doctor : Dr.SELF	Sponsor Name : ARCOFEMI HEALTHCARE LIMITED
Emp/Auth/TPA ID : gtgrd	

DEPARTMENT OF BIOCHEMISTRY

ARCOFEMI - MEDIWHEEL - FULL BODY ANNUAL PLUS CHECK ADVANCED - FEMALE - TMT - PAN INDIA - FY2324

Test Name	Result	Unit	Bio. Ref. Range	Method
GLUCOSE, FASTING , NAF PLASMA	95	mg/dL	70-100	GOD - POD

Comment:

As per American Diabetes Guidelines, 2023

Fasting Glucose Values in mg/dL	Interpretation
70-100 mg/dL	Normal
100-125 mg/dL	Prediabetes
≥126 mg/dL	Diabetes
<70 mg/dL	Hypoglycemia

Note:

- The diagnosis of Diabetes requires a fasting plasma glucose of > or = 126 mg/dL and/or a random / 2 hr post glucose value of > or = 200 mg/dL on at least 2 occasions.
- Very high glucose levels (>450 mg/dL in adults) may result in Diabetic Ketoacidosis & is considered critical.

Test Name	Result	Unit	Bio. Ref. Range	Method
GLUCOSE, POST PRANDIAL (PP), 2 HOURS , SODIUM FLUORIDE PLASMA (2 HR)	100	mg/dL	70-140	GOD - POD

Comment:

It is recommended that FBS and PPBS should be interpreted with respect to their Biological reference ranges and not with each other.

Conditions which may lead to lower postprandial glucose levels as compared to fasting glucose levels may be due to reactive hypoglycemia, dietary meal content, duration or timing of sampling after food digestion and absorption, medications such as insulin preparations, sulfonylureas, amylin analogues, or conditions such as overproduction of insulin.



Dr. SHWETA GUPTA
MBBS,MD (Pathology)
Consultant Pathology
SIN No:PLP1436764



Patient Name : Mrs.POOJA KAPOOR	Collected : 23/Mar/2024 10:36AM
Age/Gender : 39 Y 10 M 22 D/F	Received : 23/Mar/2024 03:35PM
UHID/MR No : SCHI.0000019256	Reported : 23/Mar/2024 07:05PM
Visit ID : SCHIOPV28013	Status : Final Report
Ref Doctor : Dr.SELF	Sponsor Name : ARCOFEMI HEALTHCARE LIMITED
Emp/Auth/TPA ID : gtgrd	

DEPARTMENT OF BIOCHEMISTRY

ARCOFEMI - MEDIWHEEL - FULL BODY ANNUAL PLUS CHECK ADVANCED - FEMALE - TMT - PAN INDIA - FY2324

Test Name	Result	Unit	Bio. Ref. Range	Method
HBA1C (GLYCATED HEMOGLOBIN) , WHOLE BLOOD EDTA				
HBA1C, GLYCATED HEMOGLOBIN	5.6	%		HPLC
ESTIMATED AVERAGE GLUCOSE (eAG)	114	mg/dL		Calculated

Comment:

Reference Range as per American Diabetes Association (ADA) 2023 Guidelines:

REFERENCE GROUP	HBA1C %
NON DIABETIC	<5.7
PREDIABETES	5.7 – 6.4
DIABETES	≥ 6.5
DIABETICS	
EXCELLENT CONTROL	6 – 7
FAIR TO GOOD CONTROL	7 – 8
UNSATISFACTORY CONTROL	8 – 10
POOR CONTROL	>10

Note: Dietary preparation or fasting is not required.

- HbA1C is recommended by American Diabetes Association for Diagnosing Diabetes and monitoring Glycemic Control by American Diabetes Association guidelines 2023.
- Trends in HbA1C values is a better indicator of Glycemic control than a single test.
- Low HbA1C in Non-Diabetic patients are associated with Anemia (Iron Deficiency/Hemolytic), Liver Disorders, Chronic Kidney Disease. Clinical Correlation is advised in interpretation of low Values.
- Falsely low HbA1c (below 4%) may be observed in patients with clinical conditions that shorten erythrocyte life span or decrease mean erythrocyte age. HbA1c may not accurately reflect glycemic control when clinical conditions that affect erythrocyte survival are present.
- In cases of Interference of Hemoglobin variants in HbA1C, alternative methods (Fructosamine) estimation is recommended for Glycemic Control
 - A: HbF >25%
 - B: Homozygous Hemoglobinopathy.
 (Hb Electrophoresis is recommended method for detection of Hemoglobinopathy)

Page 6 of 15

Dr. Manju Kumari
M.B.B.S, M.D(Pathology)
Consultant Pathologist.

Dr. Tanish Mandal
M.B.B.S, M.D(Pathology)
Consultant Pathologist

SIN No:EDT240036851



Patient Name : Mrs.POOJA KAPOOR	Collected : 23/Mar/2024 10:36AM
Age/Gender : 39 Y 10 M 22 D/F	Received : 23/Mar/2024 11:28AM
UHID/MR No : SCHI.0000019256	Reported : 23/Mar/2024 10:46PM
Visit ID : SCHIOPV28013	Status : Final Report
Ref Doctor : Dr.SELF	Sponsor Name : ARCOFEMI HEALTHCARE LIMITED
Emp/Auth/TPA ID : gtgrd	

DEPARTMENT OF BIOCHEMISTRY

ARCOFEMI - MEDIWHEEL - FULL BODY ANNUAL PLUS CHECK ADVANCED - FEMALE - TMT - PAN INDIA - FY2324

Test Name	Result	Unit	Bio. Ref. Range	Method
LIPID PROFILE , SERUM				
TOTAL CHOLESTEROL	227	mg/dL	<200	CHE/CHO/POD
TRIGLYCERIDES	95	mg/dL	<150	Enzymatic
HDL CHOLESTEROL	52	mg/dL	>40	CHE/CHO/POD
NON-HDL CHOLESTEROL	175	mg/dL	<130	Calculated
LDL CHOLESTEROL	156	mg/dL	<100	Calculated
VLDL CHOLESTEROL	19	mg/dL	<30	Calculated
CHOL / HDL RATIO	4.37		0-4.97	Calculated
ATHEROGENIC INDEX (AIP)	0.10		<0.11	Calculated

Comment:

Reference Interval as per National Cholesterol Education Program (NCEP) Adult Treatment Panel III Report.

	Desirable	Borderline High	High	Very High
TOTAL CHOLESTEROL	< 200	200 - 239	≥ 240	
TRIGLYCERIDES	<150	150 - 199	200 - 499	≥ 500
LDL	Optimal < 100; Near Optimal 100-129	130 - 159	160 - 189	≥ 190
HDL	≥ 60			
NON-HDL CHOLESTEROL	Optimal <130; Above Optimal 130-159	160-189	190-219	>220
ATHEROGENIC INDEX(AIP)	<0.11	0.12 – 0.20	>0.21	

Note:

- 1) Measurements in the same patient on different days can show physiological and analytical variations.
- 2) NCEP ATP III identifies non-HDL cholesterol as a secondary target of therapy in persons with high triglycerides.
- 3) Primary prevention algorithm now includes absolute risk estimation and lower LDL Cholesterol target levels to determine eligibility of drug therapy.

Page 7 of 15



Dr. SHWETA GUPTA
MBBS,MD (Pathology)
Consultant Pathology
SIN No:SE04673346



Patient Name	: Mrs.POOJA KAPOOR	Collected	: 23/Mar/2024 10:36AM
Age/Gender	: 39 Y 10 M 22 D/F	Received	: 23/Mar/2024 11:28AM
UHID/MR No	: SCHI.0000019256	Reported	: 23/Mar/2024 10:46PM
Visit ID	: SCHIOPV28013	Status	: Final Report
Ref Doctor	: Dr.SELF	Sponsor Name	: ARCOFEMI HEALTHCARE LIMITED
Emp/Auth/TPA ID	: gtgrd		

DEPARTMENT OF BIOCHEMISTRY

ARCOFEMI - MEDIWHEEL - FULL BODY ANNUAL PLUS CHECK ADVANCED - FEMALE - TMT - PAN INDIA - FY2324

- 4) Low HDL levels are associated with coronary heart disease due to insufficient HDL being available to participate in reverse cholesterol transport, the process by which cholesterol is eliminated from peripheral tissues.
- 5) As per NCEP guidelines, all adults above the age of 20 years should be screened for lipid status. Selective screening of children above the age of 2 years with a family history of premature cardiovascular disease or those with at least one parent with high total cholesterol is recommended.
- 6) VLDL, LDL Cholesterol Non-HDL Cholesterol, CHOL/HDL RATIO, LDL/HDL RATIO are calculated parameters when Triglycerides are below 400 mg/dl. When Triglycerides are more than 400 mg/dl LDL cholesterol is a direct measurement.
- 7) Triglycerides and HDL-cholesterol in Atherogenic index (AIP) reflect the balance between the atherogenic and protective lipoproteins. Clinical studies have shown that AIP (log (TG/HDL) & values used are in mmol/L) predicts cardiovascular risk and a useful measure of response to treatment (pharmacological intervention).



Dr. SHWETA GUPTA
MBBS,MD (Pathology)
Consultant Pathology
SIN No:SE04673346



Patient Name : Mrs.POOJA KAPOOR	Collected : 23/Mar/2024 10:36AM
Age/Gender : 39 Y 10 M 22 D/F	Received : 23/Mar/2024 11:28AM
UHID/MR No : SCHI.0000019256	Reported : 23/Mar/2024 08:56PM
Visit ID : SCHIOPV28013	Status : Final Report
Ref Doctor : Dr.SELF	Sponsor Name : ARCOFEMI HEALTHCARE LIMITED
Emp/Auth/TPA ID : gtgrd	

DEPARTMENT OF BIOCHEMISTRY

ARCOFEMI - MEDIWHEEL - FULL BODY ANNUAL PLUS CHECK ADVANCED - FEMALE - TMT - PAN INDIA - FY2324

Test Name	Result	Unit	Bio. Ref. Range	Method
LIVER FUNCTION TEST (LFT) , SERUM				
BILIRUBIN, TOTAL	1.00	mg/dL	0.20-1.20	DIAZO METHOD
BILIRUBIN CONJUGATED (DIRECT)	0.40	mg/dL	0.0-0.3	Calculated
BILIRUBIN (INDIRECT)	0.60	mg/dL	0.0-1.1	Dual Wavelength
ALANINE AMINOTRANSFERASE (ALT/SGPT)	33	U/L	<35	Visible with P-5-P
ASPARTATE AMINOTRANSFERASE (AST/SGOT)	36.0	U/L	14-36	UV with P-5-P
ALKALINE PHOSPHATASE	89.00	U/L	38-126	p-nitrophenyl phosphate
PROTEIN, TOTAL	7.40	g/dL	6.3-8.2	Biuret
ALBUMIN	3.90	g/dL	3.5 - 5	Bromocresol Green
GLOBULIN	3.50	g/dL	2.0-3.5	Calculated
A/G RATIO	1.11		0.9-2.0	Calculated

Comment:

LFT results reflect different aspects of the health of the liver, i.e., hepatocyte integrity (AST & ALT), synthesis and secretion of bile (Bilirubin, ALP), cholestasis (ALP, GGT), protein synthesis (Albumin)

Common patterns seen:

1. Hepatocellular Injury:

- AST – Elevated levels can be seen. However, it is not specific to liver and can be raised in cardiac and skeletal injuries.
- ALT – Elevated levels indicate hepatocellular damage. It is considered to be most specific lab test for hepatocellular injury. Values also correlate well with increasing BMI. • Disproportionate increase in AST, ALT compared with ALP. • Bilirubin may be elevated.
- AST: ALT (ratio) – In case of hepatocellular injury AST: ALT > 1 In Alcoholic Liver Disease AST: ALT usually >2. This ratio is also seen to be increased in NAFLD, Wilsons's diseases, Cirrhosis, but the increase is usually not >2.

2. Cholestatic Pattern:

- ALP – Disproportionate increase in ALP compared with AST, ALT.
- Bilirubin may be elevated. • ALP elevation also seen in pregnancy, impacted by age and sex.
- To establish the hepatic origin correlation with GGT helps. If GGT elevated indicates hepatic cause of increased ALP.

- 3. **Synthetic function impairment:** • Albumin- Liver disease reduces albumin levels. • Correlation with PT (Prothrombin Time) helps.



Dr. SHWETA GUPTA
MBBS,MD (Pathology)
Consultant Pathology

SIN No:SE04673346



Patient Name	: Mrs.POOJA KAPOOR	Collected	: 23/Mar/2024 10:36AM
Age/Gender	: 39 Y 10 M 22 D/F	Received	: 23/Mar/2024 11:28AM
UHID/MR No	: SCHI.0000019256	Reported	: 23/Mar/2024 08:56PM
Visit ID	: SCHIOPV28013	Status	: Final Report
Ref Doctor	: Dr.SELF	Sponsor Name	: ARCOFEMI HEALTHCARE LIMITED
Emp/Auth/TPA ID	: gtgrd		

DEPARTMENT OF BIOCHEMISTRY

ARCOFEMI - MEDIWHEEL - FULL BODY ANNUAL PLUS CHECK ADVANCED - FEMALE - TMT - PAN INDIA - FY2324

Test Name	Result	Unit	Bio. Ref. Range	Method
RENAL PROFILE/KIDNEY FUNCTION TEST (RFT/KFT) , SERUM				
CREATININE	0.70	mg/dL	0.5-1.04	Creatinine amidohydrolase
UREA	25.60	mg/dL	15-36	Urease
BLOOD UREA NITROGEN	12.0	mg/dL	8.0 - 23.0	Calculated
URIC ACID	5.30	mg/dL	2.5-6.2	Uricase
CALCIUM	9.80	mg/dL	8.4 - 10.2	Arsenazo-III
PHOSPHORUS, INORGANIC	3.50	mg/dL	2.5-4.5	PMA Phenol
SODIUM	143	mmol/L	135-145	Direct ISE
POTASSIUM	4.8	mmol/L	3.5-5.1	Direct ISE
CHLORIDE	101	mmol/L	98 - 107	Direct ISE
PROTEIN, TOTAL	7.40	g/dL	6.3-8.2	Biuret
ALBUMIN	3.90	g/dL	3.5 - 5	Bromocresol Green
GLOBULIN	3.50	g/dL	2.0-3.5	Calculated
A/G RATIO	1.11		0.9-2.0	Calculated



Dr. SHWETA GUPTA
MBBS,MD (Pathology)
Consultant Pathology
SIN No:SE04673346



Patient Name	: Mrs.POOJA KAPOOR	Collected	: 23/Mar/2024 10:36AM
Age/Gender	: 39 Y 10 M 22 D/F	Received	: 23/Mar/2024 11:28AM
UHID/MR No	: SCHI.0000019256	Reported	: 23/Mar/2024 07:14PM
Visit ID	: SCHIOPV28013	Status	: Final Report
Ref Doctor	: Dr.SELF	Sponsor Name	: ARCOFEMI HEALTHCARE LIMITED
Emp/Auth/TPA ID	: gtgrd		

DEPARTMENT OF BIOCHEMISTRY

ARCOFEMI - MEDIWHEEL - FULL BODY ANNUAL PLUS CHECK ADVANCED - FEMALE - TMT - PAN INDIA - FY2324

Test Name	Result	Unit	Bio. Ref. Range	Method
GAMMA GLUTAMYL TRANSPEPTIDASE (GGT) , SERUM	18.00	U/L	12-43	Glycylglycine Nitoranalide



Dr. SHWETA GUPTA
MBBS,MD (Pathology)
Consultant Pathology
SIN No:SE04673346



Patient Name : Mrs.POOJA KAPOOR	Collected : 23/Mar/2024 10:36AM
Age/Gender : 39 Y 10 M 22 D/F	Received : 23/Mar/2024 05:01PM
UHID/MR No : SCHI.0000019256	Reported : 23/Mar/2024 07:07PM
Visit ID : SCHIOPV28013	Status : Final Report
Ref Doctor : Dr.SELF	Sponsor Name : ARCOFEMI HEALTHCARE LIMITED
Emp/Auth/TPA ID : gtgrd	

DEPARTMENT OF IMMUNOLOGY

ARCOFEMI - MEDIWHEEL - FULL BODY ANNUAL PLUS CHECK ADVANCED - FEMALE - TMT - PAN INDIA - FY2324

Test Name	Result	Unit	Bio. Ref. Range	Method
THYROID PROFILE TOTAL (T3, T4, TSH) , SERUM				
TRI-IODOTHYRONINE (T3, TOTAL)	0.9	ng/mL	0.7-2.04	CLIA
THYROXINE (T4, TOTAL)	15.38	µg/dL	5.48-14.28	CLIA
THYROID STIMULATING HORMONE (TSH)	3.160	µIU/mL	0.34-5.60	CLIA

Kindly correlate clinically

Comment:

For pregnant females	Bio Ref Range for TSH in uIU/ml (As per American Thyroid Association)
First trimester	0.1 - 2.5
Second trimester	0.2 – 3.0
Third trimester	0.3 – 3.0

- TSH is a glycoprotein hormone secreted by the anterior pituitary. TSH activates production of T3 (Triiodothyronine) and its prohormone T4 (Thyroxine). Increased blood level of T3 and T4 inhibit production of TSH.
- TSH is elevated in primary hypothyroidism and will be low in primary hyperthyroidism. Elevated or low TSH in the context of normal free thyroxine is often referred to as sub-clinical hypo- or hyperthyroidism respectively.
- Both T4 & T3 provides limited clinical information as both are highly bound to proteins in circulation and reflects mostly inactive hormone. Only a very small fraction of circulating hormone is free and biologically active.
- Significant variations in TSH can occur with circadian rhythm, hormonal status, stress, sleep deprivation, medication & circulating antibodies.

TSH	T3	T4	FT4	Conditions
High	Low	Low	Low	Primary Hypothyroidism, Post Thyroidectomy, Chronic Autoimmune Thyroiditis
High	N	N	N	Subclinical Hypothyroidism, Autoimmune Thyroiditis, Insufficient Hormone Replacement Therapy.
N/Low	Low	Low	Low	Secondary and Tertiary Hypothyroidism
Low	High	High	High	Primary Hyperthyroidism, Goitre, Thyroiditis, Drug effects, Early Pregnancy
Low	N	N	N	Subclinical Hyperthyroidism
Low	Low	Low	Low	Central Hypothyroidism, Treatment with Hyperthyroidism
Low	N	High	High	Thyroiditis, Interfering Antibodies
N/Low	High	N	N	T3 Thyrotoxicosis, Non thyroidal causes
High	High	High	High	Pituitary Adenoma; TSHoma/Thyrotropinoma



Dr.Manju Kumari
M.B.B.S,M.D(Pathology)
Consultant Pathologist.

SIN No:SPL24053874



Dr.Tanish Mandal
M.B.B.S,M.D(Pathology)
Consultant Pathologist



Patient Name : Mrs.POOJA KAPOOR	Collected : 23/Mar/2024 10:36AM
Age/Gender : 39 Y 10 M 22 D/F	Received : 23/Mar/2024 05:01PM
UHID/MR No : SCHI.0000019256	Reported : 23/Mar/2024 07:07PM
Visit ID : SCHIOPV28013	Status : Final Report
Ref Doctor : Dr.SELF	Sponsor Name : ARCOFEMI HEALTHCARE LIMITED
Emp/Auth/TPA ID : gtgrd	

DEPARTMENT OF IMMUNOLOGY

ARCOFEMI - MEDIWHEEL - FULL BODY ANNUAL PLUS CHECK ADVANCED - FEMALE - TMT - PAN INDIA - FY2324

Dr.Manju Kumari
M.B.B.S,M.D(Pathology)
Consultant Pathologist.
SIN No:SPL24053874

Dr.Tanish Mandal
M.B.B.S,M.D(Pathology)
Consultant Pathologist



Patient Name : Mrs.POOJA KAPOOR	Collected : 23/Mar/2024 10:36AM
Age/Gender : 39 Y 10 M 22 D/F	Received : 23/Mar/2024 04:31PM
UHID/MR No : SCHI.0000019256	Reported : 23/Mar/2024 06:14PM
Visit ID : SCHIOPV28013	Status : Final Report
Ref Doctor : Dr.SELF	Sponsor Name : ARCOFEMI HEALTHCARE LIMITED
Emp/Auth/TPA ID : gtgrd	

DEPARTMENT OF CLINICAL PATHOLOGY

ARCOFEMI - MEDIWHEEL - FULL BODY ANNUAL PLUS CHECK ADVANCED - FEMALE - TMT - PAN INDIA - FY2324

Test Name	Result	Unit	Bio. Ref. Range	Method
COMPLETE URINE EXAMINATION (CUE) , URINE				
PHYSICAL EXAMINATION				
COLOUR	PALE YELLOW		PALE YELLOW	Visual
TRANSPARENCY	CLEAR		CLEAR	Visual
pH	6.5		5-7.5	Bromothymol Blue
SP. GRAVITY	1.020		1.002-1.030	Dipstick
BIOCHEMICAL EXAMINATION				
URINE PROTEIN	NEGATIVE		NEGATIVE	PROTEIN ERROR OF INDICATOR
GLUCOSE	NEGATIVE		NEGATIVE	GOD-POD
URINE BILIRUBIN	NEGATIVE		NEGATIVE	AZO COUPLING
URINE KETONES (RANDOM)	NEGATIVE		NEGATIVE	NITROPRUSSIDE
UROBILINOGEN	NORMAL		NORMAL	EHRlich
NITRITE	NEGATIVE		NEGATIVE	Dipstick
LEUCOCYTE ESTERASE	NEGATIVE		NEGATIVE	PYRROLE HYDROLYSIS
CENTRIFUGED SEDIMENT WET MOUNT AND MICROSCOPY				
PUS CELLS	1-2	/hpf	0-5	Microscopy
EPITHELIAL CELLS	2-3	/hpf	<10	MICROSCOPY
RBC	ABSENT	/hpf	0-2	MICROSCOPY
CASTS	ABSENT		0-2 Hyaline Cast	MICROSCOPY
CRYSTALS	ABSENT		ABSENT	MICROSCOPY

Page 14 of 15



Dr. SHWETA GUPTA
MBBS,MD (Pathology)
Consultant Pathology
SIN No:UR2314539



Patient Name : Mrs.POOJA KAPOOR	Collected : 23/Mar/2024 10:36AM
Age/Gender : 39 Y 10 M 22 D/F	Received : 23/Mar/2024 04:31PM
UHID/MR No : SCHI.0000019256	Reported : 23/Mar/2024 06:14PM
Visit ID : SCHIOPV28013	Status : Final Report
Ref Doctor : Dr.SELF	Sponsor Name : ARCOFEMI HEALTHCARE LIMITED
Emp/Auth/TPA ID : gtgrd	

DEPARTMENT OF CLINICAL PATHOLOGY

ARCOFEMI - MEDIWHEEL - FULL BODY ANNUAL PLUS CHECK ADVANCED - FEMALE - TMT - PAN INDIA - FY2324

Test Name	Result	Unit	Bio. Ref. Range	Method
URINE GLUCOSE(POST PRANDIAL)	NEGATIVE		NEGATIVE	Dipstick

Test Name	Result	Unit	Bio. Ref. Range	Method
URINE GLUCOSE(FASTING)	NEGATIVE		NEGATIVE	Dipstick

*** End Of Report ***



Dr. SHWETA GUPTA
MBBS,MD (Pathology)
Consultant Pathology
SIN No:UF011376



Consultation Pending
Done

Name : Mrs. Pooja Kapoor Age: 39 Y
Sex: F UHID: SCHI.0000019256
Address : eok baroda kunj g-54
Plan : ARCOFEMI MEDIWHEEL FEMALE AHC CREDIT PAN INDIA OP AGREEMENT
OP Number: SCHIOPV28013
Bill No : SCHI-OCR-10068
Date : 23.03.2024 10:19

Sno	Service Type/ServiceName	Department
1	ARCOFEMI - MEDIWHEEL - FULL BODY ANNUAL PLUS CHECK ADVANCED - FEMALE - TMT - PAN INDIA - FY2324	
1	GAMMA GLUTAMYL TRANSFERASE (GGT) ✓	
2	LIVER FUNCTION TEST (LFT) ✓	
3	GLUCOSE, FASTING ✓	
4	HEMOGRAM + PERIPHERAL SMEAR ✓	
5	GYNACOLOGY CONSULTATION ✓	
6	DIET CONSULTATION ✓	
7	COMPLETE URINE EXAMINATION ✓	
8	URINE GLUCOSE (POST PRANDIAL) ✓	
9	PERIPHERAL SMEAR ✓	
10	ECG ✓	
11	LBC PAP TEST - PAPSURE ✗	
12	RENAL PROFILE/RENAL FUNCTION TEST (RFT/KFT) ✓	
13	DENTAL CONSULTATION ✓	
14	GLUCOSE, POST PRANDIAL (PP), 2 HOURS (POST MEAL) ✓	
15	URINE GLUCOSE (FASTING) ✓	
16	SONO MAMOGRAPHY - SCREENING - Pending ✓	
17	HbA1c, GLYCATED HEMOGLOBIN ✓	
18	X-RAY CHEST PA - Pending ✗	
19	ENT CONSULTATION - Pending ✗	
20	CARDIAC STRESS TEST (TMT) - Pending ✗	
21	FITNESS BY GENERAL PHYSICIAN ✓	
22	BLOOD GROUP ABO AND RH FACTOR ✓	
23	LIPID PROFILE ✓	
24	BODY MASS INDEX (BMI) ✓	
25	OPHTHAL BY GENERAL PHYSICIAN ✓	
26	ULTRASOUND - WHOLE ABDOMEN ✓	
27	THYROID PROFILE (TOTAL T3, TOTAL T4, TSH) ✓	

eye | ENT | TMT | PAP | ~~X-Ray~~ X-Ray

Height: 154.4 cm
Weight: 69.1 kg
B.P.: 109/78
Pulse: 70
SP02: 98



भारत सरकार
GOVERNMENT OF INDIA



पूजा कपूर

Pooja Kapoor

जन्म तिथि / DOB : 01/05/1984

महिना / FEMALE

Mobile No. 8587081726

4860 8478 2271



मेरा आधार, मेरी पहचान



भारतीय विशिष्ट पहचान प्राधिकरण
UNIQUE IDENTIFICATION AUTHORITY OF INDIA

पता:

W/O: रविंदर कपूर, म.न. 45 सी, मोती नगर, फोकल पोयंट
एस.ओ. लुधियाना,
पंजाब - 141010



Address

W/O: Ravinder Kapoor H.N. 45 C Moti
Nagar Focal Point S.O Ludhiana Punjab -
141010

4860 8478 2271



1947
1800 300 1947

help@uidai.gov.in

www.uidai.gov.in

P.O. Box No. 1947,
Bengaluru-560 001

To,

The Coordinator,
Mediwheel (Arcofemi Healthcare Limited)
Helpline number: 011- 41195959

Dear Sir / Madam,

Sub: Annual Health Checkup for the employees of Bank of Baroda

This is to inform you that the following spouse of our employee wishes to avail the facility of Cashless Annual Health Checkup provided by you in terms of our agreement.

PARTICULARS OF HEALTH CHECK UP BENEFICIARY	
NAME	POOJA KAPOOR
DATE OF BIRTH	01-05-1984
PROPOSED DATE OF HEALTH CHECKUP FOR EMPLOYEE SPOUSE	23-03-2024
BOOKING REFERENCE NO.	23M159424100102260S
SPOUSE DETAILS	
EMPLOYEE NAME	MR. KAPOOR RAVINDER
EMPLOYEE EC NO.	159424
EMPLOYEE DESIGNATION	BRANCH HEAD
EMPLOYEE PLACE OF WORK	NEW DELHI, NEHRU PLACE
EMPLOYEE BIRTHDATE	14-06-1982

This letter of approval / recommendation is valid if submitted along with copy of the Bank of Baroda employee id card. This approval is valid from **19-03-2024** till **31-03-2024**. The list of medical tests to be conducted is provided in the annexure to this letter. Please note that the said health checkup is a **cashless facility** as per our tie up arrangement. We request you to attend to the health checkup requirement of our employee's spouse and accord your top priority and best resources in this regard. The EC Number and the booking reference number as given in the above table shall be mentioned in the invoice, invariably.

We solicit your co-operation in this regard.

Yours faithfully,

Sd/-

Chief General Manager
HRM Department
Bank of Baroda

(Note: This is a computer generated letter. No Signature required. For any clarification, please contact Mediwheel (Arcofemi Healthcare Limited))

Consultation Ready

CERTIFICATE OF MEDICAL FITNESS

This is to certify that I have conducted the clinical examination

of Rooj Kapoor on 23/3

After reviewing the medical history and on clinical examination it has been found that he/she is

	Tick
<input type="checkbox"/> Medically Fit	
<input type="checkbox"/> Fit with restrictions/recommendations Though following restrictions have been revealed, in my opinion, these are not impediments to the job. 1..... 2..... 3..... However the employee should follow the advice/medication that has been communicated to him/her. Review after _____	
<input type="checkbox"/> Currently Unfit. Review after _____ recommended	
<input type="checkbox"/> Unfit	

Dr. _____
Medical Officer
The Apollo Clinic, Uppal



This certificate is not meant for medico-legal purposes

PREVENTIVE HEALTH CARE SUMMARY

NAME :- Pooja Kapoor	UHID No : 19256
AGE / GENDER :- 39y	RECEIPT No :-
PANEL : Arcofemi	EXAMINED ON :- 23/3

Chief Complaints:

H/O of Hypothyroidism on 20y

Past History:

DM	:	Nil	CVA	:	Nil
Hypertension	:	Nil	Cancer	:	Nil
CAD	:	Nil	Other	:	Nil

Personal History:

Alcohol	:	Nil	Activity	:	Active
Smoking	:	Nil	Allergies	:	Nil

Family History:

General Physical Examination:

Height	54.4	:	cms	Pulse	70/m	bpm
Weight	69.7	:	Kgs	BP	109/78	mmHg

Rest of examination was within normal limits.

Systemic Examination:

CVS	:	Normal
Respiratory system	:	Normal
Abdominal system	:	Normal
CNS	:	Normal
Others	:	Normal

PREVENTIVE HEALTH CARE SUMMARY

NAME :-	Roofa	UHID No :	
AGE :-		SEX :	
PANEL :		RECEIPT No :-	
		EXAMINED ON :-	

Investigations:

- All the reports of tests and investigations are attached herewith

Tcholesterol 227

Recommendation:

- low fat diet
Cap Absolute women 102 x 1-2
Myvite D3 60 once a week
2-3 months



Dr. Navneet Kaur
Consultant Physician

Apollo Clinic

CONSENT FORM

Patient Name: Pooja Kapoor Age: 29

UHID Number: Company Name:

I Mr/Mrs/Ms Pooja Kapoor Employee of
(Company) Want to inform you that I am not interested in getting ENT / TMT / PAP / eye

Tests done which is a part of my routine health check package.

And I claim the above statement in my full consciousness.

Patient Signature: Pooja Kapoor Date: 28/03/2024

NAME :	POOJA	AGE/SEX:	39 YRS./F
UHID	19256		
REF BY :	APOLLO SPECTRA	DATE:-	23.03.2024

ULTRASOUND WHOLE ABDOMEN

Liver: Appears normal in size and shows increased parenchymal echogenicity which is most likely due to fatty changes. Intrahepatic biliary radicles are not dilated. CBD and portal vein are normal in calibre.

Gall Bladder: normally distended with clear lumen and normal wall thickness. No calculus or sludge is seen.

Pancreas and Spleen: Appears normal in size and echotexture.

Both Kidneys: are normal in size, shape, and echopattern. The parenchymal thickness is normal and cortico-medullary differentiation is well maintained. Pelvicalyceal systems are not dilated. No calculus or mass lesion is seen. Ureter is not dilated.

Urinary Bladder: is moderately distended and shows no obvious calculus or sediments. Bladder wall thickness is normal.

Uterus is antverted and normal in size . It measures 7.2x3.5cm, Outline is smooth. Myometrium is normal. Endometrial echoes are normal and measures 6.1 mm

Both ovaries are normal in size ,shape and echotexture.

Right ovary: 2.8x1.6 cm

Left ovary: 2.4x1.6 cm

No obvious adenexal mass is seen. No free fluid seen..

IMPRESSION: FATTY CHANGES IN LIVER GRADE 1

Please correlate clinically and with lab. Investigations.



DR. MONICA CHHABRA
CONSULTANT RADIOLOGIST

Dr. MONICA CHHABRA
Consultant Radiologist
DMC No. 18744
Apollo Spectra Hospitals
New Delhi-110019

ID: 19256
MRS. POOJA KAPOOR
Female 39 Years
Req. No. :

23-03-2024 12:28:16
HR : 64 bpm
P : 102 ms
PR : 151 ms
QRS : 74 ms
QT/QTc/Bz : 394/408 ms
P/QRS/T : 57/63/41 °
RV5/SV1 : 0.956/0.484 mV

Diagnosis Information:
Sinus Rhythm
Normal ECG

Report Confirmed by:

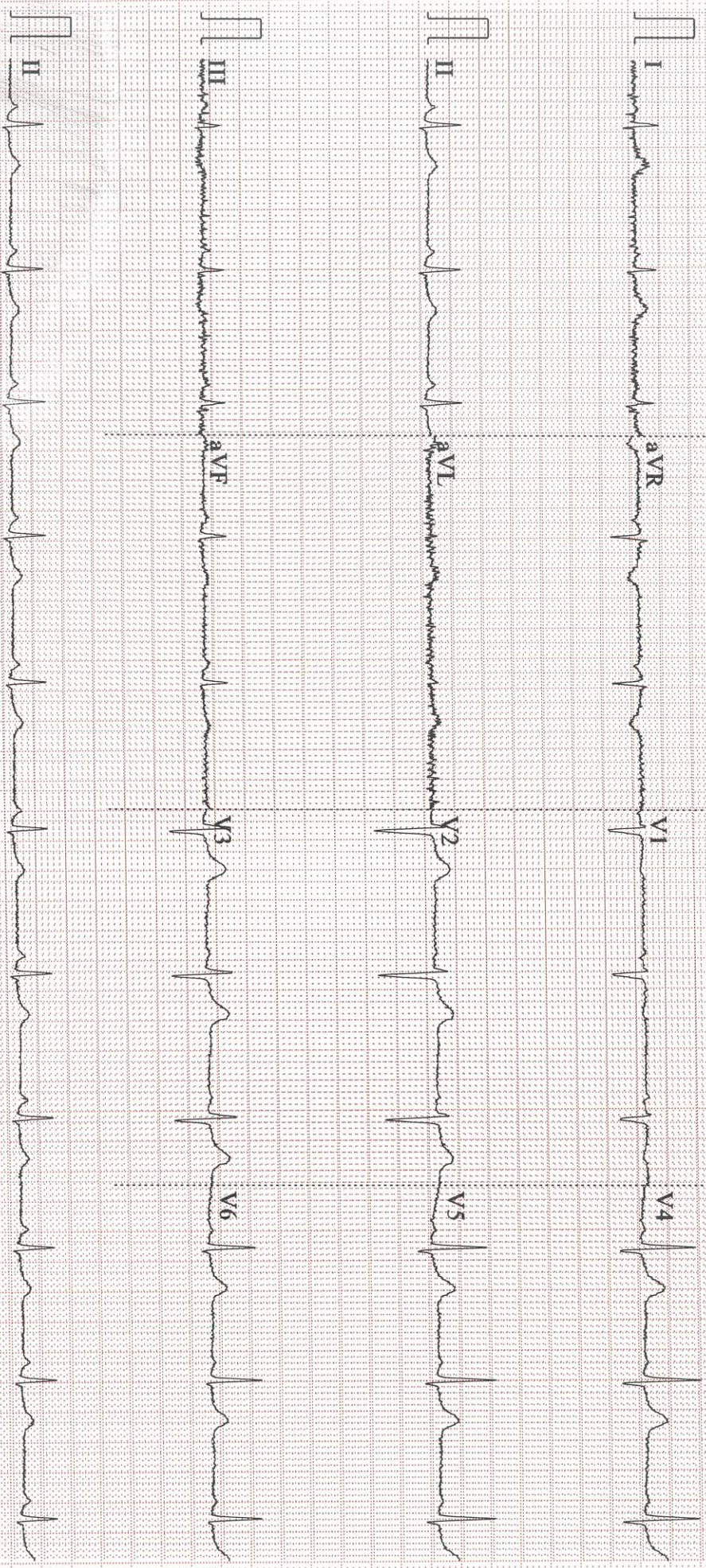

LMP - 20/3/24

Ⓜ cycle

period used

P2 L2 - NVD

LCB - 18yv

Pooja 40y/F

26/3/24

Advs

breast

PIA

PIs PIN

Ⓜ

- lactated
wash

dr