



SS (3)

 **भारत सरकार**  
**GOVERNMENT OF INDIA**

 चमन  
Chaman

जन्म वर्ष / Year of Birth : 1968  
महिला / Female



9571 4110 1240

**आधार — आम आदमी का अधिकार**

चमन

 **भारतीय विशिष्ट पहचान प्राधिकरण**  
**UNIQUE IDENTIFICATION AUTHORITY OF INDIA**

पता: W/O विजेन्द्र सिंह, २४४,  
कडकडूमा गाँव, देहली, शकरपुर, ईस्ट  
देहली, देहली, 110092

Address: W/O Vijendra Singh,  
244, KARKARDOOMA VILLAGE,  
DELHI, Shakarpur, East Delhi,  
Delhi, 110092

 1947  
1800 180 1947

 help@uidai.gov.in

 www.uidai.gov.in

 P.O. Box No.1947,  
Bengaluru 560 001

**MALIK RADIX HEALTH CARE PVT. LTD.**  
C-217, C-218, Nirman Vihar,  
Delhi-110092  
Ph.: 011-49287456, 011-61381379  
Regd. No. 607



MAC600 1.02

ID: 2903202400

9-Mar-2024 13:56:49

Chaman

55years Female

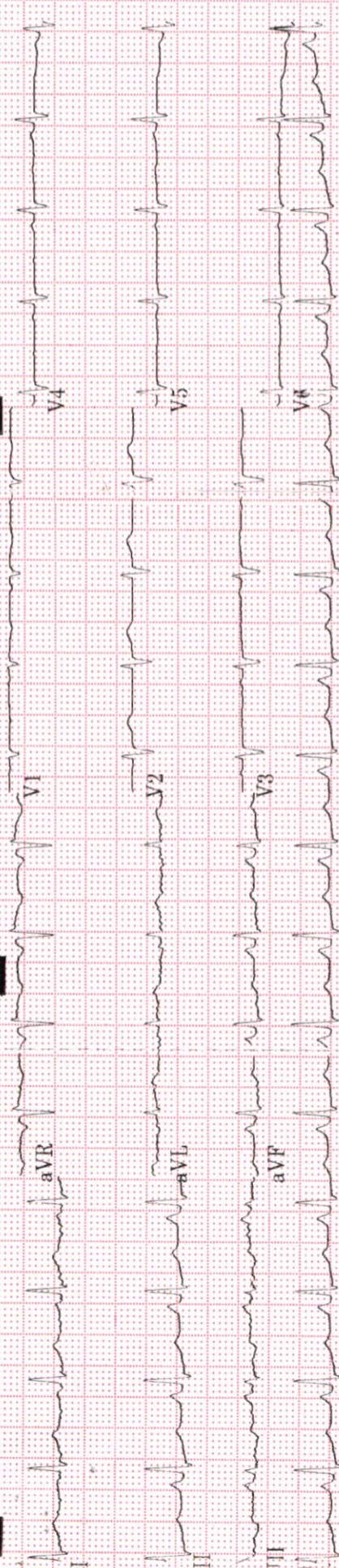

Vent. rate 103 bpm  
 QRS duration 66 ms  
 QT/QTc 338/442 ms  
 PR interval 120 ms  
 P duration 76 ms  
 RR interval 582 ms  
 P-R-T axes 73 28 26

2449

Auto gain applied  
 0.16-20Hz 25.0 mm/s  
 10.0||5.0 mm/mV  
 50Hz 103 bpm

by 2.5s + 1 rhythm ld

MAC600 1.02 12SL™ v239



# Malik Radix HealthCare.

## ELECTROCARDIOGRAM

Name: MRS. CHAMAN

Age & Sex: 55 YR/FEMALE

Ref by: MEDIWHEEL

Date: 29/03/2024

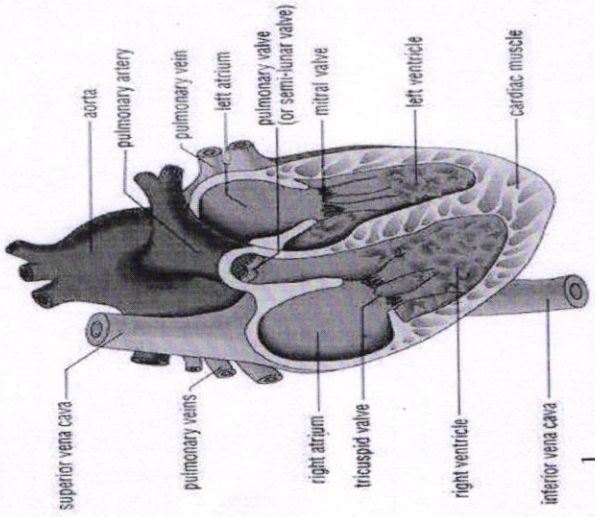

### ECG FINDINGS:

Rate 103bpm Rhythm Sinus Mechanism Normal

Axis Normal P Wave Normal PR Interval 0.12/Sec

QRS Complex Normal QT Interval Normal Q Wave Normal

ST Segment Normal T Wave Normal

Conclusion Sinus Tachycardia (HR-103bpm), Normal Axis, WNL.

Doctors Signature Dr. SHEIKH ANAZIR AHMED  
 "Physician"  
 PGDCC  
 DMC-46499

Eye, Dental, BMI

**Malik Radix Healthcare**

C/217, C/218, Vikas Marg, Nirman Vihar, New Delhi-110092  
A Unit of Malik Radix Healthcare  
Toll Free - 1800-120-5457, Tel.: 011 49287456, 61381379  
Whatsapp No. - 9811550650  
E-mail: info@radixhealthcare.org  
Website: www.radixhealthcare.org



Mrs. Chamara  
Age - 55yrs / Female

(Pre-insurance)

29/03/24

WZ 9/20  
WZ 8/20

WZ 13  
WZ 14

(18) Early 18

WZ 15

*Dr. Adhi Gupta*  
MBBS, MS, DNB  
Casualty Ophthalmologist  
Malik Radix Healthcare Pvt. Ltd.  
DMC No. 121661

**Facilities Available**

- Multispeciality Hospital - 24 Hours Emergency - X-Ray/ ECG/ Ultrasound/ CT Scan - Dental- Fully Equipped Operation Theatre
- Fully Functional Lab - 24/7 Casualty/ ICU-Nursery 24/7 Pharmacy - Labour Room - All Speciality OPD - Laproscopic Surgery - ECHO - Plastic Surgery





# RADIX COSMO DENTAL

(UNIT OF MALIK RADIX HEALTHCARE PVT. LTD.)

C-216, 217, 218, Nirman Vihar, Vikas Marg, Delhi - 110092

Ph. : 011-22508272, 22520249 • M. : 9999254639

E-mail : radixhealthcare@yahoo.co.in • www.radixhealthcare.org



## CONSULTANTS ON PANEL

### PAEDIATRICS

Dr Ravi Malik (MBBS, MD)  
Dr Harit Prasad (MBBS, MD, Pdff)  
Dr Ritu Jain (MBBS, MD)

### GYNAECOLOGY

Dr Renu Malik (MBBS, MD)  
Dr Meena Malhotra (MBBS, MD)  
Dr Rajni (MBBS, MD)  
Dr Manju Gupta (MBBS, MS)  
Dr Vaishali Saini (MBBS, DGO)  
Dr Rupam Arora (MBBS, MD)

### DENTAL

Dr Shruti Malik (BDS, MDS)  
Dr Annu Saini (BDS, MDS)  
Dr Rachit Thukral (BDS, MDS)  
Dr Mohit Mangla (BDS, MDS)  
Dr Tarun Mittal (BDS, MDS)  
Dr Geetika Sharma (BDS)  
Dr Shilpa Verma (BDS)

### CHILD GASTROENTEROLOGY

Dr S. K Mittal (MBBS, MD)

### MEDICINE

Dr A S Talwar (MBBS, MD)  
Dr Sunny Uppal (MBBS, MD)  
Dr Surendra Rajpal (MBBS, MD)

### RESPIRATORY MEDICINE / PULMONOLOGY

Dr Abhinav Bhanot (MBBS, DNB)

### LAPAROSCOPY SURGERY

Dr Ajay Jain (MBBS, MS)  
Dr Deepak Saran (MBBS, MS)  
Dr Pradeep Saini (MBBS, MS)  
Dr G. S Garg (MBBS, MS)

### ORTHOPAEDICS

Dr Vikas Bhardwaj (MBBS, MS ORTHO, DNB)  
Dr Prabhat Aggarwal (MBBS, MS ORTHO)  
Dr KB Tiwari (MBBS, MS ORTHO)  
Dr Deepak Kumar Arora (MBBS, MS ORTHO)

### EYE/OPTHALMOLOGY

Dr Nidhi Gupta (MBBS, MS, DNB, PGDM)  
Dr Himanshu Singh Pundir (MBBS, MS)

### ENT

Dr Sharad Kumar Singhi (MBBS, MS)  
Dr Prateek Sharma (MBBS, MS)  
Dr Ashok Singh (MBBS, MS)  
Dr A K Lahiri (MBBS, MS)

### RADIOLOGY (ULTRASOUND)

Dr K K Sinha (MBBS, DNB)  
Dr T K Vohra (MBBS, MD)  
Dr Rajesh Malhotra (MBBS, MD)  
Dr Ashish Tomar (MBBS, MD)

### PATHOLOGY

Dr Reema Dahiya (MBBS, MD PATH)  
Dr Meenu Aggarwal (MBBS, MD PATH)

### ANAESTHESIA

Dr Rajesh Dhall (MBBS, MD)  
Dr Rakesh Atrey (MBBS, MD)  
Dr R K Arora (MBBS, MD)  
Dr Swaraj Garg (MBBS, MD)

### DERMATOLOGY

Dr Niharika Jha (MBBS, MD)

### PLASTIC & COSMETIC SURGERY

Dr Ayush Jain (MBBS, MS, MCh)

### PAEDIATRIC SURGERY

Dr Dharmendra Singh (MBBS, MS, M.Ch)  
Dr Satish Aggarwal (MBBS, MS, M.Ch)

### PAEDIATRIC NEPHROLOGY

Dr A S Vasudev (MD, Dip.in. Paed.)

### NEPHROLOGY

Dr Javed (MBBS, MD, Nephro)

### CARDIOLOGY

Dr Nishant Tyagi (MBBS, MD)

### NEUROLOGY

Dr Amit Batra (MBBS, MD)

### GASTROENTEROLOGY

Dr Deepak Lahoti (MBBS, MD)  
Dr Naresh Aggarwal (MBBS, MD)  
Dr Ashok Goyal (MBBS, MD)  
Dr Ankur Singhal (MBBS, MD)

### UROLOGY

Dr Nikhil Sharma (MBBS, Mch)  
Dr Ankur Singhal (MBBS, MD)

### PSYCHIATRY

Dr Mohit Sharma (MBBS, MD)

### PHYSIOTHERAPY

Dr Kirti Dwivedi

Dr Ravi Kumar

### NUTRITIONIST

Dr Deepika Kohli

Dr Sakshi Rana

### CLINICAL PSYCHOLOGIST

Dr. Sarika Singh

## Dr. Shruti Malik

BDS, MDS (Endodontics)

(+91-9899561092)

Name : Chaman

Age/Sex : 48 yrs / F

Date : 29/03/24

Timings : 10:00 am. to 2:00 pm.  
6:00 pm. to 8:30 pm.

For Appointment

011-45152510  
+91-9999254639

### CLINICAL EXAMINATION:-

#### 1. TMJ:-

clo - Routine checkup  
under health package.

#### 2. DENTAL STATUS:

I/o - Calculus - ++

Plauis - +

Fluorosis - moderate

a. Caries Teeth :

b. Fracture Teeth :

c. Root Stumps :

d. Gingivitis :

e. Periodontitis :

f. Impacted Teeth :

g. Malaligned Teeth :

Causus 7, 2 / 7, 8  
8, 7 / 7, 8

Adv - P. kit & scaling

#### 3. ORAL LESIONS:-

#### 4. DIAGNOSIS:-

Swu

#### 5. TREATMENT PLANNING:

#### 6. FOLLOW UP:-

Referral To Other Consultant: Yes/ No

If Yes, please mention the Name: .....

Doctor's Signature .....

## Facilities Available :

- \* MULTI-SPECIALITY HOSPITAL \* MODULAR FULLY EQUIPPED OT \* NURSERY \* LAPROSCOPIC SURGERY
- \* 24X7 EMERGENCY \* OPG \* DENTAL \* 24X7 DIAGNOSTICS \* LABOUR ROOM \* ECHO \* EEG \* DIGITAL X-RAY \* CT SCAN
- \* ECG \* ULTRASOUND \* RICU/ICU \* ALL SPECIALITY OPD \* PLASTIC & COSMETIC SURGERY \* DIALYSIS \* PHARMACY





## Echocardiogram Report

Patient Name	MRS. CHAMAN
Date of Test	29/03/2024
Age	55 YRS/ FEMALE
Ref. by	MEDIWHEEL

Dimensions	Result	Normal Range
AO (ed)	2.3 cm	( 2.1 -3.7cm)
LA (es)	2.6 cm	(2.1 -3.7cm)
RVID (ed)	2.1 cm	(1.1-2.5cm)
LVID (ed)	3.6 cm	(3.6 – 5.2 cm)
LVID (es)	2.5 cm	(2.3-3.9cm)
IVS (ed)	1.1 cm	(0.6 – 1-2 cm)
LVPW (ed)	1.1 cm	(0.6 – 1-2 cm)
EF	56 %	
FS	28 %	(28 % - 42 %)

### Impression:

- NO REGIONAL WALL MOTION ABNORMALITY SEEN.
- LVEF= 58 %.
- NORMAL CHAMBERS DIMENSIONS.
- STAGE I LV DISTOLIC DYSFUCTION.
- NORMAL COLOR FLOW.
- NO INTRA CARDIAC CLOT/MASS/ VEGETATION/PERICARDIAL EFFUSION.

Dr. Sheikh Nazir Ahmed  
M.D. "Physician" PGDCC  
(Consultant Non – Invasive Cardiologist)

### Facilities Available

- Multispeciality Hospital - 24 Hours Emergency - X-Ray/ ECG/ Ultrasound/ CT Scan - Dental- Fully Equipped Operation Theatre  
- Fully Functional Lab - 24/7 Casualty/ ICU-Nursery 24/7 Pharmacy - Labour Room - All Speciality OPD - Laproscopic Surgery -  
ECHO - Plastic Surgery





**LAB REPORT**

Reg. Date	29/03/2024	Patient Id	2403290002	DOB.	
Name	MRS. CHAMAN	Gender	F	Perm. ID	
Age	55 Yrs.	Panel	MEDIWHEEL	Reported	29/03/2024 17:54:31
Ref. By	MEDIWHEEL				

Test Name	Result	Units	Ref. Range
<b>PLUS CHECK ADVANCED F ANNUAL</b>			

**HAEMATOLOGY**

**COMPLETE HAEMOGRAM**

HAEMOGLOBIN (HB%)	9.6	gm/dl	12 - 15
TOTAL LEUCOCYTE COUNT (TLC)	7,900	/cumm	4000 - 11000

**DIFFERENTIAL LEUCOCYTE COUNT (DLC)**

NEUTROPHIL	66	%	40 - 80
LYMPHOCYTE	28	%	28 - 55
MONOCYTE	03	%	02 - 10
EOSINOPHIL	03	%	01 - 06
BASOPHIL	00	%	0 - 0
ESR (WESTEGREN'S METHOD)	14	mm/1st hr.	0 - 15
R B C COUNT	4.20	Millions/cmm	4.247 - 5.4
P.C.V / HAEMATOCRIT	34.2	%	35 - 45
M C V	81.4	fl.	80 - 100
M C H	22.9	Picogram	27.0 - 31.0
M C H C	28.1	gm/dl	33 - 37
PLATELET COUNT	2.39	Lakh/cu mm	1.50 - 4.50
Urine Routine Examination			

**PHYSICAL EXAMINATION**

QUANTITY	30	ml.	
COLOUR	Pale Yellow		Pale Yellow
TRANSPARENCY	Clear		
SPECIFIC GRAVITY	1.025		
PH	6.5		

Checked by : \_\_\_\_\_  
Page 1 Contd...2

If test results are alarming or unexpected, patient is advised to contact the laboratory immediately for possible remedial action.

**Facilities Available**

- Multispeciality Hospital - 24 Hours Emergency - X-Ray/ ECG/ Ultrasound/ CT Scan - Dental- Fully Equipped Operation Theatre
- Fully Functional Lab - 24/7 Casualty/ ICU-Nursery 24/7 Pharmacy - Labour Room - All Speciality OPD - Laproscopic Surgery - ECHO - Plastic Surgery





**LAB REPORT**

Reg. Date	29/03/2024	Patient Id	2403290002	DOB.	
Name	MRS. CHAMAN	Gender	F	Perm. ID	
Age	55 Yrs.	Panel	MEDIWHEEL	Reported	29/03/2024 17:54:31
Ref. By	MEDIWHEEL				

Test Name	Result	Units	Ref. Range
<b>CHEMICAL EXAMINATION</b>			
ALBUMIN	Nil		
SUGAR	Nil		
<b>MICROSCOPIC EXAMINATION</b>			
PUS CELLS	1-2	/HPF	
RBC'S	Nil	/HPF	
CASTS	Nil		
CRYSTALS	NIL		
EPITHELIAL CELLS	1-2	/HPF	
BACTERIA	Nil		
OTHERS	Nil		
BLOOD GROUP ABO	" A "		
RH TYPING	Positive		
BLOOD SUGAR FASTING	308.72	mg/dl	70 - 100
BLOOD SUGAR PP	382.3	mg/dl	90 - 140
<b><u>THYROID PROFILE</u></b>			
Free T3 ELFA	3.02	ng/ml	02 - 04
Free T4 ELFA	1.52	ug/dl	0.8 - 2.7
TSH Serum/ELFA	4.230	uIU/ml	0.25 - 5.50 uIU/ml

**Interpretation**

**Clinical Use**

- Diagnose Hypothyroidism and Hyperthyroidism

Checked by : \_\_\_\_\_  
Page 2 Contd...3

If test results are alarming or unexpected, patient is advised to contact the laboratory immediately for possible remedial action.

**Facilities Available**

- Multispeciality Hospital - 24 Hours Emergency - X-Ray/ ECG/ Ultrasound/ CT Scan - Dental- Fully Equipped Operation Theatre
- Fully Functional Lab - 24/7 Casualty/ ICU-Nursery 24/7 Pharmacy - Labour Room - All Speciality OPD - Laproscopic Surgery - ECHO - Plastic Surgery





**LAB REPORT**

Reg. Date	29/03/2024	Patient Id	2403290002	DOB.	
Name	MRS. CHAMAN	Gender	F	Perm. ID	
Age	55 Yrs.	Panel	MEDIWHEEL	Reported	29/03/2024 17:54:31
Ref. By	MEDIWHEEL				

Test Name	Result	Units	Ref. Range
-----------	--------	-------	------------

- Monitor T4 replacement or T4 suppressive Therapy
- Quantify TSH levels in the subnormal range

Increased Levels : Primary Hypothyroidism Subclinical Hypothyroidism, TSH dependent, Thyroid Hormone Resistance.

Decreased Levels : Grave's Disease, Autonomous Thyroid Hormone Secretion, TSH Deficiency

**LIPID PROFILE**

TOTAL CHOLESTEROL	166.70	mg/dL	130.0 - 200.0 (<200)
TRIGLYCERIDES	206.50	mg/dL	80.5 - 150.0 (<150)
H D L CHOLESTEROL DIRECT	48.60	mg/dL	42.0 - 60.0 (<40->59)
V L D L	41.3	mg/dL	4.0 - 30. (23-45)
L D L CHOLESTEROL	76.8	mg/dL	50.0 - 150.0 (50-150)
TOTAL CHOLESTEROL / HDL RATIO	3.4		3.3 - 5.1
LDL / HDL CHOLESTEROL RATIO	1.6		1.5 - 3.5
SERUM URIC ACID	5.14	mg/dl	2.4 - 6.0
BLOOD UREA NITROGEN (BUN)	7.20	mg/dl	6.0 - 21.0
SERUM CREATININE	0.90	mg/dl	0.6 - 1.2
BUN/CREAT RATIO	8.0	mg/dl	10 - 20

**LIVER FUNCTION TEST (LFT)**

BILIRUBIN TOTAL	0.98	mg/dl	0.2 - 1.2
CONJUGATED (D. BILIRUBIN)	0.33	mg/dl	0.00 - 0.3
UNCONJUGATED (I.D.BILIRUBIN)	0.65	mg/dl	0.2 - 0.9

Checked by : \_\_\_\_\_  
Page 3 Contd...4

If test results are alarming or unexpected, patient is advised to contact the laboratory immediately for possible remedial action.

**Facilities Available**

- Multispeciality Hospital - 24 Hours Emergency - X-Ray/ ECG/ Ultrasound/ CT Scan - Dental- Fully Equipped Operation Theatre
- Fully Functional Lab - 24/7 Casualty/ ICU-Nursery 24/7 Pharmacy - Labour Room - All Speciality OPD - Laproscopic Surgery - ECHO - Plastic Surgery





**LAB REPORT**

Reg. Date	29/03/2024	Patient Id	2403290002	DOB.	
Name	MRS. CHAMAN	Gender	F	Perm. ID	
Age	55 Yrs.	Panel	MEDIWHEEL	Reported	29/03/2024 17:54:31
Ref. By	MEDIWHEEL				

Test Name	Result	Units	Ref. Range
SGOT / AST	22.00	IU/L	0 - 35
SGPT / ALT	21.4	IU/L	0 - 35
ALKALINE PHOSPHATASE	111.70	U/L	64 - 306
TOTAL PROTEIN	7.97	gm/dl	6.0 - 8.3
ALBUMIN	4.49	gm/dl	3.2 - 5.0
GLOBULIN	3.48	gm/dl	2.5 - 5.6
A/G RATIO	1.29		0.9 - 2.0
GAMMA GT	20.14	IU/L	0.0 - 35.0

**Dr. REEMA DAHIYA**  
 M.B.B.S., MD (Path)  
 Malik Radix Healthcare Pvt. Ltd.  
 C-217, C-218, Nirman Vihar,  
 DR. REEMA DAHIYA  
 M.B.B.S, MD (Path.)  
 Checked by : \_\_\_\_\_  
 Page 4 of 4

**DR. MEENU AGGARWAL**  
 M.B.B.S, MD (Path.)

If test results are alarming or unexpected, patient is advised to contact the laboratory immediately for possible remedial action.

**Facilities Available**

- Multispeciality Hospital - 24 Hours Emergency - X-Ray/ ECG/ Ultrasound/ CT Scan - Dental- Fully Equipped Operation Theatre
- Fully Functional Lab - 24/7 Casualty/ ICU-Nursery 24/7 Pharmacy - Labour Room - All Speciality OPD - Laproscopic Surgery - ECHO - Plastic Surgery



Patient Name : Mrs CHAMAN  
 DOB/Age/Gender : 55 Y/Female  
 Patient ID / UHID : 7760260/OF7760260  
 Referred By : Dr. DR SELF  
 Sample Type : Whole blood EDTA  
 Sample Collected : Mar 29, 2024, 02:15 PM  
 Report Date : Mar 29, 2024, 07:40 PM  
 Barcode No : HY368948  
 Report Status : Final Report



Test Description	Value(s)	Unit(s)	Reference Range
------------------	----------	---------	-----------------

**HbA1C (Glycosylated Haemoglobin)**

Glycosylated Hemoglobin (HbA1c) HPLC	10.8	%	< 5.7
Estimated Average Glucose	263.26	mg/dL	Refer Table Below

RESULT RECHECKED.

**Interpretation:**

Interpretation For HbA1c% As per American Diabetes Association (ADA)

Reference Group	HbA1c in %
Non diabetic adults >=18 years	<5.7
At risk (Prediabetes)	5.7 - 6.4
Diagnosing Diabetes	>= 6.5
Therapeutic goals for glycemc control	Age > 19 years Goal of therapy: < 7.0 Age < 19 years Goal of therapy: <7.5

**Note:**

1. Since HbA1c reflects long term fluctuations in the blood glucose concentration, a diabetic patient who is recently under good control may still have a high concentration of HbA1c. Converse is true for a diabetic previously under good control but now poorly controlled.
2. Target goals of < 7.0 % may be beneficial in patients with short duration of diabetes, long life expectancy and no significant cardiovascular disease. In patients with significant complications of diabetes, limited life expectancy or extensive co-morbid conditions, targeting a goal of < 7.0 % may not be appropriate

**Comments :**

HbA1c provides an index of average blood glucose levels over the past 8 - 12 weeks and is a much better indicator of long term glycemc control as compared to blood and urinary glucose determinations ADA criteria for correlation between HbA1c & Mean plasma glucose levels.

HbA1c(%)	Mean Plasma Glucose (mg/dL)	HbA1c(%)	Mean Plasma Glucose (mg/dL)
6	126	12	298
8	183	14	355
10	240	16	413

\*\*\* End Of Report \*\*\*

*Sohini Sengupta*

Dr. Sohini Sengupta  
 MD (Cl Biochemistry), DNB,  
 FNB (Lab Medicine)  
 Medical Laboratory Director  
 HOD (Biochemistry & Special Assays)

Booking Centre :- Malik Radix Healthcare (Delhi), C-218, Nirman Vihar, Vikas Marg  
 Processing Lab :- Redcliffe Lifetech Pvt. Ltd., H-55, Sector-63, Noida, Uttar Pradesh - 201301





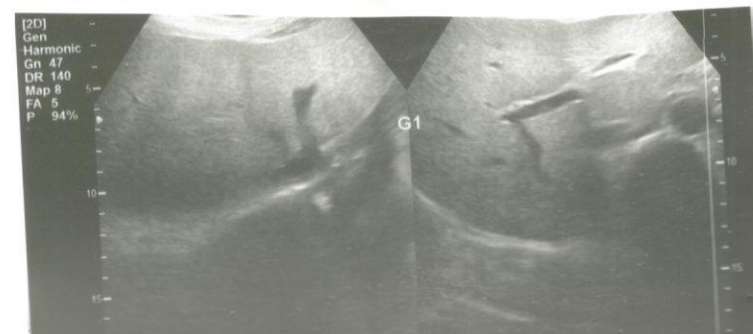
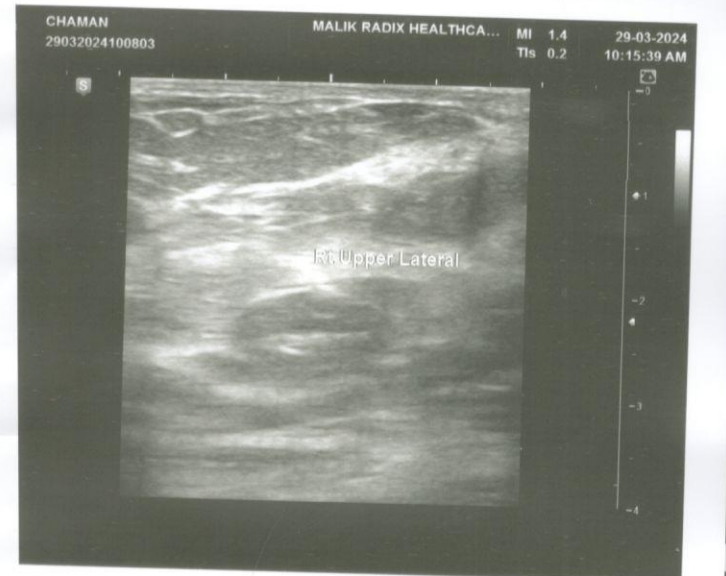
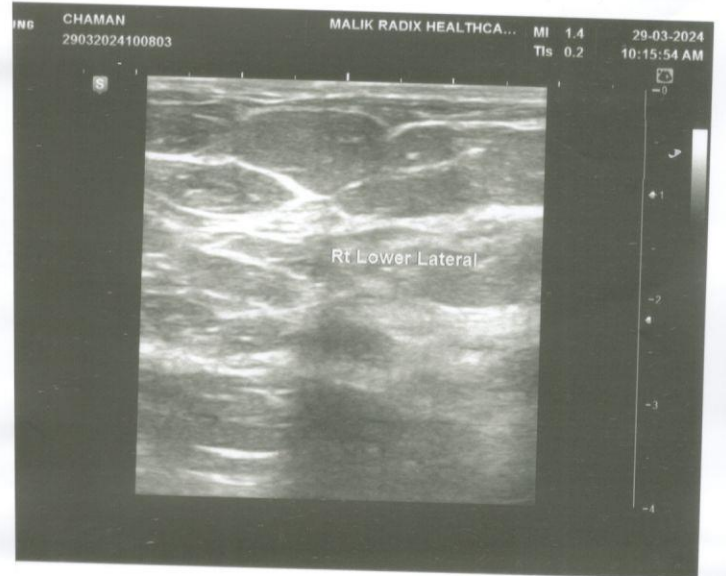
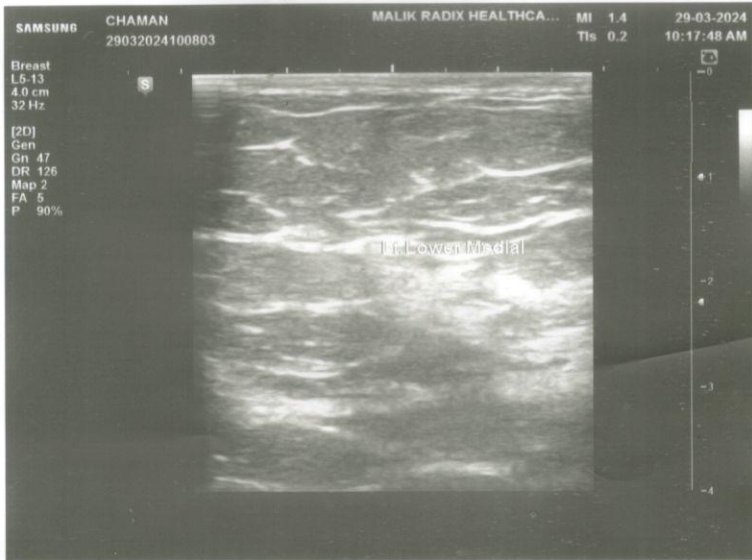



**RADIX**  
HEALTH  
care



**Malik Radix Healthcare**

C/217, C/218, Vikas Marg, Nirman Vihar, New Delhi-110092  
A Unit of Malik Radix Healthcare  
Toll Free - 1800-120-5457  
Whatsapp No. - 9811550650  
E-mail: info@radixhealthcare.org  
Website: www.radixhealthcare.org



NAME	MRS CHAMAN	AGE	55 Y/F
REFD. BY.	HEALTH CHECK UP	DATE	29.03.24

**Ultrasound Examination of Breasts:**

**US examination of both breasts was performed using a high frequency probe.**

On US both breasts show the normal appearances of adult breasts.  
Normal echogenic adipose tissue is seen. The glandular elements are normal.  
The fibrous tissue stroma is well defined.  
No evidence of any SOL or abnormal calcification seen.  
No evidence of any abscess seen.  
Areolar and axillary regions are normal.

**NORMAL STUDY.**

**Regards**

**Dr Shreyash Tiwary MD ( Rad- diag)**  
Regn. No. DMC 85802

**RADIOLOGIST :**

**Facilities Available**

- Multispeciality Hospital - 24 Hours Emergency - X-Ray/ ECG/ Ultrasound/ CT Scan - Dental - Fully Equipped Operation Theatre  
- Fully Functional Lab - 24/7 Casualty/ ICU-Nursery 24/7 Pharmacy - Labour Room - All Speciality OPD - Laproscopic Surgery



R

HAMAN 55Y/F/PT/INDIA CHEST PA 29-03-2024 09:28 AM  
RADIX HEALTH CARE RADIX NIRMAN VIHAR PH 22011196





UHID	PT209749	LAB No.	XRY2311284
Name	Mrs. CHAMAN	Regn. No.	GEN2344374
Age / Sex	55 Yrs / F	Receiving Dt/Time	29-Mar-2024 09:28
		Reporting Dt/Time	29-Mar-2024 09:26 AM



**XRAY**

CHEST (PA)

Both lung fields are normal.

Cp angles are clear.

Hila are normal...

Heart size appears within normal limits.

Soft tissue shadows and bony thorax are normal.

**IMP- NORMAL CHEST X-RAY**

Advised....please correlate clinically.

\*\*\*\*\* END OF REPORT \*\*\*\*\*

DR. K.K. SINHA  
 M.B.B.S. D.M.R.D.  
 SENIOR CONSULTANT  
 Reg. No. 25437 (DMC)

DR. RAJESH MALHOTRA  
 MBBS, MD (RADIOLOGY)  
 CONSULTANT RADIOLOGY  
 Reg.No.DMC9299

DR. T. K VOHRA  
 MD (RADIOLOGY)  
 SENIOR CONSULTANT  
 Reg. No. 3272 (DMC)

DR. MUKESH KOSHAL  
 MBBS, MD (RADIOLOGY)  
 CONSULTANT RADIOLOGY  
 Reg.No.DMC10407

DR. SHREYASH TIWARY  
 MBBS, MD (RADIOLOGY)  
 CONSULTANT RADIOLOGY  
 Reg.No.DMC85802