

PATIENT NAME : MRS. SHANTY VARGHESE

REF. DOCTOR : DR. MEDIWHEEL

CODE/NAME & ADDRESS : CA00010147 -
 MEDIWHEEL ARCOFEMI HEALTHCARE LIMITED
 F701A, LADO SARAI, NEW DELHI,SOUTH DELHI,
 DELHI,
 SOUTH DELHI 110030
 8800465156

ACCESSION NO : **4053XC002961**
PATIENT ID : SHANF2805664053
CLIENT PATIENT ID:
ABHA NO :

AGE/SEX : 57 Years Female
DRAWN :
RECEIVED : 23/03/2024 09:17:24
REPORTED : 23/03/2024 15:28:04

Test Report Status	<u>Preliminary</u>	Results	Biological Reference Interval	Units
--------------------	--------------------	---------	-------------------------------	-------

MEDIWHEEL HEALTH CHECKUP ABOVE 40(F)2DECHO

DENTAL CHECK UP

DENTAL CHECK UP COMPLETED

OPHTHAL

OPHTHAL COMPLETED

PHYSICAL EXAMINATION

PHYSICAL EXAMINATION COMPLETED

**DR.INDUSARATH.S , MBBS, MD,
 DNB (Reg.No:41964)
 CONSULTANT PATHOLOGIST**



View Details



View Report

PERFORMED AT :
 DDRC AGILUS PATHLABS LIMITED

KANNUR
 KERALA, INDIA
 Tel : 93334 93334
 Email : customercare.ddrc@agilus.in



Patient Ref. No. 66600008307657

PATIENT NAME : MRS. SHANTY VARGHESE
REF. DOCTOR : DR. MEDIWHEEL
CODE/NAME & ADDRESS : CA00010147 -

 MEDIWHEEL ARCOFEMI HEALTHCARE LIMITED
 F701A, LADO SARAI, NEW DELHI, SOUTH DELHI,
 DELHI,
 SOUTH DELHI 110030
 8800465156

ACCESSION NO : 4053XC002961
PATIENT ID : SHANF2805664053
CLIENT PATIENT ID:
ABHA NO :
AGE/SEX : 57 Years Female
DRAWN :
RECEIVED : 23/03/2024 09:17:24
REPORTED : 23/03/2024 15:28:04

Test Report Status	Preliminary	Results	Units
--------------------	-------------	---------	-------

MEDIWHEEL HEALTH CHECKUP ABOVE 40(F)2DECHO
ECG WITH REPORT
REPORT

COMPLETED

2D - ECHO WITH COLOR DOPPLER
REPORT

COMPLETED

USG ABDOMEN AND PELVIS
REPORT

COMPLETED

CHEST X-RAY WITH REPORT
REPORT

COMPLETED

MAMMOGRAPHY -BOTH
REPORT

COMPLETED

HAEMATOLOGY
MEDIWHEEL HEALTH CHECKUP ABOVE 40(F)2DECHO
GLYCOSYLATED HEMOGLOBIN(HBA1C), EDTA WHOLE BLOOD

HBA1C	6.9 High	Normal	: 4.0 -	%
-------	-----------------	--------	---------	---

SREENA A
 LAB TECHNOLOGIST

DR.INDUSARATH.S , MBBS, MD,
 DNB (Reg.No:41964)
 CONSULTANT PATHOLOGIST

DR.HARI SHANKAR, MBBS MD
 (Reg No - TCMC:62092)
 HEAD - Biochemistry &
 Immunology

View Details



View Report

Page 2 Of 10

PERFORMED AT :

DDRC AGILUS PATHLABS LIMITED

 KANNUR
 KERALA, INDIA
 Tel : 93334 93334
 Email : customercare.ddrc@agilus.in

Patient Ref. No. 66600008307657

PATIENT NAME : MRS. SHANTY VARGHESE

REF. DOCTOR : DR. MEDIWHEEL

CODE/NAME & ADDRESS : CA00010147 -

MEDIWHEEL ARCOFEMI HEALTHCARE LIMITED
F701A, LADO SARAI, NEW DELHI,SOUTH DELHI,
DELHI,
SOUTH DELHI 110030
8800465156ACCESSION NO : **4053XC002961**

PATIENT ID : SHANF2805664053

CLIENT PATIENT ID:

ABHA NO :

AGE/SEX : 57 Years Female

DRAWN :

RECEIVED : 23/03/2024 09:17:24

REPORTED : 23/03/2024 15:28:04

Test Report Status	Preliminary	Results	Units
--------------------	-------------	---------	-------

5.6%.

Non-diabetic level : < 5.7%.

Diabetic : >6.5%

Glycemic control goal

More stringent goal : < 6.5 %.

General goal : < 7%.

Less stringent goal : < 8%.

Glycemic targets in CKD :-

If eGFR > 60 : < 7%.

If eGFR < 60 : 7 - 8.5%.

MEAN PLASMA GLUCOSE

151.3 High

< 116.0

mg/dL

BLOOD COUNTS,EDTA WHOLE BLOOD

HEMOGLOBIN

11.9 Low

12.0 - 15.0

g/dL

RED BLOOD CELL COUNT

4.45

3.8 - 4.8

mil/ μ L

WHITE BLOOD CELL COUNT

6.12

4.0 - 10.0

thou/ μ L

PLATELET COUNT

321

150 - 410

thou/ μ L**RBC AND PLATELET INDICES**

HEMATOCRIT

36.1

36 - 46

%

MEAN CORPUSCULAR VOL

81.2 Low

83 - 101

fL

MEAN CORPUSCULAR HGB.

26.7 Low

27.0 - 32.0

pg

MEAN CORPUSCULAR HEMOGLOBIN
CONCENTRATION

32.9

31.5 - 34.5

g/dL

RED CELL DISTRIBUTION WIDTH

12.7

12.0 - 18.0

%

MENTZER INDEX

18.2

MEAN PLATELET VOLUME

7.2

6.8 - 10.9

fL

WBC DIFFERENTIAL COUNTSREENA A
LAB TECHNOLOGISTDR.INDUSARATH.S , MBBS, MD,
DNB (Reg.No:41964)
CONSULTANT PATHOLOGISTDR.HARI SHANKAR, MBBS MD
(Reg No - TCMC:62092)
HEAD - Biochemistry &
Immunology

Page 3 Of 10



View Details



View Report

PERFORMED AT :

DDRC AGILUS PATHLABS LIMITED

KANNUR
KERALA, INDIA
Tel : 93334 93334
Email : customercare.ddrc@agilus.in

Patient Ref. No. 66600008307657

PATIENT NAME : MRS. SHANTY VARGHESE

REF. DOCTOR : DR. MEDIWHEEL

CODE/NAME & ADDRESS : CA00010147 -

MEDIWHEEL ARCOFEMI HEALTHCARE LIMITED
F701A, LADO SARAI, NEW DELHI, SOUTH DELHI,
DELHI,
SOUTH DELHI 110030
8800465156ACCESSION NO : **4053XC002961**

PATIENT ID : SHANF2805664053

CLIENT PATIENT ID:

ABHA NO :

AGE/SEX : 57 Years Female

DRAWN :

RECEIVED : 23/03/2024 09:17:24

REPORTED : 23/03/2024 15:28:04

Test Report Status	Preliminary	Results	Units
SEGMENTED NEUTROPHILS		53	40 - 80 %
LYMPHOCYTES		43 High	20 - 40 %
MONOCYTES		02 Low	4.0 - 13 %
EOSINOPHILS		01	1 - 6 %
BASOPHILS		01	0 - 2 %
ABSOLUTE NEUTROPHIL COUNT		3.24	2.0 - 7.0 thou/ μ L
ABSOLUTE LYMPHOCYTE COUNT		2.63	1 - 3 thou/ μ L
ABSOLUTE MONOCYTE COUNT		0.12 Low	0.20 - 1.00 thou/ μ L
ABSOLUTE EOSINOPHIL COUNT		0.06	0.02 - 0.50 thou/ μ L
NEUTROPHIL LYMPHOCYTE RATIO (NLR)		1.2	

ERYTHROCYTE SEDIMENTATION RATE (ESR), EDTA BLOOD

SEDIMENTATION RATE (ESR) 43 mm at 1 hr

SUGAR URINE - POST PRANDIAL

SUGAR URINE - POST PRANDIAL NOT DETECTED NOT DETECTED

SUGAR URINE - FASTING

SUGAR URINE - FASTING NOT DETECTED NOT DETECTED

IMMUNOHAEMATOLOGY**MEDIWHEEL HEALTH CHECKUP ABOVE 40(F)2DECHO****ABO GROUP & RH TYPE, EDTA WHOLE BLOOD**ABO GROUP TYPE B
RH TYPE POSITIVEDR. INDUSARATH.S , MBBS, MD,
DNB (Reg.No:41964)
CONSULTANT PATHOLOGISTSREENA A
LAB TECHNOLOGIST

Page 4 Of 10



View Details



View Report

PERFORMED AT :

DDRC AGILUS PATHLABS LIMITED

KANNUR
KERALA, INDIA
Tel : 93334 93334
Email : customercare.ddrc@agilus.in

Patient Ref. No. 66600008307657

PATIENT NAME : MRS. SHANTY VARGHESE

REF. DOCTOR : DR. MEDIWHEEL

CODE/NAME & ADDRESS : CA00010147 -

MEDIWHEEL ARCOFEMI HEALTHCARE LIMITED
F701A, LADO SARAI, NEW DELHI, SOUTH DELHI,
DELHI,
SOUTH DELHI 110030
8800465156

ACCESSION NO : **4053XC002961**

PATIENT ID : SHANF2805664053

CLIENT PATIENT ID:

ABHA NO :

AGE/SEX : 57 Years Female

DRAWN :

RECEIVED : 23/03/2024 09:17:24

REPORTED : 23/03/2024 15:28:04

Test Report Status	Preliminary	Results	Units
--------------------	-------------	---------	-------

Interpretation(s)

ABO GROUP & RH TYPE, EDTA WHOLE BLOOD-Blood group is identified by antigens and antibodies present in the blood. Antigens are protein molecules found on the surface of red blood cells. Antibodies are found in plasma. To determine blood group, red cells are mixed with different antibody solutions to give A,B,O or AB.

Disclaimer: "Please note, as the results of previous ABO and Rh group (Blood Group) for pregnant women are not available, please check with the patient records for availability of the same."

The test is performed by both forward as well as reverse grouping methods.

BIO CHEMISTRY**MEDIWHEEL HEALTH CHECKUP ABOVE 40(F)2DECHO****BLOOD UREA NITROGEN (BUN), SERUM**

BLOOD UREA NITROGEN	11	Adult(<60 yrs) : 6 to 20	mg/dL
---------------------	----	--------------------------	-------

BUN/CREAT RATIO

BUN/CREAT RATIO	13.7	5.00 - 15.00
-----------------	------	--------------

CREATININE, SERUM

CREATININE	0.80	18 - 60 yrs : 0.6 - 1.1	mg/dL
------------	------	-------------------------	-------

GLUCOSE, POST-PRANDIAL, PLASMA

GLUCOSE, POST-PRANDIAL, PLASMA	199 High	Diabetes Mellitus : > or = 200. Impaired Glucose tolerance/ Prediabetes : 140 - 199. Hypoglycemia : < 55.	mg/dL
--------------------------------	-----------------	--	-------

GLUCOSE FASTING, FLUORIDE PLASMA

FBS (FASTING BLOOD SUGAR)	116	Diabetes Mellitus : > or = 126.	mg/dL
---------------------------	-----	---------------------------------	-------



DR. HARI SHANKAR, MBBS MD
(Reg No - TCMC:62092)
HEAD - Biochemistry &
Immunology



JINSHA KRISHNAN
LAB TECHNOLOGIST



DR. INDUSARATH.S, MBBS, MD,
DNB (Reg.No:41964)
CONSULTANT PATHOLOGIST



View Details



View Report

Page 5 Of 10

PERFORMED AT :

DDRC AGILUS PATHLABS LIMITED

KANNUR
KERALA, INDIA
Tel : 93334 93334
Email : customercare.ddrc@agilus.in



Patient Ref. No. 66600008307657

PATIENT NAME : MRS. SHANTY VARGHESE

REF. DOCTOR : DR. MEDIWHEEL

CODE/NAME & ADDRESS : CA00010147 -
MEDIWHEEL ARCOFEMI HEALTHCARE LIMITED
F701A, LADO SARAI, NEW DELHI,SOUTH DELHI,
DELHI,
SOUTH DELHI 110030
8800465156

ACCESSION NO : **4053XC002961**
PATIENT ID : SHANF2805664053
CLIENT PATIENT ID:
ABHA NO :

AGE/SEX : 57 Years Female
DRAWN :
RECEIVED : 23/03/2024 09:17:24
REPORTED : 23/03/2024 15:28:04

Test Report Status	Preliminary	Results	Units
--------------------	-------------	---------	-------

Impaired fasting Glucose/
Prediabetes : 101 - 125.
Hypoglycemia : < 55.

LIVER FUNCTION TEST WITH GGT

BILIRUBIN, TOTAL	0.60	General Range : < 1.1	mg/dL
BILIRUBIN, DIRECT	0.15	General Range : < 0.3	mg/dL
BILIRUBIN, INDIRECT	0.45	0.00 - 0.90	mg/dL
TOTAL PROTEIN	7.3	Ambulatory : 6.4 - 8.3 Recumbant : 6 - 7.8	g/dL
ALBUMIN	4.5	20-60yrs : 3.5 - 5.2	g/dL
GLOBULIN	2.8	General Range : 2 - 3.5 Premature Neonates : 0.29 - 1.04	g/dL
ALBUMIN/GLOBULIN RATIO	1.6	1.0 - 2.0	RATIO
ASPARTATE AMINOTRANSFERASE (AST/SGOT)	16	Adults : < 33	U/L
ALANINE AMINOTRANSFERASE (ALT/SGPT)	21	Adults : < 34	U/L
ALKALINE PHOSPHATASE	86	Adult(<60yrs) : 35 - 105	U/L
GAMMA GLUTAMYL TRANSFERASE (GGT)	19	Adult(female) : < 40	U/L

TOTAL PROTEIN, SERUM

TOTAL PROTEIN	7.3	Ambulatory : 6.4 - 8.3 Recumbant : 6 - 7.8	g/dL
---------------	-----	---	------

URIC ACID, SERUM

URIC ACID	7.7 High	Adults : 2.4-5.7	mg/dL
-----------	-----------------	------------------	-------

DR.HARI SHANKAR, MBBS MD
(Reg No - TCMC:62092)
HEAD - Biochemistry & Immunology

JINSHA KRISHNAN
LAB TECHNOLOGIST



View Details



View Report

PERFORMED AT :
DDRC AGILUS PATHLABS LIMITED

KANNUR
KERALA, INDIA
Tel : 93334 93334
Email : customercare.ddrc@agilus.in



Patient Ref. No. 66600008307657

PATIENT NAME : MRS. SHANTY VARGHESE

REF. DOCTOR : DR. MEDIWHEEL

CODE/NAME & ADDRESS : CA00010147 -
MEDIWHEEL ARCOFEMI HEALTHCARE LIMITED
F701A, LADO SARAI, NEW DELHI,SOUTH DELHI,
DELHI,
SOUTH DELHI 110030
8800465156

ACCESSION NO : **4053XC002961**
PATIENT ID : SHANF2805664053
CLIENT PATIENT ID:
ABHA NO :

AGE/SEX : 57 Years Female
DRAWN :
RECEIVED : 23/03/2024 09:17:24
REPORTED : 23/03/2024 15:28:04

Test Report Status	<u>Preliminary</u>	Results	Units
--------------------	--------------------	---------	-------

BIOCHEMISTRY - LIPID

MEDIWHEEL HEALTH CHECKUP ABOVE 40(F)2DECHO

LIPID PROFILE, SERUM

CHOLESTEROL	247 High	Desirable : < 200 Borderline : 200-239 High : >or= 240	mg/dL
TRIGLYCERIDES	211 High	Normal : < 150 High : 150-199 Hypertriglyceridemia : 200-499 Very High : > 499	mg/dL
HDL CHOLESTEROL	41	General range : 40-60	mg/dL
LDL CHOLESTEROL, DIRECT	173 High	Optimum : < 100 Above Optimum : 100-129 Borderline High : 130-159 High : 160-189 Very High : >or= 190	mg/dL
NON HDL CHOLESTEROL	206 High	Desirable-Less than 130 Above Desirable-130-159 Borderline High-160-189 High-190-219 Very High- >or =220	mg/dL
VERY LOW DENSITY LIPOPROTEIN CHOL/HDL RATIO	42.2 High 6.0 High	</= 30.0 3.3 - 4.4 Low Risk 4.5 - 7.0 Average Risk 7.1 - 11.0 Moderate Risk > 11.0 High Risk	mg/dL
LDL/HDL RATIO	4.2 High	0.5-3 Desirable/Low risk 3.1-6 Borderline/Moderate risk >6.0 High Risk	

HISTOPATHOLOGY

DR. HARI SHANKAR, MBBS MD
(Reg No - TCMC:62092)
HEAD - Biochemistry & Immunology

JINSHA KRISHNAN
LAB TECHNOLOGIST



View Details



View Report

PERFORMED AT :
DDRC AGILUS PATHLABS LIMITED

KANNUR
KERALA, INDIA
Tel : 93334 93334
Email : customercare.ddrc@agilus.in



Patient Ref. No. 66600008307657

PATIENT NAME : MRS. SHANTY VARGHESE

REF. DOCTOR : DR. MEDIWHEEL

CODE/NAME & ADDRESS : CA00010147 -
MEDIWHEEL ARCOFEMI HEALTHCARE LIMITED
F701A, LADO SARAI, NEW DELHI,SOUTH DELHI,
DELHI,
SOUTH DELHI 110030
8800465156

ACCESSION NO : 4053XC002961
PATIENT ID : SHANF2805664053
CLIENT PATIENT ID:
ABHA NO :

AGE/SEX : 57 Years Female
DRAWN :
RECEIVED : 23/03/2024 09:17:24
REPORTED : 23/03/2024 15:28:04

Test Report Status	Preliminary	Results	Units
--------------------	-------------	---------	-------

MEDIWHEEL HEALTH CHECKUP ABOVE 40(F)2DECHO RESULT PENDING

CYTOLOGY - CS (PAP SMEAR) RESULT PENDING

SPECIALISED CHEMISTRY - HORMONE

MEDIWHEEL HEALTH CHECKUP ABOVE 40(F)2DECHO

THYROID PANEL, SERUM

T3	110.80	Non-Pregnant Women 80.0 - 200.0 Pregnant Women 1st Trimester:105.0 - 230.0 2nd Trimester:129.0 - 262.0 3rd Trimester:135.0 - 262.0	ng/dL
T4	11.65	Non-Pregnant Women 5.10 - 14.10 Pregnant Women 1st Trimester: 7.33 - 14.80 2nd Trimester: 7.93 - 16.10 3rd Trimester: 6.95 - 15.70	µg/dl
TSH 3RD GENERATION	1.300	55-80 yrs : 0.35 - 4.5	µIU/mL

CLINICAL PATH - URINALYSIS

MEDIWHEEL HEALTH CHECKUP ABOVE 40(F)2DECHO

PHYSICAL EXAMINATION, URINE

COLOR	PALE YELLOW
APPEARANCE	CLEAR

CHEMICAL EXAMINATION, URINE

PH	6	4.7 - 7.5
SPECIFIC GRAVITY	1.015	1.003 - 1.035
PROTEIN	NOT DETECTED	NOT DETECTED

SREENA A
LAB TECHNOLOGIST

JINSHA KRISHNAN
LAB TECHNOLOGIST

DR.INDUSARATH S
CONSULTANT PATHOLOGIST

Page 8 Of 10



View Details



View Report

PERFORMED AT :
DDRC AGILUS PATHLABS LIMITED

KANNUR
KERALA, INDIA
Tel : 93334 93334
Email : customercare.ddrc@agilus.in



Patient Ref. No. 66600008307657

PATIENT NAME : MRS. SHANTY VARGHESE

REF. DOCTOR : DR. MEDIWHEEL

CODE/NAME & ADDRESS : CA00010147 -
 MEDIWHEEL ARCOFEMI HEALTHCARE LIMITED
 F701A, LADO SARAI, NEW DELHI, SOUTH DELHI,
 DELHI,
 SOUTH DELHI 110030
 8800465156

ACCESSION NO : 4053XC002961
PATIENT ID : SHANF2805664053
CLIENT PATIENT ID:
ABHA NO :

AGE/SEX : 57 Years Female
DRAWN :
RECEIVED : 23/03/2024 09:17:24
REPORTED : 23/03/2024 15:28:04

Test Report Status	Preliminary	Results	Units
GLUCOSE		NOT DETECTED	NOT DETECTED
KETONES		NOT DETECTED	NOT DETECTED
BILIRUBIN		NOT DETECTED	NOT DETECTED
UROBILINOGEN		NORMAL	NORMAL
NITRITE		NOT DETECTED	NOT DETECTED

MICROSCOPIC EXAMINATION, URINE

RED BLOOD CELLS	NOT DETECTED	NOT DETECTED	/HPF
WBC	1-2	0-5	/HPF
EPITHELIAL CELLS	2-3	0-5	/HPF
CASTS	NOT DETECTED		
CRYSTALS	NOT DETECTED		
BACTERIA	NOT DETECTED	NOT DETECTED	
YEAST	NOT DETECTED	NOT DETECTED	

CLINICAL PATH - STOOL ANALYSIS

MEDIWHEEL HEALTH CHECKUP ABOVE 40(F)2DECHO

PHYSICAL EXAMINATION,STOOL

COLOUR	BROWN		
CONSISTENCY	SEMI LIQUID		
MUCUS	ABSENT	NOT DETECTED	

MICROSCOPIC EXAMINATION,STOOL

PUS CELLS	0-1		/hpf
RED BLOOD CELLS	NOT DETECTED	NOT DETECTED	/HPF
CYSTS	NOT DETECTED	NOT DETECTED	
OVA	NOT DETECTED		

SREENA A
LAB TECHNOLOGIST

DR.INDUSARATH S
CONSULTANT PATHOLOGIST



View Details



View Report

PERFORMED AT :
 DDRC AGILUS PATHLABS LIMITED

KANNUR
 KERALA, INDIA
 Tel : 93334 93334
 Email : customercare.ddrc@agilus.in



Patient Ref. No. 66600008307657

PATIENT NAME : MRS. SHANTY VARGHESE

REF. DOCTOR : DR. MEDIWHEEL

CODE/NAME & ADDRESS : CA00010147 -
 MEDIWHEEL ARCOFEMI HEALTHCARE LIMITED
 F701A, LADO SARAI, NEW DELHI,SOUTH DELHI,
 DELHI,
 SOUTH DELHI 110030
 8800465156

ACCESSION NO : **4053XC002961**
PATIENT ID : SHANF2805664053
CLIENT PATIENT ID:
ABHA NO :

AGE/SEX : 57 Years Female
DRAWN :
RECEIVED : 23/03/2024 09:17:24
REPORTED : 23/03/2024 15:28:04

Test Report Status	<u>Preliminary</u>	Results	Units
--------------------	--------------------	---------	-------

SREENA A
LAB TECHNOLOGIST

DR.INDUSARATH.S , MBBS, MD,
DNB (Reg.No:41964)
CONSULTANT PATHOLOGIST



View Details



View Report

PERFORMED AT :
 DDRC AGILUS PATHLABS LIMITED

KANNUR
 KERALA, INDIA
 Tel : 93334 93334
 Email : customercare.ddrc@agilus.in



Patient Ref. No. 66600008307657

Pap Smear test is not required
as uterus and ovaries ~~are~~
had been removed.

[Signature]

Shanty
SHANTY VARGHESE



If the examinee is suffering from an acute life threatening situation, you may be obliged to disclose the result of the medical examination to the examinee.

1. Name of the examinee	:	Mr./Mrs./Ms. <i>Shanty Varghese</i>
2. Mark of Identification	:	(Mole/Scar/any other (specify location)): <i>Scarabone left eyebrow</i>
3. Age/Date of Birth	:	<i>57yrs, 28-5-1966</i> Gender: F/M
4. Photo ID Checked	:	(Passport/Election Card/PAN Card/Driving Licence/Company ID)

PHYSICAL DETAILS:

a. Height <i>156</i> (cms)	b. Weight <i>75</i> (Kgs)	c. Girth of Abdomen <i>100</i> (cms)
d. Pulse Rate (Min)	e. Blood Pressure:	Systolic Diastolic
	1 st Reading	<i>130</i> <i>130</i>
	2 nd Reading	<i>90</i> <i>90</i>

FAMILY HISTORY:

Relation	Age if Living	Health Status	If deceased, age at the time and cause
Father			<i>83, heart attack</i>
Mother			<i>83, intestinal obstruction</i>
Brother(s) <i>(1)</i>	<i>61</i>		<i>2 carcinoma</i>
Sister(s) <i>(2)</i>	<i>63, 60</i>	<i>Elder sister - DM, cholesterol</i>	

HABITS & ADDICTIONS: Does the examinee consume any of the following?

Tobacco in any form	Sedative	Alcohol
<i>No</i>	<i>No</i>	<i>No</i>

PERSONAL HISTORY

- a. Are you presently in good health and entirely free from any mental or Physical impairment or deformity. If No, please attach details. Y N
- b. Have you undergone/been advised any surgical procedure? Y N
- c. During the last 5 years have you been medically examined, received any advice or treatment or admitted to any hospital? Y N
- d. Have you lost or gained weight in past 12 months? Y N

Mastectomy, hysterectomy, cholecystectomy

Have you ever suffered from any of the following?

- Psychological Disorders or any kind of disorders of the Nervous System? Y N
- Any disorders of Respiratory system? Y N
- Any Cardiac or Circulatory Disorders? Y N
- Enlarged glands or any form of Cancer/Tumour? Y N
- Any Musculoskeletal disorder? Y N
- Any disorder of Gastrointestinal System? Y N
- Unexplained recurrent or persistent fever, and/or weight loss Y N
- Have you been tested for HIV/HBsAg / HCV before? If yes attach reports Y N
- Are you presently taking medication of any kind? Y N

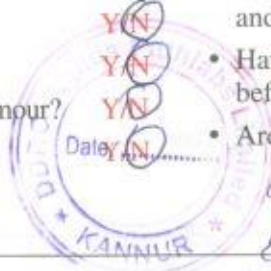

Eltroxin - 730yrs
Antihypertensive - 8yrs

• Any disorders of Urinary System?

Y/N

• Any disorder of the Eyes, Ears, Nose, Throat or Mouth & Skin

Y/N

FOR FEMALE CANDIDATES ONLY

a. Is there any history of diseases of breast/genital organs?

fibroid, ovarian cyst Y/N

b. Is there any history of abnormal PAP Smear/Mammogram/USG of Pelvis or any other tests? (If yes attach reports)

Y/N

c. Do you suspect any disease of Uterus, Cervix or Ovaries?

Y/N

d. Do you have any history of miscarriage/abortion or MTP

Y/N

e. For Parous Women, were there any complication during pregnancy such as gestational diabetes, hypertension etc

Y/N

f. Are you now pregnant? If yes, how many months?

Y/N

Hysterectomy + BSO - 15 years back

CONFIDENTIAL COMMENTS FROM MEDICAL EXAMINER

➤ Was the examinee co-operative?

Y/N

➤ Is there anything about the examinee's health, lifestyle that might affect him/her in the near future with regard to his/her job?

Y/N

➤ Are there any points on which you suggest further information be obtained?

Y/N

➤ Based on your clinical impression, please provide your suggestions and recommendations below;

Suggested lifestyle modification & physician consultation for DM, dyslipid

➤ Do you think he/she is MEDICALLY FIT or UNFIT for employment.

Medically fit

MEDICAL EXAMINER'S DECLARATION

I hereby confirm that I have examined the above individual after verification of his/her identity and the findings stated above are true and correct to the best of my knowledge.

Name & Signature of the Medical Examiner :

[Signature]

Seal of Medical Examiner :

Dr. INDUSAPATH S MBBS, MD, DNB
Reg. No: 41964
DDRC Agilus Pathlabs Limited, Kannur

Name & Seal of DDRC SRL Branch :

Date & Time :



DDRC agilus Pathlabs Limited.

Corp. Office : Express House, Second Floor, Opp. Pothys Silks, Banerjee Road, Kaloor -682017
Contact :- 93334 93334, Web :- www.ddrcagilus.com Email :- info.ddrc@agilus.in



ഇന്ത്യ തിരഞ്ഞെടുപ്പ് കമ്മീഷൻ
തിരിച്ചറിയൽ കാർഡ്

• ELECTION COMMISSION OF INDIA
IDENTITY CARD

REE0364018



സമ്മതിദായകന്റെ പേര് : ഷാന്റി വർഗ്ഗീസ്

Elector's Name : Shanty Varghese

ജന്മനാമിന്റെ പേര് : വർഗ്ഗീസ് എം എസ്

Husband's Name : Varghese M S

സംഗീപ്യത: Sex : സ്ത്രീ / F

ജനനത്തീയതി / Date of Birth : 28/05/1966

REE0364018

പിന്മുഖം : 456 (18/359)

മാപ്പലകയിൽ ഹൗസ്
9, തലവിൽ
ചപ്പരപ്പടവ് പഞ്ചായത്ത്

പിൻ കോഡ് : 670581
Address : 456 (18/359)
Mappalakayil House
9, Thalavil
Chapparapadav Panchayat
Pincode : 670581

ഇതുകൊണ്ട് തിരഞ്ഞെടുപ്പ് കമ്മീഷൻ
8 തലിപരമ്പ്ലം തിരഞ്ഞെടുപ്പ് കമ്മീഷണറിയുടെ
Electoral Registration Officer
8 TALIPARAMBA LA C. Constituency

സ്ഥലം : തലിപരമ്പ്ലം
Place : Taliparamba
തീയതി/Date : 20/07/2013

മാർഗ്ഗനിർദ്ദേശം: മേൽപ്രകാരം, പുതിയ വിലയിൽ പേര് മാറ്റുകയോ
അല്ലെങ്കിൽ വിലയിൽ മാറ്റം വരുത്തുകയോ ചെയ്താൽ
അപേക്ഷിക്കുന്നവർ ഈ കാർഡ് നഷ്ടം കൂട്ടി
പ്രൈം ട്രൈബ്യൂണലിനെ സമർപ്പിക്കണം.

In case of change in address, mention this Card No. in the
relevant Form for including your name in the roll at the
changed address and to obtain the card with the same number.



Shanty varghese
9656695970

Shanty

ECHOCARDIOGRAPHY REPORT

Name:	SHANTY VARGHESE	Age:57	Date:	23.03.2024
Ref By:	MEDIWHEEL HEALTH CHEKUP	Sex:F	SRD No:	XC002961

M MODE

AORTA : 30 mm
 LA : 35 mm
 LVIDD : 44 mm
 LVIDS : 24 mm
 IVSD : 11 mm
 IVSS : 13 mm
 LVPWD : 11 mm
 LVPWS : 13 mm
LVEF : 65 %
 FS : 32 %

2D ECHO

MV : Normal
 AV: Normal
 RWMA: Nil
 LA: Normal
 LV: Normal
 IAS: Intact
 Situs: Solitus
 V-A Relationship: Normal
 Syst. V. Drainage: Normal
 Pericardial Effusion: Nil

MV/Area : Normal

PV: Normal
 TV: Normal
 RA: Normal
 RV: Normal
 IVS: Normal
 A-V Relationship : Normal
 Great Vessel Relationship: Normal
 Pulmonary V Drainage: Normal

DOPPLER

Pul Velocity : 0.83 m/s
 MV Velocity : E : 0.47 m/s A : 0.64 m/s E/A : 0.73 MV Area (PHT):
 AV Velocity : 1.10 m/s
 AO Area :
 TV Velocity : 0.6 m/s TR: 20mmHg RVSP : mmHg

COLOUR

MR : Nil ASD:
 AR : Nil VSD:
 TR : MILD PDA:
 PR : Nil CoA:

Wall motion abnormalities : Nil
 Pericardium: No pericardial effusion
 Vegetation/ Thrombus: Nil

IMPRESSION:

- MILD CONCENTRIC LVH.
- MILD TR, NO PAH.
- NO RWMA.
- NORMAL LV SYSTOLIC FUNCTION.
- GRADE I LV DIASTOLIC DYSFUNCTION.



DDRC agilus Kannur

20240323

SHANTY : 23_03_2024_09_10_48

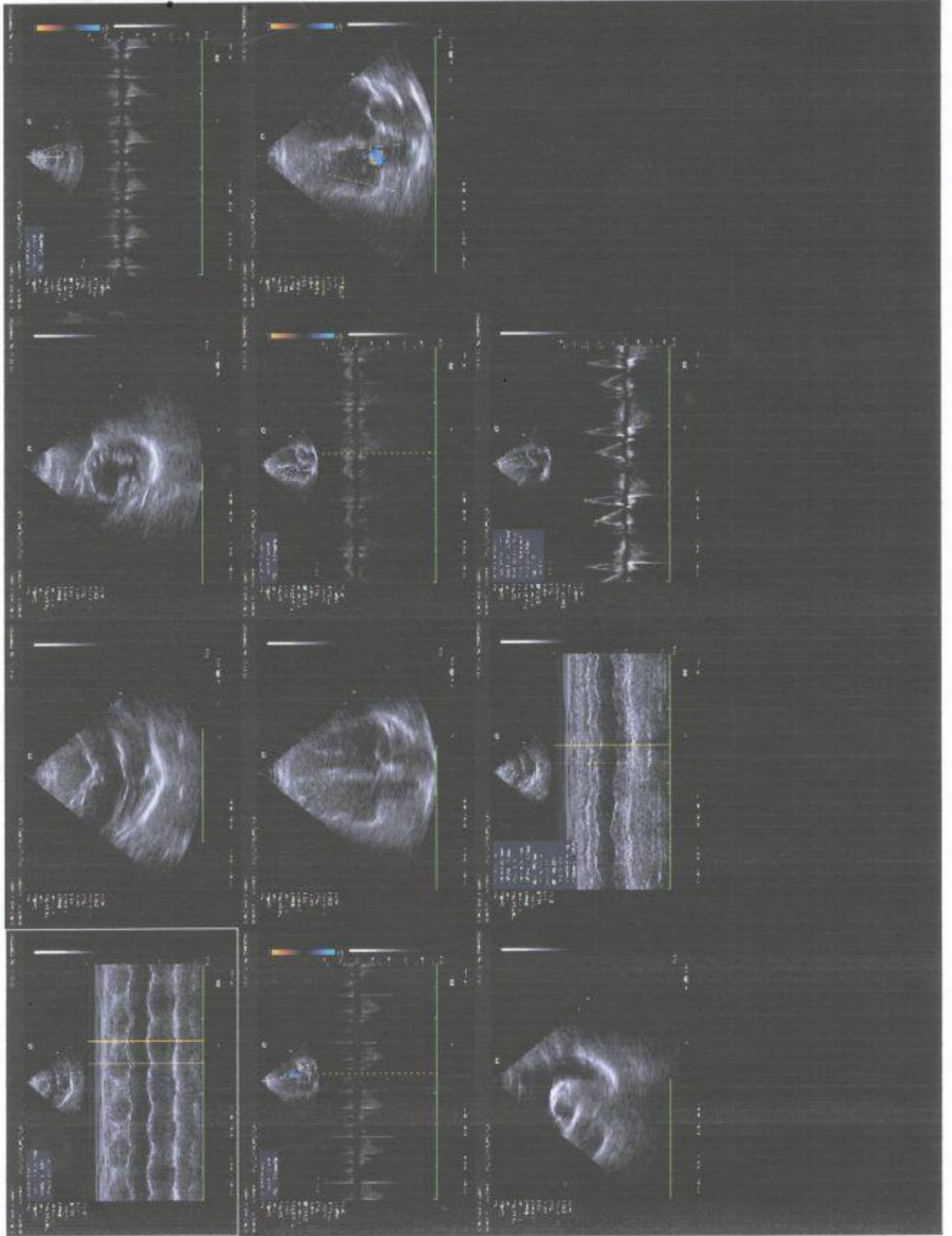

RCC

LCC

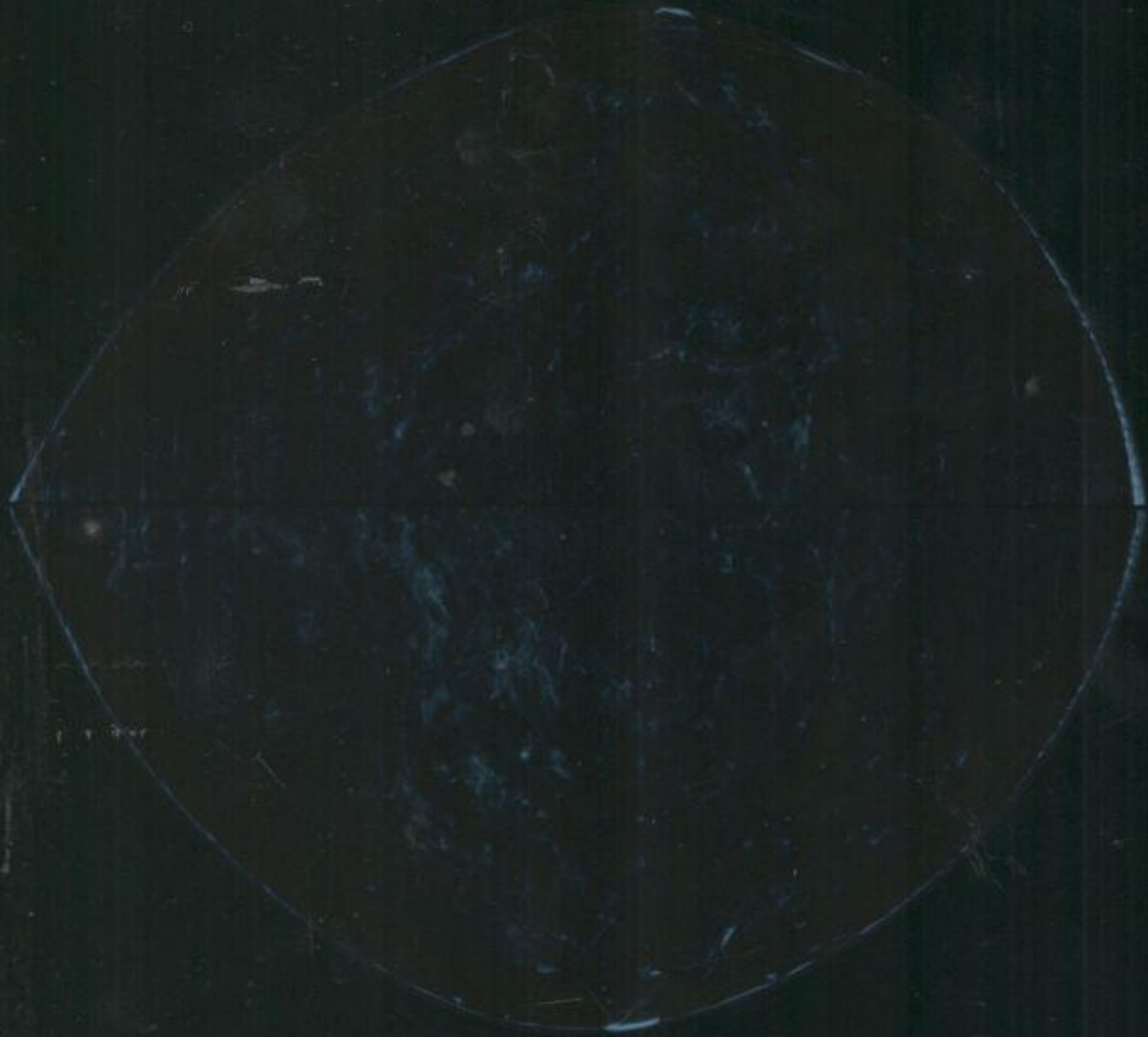

SHANTY VARGHESE

57Y/F

MEDIWHEEL

B/L MAMMOGRAPHY, CC 23-Mar-24 11:40 AM

DDRC agilus Kannur

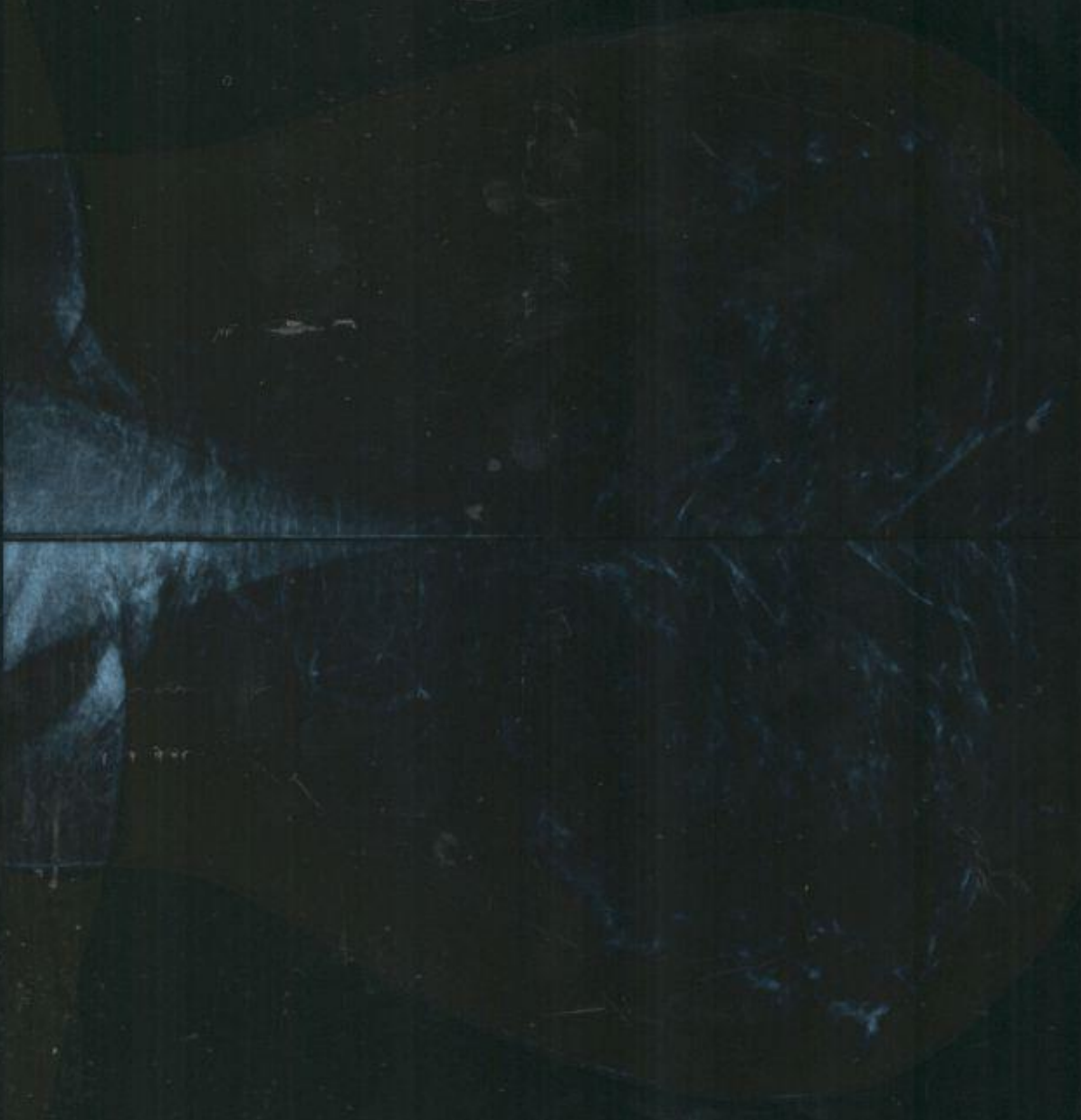

RMLO

LMLO

SHANTY VARGHESE

57Y/F

MEDIWHEEL

B/L MAMMOGRAPHY, MLO 23-Mar-24 11:40 AM

DDRC agilus Kannur

Name	Mrs. SHANTY VARGHESE	Age/Sex	57Yrs/Female
Ref: By:	MEDIWHEEL	Date	23.03.2024

Thanks for referral.

MAMMOGRAM OF BOTH BREASTS

(Craniocaudal and medio-lateral oblique views)

History/Risk: No presenting complaints. No significant family history.

Breast Composition: Birads class B – Scattered fibro-glandular tissue.

No evidence of mass lesion seen.

No evidence of abnormal calcification.

No evidence of architectural distortion seen.

Skin and subcutaneous fat pad appear normal.

No axillary lymphnodes seen.

SONOMAMMOGRAPHY

Reveals no significant abnormality.

No evidence of mass lesion / collection / cyst in either breast.

No significant axillary lymphadenopathy noted on either side.

No evidence of duct dilatation seen.

IMPRESSION:

- **NORMAL MAMMOGRAPHIC STUDY OF BOTH BREASTS.**

Advised clinical correlation and follow up.



Dr. P. NIYAZI NASIR
MBBS, DMRD

(Because of technical and technological limitation complete diagnosis cannot be assured on imaging sonography. Clinical correlation, consultation if required repeat imaging required in the event of controversies. This document is not for legal purposes).

Dr. P. NIYAZI NASIR, MBBS, DMRD
 REG. No. 41419
CONSULTANT RADIOLOGIST
DDRC Agilus Pathlabs Limited
KANNUR

DDRC agilus Kannur

SHANTY VARGHESE : 23_03_2024_12_12_21 20240323

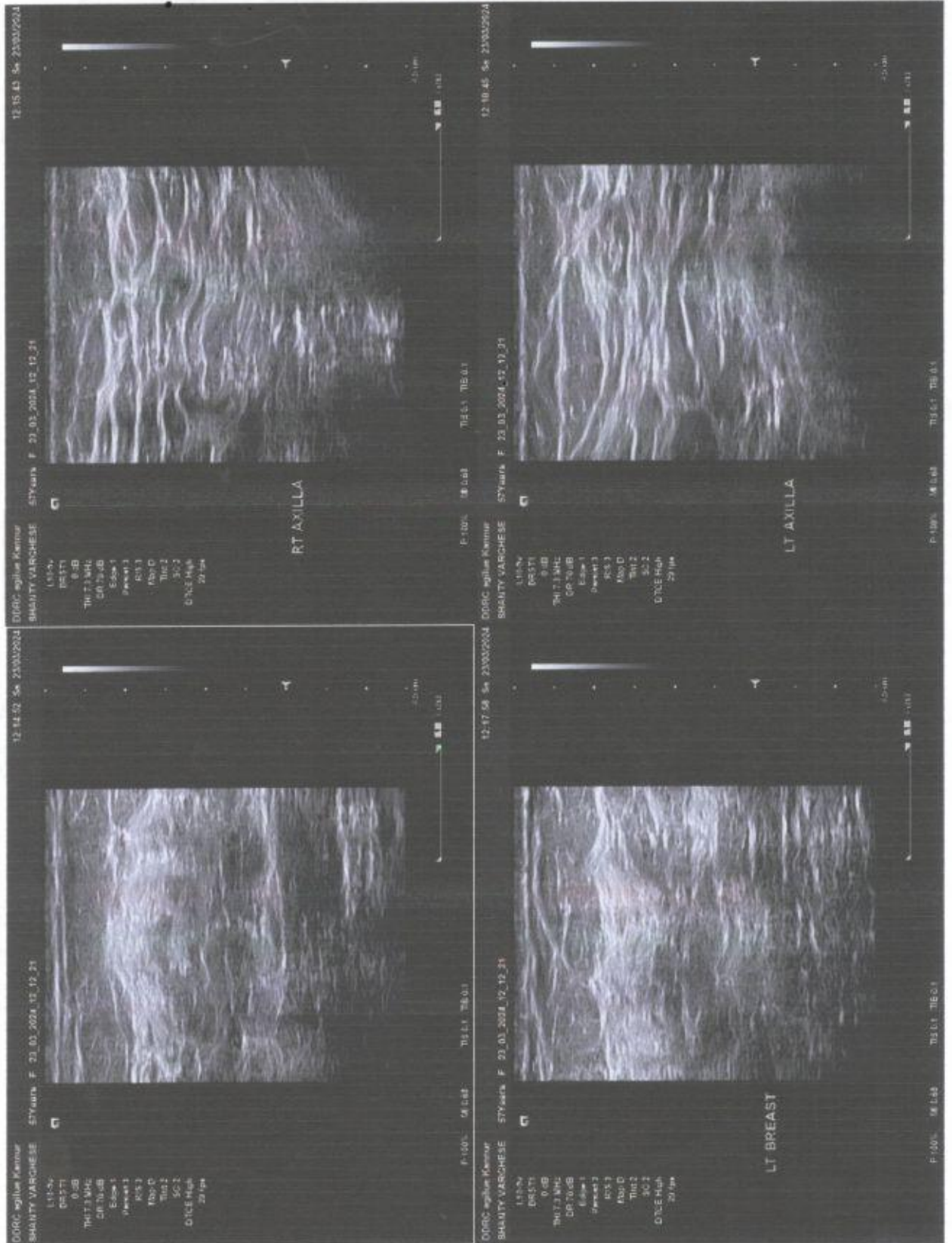

Name	Mrs. SHANTY VARGHESE	Age/Sex	57Yrs/Female
Ref: By:	MEDIWHEEL	Date	23.03.2024

ULTRASOUND SCAN OF ABDOMEN AND PELVIS

(With relevant image copies)

LIVER: Normal in size and shows diffusely increased echotexture. No e/o focal parenchymal lesions / IHBD. PV, HV & IVC are within normal limits.

GB: Not visualized – post cholecystectomy status.

CBD: Normal.

PANCREAS: Head and body visualized and are of normal size and echotexture. No e/o focal/diffuse parenchymal lesions/ductal dilatation/calculi. Tail cannot be visualized due to poor window.

SPLEEN: Normal in size and echotexture. Splenic vein shows normal diameter.

KIDNEY'S: Both kidneys are normal in size and echotexture. No e/o calculi/ hydronephrosis/ focal lesions/ perinephric collections.

RIGHT KIDNEY: Measures 92 x 39 mms

LEFT KIDNEY: Measures 105 x 47 mms

UB: Well distended, shows normal wall thickness. No e/o calculi/growth/diverticulae. Both UV junctions are within normal limits.

UTERUS & OVARIES: Not well visualized – post hysterectomy status.

POD: No free fluid.

No e/o intraperitoneal free fluid/ abdominal lymphadenopathy/ mass lesion.

IMPRESSION

- **GRADE I FATTY LIVER.**
- **NO OTHER SONOLOGICALLY DETECTED ABNORMALITY.**



Dr. P. NIYAZI NASIR
MBBS, DMRD

(Because of technical and technological limitation complete diagnosis cannot be assured on imaging sonography. Clinical correlation, consultation if required repeat imaging required in the event of controversies. This document is not for legal purposes).



Dr. P. NIYAZI NASIR, MBBS, DMRD
 REG. No. 41419
CONSULTANT RADIOLOGIST
 DDRC Agilus Pathlabs Limited
 KANNUR

OPHTHALMOLOGY REPORT

TO WHOM-SO-EVER IT MAY CONCERN

This is to certify that I have examined **Mrs. SHANTY VARGHESE**, 57 years Female on 23.03.2024 and her visual standards are as follows:

	OD	OS
UNCORRECTED DISTANCE VISUAL ACUITY	6/18	6/18(P)
UNCORRECTED NEAR VISUAL ACUITY	N8	N10
VISION WITH PRESENT GLASS (PROGRESSIVE)	6/6, N6	6/6, N6
BEST CORRECTED VISUAL ACUITY	6/6, N6	6/6, N6
COLOUR VISION	NORMAL	NORMAL

NOTE :

- OCULAR HISTORY OF ALLERGY ON BOTH EYES.
- HISTORY OF SPECS USING SINCE 15 YEARS ; LAST CHANGED 8 MONTHS BACK.
- MEDICAL HISTORY OF HTN SINCE 8 YEARS , UNDER RX .
- MEDICAL HISTORY OF THYROID SINCE 36 YEARS SURGERY DONE, UNDER RX.
- NO HISTORY OF ALLERGY.

 SHEHZIYA V P
 OPTOMETRIST



DATE : 23.03.2024

Standard

L I

L II

L III

L III Inspiration

ID: 23-03-2024 12:12:02 PM

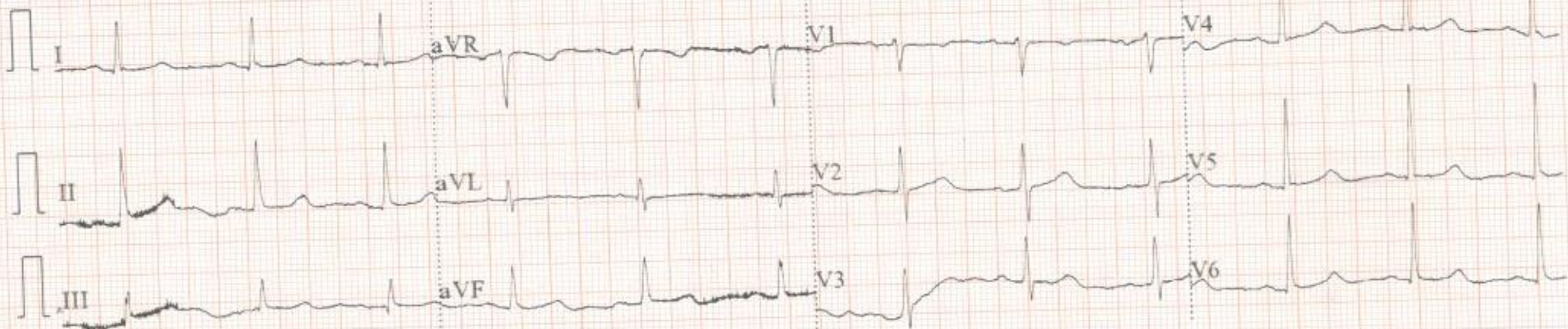

0.5-100Hz AC50 25mm/s 10mm/mV ♥68 V1.0 SEMIP V1.7

ion

	V1	V2	V3
		V6	Standard



ID:
SHANTY VARGHESE
 Female / mmHg
 57 Years
 cm kg

Within normal limits

HR : 70 bpm
 P : 115 ms
 PR : 176 ms
 QRS : 87 ms
 QT/QTc : 418/451 ms
 P/QRST : 40/53/48 °
 RV5/SVI : 1.526/0.521 mV

A₁-W CE



Dr. INDUSARATH. S MBBS, MD, DNB
 Reg. No: 41964
 DDRC Agilus Pathlabs Limited, Kannur

R

SHANTY VARGHESE 57Y/F MEDIWHEEL CHEST, P-A 23-Mar-24 11:40 AM
DDRC agilus Kannur

Name	SHANTY VARGHESE	Age/Sex	57Yrs/Female
Ref: By:	MEDIWHEEL	Date	23.03.2024

Thanks for referral

CHEST X-RAY – PA VIEW

Trachea is central. Carina and principal bronchi are normal.
 Cardio-thoracic ratio is within normal limits.
 Both lungs show normal Broncho-vascular markings. No definite focal opacities noted.
 No volume loss in either hemithorax.
 No definite mediastinal widening or other abnormalities noted.
 CP angles, diaphragm, bony cage and soft tissue shadows - not remarkable.

IMPRESSION:

- Normal X-ray chest



**DR. P. NIYAZI NASIR,
 MBBS, DMRD**

(Because of technical and technological limitation complete diagnosis cannot be assured on imaging sonography. Clinical correlation, consultation if required repeat imaging required in the event of controversies. This document is not for legal purposes).

Dr. P. NIYAZI NASIR, MBBS, DMRD
 REG. No. 41419
CONSULTANT RADIOLOGIST
DDRC Agilus Pathlabs Limited
KANNUR



DATE: 23 / 3 / 24

NAME: Shantky Varghese

AGE: 57

SEX: Male Female

C/C: # resorption at lower left base.

RELEVANT MEDICAL HISTORY

Systemic Illness:	↓ medication for hypertension for the past 8 yrs.
Drug History Allergy:	
Pregnancy/Lactation:	
Family History:	
Habits (Smoking etc):	NH.
Others:	

E	D	C	B	A	A	B	C	D	E	PRD					
18	17	16	15	14	13	12	11	21	22	23	24	25	26	27	28
48	47	46	45	44	43	42	41	31	32	33	34	35	36	37	38

Root Caries. (circled 47, 46)

#R #R (circled 35, 36)

c++, s++

DIAGNOSIS & TREATMENT PLAN / EXPLAINED OPTION :

Adv

- RVG IFA $\frac{1}{5}$
- Oral prophylaxis
- Resorption at T6
- Resorption at T7
- Proceptive Rehabilitation

Dr. Fazeela