

Patient Name : Mrs. Neeru Rathi
UHID/MR No. : FRAJ.0000244556
Visit Date : 26-03-2024 11:27
Sample Collected on : 26-03-2024 11:40
Sample No : WHB1385982
Ref Doctor : SELF
Emp/Auth/TPA ID : +juhuiuiui
Sponsor Name : MEDIWHEELS HEALTH CARE

Age / Gender : 38Y/Female
OP Visit No : FRAJOPV120111
Reported on : 26-03-2024 15:35
Specimen : Whole Blood (Edta)
Pres Doctor: :

DEPARTMENT OF LABORATORY MEDICINE

| TEST NAME | RESULT | BIOLOGICAL REFERENCE INTERVALS | UNITS |
|--|----------|--------------------------------|-------------|
| COMPLETE BLOOD COUNT | | | |
| Hb (Haemoglobin) Method: Non Cyanide | 12.1 | 11 - 15 | gm/dl |
| PCV/Haematocrit Method: RBC pulse height detect | 38.9 | 36 - 46 | % |
| ESR. Method: Westergren's Method | 10 | 0 - 20 | mm/1st Hr |
| TLC Method: DC Detection Method | 6700 | 4000 - 10000 | /cumm. |
| RBC COUNT. Method: DC Detection Method | 4.5 | 3.8 - 4.8 | Million/cmm |
| PLATELET COUNT Method: DC Detection Method | 3.86 | 1.5 - 4.1 | lakh/cumm. |
| MCV Method: Derived | 86.0 | 77 - 98 | fl |
| MCH Method: Derived | 26.8* | 27 - 32 | pg |
| MCHC Method: Derived | 31.5 | 31.5 - 34.5 | gm/dl |
| NEUTROPHIL Method: Microscopy | 65 | 40 - 70 | % |
| LYMPHOCYTE Method: Microscopy | 30 | 20 - 40 | % |
| EOSINOPHIL Method: Microscopy | 03 | 1.0 - 6.0 | % |
| MONOCYTE Method: Microscopy | 02 | 2.0 - 10.0 | % |
| BLOOD GROUP AND RH TYPE | | | |
| ABO Group | A | | |
| RH | Positive | | |

End of the report

Results are to be correlated clinically

Lab Technician / Technologist
Yogita

Dr. Prashant Purwar
MBBS, DCP
Consultant Pathologist

• CLINICAL CORRELATION IS ESSENTIAL FOR FINAL DIAGNOSIS. • IF THE TESTS RESULTS ARE UNEXPECTED PLEASE CONTACT THE LABORATORY.
 • ALL THE CONGENITAL ANAMOLIES IN THE FETUS MAY NOT BE DIAGNOSED IN ULTRASONOGRAPHY. • THIS REPORT IS NOT VALID FOR MEDICOLEGAL PURPOSE.

Licensee : Bharti Medicare Pvt. Ltd. The Apollo Clinic, C-70, Major Sudesh Kumar Marg, Opp. Madhav Park, Near Main Market, Rajouri Garden, New Delhi 110 027
 Phone : (011) 2591 8222 / 8333 / 8444, 9811061009, E-mail : rajourigarden@theapolloclinic.com, Website : www.apolloclinicrajourigarden.com

MSME UAM NO. : DL11E0021531

Patient Name : Mrs. Neeru Rathi
UHID/MR No. : FRAJ.0000244556
Visit Date : 26-03-2024 11:27
Sample Collected on : 26-03-2024 11:40
Sample No : PLF1326744
Ref Doctor : SELF
Emp/Auth/TPA ID : +juhuiuiui
Sponsor Name : MEDIWHEELS HEALTH CARE

Age / Gender : 38Y/Female
OP Visit No : FRAJOPV120111
Reported on : 26-03-2024 17:28
Specimen : Plasma(Fluoride)
Pres Doctor: :

DEPARTMENT OF LABORATORY MEDICINE

| TEST NAME | RESULT | BIOLOGICAL REFERENCE INTERVALS | UNITS |
|--|---------------|--|--------|
| GLUCOSE - (FASTING) | | | |
| GLUCOSE - (FASTING) Method: (GOD-POD). | 92 | 70 - 110 | mg/dL |
| GLUCOSE - (POST PRANDIAL) | | | |
| GLUCOSE - (POST PRANDIAL) Method: (GOD-POD) | 114 | 70-140 | mg/dl |
| GLYCOSYLATED HEMOGLOBIN (HBA1C) | | | |
| GLYCOSYLATED HEMOGLOBIN (HBA1C) - WHOLE BLOOD Method: BORONATE AFFINITY | 5.3 | 4.2 - 6.0 | % |
| LIPID PROFILE TEST (PACKAGE) | | | |
| CHOLESTEROL Method: CHOD - PAP | 204* | Desirable < 200 Borderline High : 200-239 High : > 240 | mg/dl |
| Triglyceride Method: GPO-PAP | 99 | 50-200 | mg/dl |
| HDL Method: DIRECT | 58.8 | 30 - 70 | mg/dl |
| LDL Method: DIRECT | 125.4* | 60 - 100 | mg/dl |
| VLDL Method: Calculated | 19.8 | <40 | mg/dl |
| CHOLESTEROL / HDL RATIO Method: Calculated. | 3.4 | 0 - 4.5 | |
| Thyroid Profile 2(Free T4, Free T3 And TSH) | | | |
| Serum FT3 | 3.9 | 3.2 - 5.9 | pmol/l |
| Serum FT4 | 12.7 | 10.6 - 21.0 | pmol/l |
| Serum TSH | 0.98 | 0.38 - 5.0 | uIU/ml |

End of the report

Results are to be correlated clinically

Lab Technician/ Technologist
Rakesh

 Dr. Prashant Purwar
 MBBS, DCP
 Consultant Pathologist

• CLINICAL CORRELATION IS ESSENTIAL FOR FINAL DIAGNOSIS. • IF THE TESTS RESULTS ARE UNEXPECTED PLEASE CONTACT THE LABORATORY.
 • ALL THE CONGENITAL ANAMOLIES IN THE FETUS MAY NOT BE DIAGNOSED IN ULTRASONOGRAPHY. • THIS REPORT IS NOT VALID FOR MEDICOLEGAL PURPOSE.

Licensee : Bharti Medicare Pvt. Ltd. The Apollo Clinic, C-70, Major Sudesh Kumar Marg, Opp. Madhav Park, Near Main Market, Rajouri Garden, New Delhi-110 027
 Phone : (011) 2591 8222 / 8333 / 8444, 9811061009, E-mail : rajourigarden@theapolloclicin.com, Website : www.apolloclicinrajourigarden.com

MSME UAM NO. : DL11E0021531



Patient Name : Mrs. Neeru Rathi
UHID/MR No. : FRAJ.0000244556
Visit Date : 26-03-2024 11:27
Sample Collected on : 26-03-2024 11:40
Sample No : SR01886163
Ref Doctor : SELF
Emp/Auth/TPA ID : +juhuiuiui
Sponsor Name : MEDIWHEELS HEALTH CARE

Age / Gender : 38 Y/Female
OP Visit No : FRAJOPV120111
Reported on : 26-03-2024 17:29
Specimen : Serum

Pres Doctor: :

DEPARTMENT OF LABORATORY MEDICINE

| TEST NAME | RESULT | BIOLOGICAL REFERENCE INTERVALS | UNITS |
|--|--------|--------------------------------|-------|
| LIVER FUNCTION TEST (PACKAGE) | | | |
| BILIRUBIN - TOTAL Method: Jendrassik | 0.52 | 0.1 - 1.3 | mg/dl |
| Bilirubin (Direct)-Serum Method: Diazo. | 0.11 | 0 - 0.3 | mg/dl |
| A/G Method: Calculated | 1.4 | 1.0 - 2.0 | |
| BILIRUBIN - INDIRECT. Method: Calculated. | 0.41 | <1.1 | mg/dl |
| SGOT /AST Method: IFCC (With P5P) | 22.2 | 0 - 35 | U/L |
| SGPT/ALT Method: IFCC (With P5P) | 19.8 | 0 - 45 | U/L |
| ALKALINE PHOSPHATE Method: AMP BUFFER | 59.1 | 30 - 117 | U/L |
| GGT. Method: SZAZ | 25.3 | 10 - 50 | U/L |
| TOTAL PROTEIN Method: Biuret | 7.0 | 5.8-8.0 | g/dl |
| ALBUMIN Method: BCG | 4.1 | 3.7-5.2 | g/dl |
| GLOBULIN Method: Calculated | 2.9 | 2.5 - 3.5 | mg/dL |

End of the report

Results are to be correlated clinically

 Lab Technician / Technologist
 Rakesh

 Dr. Prashant Purwar
 MBBS, DCP
 Consultant Pathologist

• CLINICAL CORRELATION IS ESSENTIAL FOR FINAL DIAGNOSIS. • IF THE TESTS RESULTS ARE UNEXPECTED PLEASE CONTACT THE LABORATORY.
 • ALL THE CONGENITAL ANOMALIES IN THE FETUS MAY NOT BE DIAGNOSED IN ULTRASONOGRAPHY. • THIS REPORT IS NOT VALID FOR MEDICOLEGAL PURPOSE.

Licensee : Bharti Medicare Pvt. Ltd. The Apollo Clinic, C-70, Major Sudesh Kumar Marg, Opp. Madhav Park, Near Main Market, Rajouri Garden, New Delhi-110 027
 Phone : (011) 2591 8222 / 8333 / 8444, 9811061009, E-mail : rajourigarden@theapolloclinic.com, Website : www.apolloclinicrajourigarden.com

MSME UAM NO. : DL11E0021531



Patient Name : Mrs. Neeru Rathi
UHID/MR No. : FRAJ.0000244556
Visit Date : 26-03-2024 11:27
Sample Collected on : 26-03-2024 11:40
Sample No : SR01886163
Ref Doctor : SELF
Emp/Auth/TPA ID : +jhuuiuiui
Sponsor Name : MEDIWHEELS HEALTH CARE

Age / Gender : 38 Y/Female
OP Visit No : FRAJOPV120111
Reported on : 26-03-2024 17:31
Specimen : Serum
Pres Doctor: :

DEPARTMENT OF LABORATORY MEDICINE

| TEST NAME | RESULT | BIOLOGICAL REFERENCE INTERVALS | UNITS |
|------------------------------------|--------|--------------------------------|--------|
| KFT - RENAL PROFILE-SERUM | | | |
| UREA Method: Urease | 23.4 | 10-50 | mg/dl |
| Creatinine Method: Jaffe | 0.87 | 0.5 - 1.3 | mg/dl |
| Uric Acid Method: Uricase | 2.8 | 2.6 - 6 | mg/dl |
| Sodium(Na) Method: ISE | 137.7 | 136 - 142 | mmol/L |
| Potassium(K) Method: ISE | 3.9 | 3.8 - 5.0 | mmol/L |
| Chloride(Cl) Method: ISE | 101.6 | 95 - 103 | mmol/L |
| Calcium Method: OCPC | 9.3 | 9.2 - 11.0 | mg/dl |
| Phosphorus Method: Molybdate UV | 3.4 | 2.3 - 4.7 | mg/dl |

End of the report

Results are to be correlated clinically

Lab Technician / Technologist
Rakesh

Dr. Prashant Purwar
MBBS, DCP
Consultant Pathologist

• CLINICAL CORRELATION IS ESSENTIAL FOR FINAL DIAGNOSIS. • IF THE TESTS RESULTS ARE UNEXPECTED PLEASE CONTACT THE LABORATORY.
• ALL THE CONGENITAL ANOMOLIES IN THE FETUS MAY NOT BE DIAGNOSED IN ULTRASONOGRAPHY. • THIS REPORT IS NOT VALID FOR MEDICOLEGAL PURPOSE.

Licensee : Bharti Medicare Pvt. Ltd. The Apollo Clinic, C-70, Major Sudesh Kumar Marg, Opp. Madhav Park, Near Main Market, Rajouri Garden, New Delhi-110 027
Phone : (011) 2591 8222 / 8333 / 8444, 9811061009, E-mail : rajourigarden@theapolloclinic.com, Website : www.apolloclinicrajourigarden.com

MSME UAM NO. : DL11E0021531

Patient Name : Mrs. Neeru Rathi
UHID/MR No. : FRAJ.0000244556
Visit Date : 26-03-2024 11:27
Sample Collected on : 26-03-2024 11:40
Sample No : UR1041679
Ref Doctor : SELF
Emp/Auth/TPA ID : +juhuiuiui
Sponsor Name : MEDIWHEELS HEALTH CARE

Age / Gender : 38Y/Female
OP Visit No : FRAJOPV120111
Reported on : 26-03-2024 15:34
Specimen : Urine
Pres Doctor: :

DEPARTMENT OF LABORATORY MEDICINE

URINE ROUTINE EXAMINATION

URINE EXAMINATION TEST REPORT

| Test Name | Observed Value | Unit | Reference Range |
|--------------------------------|----------------|------|-----------------|
| Urine R/M Examination | | | |
| Quantity | 30 | ml. | |
| Colour | Pale Yellow | | Pale Yellow |
| Transparency | Clear | | Clear |
| Urine Specific Gravity | 1.020 | | 1.005 - 1.030 |
| Dipstick | | | |
| pH | 6.0 | | 5.5 - 7.5 |
| Dipstick / pH paper | | | |
| Chemical Examination | | | |
| Protein | Nil | | Nil |
| Dipstick/Heat & acetic acid | | | |
| Sugar | Nil | | Nil |
| Dipstick/Benedicts reagent | | | |
| Microscopic Examination | | | |
| Pus Cells | 1-2 | /HPF | 1-2 |
| RBC'S | Nil | /HPF | Nil |
| Casts | Nil | /HPF | Nil |
| Crystals | Nil | | Nil |
| Epithelial Cells | 1-2 | /HPF | 1-2 |
| Bacteria | Nil | /HPF | Nil |

End of the report

Results are to be correlated clinically

Lab Technician / Technologist
Dr. Prashant

Dr. Prashant Purwar
MBBS, DCP
Consultant Pathologist

Name : MS NEERU RATHI
Ref

Age/sex: 38YRS/ F
Date 26/03/2024

TMT (Tread Mill / Stress Test)

Result : The pre exercise ECG was normal with no significant ST-T segment changes. During peak exercise & recovery there were no significant ST-T change seen. Person could exercise for 05 min. 41 sec on the Bruce protocol & achieved a workload of 11.81 mets.

He/She attained a peak heart rate of 159 beats/minute which is 87 % of the predicted maximum heart rate. The exercise was terminated owing to THR. There was no classical angina and no arrhythmia. Clinically the blood pressure response was normal [150/80] and there was no S3 S4 gallop in the recovery period.

IMPRESSION: - NORMAL EXERCISE TOLERANCE.
NORMAL HEMODYNAMIC RESPONSE.
TMT IS NEGATIVE FOR PROVOCABLE
ISCHAEMIA

Dr. SEEMA KALE MD
SEN. PHYSICIAN

• CLINICAL CORRELATION IS ESSENTIAL FOR FINAL DIAGNOSIS. • IF THE TESTS RESULTS ARE UNEXPECTED PLEASE CONTACT THE LABORATORY.
• ALL THE CONGENITAL ANAMOLIES IN THE FETUS MAY NOT BE DIAGNOSED IN ULTRASONOGRAPHY. • THIS REPORT IS NOT VALID FOR MEDICOLEGAL PURPOSE.

Licensee : Bharti Medicare Pvt. Ltd. The Apollo Clinic, C-70, Major Sudesh Kumar Marg, Opp. Madhav Park, Near Main Market, Rajouri Garden, New Delhi-110 027
Phone : (011) 2591 8222 / 8333 / 8444, 9811061009, E-mail : rajourigarden@theapolloclinic.com, Website : www.apolloclinicrajourigarden.com

MSME UAM NO. : DL11E0021531

1014ZA
RAJOURI GARDEN

Ms. NEERU RATHI
Age : 38/F
Ref. by :
ID : 84
H/Wt : /
Recorded : 26-3-2024 10:43

TREADMILL TEST SUMMARY REPORT
Protocol: BRUCE
History:

Indication1 :
Indication2 :
Indication3 :

Medication1 :
Medication2 :
Medication3 :

| PHASE | PHASE TIME | STAGE TIME | SPEED (Km./Hr.) | P GRADE (%) | H.R. (BPM) | B.P. (mmHg) | RPP X100 | II | ST LEVEL (mm) | V2 | V5 | METS |
|-----------|------------|------------|-----------------|-------------|------------|-------------|----------|------|---------------|------|------|-------|
| SUPINE | 0:06 | 0:06 | | | 98 | 120/80 | 117 | 0.4 | | 0.3 | 0.2 | |
| HYPERVENT | | | | | 89 | 120/80 | 106 | 0.6 | | 0.3 | 0.6 | |
| STAGE 1 | 1:14 | 1:14 | 2.70 | 2 | 119 | 120/80 | 142 | 0.1 | 0.1 | 0.1 | 0.0 | 1.98 |
| STAGE 2 | 2:18 | 1:00 | 4.00 | 2 | 125 | 130/80 | 162 | 0.0 | 0.1 | 0.1 | 0.0 | 5.57 |
| STAGE 3 | 4:16 | 1:52 | 5.40 | 1 | 137 | 140/80 | 191 | -0.2 | -0.1 | -0.1 | -0.1 | 8.91 |
| STAGE 4 | 5:34 | 1:14 | 6.70 | 8 | 159 | 150/80 | 238 | -0.7 | -0.1 | -0.1 | -0.5 | 11.65 |
| PEAK EXER | 5:41 | 1:21 | | 8 | 159 | 150/80 | 238 | -0.6 | -0.1 | -0.1 | -0.5 | 11.81 |

RESULTS
Exercise Duration : 5:41 Minutes
Max Heart Rate : 159 bpm, 87% of target heart rate 182 bpm
Max Blood Pressure : 150/80 mmHg
Max Work Load : 11.81 METS
Reason of Termination :

IMPRESSIONS
GOOD EFFORT TOLERANCE, NORMAL IONOTROPIC AND CHRONOTROPIC RESPONSE.
NO ANGINA/ARRHYTHMIA/SIV DYSFUNCTION. NO SIGNIFICANT ST CHANGES AT PEAK OF TEST.
TEST IS NEGATIVE FOR EXERCISE INDUCED REVERSABLE ISCHEMIA.

THE APOLLO CLINIC
Rajouri Garden
DR SEEMA KALE
MD
DMD REG NO: 14027

DR SEEMA KALE (MD)

Dr Seema Kale
14927

Ms. NEERU RATHI
I.D. : 84
AGE/SEX : 38/F
RECORDED : 26-3-2024 10:43

RATE : 93 BPM
B.P. : 120/80 mmHg

1014ZA,
SUPINE
PRETEST

ST @ 10mm/mV
80ms PostJ

RAW E.C.G.

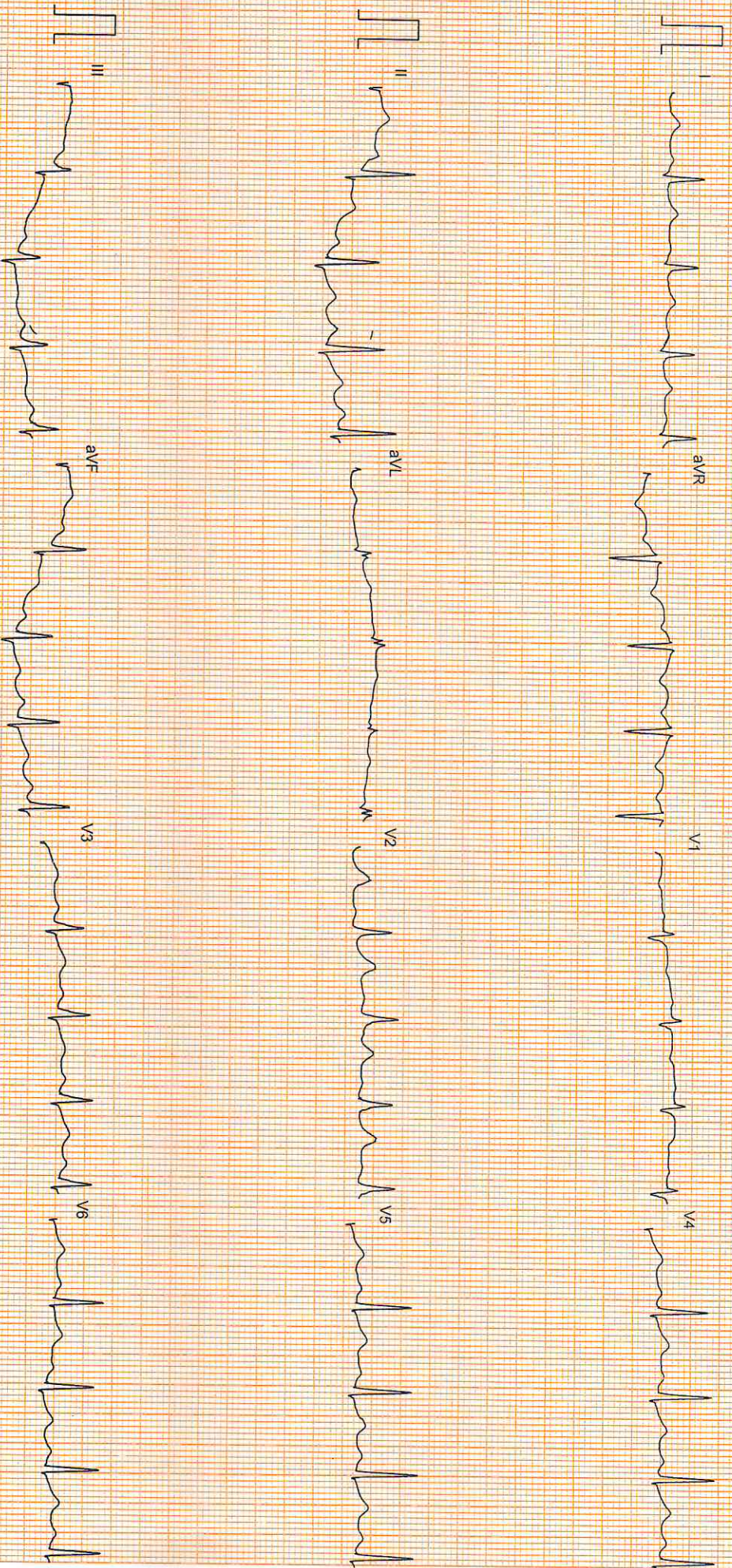

Filtered

25mm/sec 10mm/mV

CardiCom, INDIA

| | | |
|-------------------------------|-------------|--------------|
| Patient Name : Ms.Neeru Rathi | MR No | : FRAJ0000 |
| Age/Sex : 38Y/F | Visit No | : FRAJOPV |
| Pres Doctor : | Bill Date | : 26.03.2024 |
| Ref.by : | Report Date | : 26.03.2024 |

X-RAY CHEST PA VIEW

- Both lungs fields do not show any active parenchymal lesion.
- Both costophrenic angles are normal.
- B/L hila appear normal in size & density.
- Both domes of diaphragm are normal.
- Cardiac silhouette appears normal.
- Visualised soft tissues and bony cage appear normal.

IMPRESSION:- NORMAL STUDY.

To be correlate clinically.

Dr. Rahul Gera
Consultant Radiologist.

• CLINICAL CORRELATION IS ESSENTIAL FOR FINAL DIAGNOSIS. • IF THE TESTS RESULTS ARE UNEXPECTED PLEASE CONTACT THE LABORATORY.
• ALL THE CONGENITAL ANAMOLIES IN THE FETUS MAY NOT BE DIAGNOSED IN ULTRASONOGRAPHY. • THIS REPORT IS NOT VALID FOR MEDICOLEGAL PURPOSE.

Licensee : Bharti Medicare Pvt. Ltd. The Apollo Clinic, C-70, Major Sudesh Kumar Marg, Opp. Madhav Park, Near Main Market, Rajouri Garden, New Delhi-110 027
Phone : (011) 2591 8222 / 8333 / 8444, 9811061009, E-mail : rajourigarden@theapolloclinic.com, Website : www.apolloclinicrajourigarden.com

MSME UAM NO. : DL11E0021531

Patient Name : Mrs. Neeru Rath
Age/Sex : 38 Y/F
Pres Doctor :
Ref.by : SELF

MR No : FRAJ.0000244556
Visit No : FRAJOPV120111
Bill Date : 26-03-2024 11:28
Report Date : 26-03-2024 19:55

ULTRASOUND WHOLE ABDOMEN

LIVER: Liver is normal in shape, size and echotexture. No focal intra-hepatic lesion detected. Intra-hepatic biliary radicals are not dilated. Portal vein is normal in calibre.

GALL BLADDER: Gall bladder is well visualized. Its wall thickness is normal. No calculus or mass lesion is seen in gall bladder. Common bile duct is normal (not dilated).

PANCREAS: Pancreas appears normal in size and echopattern.

SPLEEN: Spleen appears normal in size and echopattern.

KIDNEYS: Both kidneys are normal in position, size and outline. Cortico-medullary differentiation of both kidneys is maintained. Central sinus echoes are compact. No calculus / hydronephrosis seen. Visualised parts of retroperitoneum do not show any lymphadenopathy.

URINARY BLADDER: Urinary bladder is well distended and shows clear contents.

UTERUS: Uterus is anteverted and normal in size. Endometrium is central and appears normal in thickness. Myometrial echogenicity appears normal.

OVARY: B/L ovaries are normal in size, shape & echopattern. Both adnexal regions are normal. No free fluid is seen in cul-de-sac.

IMPRESSION: - NORMAL STUDY.

To be correlate clinically.

Dr. Shailza Minocha
Consultant Radiologist.

Patient Name : Mrs. Neeru Rathi
UHID/MR No. : FRAJ.0000244556
Visit Date : 26-03-2024 11:27
Sample Collected on : 26-03-2024 11:40
Sample No : SM064818
Ref Doctor : SELF
Emp/Auth/TPA ID : +juhuiuui
Sponsor Name : MEDIWHEELS HEALTH CARE

Age / Gender : 38Y/Female
OP Visit No : FRAJOPV120111
Reported on : 01-04-2024 19:50
Specimen : Smear
Pres Doctor :

DEPARTMENT OF LABORATORY MEDICINE

PAP SMEAR

Specimen : Pap Smear
Clinical Details : LMP : - 18/03/2024.
C/O : White discharge.
P/S : - Cervix healthy.

Statement of Adequacy: Inadequate

Microscopic Description:

Pap stained smears show intermediate & superficial squamous epithelial cells in sheets & small groups with maintained nucleo-cytoplasmic details. However no endocervical cells seen. Few polymorphs and cocco-bacilli are seen in the background. No trichomonas vaginalis or candida seen. No atypical cells or koilocytes seen.

Conclusion Cytology within normal limits : Negative for intra-epithelial lesion or malignancy.

End of the report

Results are to be correlated clinically

Lab Technician / Technologist
Dr_Prashant

Dr. Prashant Purwar
MBBS, DCP
Consultant Pathologist

CLINICAL CORRELATION IS ESSENTIAL FOR FINAL DIAGNOSIS. • IF THE TESTS RESULTS ARE UNEXPECTED PLEASE CONTACT THE LABORATORY. ALL THE CONGENITAL ANOMALIES IN THE FETUS MAY NOT BE DIAGNOSED IN ULTRASONOGRAPHY. • THIS REPORT IS NOT VALID FOR MEDICOLEGAL PURPOSE.

Phone : (011) 2591 8222 / 8333 / 8444, 9811061009, E-mail : rajourigarden@theapolloclinic.com, Website : www.apolloclinicrajourigarden.com

MSME UAM NO. : DL11E0021531