

GYNAECOLOGY / OBST HISTORY (FOR FEMALE) → N/A

ABDOMINAL EXAMINATION: - soft

CARDIOVASCULAR EXAMINATION: - S1S2 (+) (CNS - consistent, oriented)

RESPIRATORY EXAMINATION: AERB clear

SYSTEMIC EXAMINATION: -

GENERAL EXAMINATION:  
PULSE - 80/min  
BP: 110/70 mmHg (normal)  
BMI - 25.2 kg/m<sup>2</sup> (normal)  
APETITE: - normal  
THRIST: - normal  
STOOL: - normal  
URINE: - normal  
SLEEP: - normal  
SKIN: - normal  
NAILS: - normal  
HABIT: - NG 1

PAST MEDICAL / SURGICAL HISTORY:  
No any past medical history  
Covid 19 status (2020)

PRESENT COMPLAINT:  
No any present complaints

PHYSICIAN CONSULTATION  
Angelica - 37 yrs  
Mr. Swapnil Pimple

cot - 62kg  
Height - 5'7 inch

Tele.: 022 - 2898 6677 / 46 / 47 / 4  
Tele.: 022 - 2898 6677 / 46 / 47 / 4

L. T. Road, Besides Punjab & Sind Bank, Babhai Naka,  
Borivali (W), Mumbai - 400091  
email: info@apexhospitals.in | www.apexgroupohospitals.com  
email: info@apexhospitals.in | www.apexgroupohospitals.com

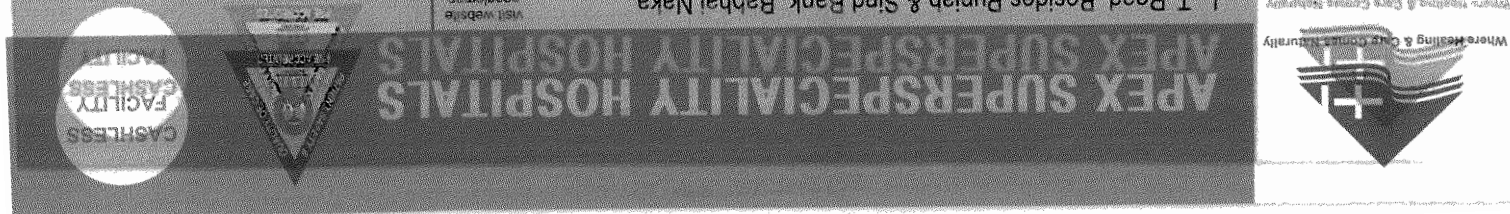

OPHTHAL EXAMINATION: <sup>eyes</sup> (+) Lensectomy history  
FAR VISION: - far vision normal both eyes.  
NEAR VISION: - Normal  
COLOUR VISION: - Normal

ENT EXAMINATION: -

EAR: MASTOID TUNNING FORK TEST: Normal / No wax both ears  
NOSE: EXT NOSE/ POST NASAL SPACE: - Normal  
THROAT: TONGUE/ PALATE/ TEETH: - Normal, tongue red white  
NECK: NODES/ THYROID/ TEETH: - Normal patches

DENTAL EXAMINATION:

DECAY/ CRIES IF ANY:  
PLAQUE IF ANY:  
GUMS: } Normal

Dr. Priyanka  

PHYSICIAN NAME

PHYSICIAN SIGNATURE



Where Healing & Care Comes Naturally

# APEX SUPERSPECIALITY HOSPITALS



CASHLESS FACILITY

L. T. Road, Besides Punjab & Sind Bank, Babhai Naka,  
Borivali (W), Mumbai 400091.  
email: info@apexhospitals.in | www.apexgroupofhospitals.com

visit website

googlemap



Tele.: 022 - 2898 6677 / 46 / 47 / 48

## DEPARTMENT OF LABORATORY SCIENCES

<b>Patient Name</b>	Mr. SWAPNIL PIMPLE	<b>LabNo</b>	1145	
<b>UHID/IP No</b>	140022625 / 91	<b>Sample Date</b>	05/04/2024 1:24PM	
<b>Age/Gender</b>	37 Yrs/Male	<b>Receiving Date</b>	05/04/2024 2:03PM	
<b>Bed No/Ward</b>	OPD	<b>Report Date</b>	05/04/2024 2:11PM	
<b>Prescribed By</b>	Dr. CHIRAG SHAH	<b>Report Status</b>	Final	

## HAEMATOLOGY

Test Name	Result	Unit	Biological Ref. Range	Method
<b>COMPLETE BLOOD COUNT(CBC) EDTA WHOLE BLOOD</b>				
Sample: W. B. EDTA				
Haemoglobin Estimation (Hb)	15.8	gm/dl	13.5 - 18.0	SLS- Hb Method
RBC Count (Red Blood Cell)	5.41	10 <sup>6</sup> /uL	4.70 - 6.00	
PCV (Haematocrit)	43.6	%	40.0 - 50.0	
MCV	80.59	fl	78 - 100	Calculated
MCH	29.21	pg	27 - 31	Calculated
MCHC	<b>36.24 H</b>	gm/dl	30 - 36	Calculated
RDW	13.0	%	11.0 - 16.0	Calculated
Total Leukocyte Count (TLC)	7000	cells/cu.mm	4000.0 - 10500.0	
Neutrophil %	57	%	40 - 80	
Lymphocyte %	35	%	20 - 40	
Eosinophil %	03	%	0 - 6	
Monocytes %	05	%	1 - 12	
Basophil %	00	%	0 - 2	
Absolute Neutrophil Count (ANC)	3990	/cu.mm	2000 - 7000	Calculated
Absolute Lymphocyte Count	2450	/cu.mm	1000 - 3000	Calculated
Absolute Eosinophil Count (AEC)	210	/cu.mm	20 - 500	Calculated
Absolute Monocyte Count	350	/cu.mm	200 - 1000	Calculated
Absolute Basophil Count	0.00	/cu.mm		CALCULATED
WBCs Morphology	Within normal limits.			
RBCs Morphology	Normocytic Normochromic.			
Platelet Count	197	10 <sup>3</sup> /uL	150 - 400	DC Detection
Platelets Morphology	Adequate on smear			
MPV	9.7	fl	7 - 12	

--End Of Report--

**Dr. Neeraj Gujar**  
MD PATHOLOGY



Where Healing & Care Comes Naturally

# APEX SUPERSPECIALITY HOSPITALS



CASHLESS FACILITY

L. T. Road, Besides Punjab & Sind Bank, Babhai Naka,  
Borivali (W), Mumbai 400091.  
email: info@apexhospitals.in | www.apexgroupofhospitals.com

visit website  
googlemap



Tele.: 022 - 2898 6677 / 46 / 47 / 48

## DEPARTMENT OF LABORATORY SCIENCES

<b>Patient Name</b>	Mr. SWAPNIL PIMPLE	<b>LabNo</b>	1145	
<b>UHID/IP No</b>	140022625 / 91	<b>Sample Date</b>	05/04/2024 1:24PM	
<b>Age/Gender</b>	37 Yrs/Male	<b>Receiving Date</b>	05/04/2024 2:03PM	
<b>Bed No/Ward</b>	OPD	<b>Report Date</b>	05/04/2024 2:11PM	
<b>Prescribed By</b>	Dr. CHIRAG SHAH	<b>Report Status</b>	Final	

## HAEMATOLOGY

Test Name	Result	Unit	Biological Ref. Range	Method
<b>ERYTHROCYTE SEDIMENTATION RATE (ESR)</b>				
Sample: W. B. EDTA				
ESR (Erythrocyte Sed.Rate)	13	mm/hr	0 * 20	Westergren

--End Of Report--

**Dr. Neeraj Gujar**  
MD PATHOLOGY



Where Healing & Care Comes Naturally

# APEX SUPERSPECIALITY HOSPITALS



CASHLESS FACILITY

L. T. Road, Besides Punjab & Sind Bank, Babhai Naka,  
Borivali (W), Mumbai 400091.  
email: info@apexhospitals.in | www.apexgroupofhospitals.com

visit website  
googlemap



Tele.: 022 - 2898 6677 / 46 / 47 / 48

## DEPARTMENT OF LABORATORY SCIENCES

<b>Patient Name</b>	Mr. SWAPNIL PIMPLE	<b>LabNo</b>	1145	
<b>UHID/IP No</b>	140022625 / 91	<b>Sample Date</b>	05/04/2024 1:24PM	
<b>Age/Gender</b>	37 Yrs/Male	<b>Receiving Date</b>	05/04/2024 2:03PM	
<b>Bed No/Ward</b>	OPD	<b>Report Date</b>	05/04/2024 2:11PM	
<b>Prescribed By</b>	Dr. CHIRAG SHAH	<b>Report Status</b>	Final	

## IMMUNO-HAEMATOLOGY

Test Name	Result	Unit	Biological Ref. Range	Method
<b>BLOOD GROUPING</b>				
Sample: W. B. EDTA				
Blood Group (ABO and Rh)	"O" RH Negative			SLIDE METHOD

--End Of Report--

**Dr. Neeraj Gujar**  
MD PATHOLOGY



L. T. Road, Besides Punjab & Sind Bank, Babhai Naka,  
Borivali (W), Mumbai 400091.  
email: info@apexhospitals.in | www.apexgroupofhospitals.com



Tele.: 022 - 2898 6677 / 46 / 47 / 48

## DEPARTMENT OF LABORATORY SCIENCES

<b>Patient Name</b>	Mr. SWARNIL PIMPLE	<b>LabNo</b>	1145	
<b>UHID/IP No</b>	140022625 / 91	<b>Sample Date</b>	05/04/2024 1:24PM	
<b>Age/Gender</b>	37 Yrs/Male	<b>Receiving Date</b>	05/04/2024 2:03PM	
<b>Bed No/Ward</b>	OPD	<b>Report Date</b>	05/04/2024 2:11PM	
<b>Prescribed By</b>	Dr. CHIRAG SHAH	<b>Report Status</b>	Final	

## BIOCHEMISTRY

Test Name	Result	Unit	Biological Ref. Range	Method
<b>BUN (BLOOD UREA NITROGEN)</b>				
BUN - Blood Urea Nitrogen (SINGLE)	14.7	mg/dl	7 - 20	
<b>GLUCOSE (PP)</b>				
Sample: Fl. Plasma				
Blood Sugar(2 Hours PP)	99.26	mg/dl	70 - 140	Glucose Oxidase,Hydrogen Peroxide
Urine PP Sugar	SNR			
Urine PP Ketone	SNR			

Note: An individual may show higher fasting glucose level in comparison to post prandial glucose level due to following reasons :  
The glycaemic index and response to food consumed, Changes in body composition, Increased insulin response and sensitivity, Alimentary hypoglycemia, Renal glycosuria, Effect of oral hypoglycaemics & Insulin treatment.

## GLUCOSE (FASTING)

Sample: Fl. Plasma				
Glucose (Fasting Blood Sugar / FBS)	86.70	mg/dl	70 - 110	Glucose Oxidase,Hydrogen Peroxide
Urine Fasting Sugar	Absent		Absent	
Urine Fasting Ketone	Absent		Absent	

## LIPID PROFILE SERUM

Sample: Serum				
Cholesterol-Total	171.8	mg/dl	< 200.00	Cholesterol Oxidase,Esterase,Peroxidase
Triglycerides	119.8	mg/dl	< 150	Enzymatic End point
HDL Cholesterol	44.31	mg/dl	40.00 - 60.00	Phosphotungstat

**Dr. Neeraj Gujar**  
MD PATHOLOGY



Where Healing & Care Comes Naturally

# APEX SUPERSPECIALITY HOSPITALS



CASHLESS FACILITY

L. T. Road, Besides Punjab & Sind Bank, Babhai Naka,  
Borivali (W), Mumbai 400091.  
email: info@apexhospitals.in | www.apexgroupofhospitals.com



Tele.: 022 - 2898 6677 / 46 / 47 / 48

## DEPARTMENT OF LABORATORY SCIENCES

<b>Patient Name</b>	Mr. SWAPNIL PIMPLE	<b>LabNo</b>	1145	
<b>UHID/IP No</b>	140022625 / 91	<b>Sample Date</b>	05/04/2024 1:24PM	
<b>Age/Gender</b>	37 Yrs/Male	<b>Receiving Date</b>	05/04/2024 2:03PM	
<b>Bed No/Ward</b>	OPD	<b>Report Date</b>	05/04/2024 2:11PM	
<b>Prescribed By</b>	Dr. CHIRAG SHAH	<b>Report Status</b>	Final	

VLDL Cholesterol	23.96	mg/dl	6.00 - 38.00	Calculated Value
LDL Cholesterol	<b>103.53 H</b>	mg/dl	< 100.00	Calculated Value
Cholesterol Total : HDL Cholesterol Ratio	3.88		3.50 - 5.00	Calculated Value
LDL Cholesterol : HDL Cholesterol Ratio	<b>2.34 L</b>		2.50 - 3.50	Calculated Value

### LIVER FUNCTION TEST (LFT) SERUM

Sample: Serum

Bilirubin Total (TBil)	0.71	mg/dl	0.30 - 1.30	Diphyline Diazonium Salt
Bilirubin Direct (Dbil)	0.32	mg/dl	0.00 - 0.50	
Bilirubin indirect	<b>0.39 L</b>	mg/dl	1 - 1	
SGPT (ALT)	26.43	U/L	5 - 40	IFCC modified
SGOT (AST)	31.79	U/L	5 - 40	IFCC modified
Protein Total	6.34	gm/dl	6.00 - 8.00	Biuret
Albumin	3.49	gm/dl	3.20 - 5.00	Bromocresol Green (BCG)
Globulin	2.85	gm/dl	1.80 - 3.50	Calculated Value
A/G Ratio (Albumin/Globulin Ratio)	1.22		1.00 - 2.50	Calculated Value
Alkaline Phosphatase	71.54	IU/L	42 - 140	
GGTP (GAMMA GT)	22.14	IU/L	15.0 - 72.0	UV Kinetic IFCC

### SERUM CREATININE

Sample: Serum

Creatinine	1.08	mg/dl	0.80 - 1.50	Jaffes
------------	------	-------	-------------	--------

### URIC ACID (SERUM)

Sample: Serum

Uric Acid	6.28	mm/hr	3.5 - 8.5	URICASE-PEROXIDASE
-----------	------	-------	-----------	--------------------

--End Of Report--

**Dr. Neeraj Gujar**  
MD PATHOLOGY



Where Healing & Care Comes Naturally

# APEX SUPERSPECIALITY HOSPITALS



CASHLESS FACILITY

L. T. Road, Besides Punjab & Sind Bank, Babhai Naka,  
Borivali (W), Mumbai 400091.  
email: info@apexhospitals.in | www.apexgroupofhospitals.com



Tele.: 022 - 2898 6677 / 46 / 47 / 48

## DEPARTMENT OF LABORATORY SCIENCES

<b>Patient Name</b>	Mr. SWAPNIL PIMPLE	<b>LabNo</b>	1145	
<b>UHID/IP No</b>	140022625 / 91	<b>Sample Date</b>	05/04/2024 1:24PM	
<b>Age/Gender</b>	37 Yrs/Male	<b>Receiving Date</b>	05/04/2024 2:03PM	
<b>Bed No/Ward</b>	OPD	<b>Report Date</b>	05/04/2024 2:11PM	
<b>Prescribed By</b>	Dr. CHIRAG SHAH	<b>Report Status</b>	Final	

## CLINICAL PATHOLOGY

Test Name	Result	Unit	Biological Ref. Range	Method
<b>URINE ROUTINE</b>				
Sample: Urine				
<b>PHYSICAL EXAMINATION</b>				
Quantity	25	ml		
Color	Yellow			
Appearance	Clear		Clear	Clear
Specific Gravity	1.025		1.010 - 1.025	
<b>CHEMICAL EXAMINATION</b>				
pH	7.0		4.5 - 8.5	
Protein	Absent			
Glucose	Absent			
Ketone	Absent			
Occult Blood	ABSENT			
Bile Salt	Absent			Absent
Bile Pigment	Absent			Absent
<b>MICROSCOPIC EXAMINATION</b>				
Pus Cells	0-1			
RBCs	ABSENT			
Epithelial Cells	1-2			
Crystals	Absent			Absent
Casts	Absent			Absent
Bacteria	Absent			Absent
Yeast Cells	Normal		Normal	
Amorphous Deposit	Absent			
Others	ABSENT			

--End Of Report--

**Dr. Neeraj Gujar**  
MD PATHOLOGY



Patient Id : **PVD04223-24/75613**      Sample ID : 24038204  
 Patient : MR SWAPNIL PIMPLE      Reg. Date : 29/03/2024  
 Age/sex : 37 Yrs/ Male      Report Date : 29/03/2024  
 Center : APEX SUPERSPECIALITY HOSPITALS      Case No. :  
 Ref. By : Self



**HBA1C-GLYCOSYLATED HAEMOGLOBIN**

Test Description	Result	Unit	Biological Reference Range
HbA1c- (EDTA WB)	5.0	%	< 5.6 Non-diabetic 5.7-6.4 Pre-diabetic > 6.5 Diabetic
Estimated Average Glucose (eAG)	96.80	mg/dL	
Method : HPLC-Biorad D10-USA			

**INTERPRETATION**

1. HbA1c is used for monitoring diabetic control. It reflects the estimated average glucose (eAG).
2. HbA1c has been endorsed by clinical groups & ADA (American Diabetes Association) guidelines 2017, for diagnosis of diabetes using a cut-off point of 6.5%.
3. Trends in HbA1c are a better indicator of diabetic control than a solitary test.
4. Low glycosylated haemoglobin (below 4%) in a non-diabetic individual are often associated with systemic inflammatory diseases, chronic anaemia (especially severe iron deficiency & haemolytic), chronic renal failure and liver diseases. Clinical correlation suggested.
5. To estimate the eAG from the HbA1C value, the following equation is used:  $eAG(mg/dl) = 28.7 \times A1c - 46.7$
6. Interference of Haemoglobinopathies in HbA1c estimation.
  - A. For HbF > 25%, an alternate platform (Fructosamine) is recommended for testing of HbA1c.
  - B. Homozygous hemoglobinopathy is detected, fructosamine is recommended for monitoring diabetic status
  - C. Heterozygous state detected (D10/ Tosho G8 is corrected for HbS and HbC trait).
7. In known diabetic patients, following values can be considered as a tool for monitoring the glycemic control.
  - Excellent Control - 6 to 7 %,
  - Fair to Good Control - 7 to 8 %,
  - Unsatisfactory Control - 8 to 10 %
  - and Poor Control - More than 10 %.

**Note** : Haemoglobin electrophoresis (HPLC method) is recommended for detecting hemoglobinopathy

-----End Of Report-----

**Term & Conditions\*** Test processed at Pathvision Central Processing Laboratory- Dahisar west Mumbai-68 Individual laboratory investigations are never conclusive but should be used along with other relevant clinical examinations to achieve final diagnosis. Any discrepancy with clinical condition the referring doctor or patient must report in 24hr of sample collection and get test redone. Partial reproduction of this report is not permitted The test report is not valid for Medico-legal purpose.

  
**DR. SANDEEP B. PORWAL**  
 MBBS MD (Path) Mumbai  
 MMC Reg no 2001031640



Patient Id : **PVD04223-24/75613**  
 Patient : MR SWAPNIL PIMPLE  
 Age/sex : 37 Yrs/ Male  
 Center : APEX SUPERSPECIALITY HOSPITALS  
 Ref. By : Self

Sample ID : 24038355  
 Reg. Date : 30/03/2024  
 Report Date : 30/03/2024  
 Case No. :



**IMMUNOASSAY**

Test Description	Result	Unit	Biological Reference Range
------------------	--------	------	----------------------------

**T3**

**T3** 135.01 ng/dl 83 - 200

Biological Reference Ranges : T3(ng/dl)

First Trimester	105 - 203
Second Trimester	129 - 262
Third Trimester	135 - 262
0 - 6 days	73 - 288
>6 days - < 3 months	80 - 275
> 3 - < 12 months	86 - 265
> 1 - < 6 yrs	92 - 248
> 6 - < 11 yrs	93 - 231
> 11 - < 20 yrs	91 - 218

**T4**

**T4** 7.85 Ug/dl 5.13 - 14.1

Biological Reference Ranges : T4(ug/dl)

First Trimester	7.33 - 14.1
Second Trimester	7.93 - 16.1
Third Trimester	6.95 - 15.7
0 - 6 days	5.04 - 18.5
>6 days - < 3 months	5.41 - 17.0
> 3 - < 12 months	5.67 - 16.0
> 1 - < 6 yrs	5.95 - 14.7
> 6 - < 11 yrs	5.99 - 13.8
> 11 - < 20 yrs	5.91 - 13.2

-----End Of Report-----

**Term & Conditions\*** Test processed at Pathvision Central Processing Laboratory- Dahisar west Mumbai-68 Individual laboratory investigations are never conclusive but should be used along with other relevant clinical examinations to achieve final diagnosis. Any discrepancy with clinical condition the referring doctor or patient must report in 24hr of sample collection and get test redone. Partial reproduction of this report is not permitted The test report is not valid for Medico-legal purpose.

**DR. SANDEEP B. PORWAL**  
 MBBS MD (Path) Mumbai  
 MMC Reg no 2001031640

Patient Id : **PVD04223-24/75613**  
 Patient : MR SWAPNIL PIMPLE  
 Age/sex : 37 Yrs/ Male  
 Center : APEX SUPERSPECIALITY HOSPITALS  
 Ref. By : Self

Sample ID : 24038204  
 Reg. Date : 29/03/2024  
 Report Date : 29/03/2024  
 Case No. :



**THYROID PANEL (TSH)**

Test Description	Result	Unit	Biological Reference Range
<b>Thyroid Stimulating Hormone(TSH):- Serum</b>	2.24	mIU/mL	0.27 - 4.20

Method : ECLIA

**INTERPRETATION**

Biological Reference Ranges : TSH(mIU/mL)			
0 - 6 days	0.7 - 15.2	<b>Pregnancy As per American Thyroid Association</b>	
>6 days - < 3 months	0.72 - 11.0	1 Trimester	0.33 - 4.59
> 3 - < 12 months	0.73 - 8.35	2 Trimester	0.35 - 4.1
> 1 - < 6 yrs	0.7 - 5.97	3 Trimester	0.21 - 3.15
> 6 - < 11 yrs	0.6 - 4.84		
> 11 - < 20 yrs	0.51 - 4.3		
> 20 - 100 Yrs	0.27 - 4.2		
<b>Interpretations:</b>			
* Assay result should be interpreted in context to the clinical condition and associated result of the other investigation.			
* Previous treatment with corticosteroid therapy may result in lower TSH levels while thyroid hormone levels are normal.			
* Results are invalidated if the client has undergone a radionuclide scan within 7-14 days before the test.			
* Abnormal thyroid test findings often found in critically ill clients should be repeated after the critical nature of the condition is resolved.			
* The production circulation and disposal of thyroid hormones are altered throughout the stages of pregnancy.			

-----End Of Report-----

**Term & Conditions\*** Test processed at Pathvision Central Processing Laboratory- Dahisar west Mumbai-68 Individual laboratory investigations are never conclusive but should be used along with other relevant clinical examinations to achieve final diagnosis. Any discrepancy with clinical condition the referring doctor or patient must report in 24hr of sample collection and get test redone. Partial reproduction of this report is not permitted The test report is not valid for Medico-legal purpose.

  
**DR. SANDEEP B. PORWAL**  
 MBBS MD (Path) Mumbai  
 MMC Reg no 2001031640

# UNI - EM

## ELECTRONICS COMPLEX INDORE

### TREADMILL TEST REPORT

swapnil pimple  
ID : 22369  
DATE : 29/03/2024  
AGE/SEX : 37 / M  
HT/WT : 178 / 62  
REF.BY :

PROTOCOL : Bruce  
HISTORY :  
INDICATION :  
MEDICATION :

PHASE	TOTAL TIME	STAGE TIME	SPEED Km/Hr	GRADE %	H.R. bpm	B.P. mmHg	RPP x100	ST LEVEL (MM)			METS
								II	V1	V5	
SUPINE					110	120 / 70	132	-0.8	-0.5	0.7	
STANDING					116	120 / 70	139	-0.5	-0.3	0.2	
HYPERVENT		0:9			109	120 / 70	130	-0.6	-0.2	0.1	
VALSALVA					102	120 / 70	122	-0.1	-0.2	-0.1	
Stage 1	2:55		2.7	10	109	120 / 70	130	-0.6	-0.1	0.4	4.67
Stage 2	5:55		4	12	134	120 / 70	160	-0.7	-0.7	1	7.04
Stage 3	8:55		5.4	14	159	130 / 80	206	-1.2	0.1	0.9	9.92
PK-EXERCISE	11:9	2:9	6.7	16	187	130 / 80	243	-1.8	1.2	0.2	12.87
RECOVERY	14:14	2:55			130	130 / 80	169	-0.3	-0.2	0.6	
RECOVERY	17:14	5:55			94	130 / 80	122	-1.1	0	-0.5	
RECOVERY	20:14	8:55			80	130 / 80	104	-0.1	0	1.6	

### RESULTS

EXERCISE DURATION : 11:9  
 MAX HEART RATE : 187 bpm  
 MAX BLOOD PRESSURE : 130 / 80 mm Hg  
 REASON OF TERMINATION : *Archem TITR*  
 BP RESPONSE : *Normal*  
 ARRHYTHMIA : *None*  
 H.R. RESPONSE : *None*

MAX WORK LOAD : 12.87 METS

### IMPRESSIONS

*Stair test Negative for ischem*  
**Dr. CHIRAG V. SHAH**  
 CONSULTANT CARDIOLOGIST  
 Reg. No. 2003 / 04 / 1649

Technician :

UNI-EM

swapnil pimpale  
I.D. 22369  
Age 37/M  
Date 29/03/2024

RATE 110bpm  
B.P. 120/70

ST @ 10mm/mV  
80ms PostJ

PRETEST  
SUPINE

LINKED MEDIAN

Mag. x 2

I

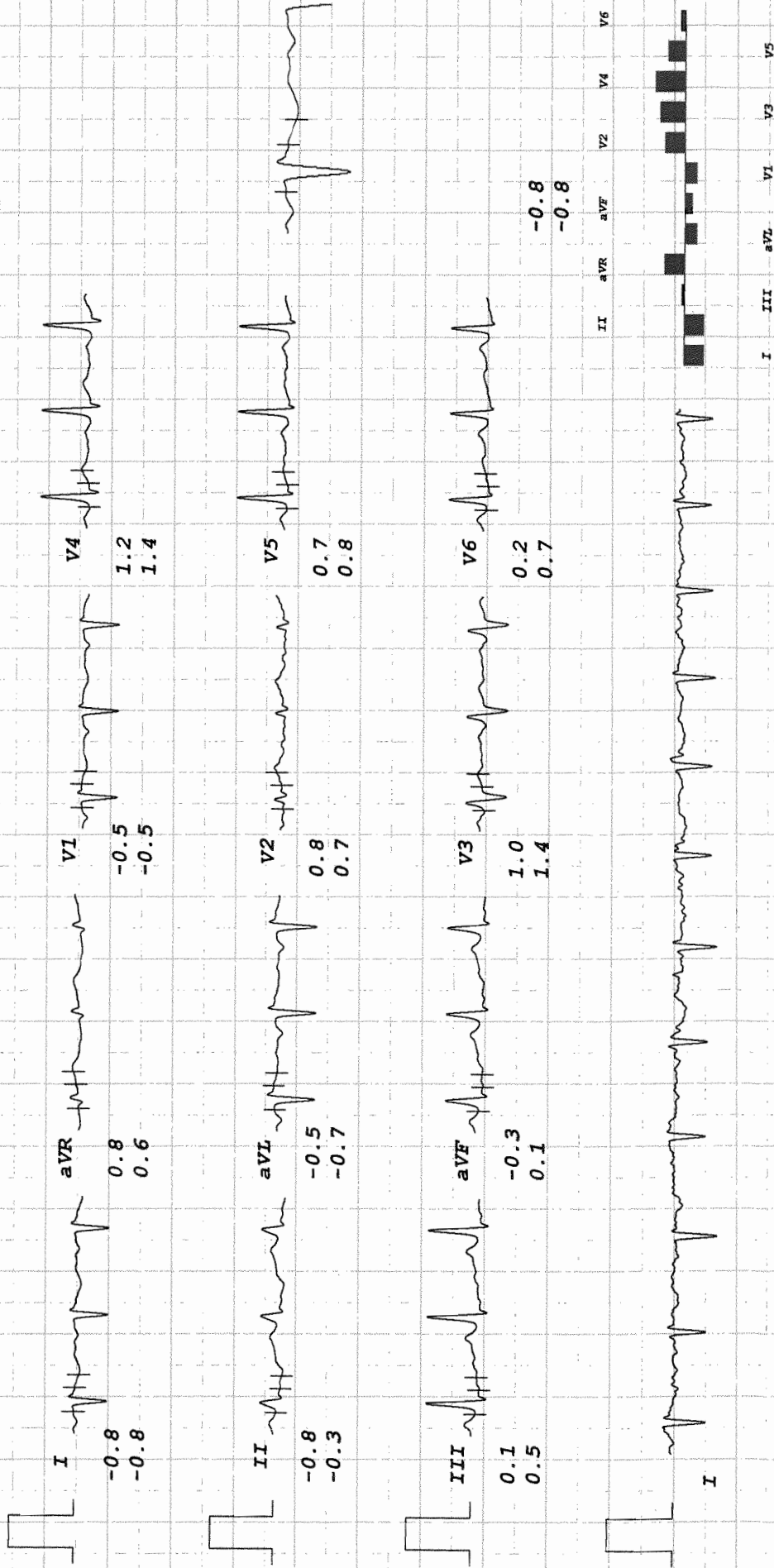

# UNI-EM

swapnil pimpale  
I.D. 22369  
Age 37/M  
Date 29/03/2024

PRETEST  
STANDING

ST @ 10mm/mV  
80ms PostJ

## LINKED MEDIAN

Mag. X 2

I

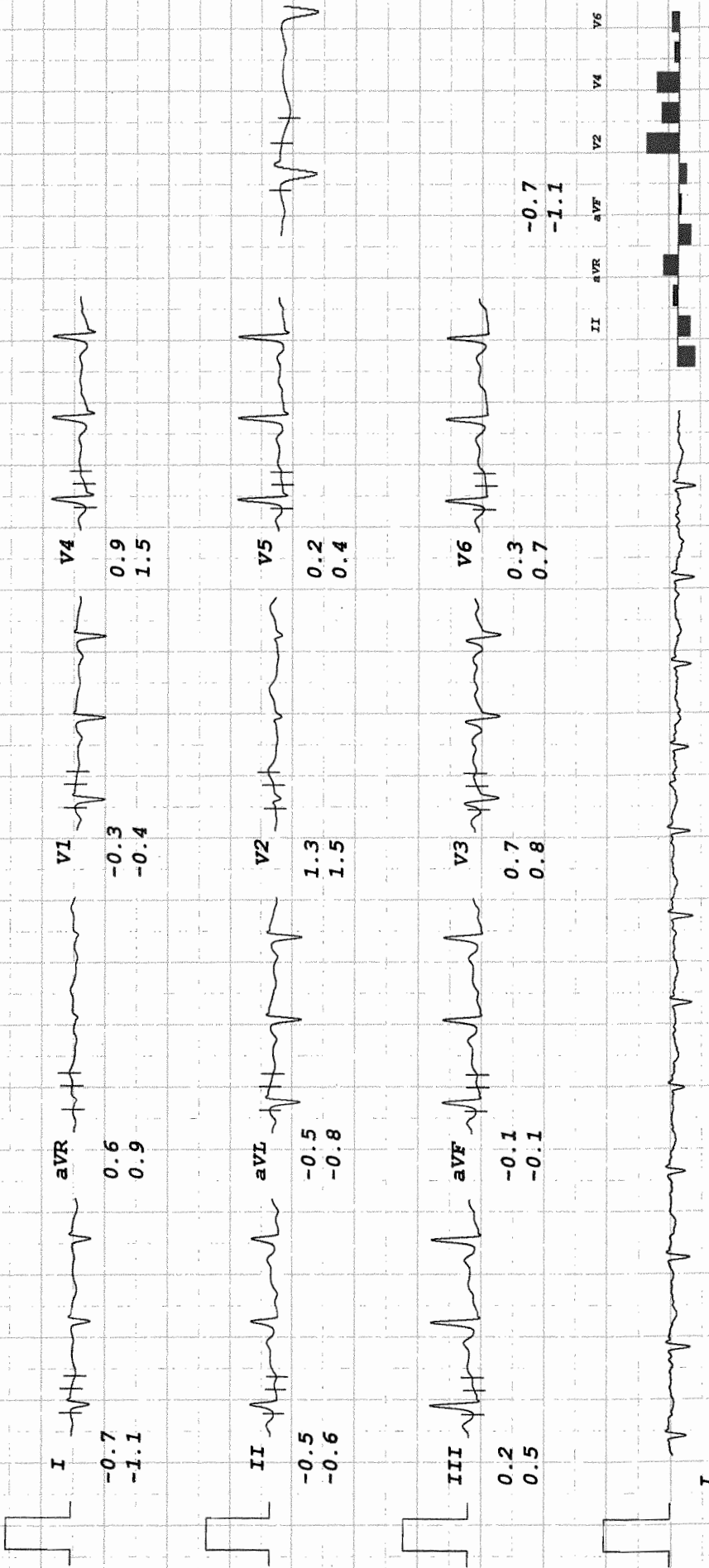

# UNI-EM

swapnil pimpale  
I.D. 22369  
Age 37/M  
Date 29/03/2024

RATE 109bpm  
B.P. 120/70

PRETEST  
HYPERVENT

ST @ 10mm/mV  
80ms PostJ

LINKED MEDIAN

PHASE TIME 0:09

Mag. X 2

II

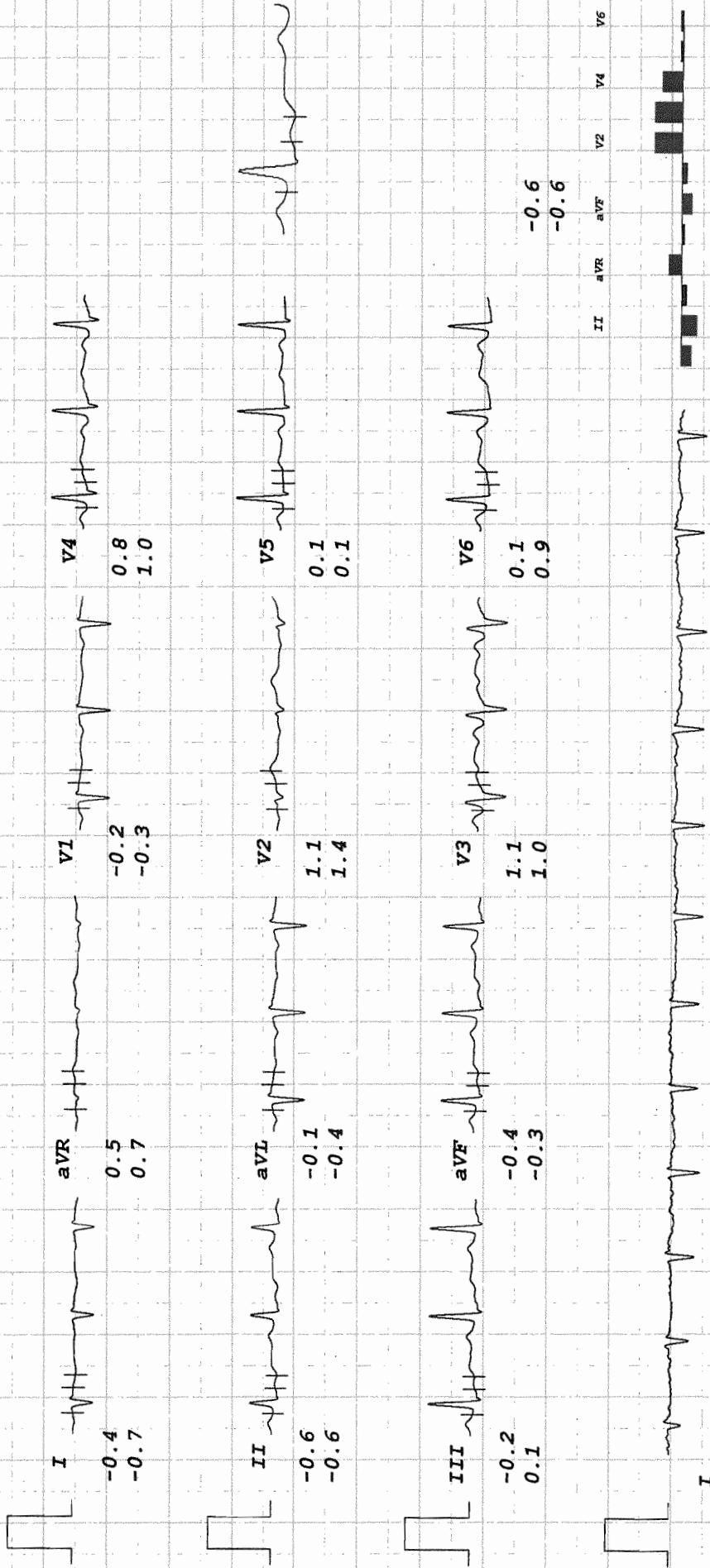



# UNI-EM

swapnil pimples  
 I.D. 22369  
 Age 37/M  
 Date 29/03/2024

RATE 102bpm  
 B.P. 120/70

ST @ 10mm/mV  
 80ms PostJ

PRETEST  
 VALSALVA

LINKED MEDIAN

Mag. X 2

V1

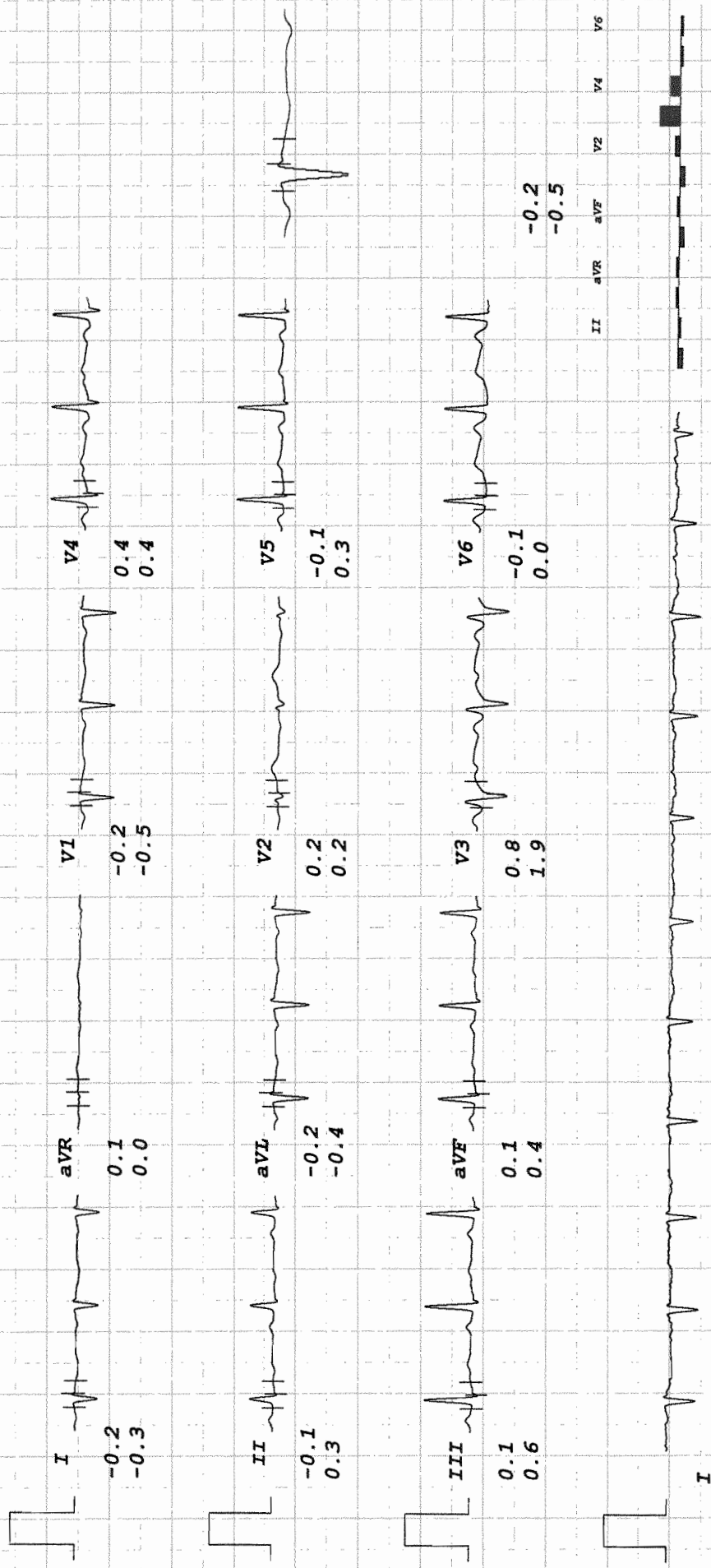

I III aVL V1 V3 V5  
 II aVR aVF V2 V4 V6





# UNI-EM

swapnil pimples  
 I.D. 22369  
 Age 37/M  
 Date 29/03/2024

Bruce  
 Stage 1  
 RATE 109bpm  
 B.P. 120/70

ST @ 10mm/mV  
 80ms PostJ  
 Speed 2.7 km/hr  
 SLOPE 10 %

## LINKED MEDIAN

Mag. X 2

II

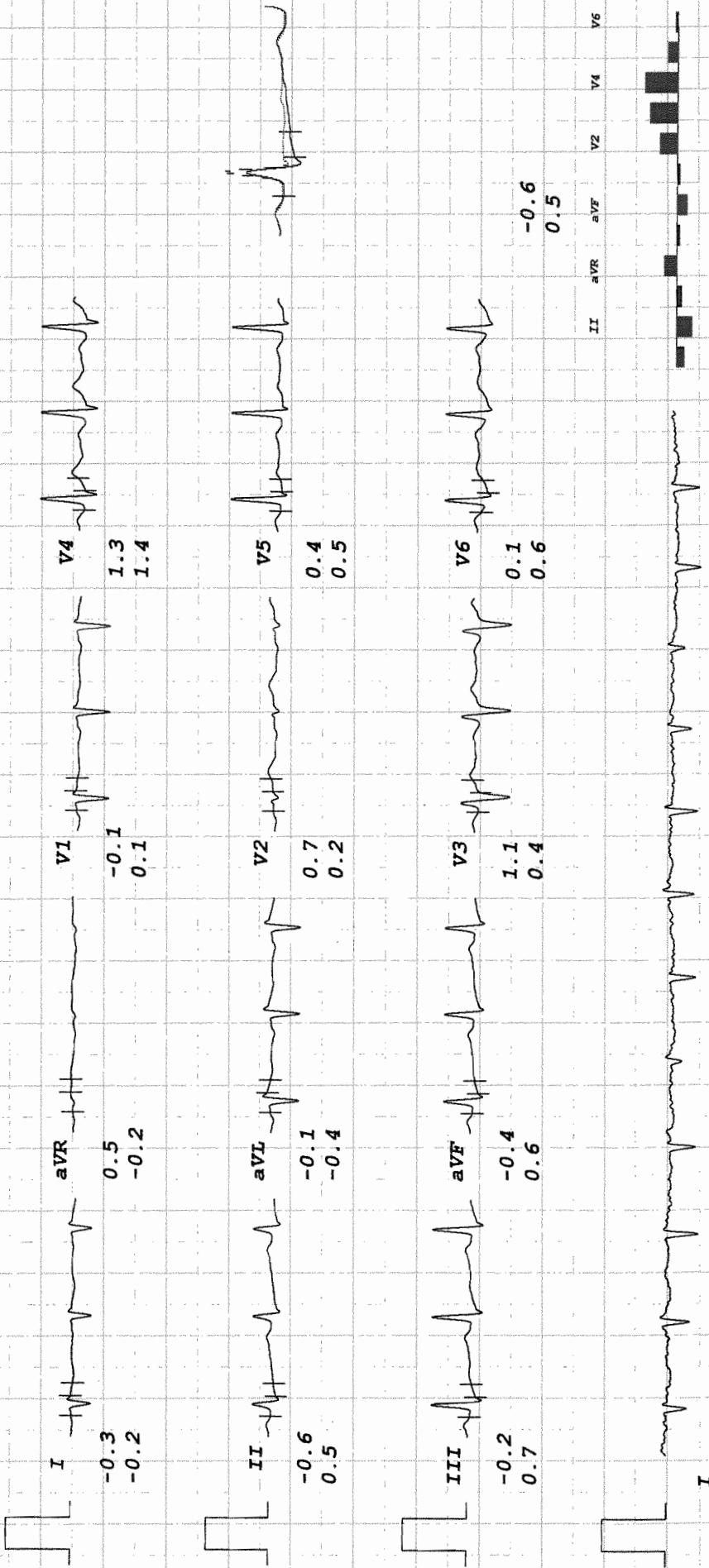

# UNI-EM

swapnil pimpale  
I.D. 22369  
Age 37/M  
Date 29/03/2024

Bruce  
Stage 2  
RATE 134bpm  
B.P. 120/70

ST @ 10mm/mV  
80ms PostJ  
Speed 4 km/hr  
SLOPE 12 %

## LINKED MEDIAN

Mag. X 2

II

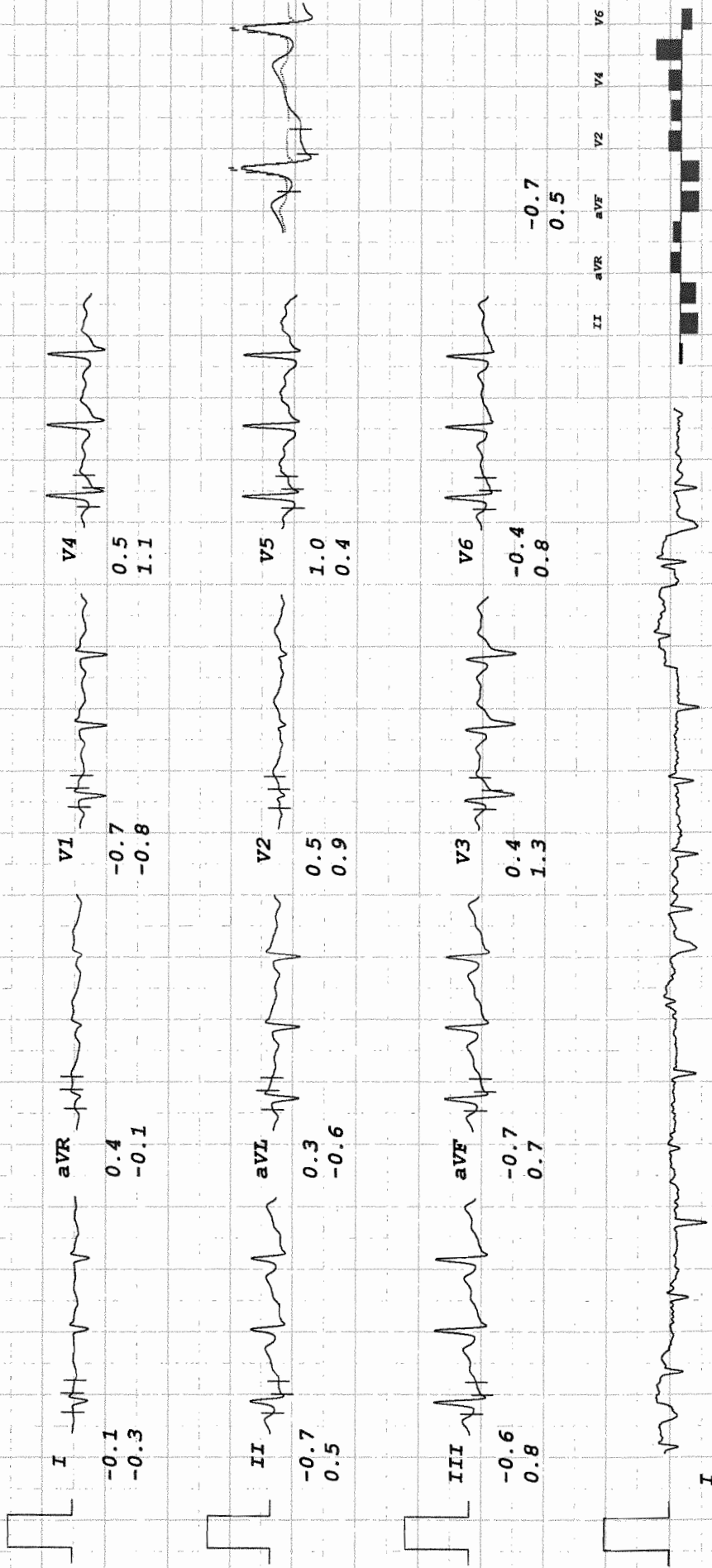

# UNI-EM

swapnil pimples  
 I.D. 22369  
 Age 37/M  
 Date 29/03/2024

Rate 159bpm  
 B.P. 130/80

ST @ 10mm/mV  
 80ms PostJ  
 Speed 5.4 km/hr  
 SLOPE 14 %

Bruce  
 Stage 3  
 TOTAL TIME 8:55  
 PHASE TIME 2:55

## LINKED MEDIAN

Mag. X 2

aVF

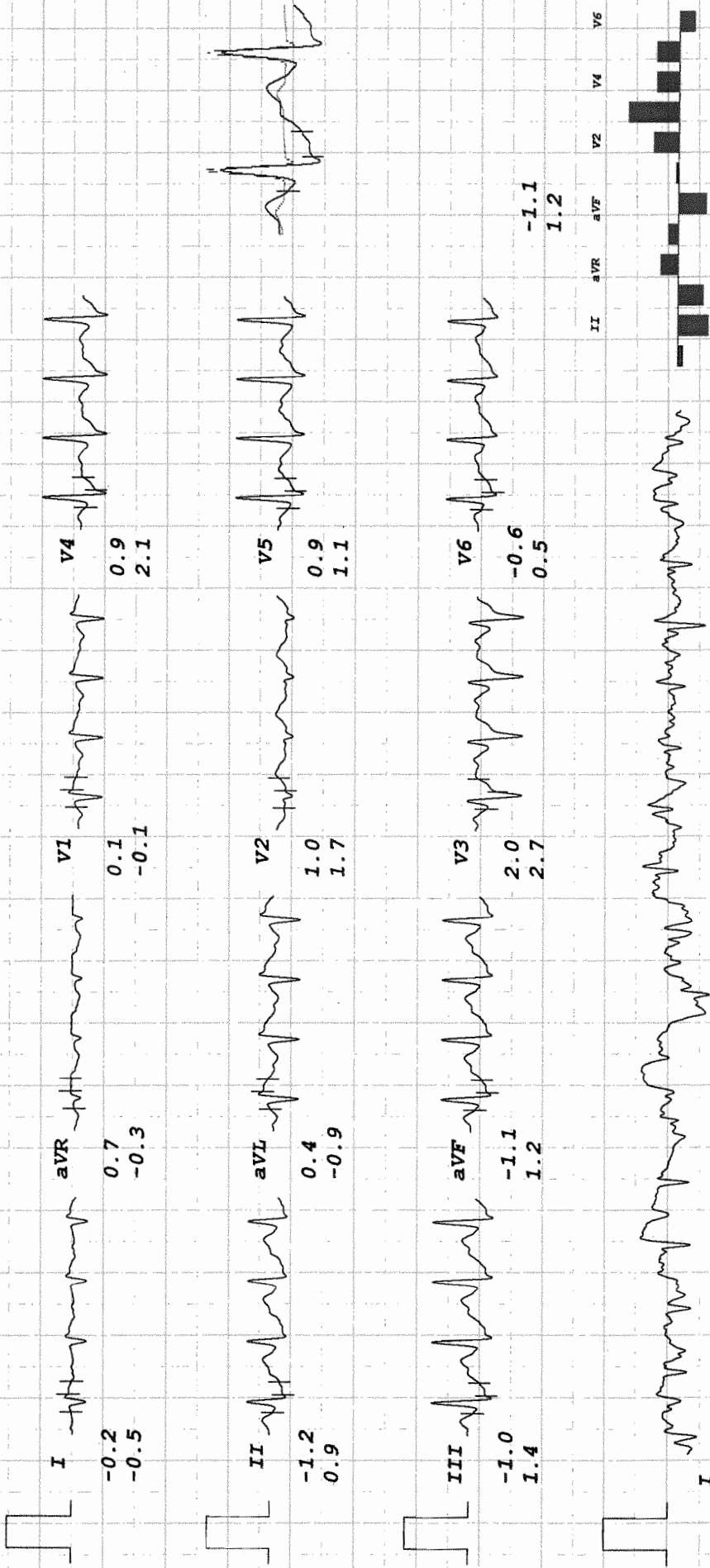

II aVR aVF V2 V4 V6

I III aVL V1 V3 V5



# UNI-EM

• swapnil pimpale  
I.D. 22369  
Age 37/M  
Date 29/03/2024

BRUCE  
PK-EXERCISE  
TOTAL TIME 11:09  
PHASE TIME 2:09

ST @ 10mm/mV  
80ms PostJ  
Speed 6.7 km/hr  
SLOPE 16 %

## LINKED MEDIAN

Mag. X 2

II

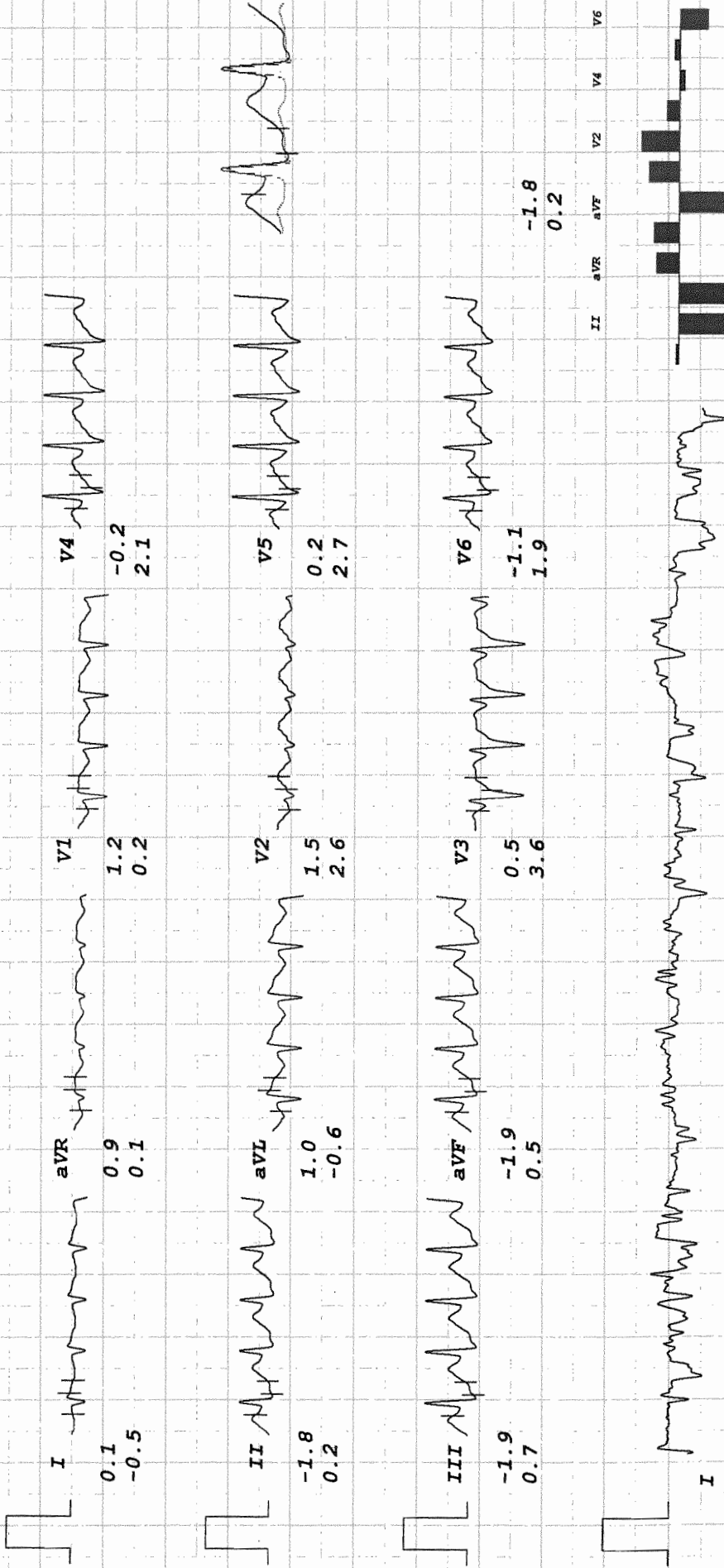

UNI-EM

swapnil pimpale  
I.D. 22369  
Age 37/M  
Date 29/03/2024

RATE 130bpm  
B.P. 130/80

ST @ 10mm/mV  
80ms PostJ

Bruce  
RECOVERY  
TOTAL TIME 14:14  
PHASE TIME 2:55

LINKED MEDIAN

Mag. X 2

V1

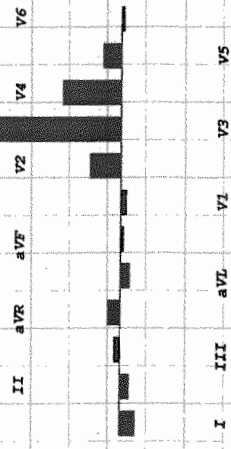
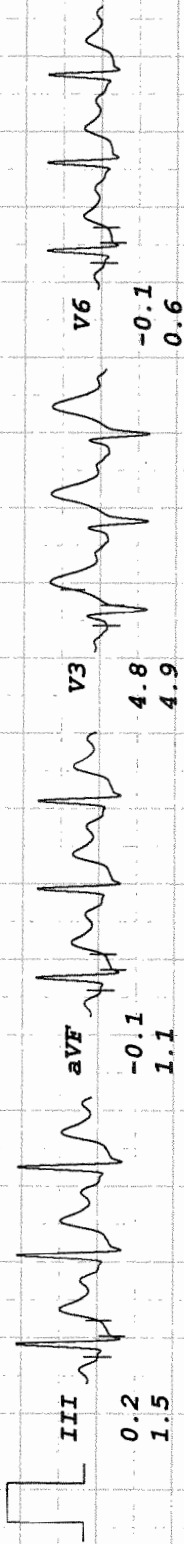
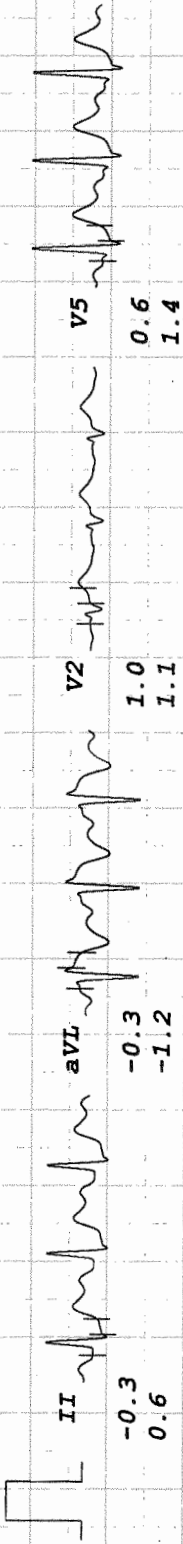
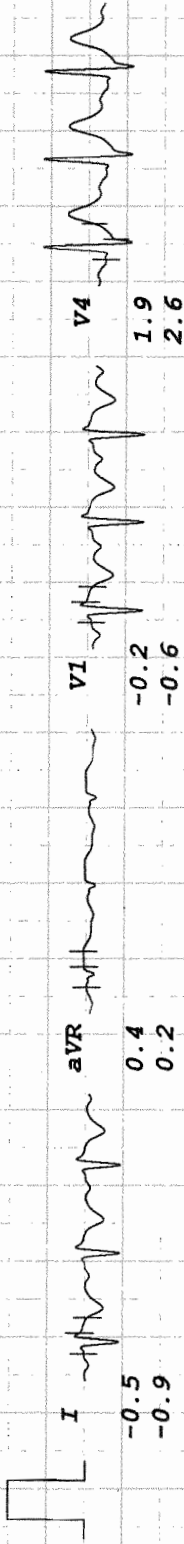

# UNI-EM

swapnil pimples  
I.D. 22369  
Age 37/M  
Date 29/03/2024

BRUCE  
RECOVERY  
TOTAL TIME 17:14  
PHASE TIME 5:55

ST @ 10mm/mV  
80ms PostJ

## LINKED MEDIAN

Mag. X 2

III

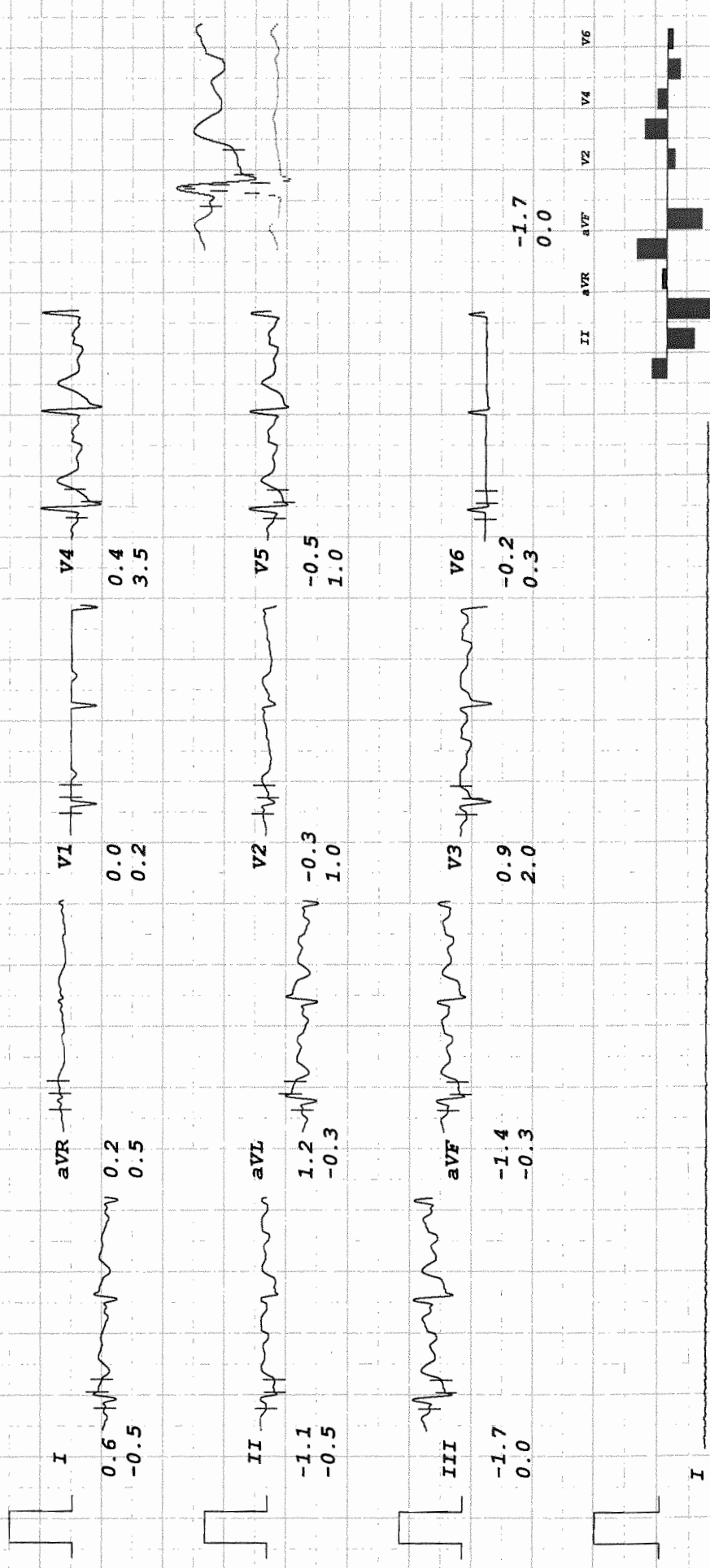



ID: 2024032910375.02  
Name: Swapnil  
Age: 37 Years  
Gender: Male

03-29-2024 10:37:41

Vent. Rate: 74 bpm  
PR Interval: 162 ms  
QRS Duration: 87 ms  
QT/QTc Interval: 362/387 ms  
P/QRS/T Axes: 44/47/-11 deg  
QTc-Hodges

Sinus rhythm  
Inferior T wave abnormality is nonspecific  
Borderline ECG

Unconfirmed Diagnosis

*True sleep apnea but*

*g*

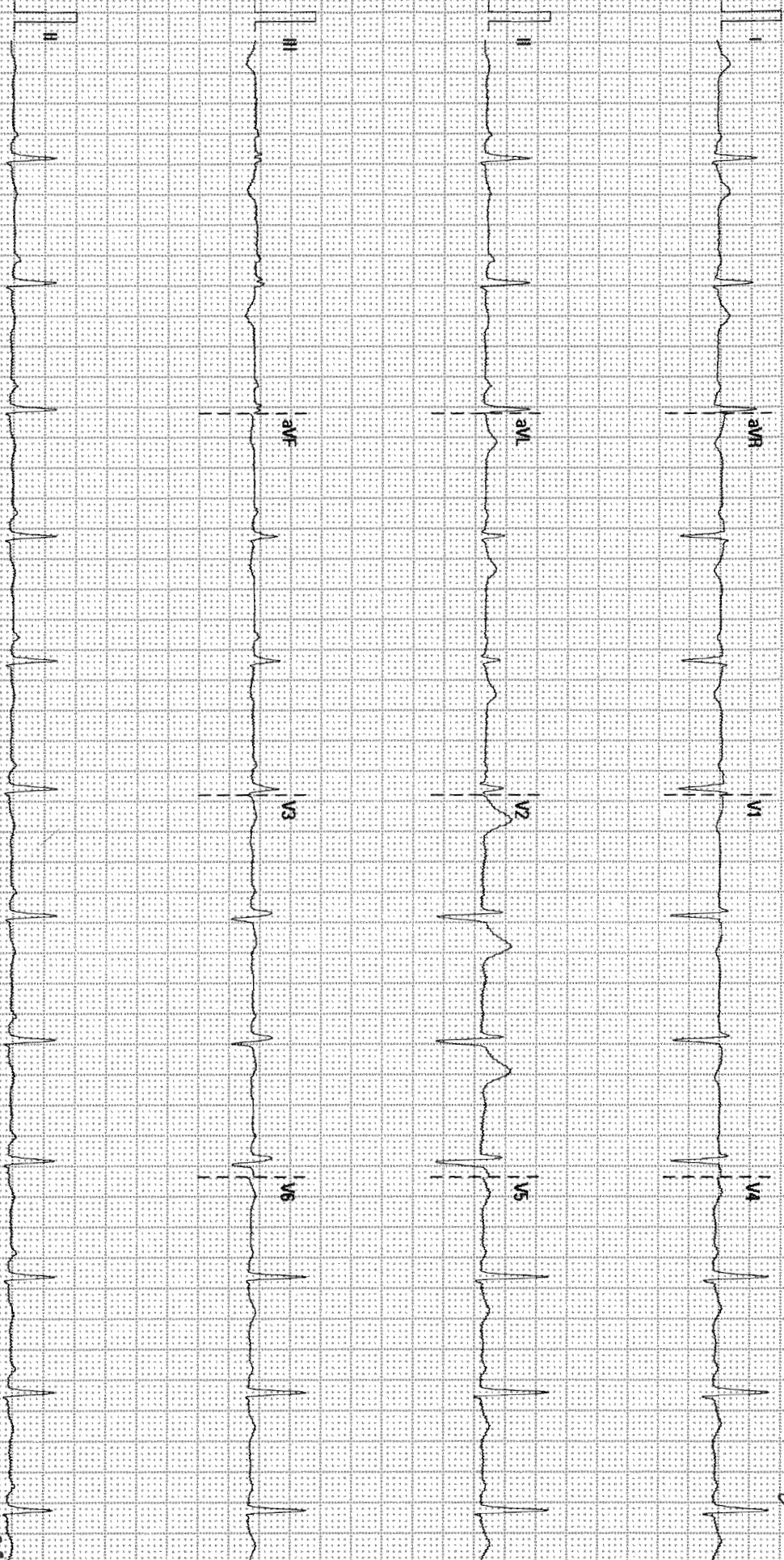

25 mm/s 10 mm/mV

BBR 20 Hz

Apex Superspecialty Hospital

DR. CHIRAG V. SHAH  
D.N.B.(M.D.)  
CONSULTING PHYSICIAN CARDIOLOGIST  
Reg No: 2003 / 04 / 1649  
02.07.2007 V28.4.1



Where Healing & Care Comes Naturally

# APEX SUPERSPECIALITY HOSPITALS DIAGNOSTICS



CASHLESS  
FACILITY

L. T. Road, Besides Punjab & Sind Bank, Babhai Naka,  
Borivali (W), Mumbai 400091.  
email: info@apexhospitals.in | www.apexgroupofhospitals.com

visit website  
googlemap



Tele.:  
022 - 2898 6677 / 46 / 47 / 48

## DEPARTMENT OF RADIOLOGY

<b>Patient Name</b>	Mr. SWAPNIL PIMPLE	<b>LabNo</b>	767	
<b>UHID/IP No</b>	140022625 / 339	<b>Order Date</b>	29/03/2024 9:15AM	
<b>Age/Gender</b>	37 Yrs/Male	<b>Receiving Date</b>	29/03/2024 1:13PM	
<b>Bed No/Ward</b>	OPD	<b>Report Date</b>	31/03/2024 9:13PM	
<b>Prescribed By</b>	Dr. CHIRAG SHAH	<b>Report Status</b>	Final	

### DIGITAL X-RAY CHEST <PA> VIEW

The lung on either side shows equal translucency and exhibit normal vasculature

The pleural spaces are normal.

Both hila are normal in size, have equal density and bear normal relationship.

The cardiac size is normal.

Trachea is central in position and no mediastinal abnormality is visible.

Bony thorax is normal.

--End Of Report--

**Dr. SAUMIL PANDYA**  
MD, D.N.B, RADIOLOGIST