

(22) 1303

भारत-सरकार
GOVERNMENT OF INDIA

अरुणा कुमारी
Arjana Kumari
जन्म तिथि/ DOB: 23/01/1992
महिला / FEMALE





7685 8347 5232

आधार-आम आदमी का अधिकार

आयकर विभाग
INCOME TAX DEPARTMENT
ANJANA KUMARI
ASHOK KUMAR CHAKRAVARTI
23/01/1992
D/BAK210816

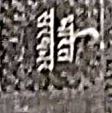
भारत सरकार
GOVT OF INDIA



भारतीय रिजिस्ट्रार जनरल
REGISTRAR GENERAL OF INCOME TAX

पता: Address
W/O Prakash Ranjan, VII Sarthi
Tata Park,
Bihar - 801304

व्यक्ति: प्रकाश रंजन, पति
सरथुब, टीए, पटना,
बिहार - 801304

7685 8347 5232

Aadhaar-Aam Admi ka Adhikar

ID: 152
ANJANA KUMARI
Female 32Years

23-03-2024 11:48:02 AM

HR : 59 bpm

P : 73 ms

PR : 115 ms

QRS : 79 ms

QT/QTc : 387/384 ms

P/QRS/T : 55/49/35 °

RV5/SV1 : 1.242/0.730 mV

Diagnosis Information:

Sinus Bradycardia with Sinus Arrhythmia

Short PR Interval

Ref-Phys.:
Report Confirmed by:

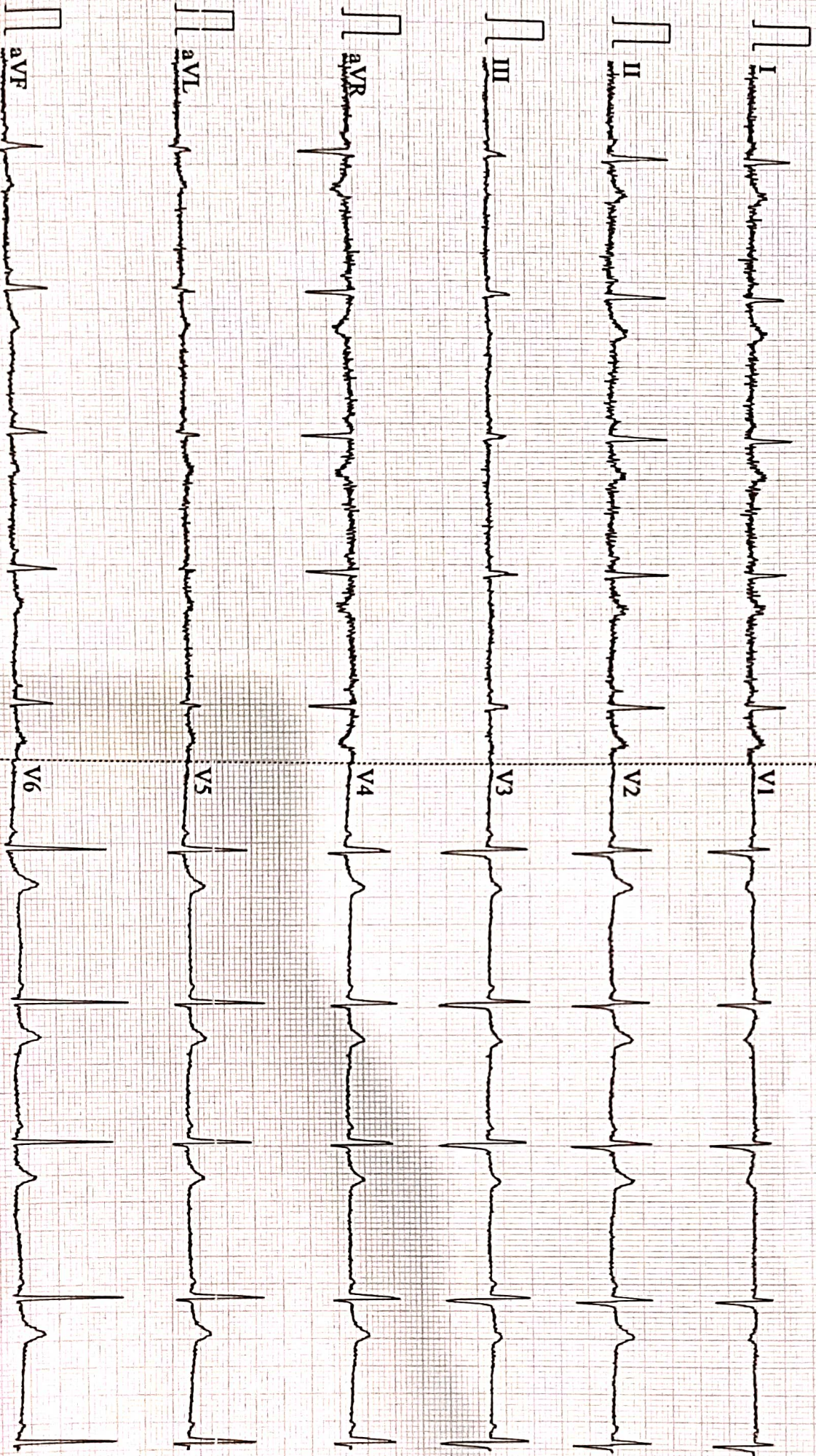



Name :- Anjana Kumari
Refd by :- Dr. Corp

Age/Sex:- 32Yrs/F
Date :-23/03/24

Thanks for referral.

REPORT OF USG OF WHOLE ABDOMEN

- Liver** :- Normal in size (11.7cm) with normal echotexture. No focal or diffuse lesion is seen. IHBR are not dilated. PV is normal in course and calibre with echofree lumen.
- G. Bladder** :- It is normal in shape, size & position. It is echofree & shows no evidence of calculus, mass or sludge.
- CBD** :- It is normal in calibre & is echofree.
- Pancreas** :- Normal in shape, size & echotexture. No evidence of parenchymal / ductal calcification is seen. No definite peripancreatic collection is seen.
- Spleen** :- Normal in size (10.9cm) with normal echotexture. No focal lesion is seen. No evidence of varices is noticed.
- Kidneys** :- Both kidneys are normal in shape, size & position. Sinus as well as cortical echoes are normal. No evidence of calculus, space occupying lesion or hydronephrosis is seen.
Right Kidney measures 9.3cm and Left Kidney measures 10.1cm.
- Ureters** :- Ureters are normal.
- U. Bladder** :- It is echofree. No evidence of calculus, mass or diverticulum is seen.
- Uterus** :- Normal in size (8.0cm x 3.2cm) and anteverted in position with normal myometrial echotexture and endometrial thickness.
- Ovaries** :- Both ovaries show normal echotexture and follicular pattern. Right ovary measures 29mm x 12mm and Left ovary measures 22mm x 16mm.
Mild pelvic (POD) collection is seen.
- Others** :- No ascites or abdominal adenopathy is seen.
No free subphrenic / basal pleural space collection is seen.

IMPRESSION:-

*Mild Collection Seen in POD.
Otherwise Normal Scan.*

*Dr. Arun Kumar
MBBS, DMRD (Radio-Diagnosis)
Consultant Radiologist*

AAROGYAM DIAGNOSTICS**PATNA****2620 / MRS.ANJANA KUMARI / 32 Yrs / F / 158 Cms / 49 Kg Date: 23-Mar-2024 Technician : RESHMA ALI****Report****(GEM212170906)(R)Kardic by Allengers**

Stage	Time	Duration	Belt Speed (mph)	Elevation	METs	Rate	% THR Achieved	BP	RPP	PVC	Comments
Supine	00:06	0:01	00.0	00.0	01.0	71	38 %	110/70	078	00	
Standing	00:12	0:01	00.0	00.0	01.0	73	39 %	110/70	080	00	
HV	00:17	0:01	00.0	00.0	01.0	071	38 %	110/70	078	00	
Warm Up	00:23	0:01	01.0	00.0	01.0	071	38 %	110/70	078	00	
ExStart	00:34	0:06	01.7	10.0	01.1	101	54 %	110/70	111	00	
BRUCE/ Stage 1	03:34	3:00	01.7	10.0	04.7	129	69 %	115/75	148	00	
BRUCE/ Stage 2	06:34	3:00	02.5	12.0	07.1	152	81 %	120/80	182	00	
PeakEx	06:36	3:00	02.5	12.0	07.2	152	81 %	120/80	182	00	
Recovery	07:35	1:00	01.1	00.0	01.2	132	70 %	115/75	151	00	
Recovery	07:43	1:07	01.1	00.0	01.0	126	67 %	110/70	138	00	

Findings :

Exercise Time : 06:03
Max HR Attained : 188 bpm 384% of Target 49
Max BP Attained : (Sys) 120/80
Max WorkLoad Attained : 7.2 Fair response to induced stress
Max ST Dep Lead & Value : III & -1.5 mm in Recovery mm
Test End Reasons : Test Complete

Report :

AAROGYAM DIAGNOSTICS

2620 / MRS.ANJANA KUMARI / 32 Yrs / F / 158 Cms / 49 Kg / HR : 71

Supine



Date: 23-Mar-2024 11:27:49 AM METS: 1.0/ 71 bpm 144% of THR BP: 110/70 mmHg Raw ECG/ BLC On/ Notch On/ HF 0.05 Hz/LF 100 Hz

ExTime: 00:06 0.0 mph, 0.0%

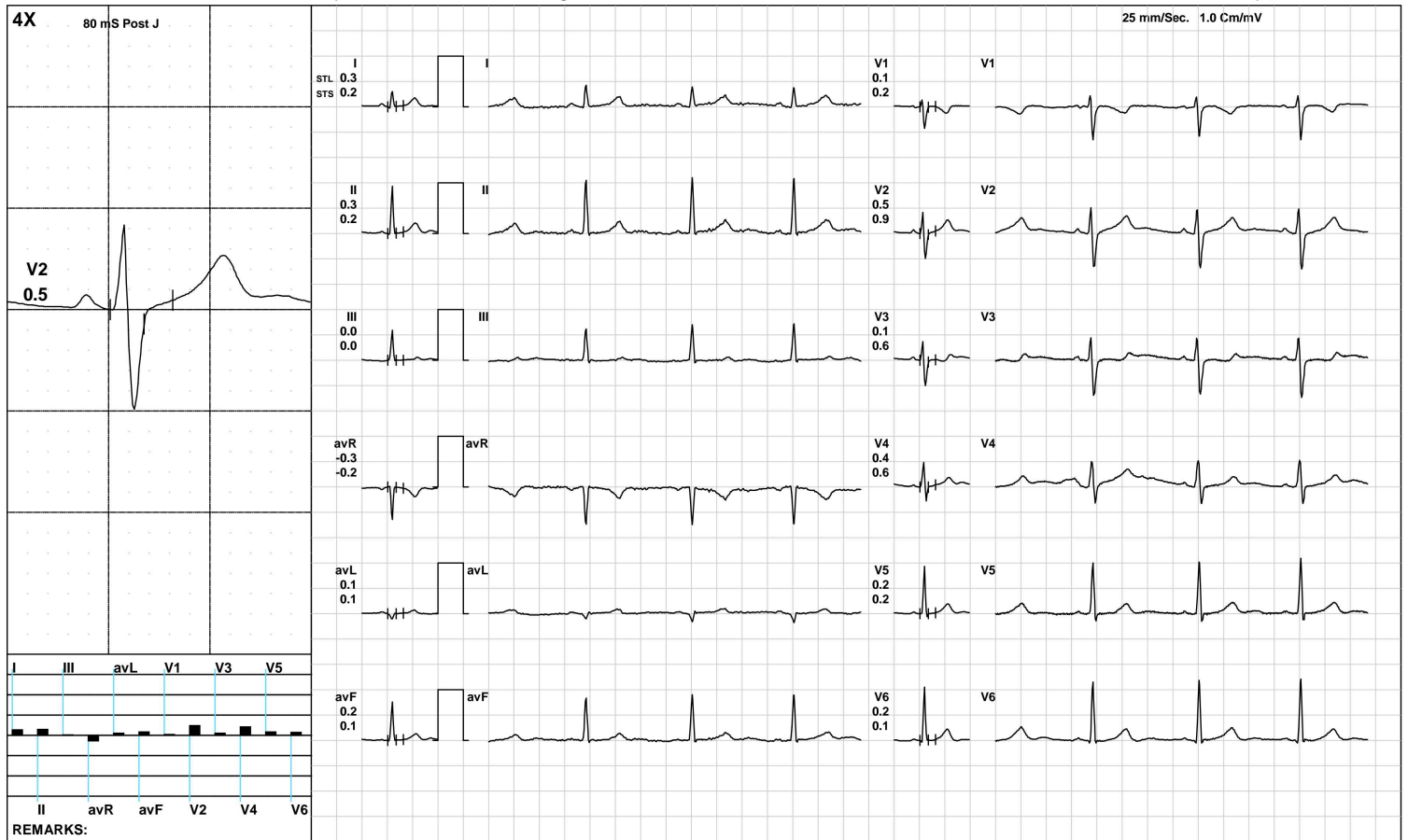

(GEM212170906)(R)Kardic by Allengers

AAROGYAM DIAGNOSTICS

2620 / MRS.ANJANA KUMARI / 32 Yrs / F / 158 Cms / 49 Kg / HR : 73

Standing



Date: 23-Mar-2024 11:27:49 AM METS: 1.0/ 73 bpm 148% of THR BP: 110/70 mmHg Raw ECG/ BLC On/ Notch On/ HF 0.05 Hz/LF 100 Hz

ExTime: 00:12 0.0 mph, 0.0%

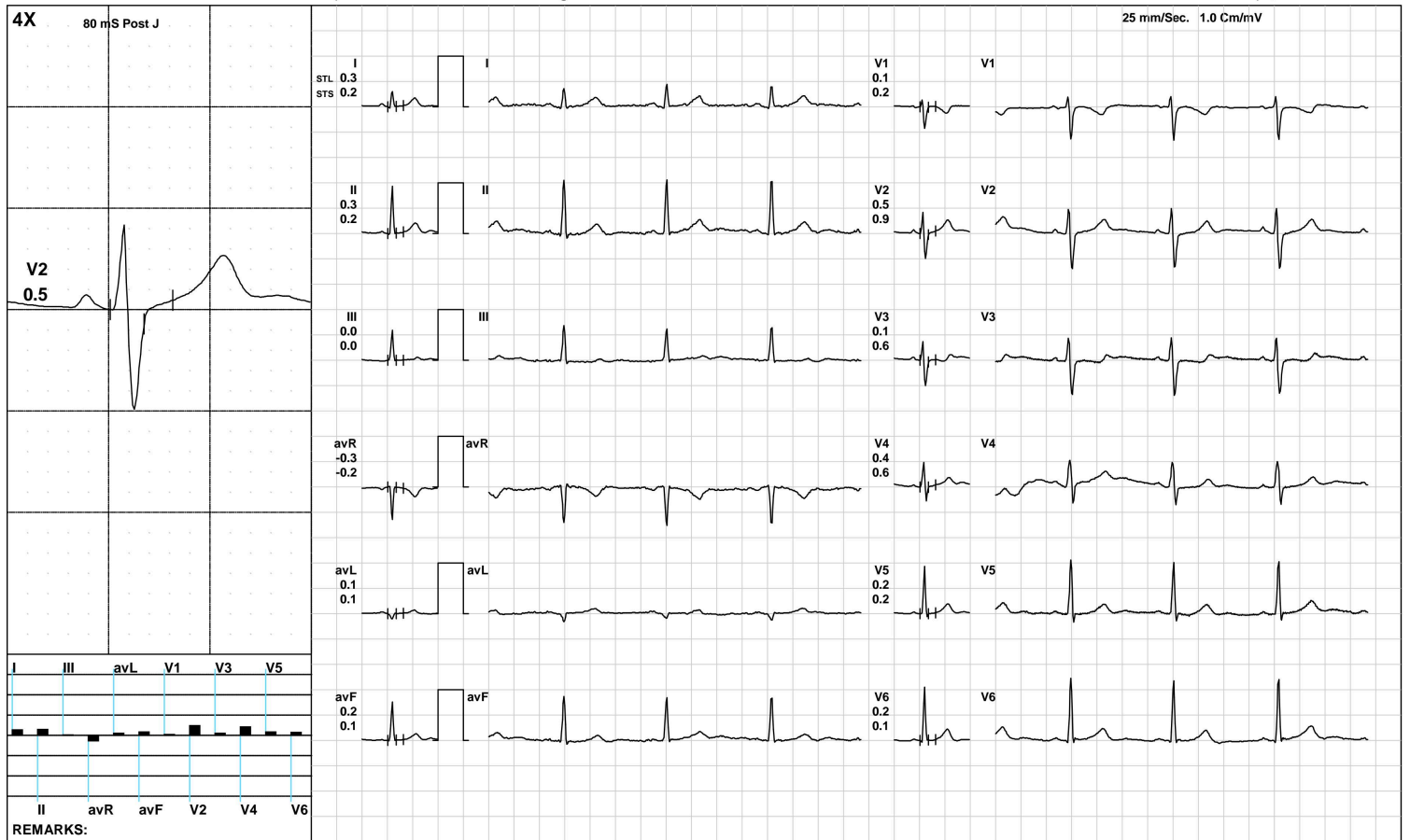

(GEM212170906)(R)Kardic by Allengers

AAROGYAM DIAGNOSTICS

HV



2620 / MRS.ANJANA KUMARI / 32 Yrs / F / 158 Cms / 49 Kg / HR : 71

Date: 23-Mar-2024 11:27:49 AM METS: 1.0/ 71 bpm 144% of THR BP: 110/70 mmHg Raw ECG/ BLC On/ Notch On/ HF 0.05 Hz/LF 100 Hz

ExTime: 00:17 0.0 mph, 0.0%

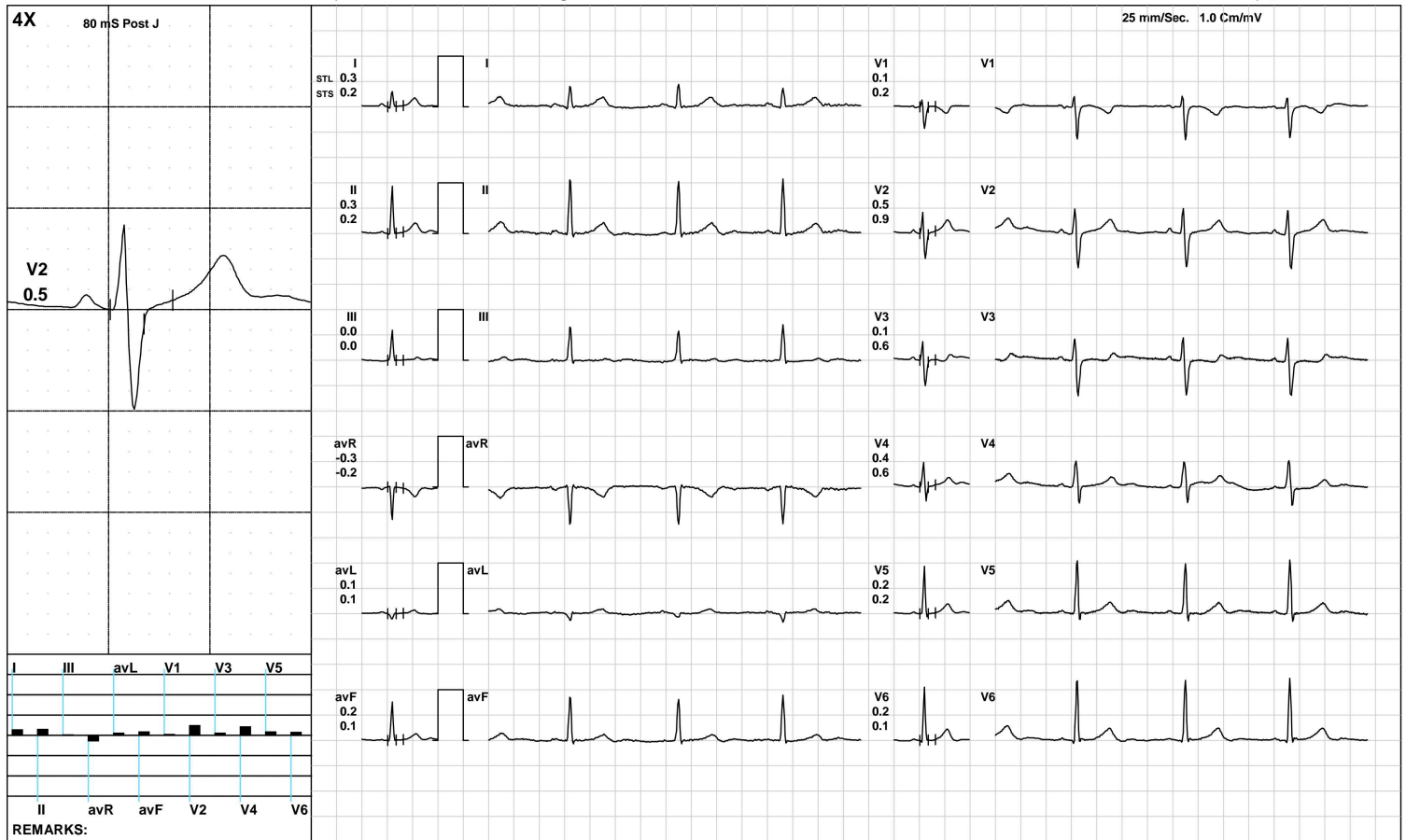

(GEM212170906)(R)Kardic by Allengers

AAROGYAM DIAGNOSTICS

Warm Up



2620 / MRS.ANJANA KUMARI / 32 Yrs / F / 158 Cms / 49 Kg / HR : 71

Date: 23-Mar-2024 11:27:49 AM METS: 1.0/ 71 bpm 144% of THR BP: 110/70 mmHg Raw ECG/ BLC On/ Notch On/ HF 0.05 Hz/LF 100 Hz

ExTime: 00:23 1.0 mph, 0.0%

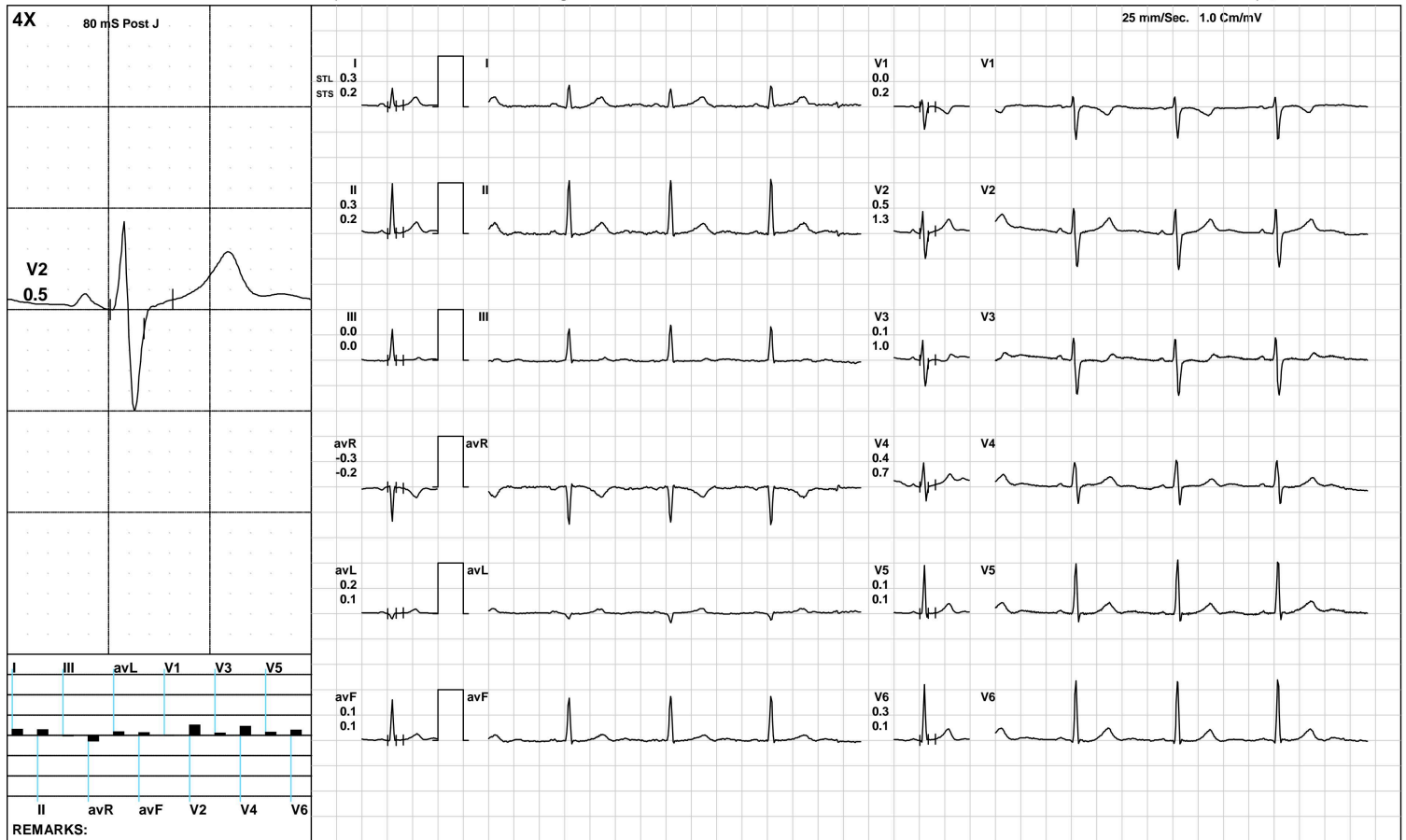

(GEM212170906)(R)Kardic by Allengers

AAROGYAM DIAGNOSTICS

ExStart



2620 / MRS.ANJANA KUMARI / 32 Yrs / F / 158 Cms / 49 Kg / HR : 101

Date: 23-Mar-2024 11:27:49 AM METS: 1.1/ 101 bpm 206% of THR BP: 110/70 mmHg Raw ECG/ BLC On/ Notch On/ HF 0.05 Hz/LF 100 Hz

ExTime: 00:06 1.7 mph, 10.0%



REMARKS:

(GEM212170906)(R)Kardic by Allengers

AAROGYAM DIAGNOSTICS

BRUCE:Stage 1(3:00)



2620 / MRS.ANJANA KUMARI / 32 Yrs / F / 158 Cms / 49 Kg / HR : 129

Date: 23-Mar-2024 11:27:49 AM METS: 4.7/ 129 bpm 263% of THR BP: 115/75 mmHg Raw ECG/ BLC On/ Notch On/ HF 0.05 Hz/LF 100 Hz

ExTime: 03:00 1.7 mph, 10.0%

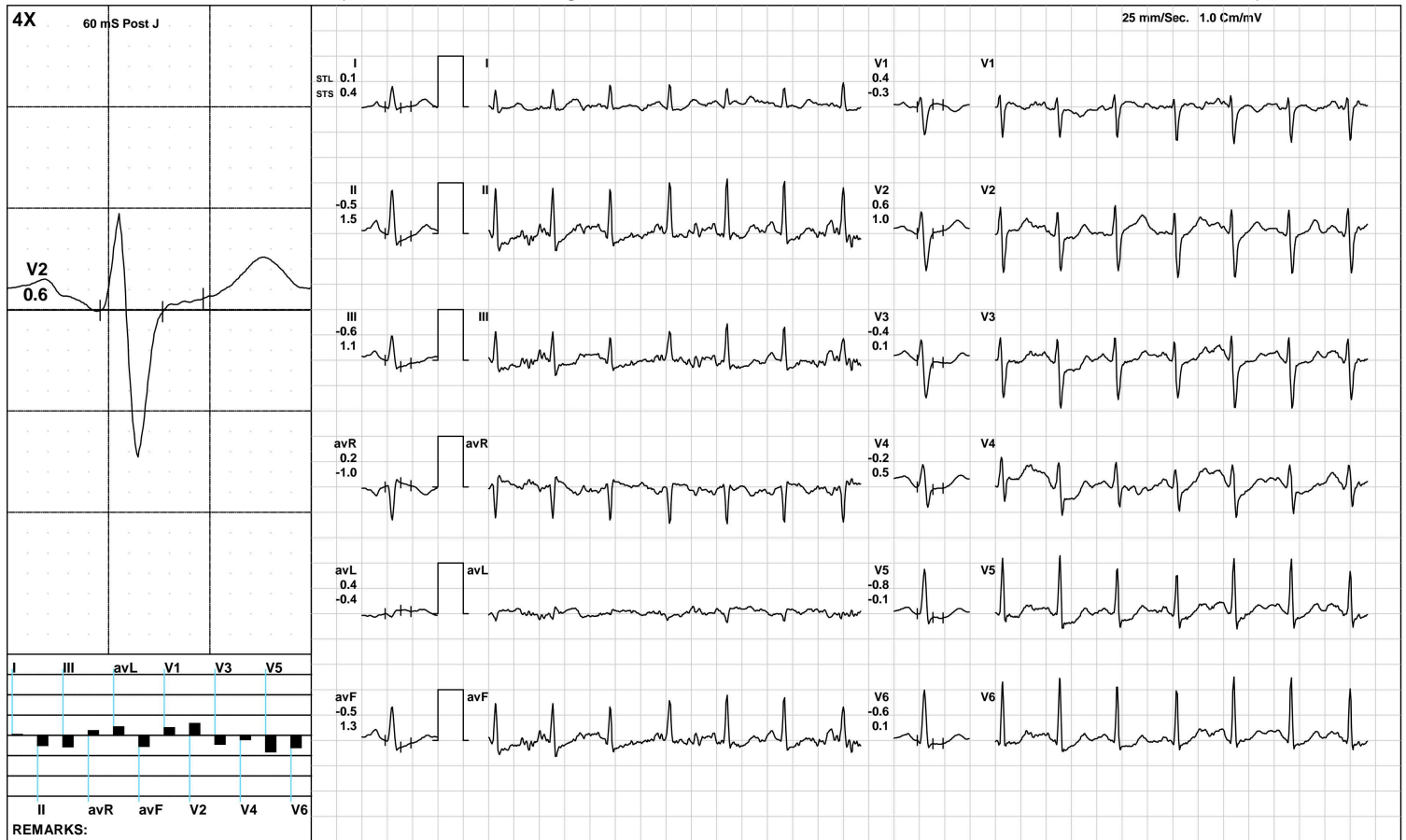

(GEM212170906)(R)Kardic by Allengers

AAROGYAM DIAGNOSTICS

BRUCE/:Stage 2(3:00)



2620 / MRS.ANJANA KUMARI / 32 Yrs / F / 158 Cms / 49 Kg / HR : 152

Date: 23-Mar-2024 11:27:49 AM METS: 7.1/ 152 bpm 310% of THR BP: 120/80 mmHg Raw ECG/ BLC On/ Notch On/ HF 0.05 Hz/LF 100 Hz

ExTime: 06:00 2.5 mph, 12.0%

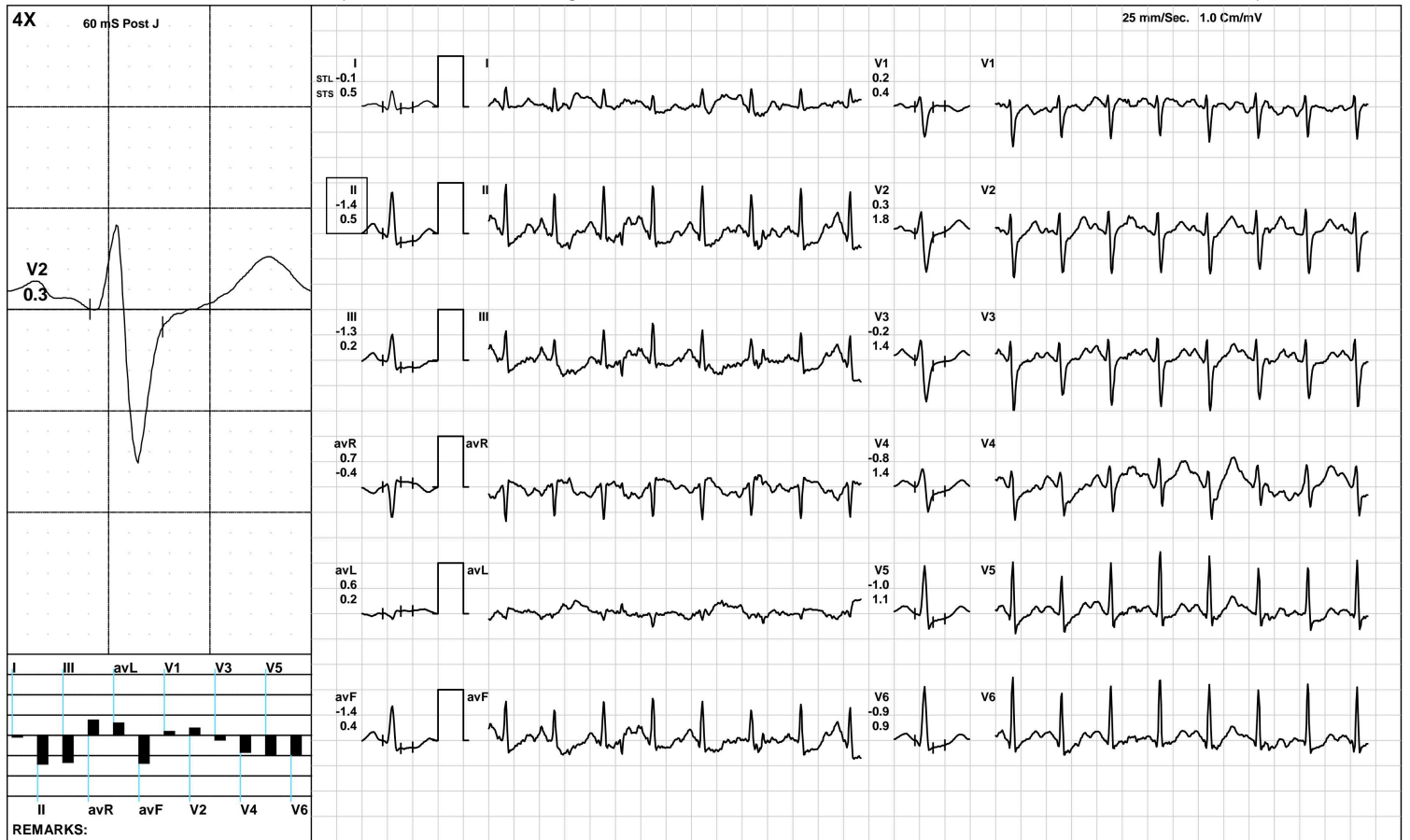

(GEM212170906)(R)Kardic by Allengers

AAROGYAM DIAGNOSTICS

PeakEx



2620 / MRS.ANJANA KUMARI / 32 Yrs / F / 158 Cms / 49 Kg / HR : 152

Date: 23-Mar-2024 11:27:49 AM METS: 7.2/ 152 bpm 310% of THR BP: 120/80 mmHg Raw ECG/ BLC On/ Notch On/ HF 0.05 Hz/LF 100 Hz

ExTime: 06:00 2.5 mph, 12.0%

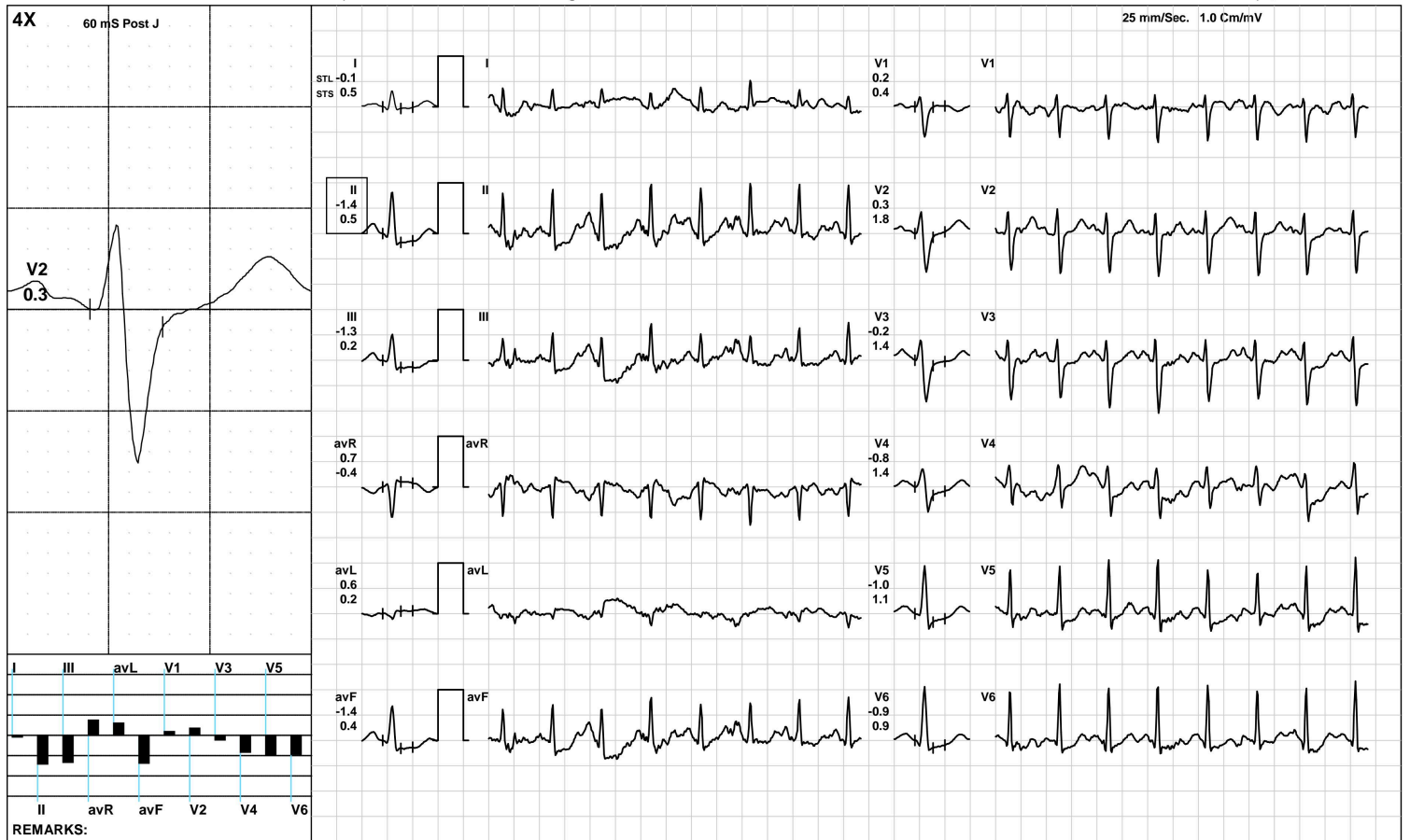

(GEM212170906)(R)Kardic by Allengers

AAROGYAM DIAGNOSTICS

Recovery(1:00)



2620 / MRS.ANJANA KUMARI / 32 Yrs / F / 158 Cms / 49 Kg / HR : 132

Date: 23-Mar-2024 11:27:49 AM METS: 1.2/ 132 bpm 269% of THR BP: 115/75 mmHg Raw ECG/ BLC On/ Notch On/ HF 0.05 Hz/LF 100 Hz

ExTime: 06:03 1.1 mph, 0.0%

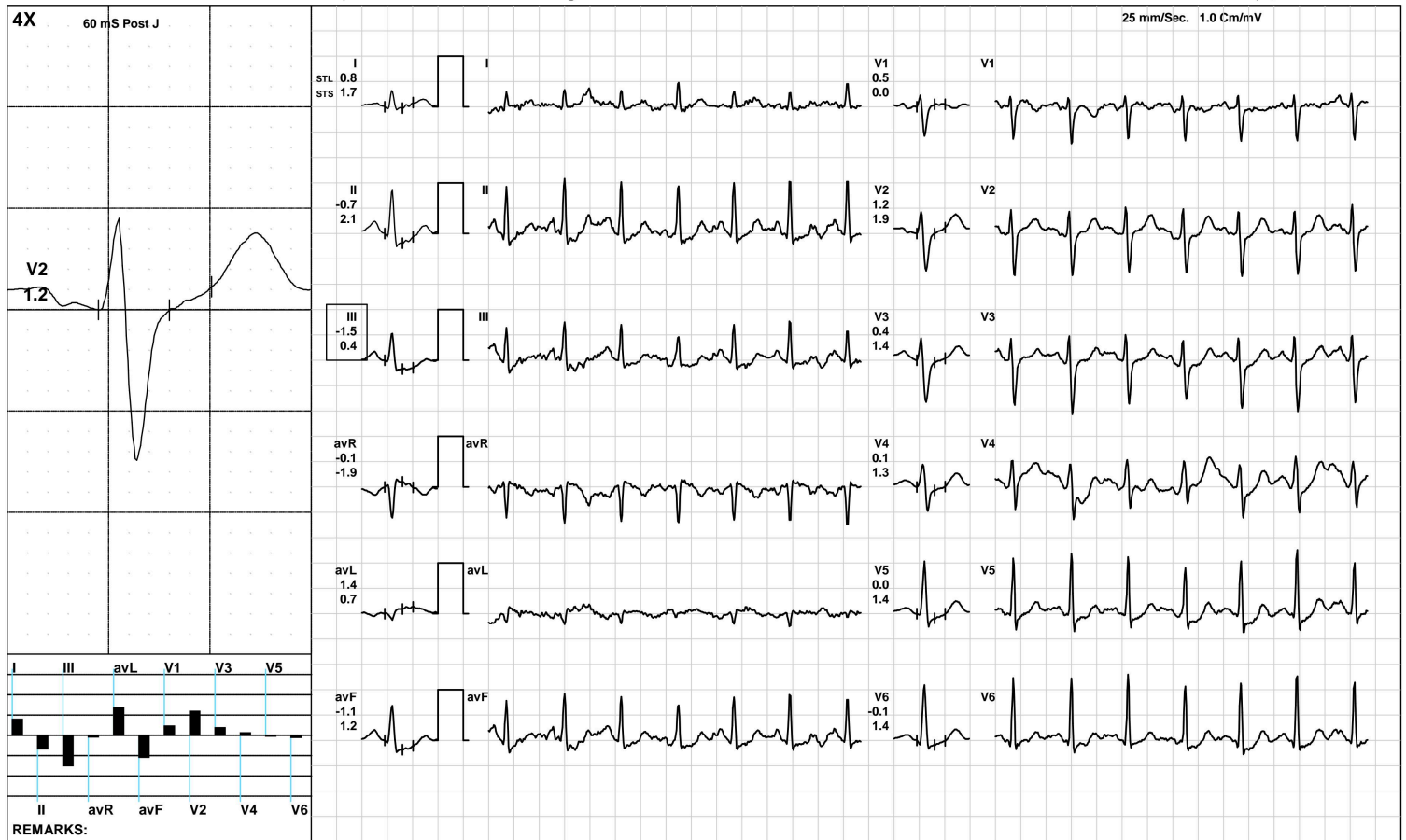

(GEM212170906)(R)Kardic by Allengers

AAROGYAM DIAGNOSTICS

2620 / MRS.ANJANA KUMARI / 32 Yrs / F / 158 Cms / 49 Kg / HR : 126

Recovery(1:07)



Date: 23-Mar-2024 11:27:49 AM METS: 1.0/ 126 bpm 257% of THR BP: 110/70 mmHg Raw ECG/ BLC On/ Notch On/ HF 0.05 Hz/LF 100 Hz

ExTime: 06:03 1.1 mph, 0.0%

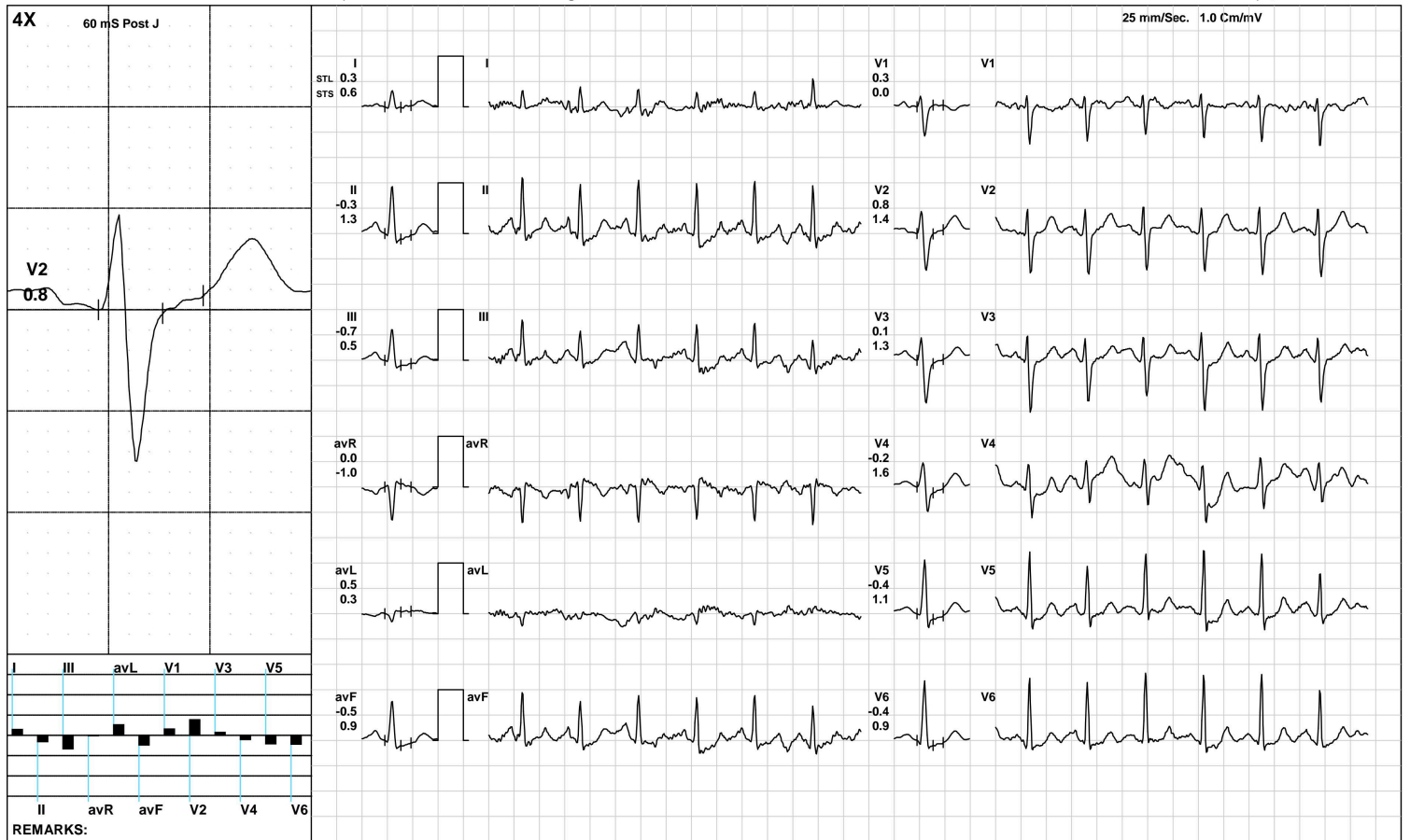

(GEM212170906)(R)Kardic by Allengers

AAROGYAM DIAGNOSTICS

ST Measurements



2620 / MRS.ANJANA KUMARI / 32 Yrs / F / 158 Cms / 49 Kg / HR : 69

Date: 23-Mar-2024 11:27:49 AM

Protocol : BRUCE/

	I	II	III	avR	avL	avF	V1	V2	V3	V4	V5	V6	I	II	III	avR	avL	avF	V1	V2	V3	V4	V5	V6	STS(mv/sec)
STL(mm)Supine	0.3	0.3	0.0	-0.3	0.1	0.2	0.1	0.5	0.1	0.4	0.2	0.2	0.2	0.2	0.0	-0.2	0.1	0.1	0.2	0.9	0.6	0.6	0.2	0.1	
60 @mS Standing	0.3	0.3	0.0	-0.3	0.1	0.2	0.1	0.5	0.1	0.4	0.2	0.2	0.2	0.2	0.0	-0.2	0.1	0.1	0.2	0.9	0.6	0.6	0.2	0.1	
HV	0.3	0.3	0.0	-0.3	0.1	0.2	0.1	0.5	0.1	0.4	0.2	0.2	0.2	0.2	0.0	-0.2	0.1	0.1	0.2	0.9	0.6	0.6	0.2	0.1	
Warm Up	0.3	0.3	0.0	-0.3	0.2	0.1	0.0	0.5	0.1	0.4	0.1	0.3	0.2	0.2	0.0	-0.2	0.1	0.1	0.2	1.3	1.0	0.7	0.1	0.1	
ExStart	0.3	0.2	-0.1	-0.3	0.1	0.1	0.1	0.8	0.1	0.3	0.1	0.3	0.3	0.4	0.0	-0.4	0.1	0.2	0.0	0.6	0.3	0.3	0.1	0.1	
Stage 1	0.1	-0.5	-0.6	0.2	0.4	-0.5	0.4	0.6	-0.4	-0.2	-0.8	-0.6	0.4	1.5	1.1	-1.0	-0.4	1.3	-0.3	1.0	0.1	0.5	-0.1	0.1	
Stage 2	-0.1	-1.4	-1.3	0.7	0.6	-1.4	0.2	0.3	-0.2	-0.8	-1.0	-0.9	0.5	0.5	0.2	-0.4	0.2	0.4	0.4	1.8	1.4	1.4	1.1	0.9	
PeakEx	-0.1	-1.4	-1.3	0.7	0.6	-1.4	0.2	0.3	-0.2	-0.8	-1.0	-0.9	0.5	0.5	0.2	-0.4	0.2	0.4	0.4	1.8	1.4	1.4	1.1	0.9	
Recovery	0.8	-0.7	-1.5	-0.1	1.4	-1.1	0.5	1.2	0.4	0.1	0.0	-0.1	1.7	2.1	0.4	-1.9	0.7	1.2	0.0	1.9	1.4	1.3	1.4	1.4	
Recovery	0.3	-0.3	-0.7	0.0	0.5	-0.5	0.3	0.8	0.1	-0.2	-0.4	-0.4	0.6	1.3	0.5	-1.0	0.3	0.9	0.0	1.4	1.3	1.6	1.1	0.9	

	I	II	III	avR	avL	avF	V1	V2	V3	V4	V5	V6	
STI(μVs)													
Supine		3.6	4.1	0.5	-3.8	1.5	2.4	-1.9	5.7	-0.2	3.8	3.2	3.7
Standing		3.6	4.1	0.5	-3.8	1.5	2.4	-1.9	5.7	-0.2	3.8	3.2	3.7
HV		3.6	4.1	0.5	-3.8	1.5	2.4	-1.9	5.7	-0.2	3.8	3.2	3.7
Warm Up		3.7	3.8	0.2	-3.7	1.8	2.0	-1.9	5.3	-0.3	4.5	2.7	4.0
ExStart		4.1	3.6	-0.5	-3.9	1.8	1.7	-1.1	8.3	0.4	3.5	3.4	4.8
Stage 1		-0.1	-5.5	-5.4	2.8	3.7	-5.4	3.0	2.4	-2.6	-1.7	-4.7	-4.1
Stage 2		-1.6	-9.8	-8.4	5.6	3.3	-9.1	1.1	-0.4	-2.9	-6.8	-7.4	-7.1
PeakEx		-1.6	-9.8	-8.4	5.6	3.3	-9.1	1.1	-0.4	-2.9	-6.8	-7.4	-7.1
Recovery		1.9	-7.5	-9.8	2.6	7.2	-8.7	2.9	3.9	0.1	-1.4	-2.7	-2.6
Recovery		0.6	-4.2	-5.1	1.6	2.7	-4.6	1.9	2.8	-0.6	-3.5	-4.3	-4.2



PATNA

2620 / MRS.ANJANA KUMARI / 32 Yrs / Female / 158 Cm / 49 Kg

Time	HR	PR Int	QRS Wid	QRS Axis	QTC	P(μV)	R(μV)	S(μV)	T(μV)	Min. J Leads for	Min. Post RR Var	VEB	Missed Beats
(Min.)	(bpm)	(mS)	(mS)	(Deg.)	(mS)	(Max)	(Max)	(Min)	(Max)	(μV) (I & PJ)	(μV) (%)	(Counts)	(Counts)
00 : 30	101	222	94	69	533	440	1128	-742	520	-123 V4	-122	0.00	0
01 : 00	101	222	94	69	533	440	1128	-742	520	-123 V4	-122	0.00	0
01 : 30	141	148	68	64	474	440	1094	-850	520	-190 III	-175	0.00	0
02 : 00	142	84	66	64	360	229	1068	-838	213	-119 V4	-97	0.00	0
02 : 30	141	90	66	61	360	243	1033	-830	225	-153 V4	-131	0.00	0
03 : 00	135	136	68	56	442	244	1128	-786	256	-161 V4	-126	0.00	0
03 : 30	132	144	68	61	442	260	1137	-836	257	-165 avF	-169	0.00	0
04 : 00	135	140	66	65	348	248	1137	-835	216	-140 V5	-116	0.00	0
04 : 30	141	126	66	62	162	238	1136	-807	217	-166 V4	-115	0.00	0
05 : 00	149	122	66	60	369	249	1091	-855	203	-154 V4	-159	0.00	0
05 : 30	157	118	66	60	386	241	1034	-866	234	-234 V4	-163	0.00	0
06 : 00	154	110	66	63	363	236	1062	-827	266	-109 III	-149	0.00	0
06 : 30	153	116	66	58	350	252	1064	-855	262	-129 III	-92	0.00	0
07 : 00	143	98	66	63	447	253	1174	-886	320	-192 V4	-111	0.00	0
07 : 30	126	136	68	65	437	246	1221	-891	373	-120 V6	-79	0.00	0



Certification Partner Global
ISO 9001:2015



SPECIALTY LABORATORY LIMITED

MC-2024

Lab Facility : Unipath House, Besides Sahjanand College, Opp. Kamdhenu Complex, Panjarapole, Ambawadi, Ahmedabad-380015 Gujarat
Phone: +91-79-49006800 | WhatsApp: 6356005900 | Email: info@unipath.in | Website: www.unipath.in
Regd. Of ce : 5th Floor, Doctor House, Nr. Parimal Garden, Ahmedabad-380006 Gujarat
CIN: U85195GJ2009PLC057059



40304100485

TEST REPORT

Reg.No : 40304100485	Reg.Date : 24-Mar-2024 13:32	Collection : 24-Mar-2024 13:32
Name : ANJANA KUMARI		Received : 24-Mar-2024 13:32
Age : 32 Years	Sex : Female	Report : 24-Mar-2024 15:17
Referred By : AAROGYAM DIAGNOSTICS @ PATNA		Dispatch : 24-Mar-2024 15:37
Referral Dr : □	Status : Final	Location : 41 - PATNA

Test Name	Results	Units	Bio. Ref. Interval
THYROID FUNCTION TEST			
T3 (triiodothyronine), Total <small>CMIA</small>	0.76	ng/mL	0.70 - 2.04
T4 (Thyroxine), Total <small>CMIA</small>	8.39	µg/dL	5.5 - 11.0
TSH (Thyroid stimulating hormone) <small>CMIA</small>	2.485	µIU/mL	0.35 - 4.94

Sample Type: Serum

Comments:

Thyroid stimulating hormone (TSH) is synthesized and secreted by the anterior pituitary in response to a negative feedback mechanism involving concentrations of FT3 (free T3) and FT4 (free T4). Additionally, the hypothalamic tripeptide, thyrotropin-releasing hormone (TRH), directly stimulates TSH production. TSH stimulates thyroid cell production and hypertrophy, also stimulate the thyroid gland to synthesize and secrete T3 and T4. Quantification of TSH is significant to differentiate primary (thyroid) from secondary (pituitary) and tertiary (hypothalamus) hypothyroidism. In primary hypothyroidism, TSH levels are significantly elevated, while in secondary and tertiary hypothyroidism, TSH levels are low.

TSH levels During Pregnancy :

- First Trimester : 0.1 to 2.5 µIU/mL
- Second Trimester : 0.2 to 3.0 µIU/mL
- Third trimester : 0.3 to 3.0 µIU/mL

Reference : Carl A.Burtis,Edward R.Ashwood,David E.Bruns. Tietz Textbook of Clinical Chemistry and Molecular Diagnostics. 5th Edition. Philadelphia: WB Saunders,2012:2170

----- End Of Report -----

Dr. Hiral Arora

M.D. Biochemistry
Reg. No.:- G-32999



ISO 9001 : 2015
AAROGYAM DIAGNOSTICS
 (A UNIT OF CULPAM HEALTH CARE PVT. LTD.)

F- 41, P.C. Colony, Opp. Madhuban Complex,
 Near Malahi Pakari Chowk, Kankarbagh, Patna – 20
 9264278360, 9065875700, 8789391403
 info@aarogyamdiagnostics.com
 www.aarogyamdiagnostics.com

Date	23/03/2024	Srl No.	30	Patient Id	2403230030
Name	Mrs. ANJANA KUMARI	Age	32 Yrs.	Sex	F
Ref. By	Dr.BOB				

Test Name	Value	Unit	Normal Value
BOB			
HB A1C	5.3	%	

EXPECTED VALUES :-

Metabolically healthy patients	=	4.8 - 5.5 % HbA1C
Good Control	=	5.5 - 6.8 % HbA1C
Fair Control	=	6.8-8.2 % HbA1C
Poor Control	=	>8.2 % HbA1C

REMARKS:-

In vitro quantitative determination of **HbA1C** in whole blood is utilized in long term monitoring of glycemia

The **HbA1C** level correlates with the mean glucose concentration prevailing in the course of the patient's recent history (approx - 6-8 weeks) and therefore provides much more reliable information for glycemia monitoring than do determinations of blood glucose or urinary glucose.

It is recommended that the determination of **HbA1C** be performed at intervals of 4-6 weeks during Diabetes Mellitus therapy.

Results of **HbA1C** should be assessed in conjunction with the patient's medical history, clinical examinations and other findings.

**** End Of Report ****

Dr.R.B.RAMAN
MBBS, MD
CONSULTANT PATHOLOGIST



ISO 9001 : 2015

AAROGYAM DIAGNOSTICS

(A UNIT OF CULPAM HEALTH CARE PVT. LTD.)

F- 41, P.C. Colony, Opp. Madhuban Complex,
Near Malahi Pakari Chowk, Kankarbagh, Patna – 20

9264278360, 9065875700, 8789391403

info@aarogyamdiagnostics.com

www.aarogyamdiagnostics.com

Date	23/03/2024	Srl No.	30	Patient Id	2403230030
Name	Mrs. ANJANA KUMARI	Age	32 Yrs.	Sex	F
Ref. By	Dr.BOB				

Test Name	Value	Unit	Normal Value
COMPLETE BLOOD COUNT (CBC)			
HAEMOGLOBIN (Hb)	11.0	gm/dl	11.5 - 16.5
TOTAL LEUCOCYTE COUNT (TLC)	7,600	/cumm	4000 - 11000
DIFFERENTIAL LEUCOCYTE COUNT (DLC)			
NEUTROPHIL	62	%	40 - 75
LYMPHOCYTE	31	%	20 - 45
EOSINOPHIL	02	%	01 - 06
MONOCYTE	05	%	02 - 10
BASOPHIL	00	%	0 - 0
ESR (WESTEGREN's METHOD)	16	mm/1st hr.	0 - 20
R B C COUNT	3.64	Millions/cmm	3.8 - 4.8
P.C.V / HAEMATOCRIT	33	%	35 - 45
M C V	90.66	fl.	80 - 100
M C H	30.22	Picogram	27.0 - 31.0
M C H C	33.3	gm/dl	33 - 37
PLATELET COUNT	2.18	Lakh/cmm	1.50 - 4.00
BLOOD GROUP ABO	"A"		
RH TYPING	POSITIVE		
BLOOD SUGAR FASTING	89.6	mg/dl	70 - 110
SERUM CREATININE	0.83	mg%	0.5 - 1.3
BLOOD UREA	19.2	mg /dl	15.0 - 45.0
SERUM URIC ACID	4.8	mg%	2.5 - 6.0
<u>LIVER FUNCTION TEST (LFT)</u>			



Date	23/03/2024	Srl No. 30	Patient Id 2403230030
Name	Mrs. ANJANA KUMARI	Age 32 Yrs.	Sex F
Ref. By Dr.BOB			

Test Name	Value	Unit	Normal Value
BILIRUBIN TOTAL	0.61	mg/dl	0 - 1.0
CONJUGATED (D. Bilirubin)	0.19	mg/dl	0.00 - 0.40
UNCONJUGATED (I.D.Bilirubin)	0.42	mg/dl	0.00 - 0.70
TOTAL PROTEIN	6.9	gm/dl	6.6 - 8.3
ALBUMIN	3.7	gm/dl	3.4 - 5.2
GLOBULIN	3.2	gm/dl	2.3 - 3.5
A/G RATIO	1.156		
SGOT	16.7	IU/L	5 - 35
SGPT	20.1	IU/L	5.0 - 45.0
ALKALINE PHOSPHATASE IFCC Method	79.3	U/L	35.0 - 104.0
GAMMA GT	22.8	IU/L	6.0 - 42.0

LFT INTERPRET

LIPID PROFILE

TRIGLYCERIDES	77.6	mg/dL	25.0 - 165.0
TOTAL CHOLESTEROL	133.4	mg/dL	29.0 - 199.0
H D L CHOLESTEROL DIRECT	42.1	mg/dL	35.1 - 88.0
V L D L	15.52	mg/dL	4.7 - 22.1
L D L CHOLESTEROL DIRECT	75.78	mg/dL	63.0 - 129.0
TOTAL CHOLESTEROL/HDL RATIO	3.169		0.0 - 4.97
LDL / HDL CHOLESTEROL RATIO	1.8		0.00 - 3.55
THYROID PROFILE			
QUANTITY	20	ml.	



Date	23/03/2024	Srl No. 30	Patient Id 2403230030
Name	Mrs. ANJANA KUMARI	Age 32 Yrs.	Sex F
Ref. By Dr.BOB			

Test Name	Value	Unit	Normal Value
COLOUR	PALE YELLOW		
TRANSPARENCY	CLEAR		
SPECIFIC GRAVITY	1.010		
PH	6.0		
ALBUMIN	NIL		
SUGAR	NIL		
MICROSCOPIC EXAMINATION			
PUS CELLS	1-2	/HPF	
RBC'S	NIL	/HPF	
CASTS	NIL		
CRYSTALS	NIL		
EPITHELIAL CELLS	1-3	/HPF	
BACTERIA	NIL		
OTHERS	NIL		

Assay performed on enhanced chemi lumenescence system (Centaur-Siemens)

Serum T3,T4 & TSH measurements form the three components of Thyroid screening panel, useful in diagnosing various disorders of Thyroid gland function.

1. Primary hypothyroidism is accompanied by depressed serum T3 and T4 values and elevated serum TSH level.
2. Primary hyperthyroidism is accompanied by elevated serum T3 and T4 levels along with depressed TSH values.
3. Normal T4 levels are accompanied by increased T3 in patients with T3 thyrotoxicosis.



ISO 9001 : 2015
AAROGYAM DIAGNOSTICS
 (A UNIT OF CULPAM HEALTH CARE PVT. LTD.)

F- 41, P.C. Colony, Opp. Madhuban Complex,
 Near Malahi Pakari Chowk, Kankarbagh, Patna – 20
 9264278360, 9065875700, 8789391403
 info@aarogyamdiagnostics.com
 www.aarogyamdiagnostics.com

Date	23/03/2024	Srl No.	30	Patient Id	2403230030
Name	Mrs. ANJANA KUMARI	Age	32 Yrs.	Sex	F
Ref. By	Dr.BOB				

Test Name	Value	Unit	Normal Value
4. Slightly elevated T3 levels may be found in pregnancy and estrogen therapy, while depressed levels may be encountered in severe illness, renal failure and during therapy with drugs like propranolol and propyl thiouracil.			
5. Although elevated TSH levels are nearly always indicative of primary hypothyroidism, and may be seen in secondary thyrotoxicosis.			

**** End Of Report ****

Dr.R.B.RAMAN
MBBS, MD
CONSULTANT PATHOLOGIST



ISO 9001 : 2015
AAROGYAM DIAGNOSTICS
 (A UNIT OF CULPAM HEALTH CARE PVT. LTD.)

F- 41, P.C. Colony, Opp. Madhuban Complex,
 Near Malahi Pakari Chowk, Kankarbagh, Patna – 20
 9264278360, 9065875700, 8789391403
 info@aarogyamdiagnostics.com
 www.aarogyamdiagnostics.com

Date 23/03/2024	Srl No. 30	Patient Id 2403230030
Name Mrs. ANJANA KUMARI	Age 32 Yrs.	Sex F
Ref. By Dr.BOB		

Test Name	Value	Unit	Normal Value
-----------	-------	------	--------------

BIOCHEMISTRY

BLOOD SUGAR PP	110.5	mg/dl	80 - 160
----------------	-------	-------	----------

**** End Of Report ****

Dr.R.B.RAMAN
MBBS, MD
CONSULTANT PATHOLOGIST