



New
NEELACHALA HOSPITAL

A Promise for Life...

(AN ISO 9001 : 2008 CERTIFIED HOSPITAL)

Insurance name : MediWheel Health Insurance

Client name : Sindhusudha padra

Sex = Female

Height = 5'1 inch

Weight = 58 kg

BP = 130/80

pulse = 76



Applicant no: 22E22645

New Neelachala Hospital
Regd. No.-1415/12
Kamapalli, Goilundi Link Road
Berhampur-760004 (Orissa)

N. B. : THIS REPORT IS NOT MEANT FOR MEDICO LEGAL PURPOSE

KAMAPALI - GOILUNDI LINK ROAD, NEAR NANDIGHOSH APARTMENT, BERHAMPUR - 760 004 (ODISHA)

CELL : 9438251721, 9337859729



 ସିନ୍ଧୁସୁଧା ପାତ୍ର
 SINDHUSUDHA PATRA
 ଜନ୍ମ ତାରିଖ /DOB: 07/07/1993
 ସ୍ତ୍ରୀ / FEMALE

4899 3708 0677

ମୋ ଆଧାର, ମୋ ପରିଚୟ





 ଆଧାର
 Ministry of India

Address:
 W/O Baldyanath Patra, Bishnupur,
 Bishnupur, Baliapal, Bishnupur,
 Baleswar,
 Odisha - 756026

ଠିକଣା:
 ବୈଦ୍ୟନାଥ ପାତ୍ର, ବିଷ୍ଣୁପୁର, ବିଷ୍ଣୁପୁର,
 ବାଲିଆପାଳ, ବିଷ୍ଣୁପୁର, ବାଲେଶ୍ଵର,
 ଓଡ଼ିଶା - 756026

4899 3708 0677

patra@nic.gov.in

Sindhusudha Patra

23.03.24



New NEELACHALA HOSPITAL

A Promise for Life...

(AN ISO 9001 : 2008 CERTIFIED HOSPITAL)

NAME	Mr.Sindhusudha Patra	Age/Sex	31Yrs./F
Ref. By.	:Mediwheel Health care Insurance	Booking Id.	bobS17194
Sample.Dt.	:23-03-2024	Reporting Dt.	23-03-2024

HAEMOGRAM REPORT

<u>INVESTIGATION</u>	<u>RESULT</u>	<u>UNIT</u>	<u>NORMAL VALUE</u>
Hb%	: 11.7	gm%	(11.0 - 15.0 gm%)
TWBC	: 8500	Cumm	(4500-11000/ Cumm)
TRBC	: 4.5	Mill	(4.0- 5.5 Mill/ Cumm)
TPC	: 2.4	Lacs / Cumm	(1.5 - 4.0 Lacs / Cumm)
PCV	: 38.8	%	(35- 50%)
MCV	: 81.2	fl	(76 - 96 fl)
MCH	: 31.5	pg	(28 - 32 pg)
MCHC	: 38.4	%	(28 - 43%)
RDW (CV)	: 14.6	%	(13 - 16%)
MPV	: 8.9	fl	(8.0 - 10.5 fl)
PDW	: 8.7	fl	(8.2 - 10.0 fl)

DIFFERENTIAL COUNT

<u>INVESTIGATION</u>	<u>RESULT</u>	<u>UNIT</u>	<u>NORMAL VALUE</u>
Neutrophil	61	%	40 - 70
Eosinophil	02	%	01 - 06
Basophil	00	%	00 - 01
Lymphocyte	33	%	15 - 40
Monocyte	04	%	02 - 10

LIPID PROFILE

<u>TEST</u>	<u>OBSERVED VALUE</u>	<u>UNIT</u>	<u>NORMAL VALUE</u>
Cholesterol	153.6	mg/dl	130 - 220
Triglycerides	122.5	mg/dl	50 - 160
HDL Cholesterol	50.7	mg/dl	35 - 70
LDL Cholesterol	73.4	mg/dl	60 - 130
VLDL	30.8	mg/dl	25 - 50
Cholesterol/HDL ratio	3.8	mg/dl	3.5 - 5.5
LDL /HDL ratio	2.2	mg/dl	1.5 - 3.5

Swayam Prwv Pradhan
Signature
MD
Regd. No.9431

N. B. : THIS REPORT IS NOT MEANT FOR MEDICO LEGAL PURPOSE

KAMAPALI - GOILUNDI LINK ROAD, NEAR NANDIGHOSH APARTMENT, BERHAMPUR - 760 004 (ODISHA)
CELL : 9438251721, 9337859729



New NEELACHALA HOSPITAL

A Promise for Life...

(AN ISO 9001 : 2008 CERTIFIED HOSPITAL)

NAME	Mr.Sindhusudha Patra	Age/Sex	31Yrs./F
Ref. By.	:Mediwheel Health care Insurance	Booking Id.	bobS17194
Sample.Dt.	:23-03-2024	Reporting Dt.	23-03-2024

Thyroid Test

<u>TEST</u>	<u>OBSERVED VALUE</u>	<u>UNIT</u>	<u>NORMAL VALUE</u>
T3	0.68	ng/mL	0.6 - 1.81
T4	6.92	ug/dl	4.61 - 14.94
TSH	3.13	IU/ml	0.35 - 5.5

VITAMIN D TEST

<u>TEST</u>	<u>TECHNOLOGY</u>	<u>VALUE</u>	<u>UNIT</u>
25-OH VITAMIN D	C.L.I.A	34.21	ng/ml

DEFICIENCY	:< 20 ng/ml
INSUFFICIENCY	: 20- <30 ng/ml
SUFFICIENCY	: 30 - 100 ng/ml
TOXICITY	: > 100 ng/ml

KIDNEY FUNCTION TEST (K.F.T)

<u>TEST</u>	<u>OBSERVED VALUE</u>	<u>UNIT</u>	<u>NORMAL VALUE</u>
Serum Creatinine	0.5	mg/dl	0.0 - 1.2
Uric Acid	4.1	mg/dl	3.4 - 7.0
Serum Urea	34.6	mg/dl	10 - 50
Blood urea Nitrogen	13	mg/dl	7 - 20
Uric Micro Albumin	0.8	mg/dl	1.0 - 20

Swayam Prwva Prarthan
MD Registrar
Signature
Regd. No. 5431

N. B. : THIS REPORT IS NOT MEANT FOR MEDICO LEGAL PURPOSE

KAMAPALI - GOILUNDI LINK ROAD, NEAR NANDIGHOSH APARTMENT, BERHAMPUR - 760 004 (OD)

CELL : 9438251721, 9337859729



New
NEELACHALA HOSPITAL

A Promise for Life...

(AN ISO 9001 : 2008 CERTIFIED HOSPITAL)

NAME	Mr.Sindhusudha Patra	Age/Sex	31Yrs./F
Ref. By.	:Mediwheel Health care Insurance	Booking Id.	bobS17194
Sample.Dt.	:23-03-2024	Reporting Dt.	23-03-2024

URINE ANALYSIS REPORT

PHYSICAL EXAMINATION

VOLUME	:	10 ML.
SPECIFIC GRAVITY	:	1.017
COLOUR	:	PALE YELLOW.
APPEARANCE	:	CLEAR.
TURBIDITY	:	ABSENT.
SEDIMENT	:	ABSENT.
REACTION	:	ACIDIC.

CHEMICAL EXAMINATION

ALBUMIN	:	ABSENT.
SUGAR	:	NIL.
PHOSPHATE	:	ABSENT.
ACETONE	:	ABSENT..
BILE SALT	:	ABSENT.
BILE PIGMENT	:	NEGATIVE.
UROBILINOGEN	:	ABSENT.
CHYLE	:	ABSENT.
HAEMATURIA	:	ABSENT.

MICROSCOPIC EXAMINATION

EPITHELIAL CELL	:	2 - 1/ H.P.F
PUS CELL	:	2 - 3 / H.P.F
R.B.C	:	NIL.
CAST	:	NIL.
CRYSTAL	:	NIL.
YEAST	:	ABSENT.
OTHERS	:	ABSENT

Swayam Prwva Pradhan

MD Pathologist

Regd. No.5431

N. B. : THIS REPORT IS NOT MEANT FOR MEDICO LEGAL PURPOSE

KAMAPALI - GOILUNDI LINK ROAD, NEAR NANDIGHOSH APARTMENT, BERHAMPUR - 760 004 (ODISHA)

CELL : 9438251721, 9337859729



New NEELACHALA HOSPITAL

A Promise for Life...

(AN ISO 9001 : 2008 CERTIFIED HOSPITAL)

NAME	Mr.Sindhusudha Patra	Age/Sex	31Yrs./F
Ref. By.	:Mediwheel Health care Insurance	Booking Id.	bobS17194
Sample.Dt.	:23-03-2024	Reporting Dt.	23-03-2024

HAEMOGRAM REPORT

<u>TEST</u>	<u>OBSERVED VALUE</u>	<u>UNIT</u>	<u>NORMAL VALUE</u>
HBA1C	5.6	%	below 6.0%-Normal Value 6.0%-7.0%-Good control 7.0%-8.0%-Fair Control 8.0%-10%-Unsatisfactory Control Above 10%-Poor Control

BIOCHEMICAL TEST

<u>TEST</u>	<u>OBSERVED VALUE</u>	<u>UNIT</u>	<u>NORMAL VALUE</u>
Fasting Blood Sugar	89.2	mg/dl	70 - 110

Grouping & Rh (D) Typing : "B+ve" Positive. ("B"+ve)

LIVER FUNCTION TEST (L.F.T)

<u>TEST</u>	<u>OBSERVED VALUE</u>	<u>UNIT</u>	<u>NORMAL VALUE</u>
Total Protein	6.8	g/dl	5.5 - 8.0
Albumin	3.9	g/dl	3.5 - 5.0
Globulin	2.1	g/dl	2.0 - 3.0
A/G Ratio	127		
S.G.O.T	33.6	IU/L	5 - 40
S.G.P.T	35.2	IU/L	5 - 50
G.G.T.P	27.4	mg/dl	15 - 40
Serum Bilirubin (Total)	0.6	mg/dl	0.3 - 1.0
(Direct)	0.1	mg/dl	0.0 - 0.3
(Indirect)	0.4	mg/dl	0.2 - 0.8
Alkaline Phosphate	132	IU/ML	60 - 170

Swayam Prava Prathan
MD Pathologist
Regd. No. 5431

N. B. : THIS REPORT IS NOT MEANT FOR MEDICO LEGAL PURPOSE

KAMAPALI - GOILUNDI LINK ROAD, NEAR NANDIGHOSH APARTMENT, BERHAMPUR - 760 004 (ODISHA)
CELL : 9438251721, 9337859729



BHABANI DIAGNOSTIC CENTRE

Goilundi-Kamapalli Road,
Near Calcutta Bakery, Brahmapur
Mob. : 9078214639, 7008833151



PATIENT NAME : SINDHUSUDHA PATRA
REFERRED BY : NEELACHAL HOSPITAL

AGE : 31 Yrs SEX:F
DATE: 23-Mar-24

THIS REPORT IS NOT VALID FOR MEDICO LEGAL PURPOSE.

USG FINDINGS:

Liver Normal in Size measuring – 11.9 Cms in long axis at MCL. Parenchymal echotexture normal. No e/o any focal mass lesion / IHBR seen. Portal vein-Normal.

Gall bladder Appears normal. Wall thickness Normal.

CBD appears normal.

Pancreas parenchymal echotexture & size appears Normal. Size normal. No e/o any SOL/calcification/Duct dilatation seen.

Spleen normal in size measuring – 8.2 Cms in long axis. Parenchymal echotexture appears normal. Splenic vein-normal

Both kidneys appears normal in size, Right kidney measures– 9.4 X 3.5Cms, Left kidney measures- 9.5 X 5.4Cms. Parenchymal echotexture and thickness of both kidneys– normal. Cortico medullary differentiation is maintained. No e/o any SOL/ Calculi /Hydronephrosis seen in both kidneys.

Urinary bladder appears normal. No calculi/SOL seen in lumen.

Uterus - Anteverted, measuring – 6.8 X 4.3 X 4.0cm, Myometrial echotexture normal. Endometrial thickness measures– 11 mm. Left cornual well defined round to oval shaped subserosal hypoechoic lesion of size 45 x 37mm s/o Fibroid.

Both ovaries. Right ovary measures - 2.3 X 2.3Cms, Left ovary measures – 3.9 X 2.6Cms.

Small cyst of size 16 X 15mm seen in left ovary.

No free fluid seen in the abdomen and pelvis.

IMPRESSION:

- * UTERINE LEFT CORNUAL SUBSEROSAL FIBROID.
- * LEFT OVARIAN SMALL HEMORRHAGIC CYST.

SUGGESTED: CLINICAL CORRELATION.

DR. HARI SHANKAR NAYAK, MD
(Consultant Radiologist)

NB. : This report is not valid for medico legal purpose

ULTRA SOUND, DIGITAL X-RAY, VIDEO ENDOSCOPY, ECG, ALL PATHOLOGICAL INVESTIGATION DONE HERE



BHABANI DIAGNOSTIC CENTRE

Goilundi-Kamapalli Road,
Near Calcutta Bakery, Brahmapur
Mob. : 9078214639, 7008833151

TEST REPORT



PATIENTS NAME: SINDHUSUDA PATRA

AGE: 31Yrs SEX:F

REFERRED BY : NEELANCHALA HOSPITAL

DATE:23-Mar-2024

PATHOLOGICAL INVESTIGATION REPORT

PAP SMEAR FROM CERVIX

- Adequate smear.

REPORT:

- Cytosmears show presence of
 - Superficial and intermediate cells.
 - Inflammatory cells .(++++)
- No fungal element identified.
- No dysplastic/ malignant cells seen.

IMPRESSION: INFLAMMATORY SMEAR(Negative for intraepithelial lesion or malignancy)

Adv: follow up .

*** END OF REPORTING **

R. Arsh
23/03/24

CONSULTANT PATHOLOGIST

NB. : This report is not valid for medico legal purpose

ULTRA SOUND, DIGITAL X-RAY, VIDEO ENDOSCOPY, ECG, ALL PATHOLOGICAL INVESTIGATION DONE HERE

Patient Name: Mrs. Sindhusudha patra 31/F

NEELACHALA HOSPITAL

Resting ECG Report

March 23, 2024

Time: 10:15:26

QT / QTc: 0.296 / 0.361 Sec

P-QRS-T Axis: (45)-(51)-(36) deg

PR Interval: 0.14 sec

QRS Duration: 0.100 Sec

RR Interval: 0.67 sec

HR

94 bpm

BP

0/0 mmHg

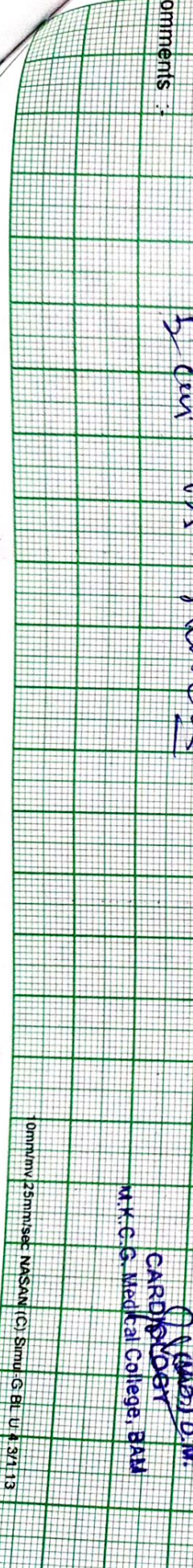
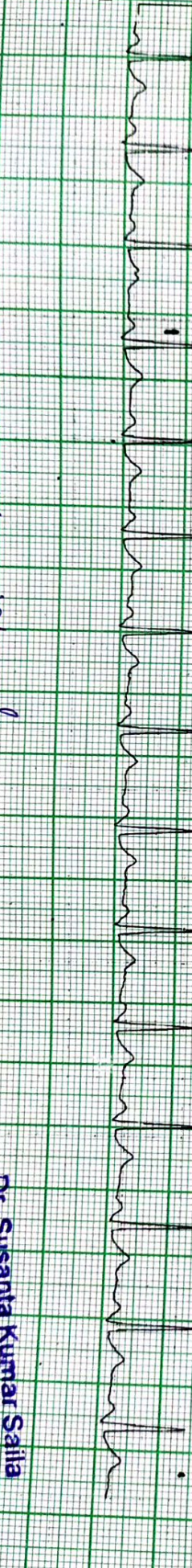
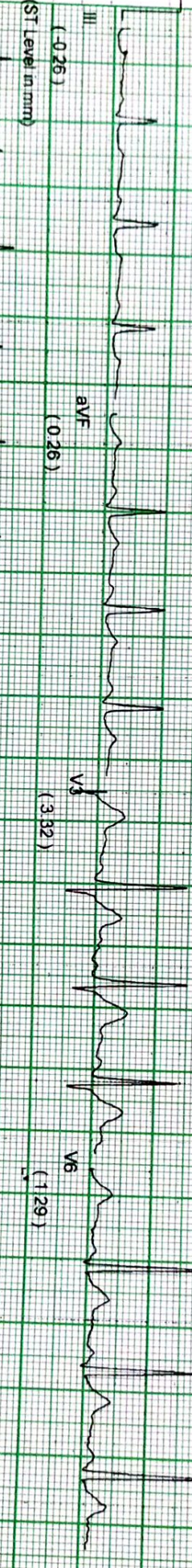
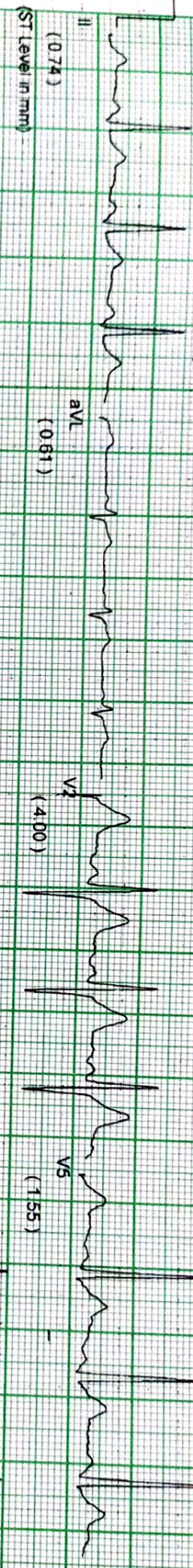
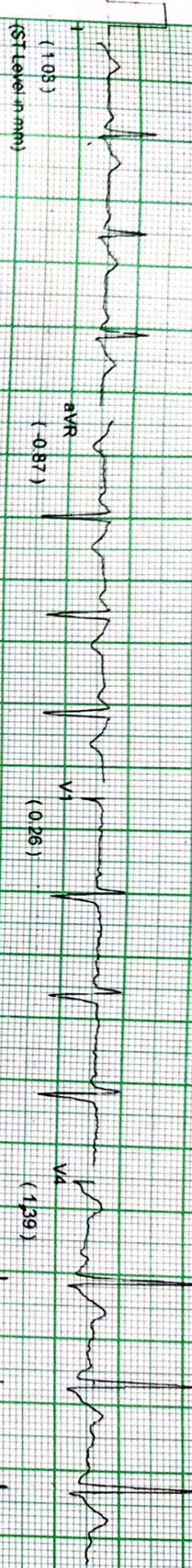

5 sec V5 normal

Dr. Susanta Kumar Salia
CARDIOLOGIST
M.K.G. Medical College, BAI



New

NEELACHALA HOSPITAL

A Promise for Life...

(AN ISO 9001 : 2008 CERTIFIED HOSPITAL)

Name	: Mrs. Sindhusudha Patra	Age/Sex	: 31Yrs./F
Ref. By.	: Mediwheel health care	Booking Id.	: bobE17194
Sample Col.Dt.	: 24.03.2024	Reporting Dt.	: 24.03.2024

STOOL ANALYSIS REPORT

TEST PARTICULARS

RESULT

Colour Yellowish
Reaction Acidic
Mucous Present

Ova Of Helminthes

H. W. Nil
R. W. Nil
T. T. Nil
E. V. Present (++)
Larva Of S . S Nil

CVST Of Protozoa

Giardia Nil
E. H. Nil
E.Coli Nil
R.B.C. Nil
Pus Cells (+) 5 to 7 / hpf
Fats Nil
Veg Cells (+)
Macrophase Nil
Starch Nil
Yeast Nil
Bact Flora Mod .
Reducung Sugar Nil

Swayam Prava Pradhan
(Consultant Pathologist)
MD Pathology
Regd. No. 9431

N. B. : THIS REPORT IS NOT MEANT FOR MEDICO LEGAL PURPOSE

KAMAPALI - GOILUNDI LINK ROAD, NEAR NANDIGHOSH APARTMENT, BERHAMPUR - 760 004 (ODISHA)
CELL : 9438251721, 9337859729