



**MEDICOVER
HOSPITALS**

OUT PATIENT PRESCRIPTION

HOSPITAL OF SAMRUJAYA HEALTHCARE PVT LTD.

Dr. GENERAL MEDICINE CONSULTATION

CONSULTANT GENERAL MEDICINE

REGDNO:

Organization Name : ARCOFEMI HEALTHCARE PVT LTD

ReF. Letter No. :

Name : Mrs. GODISELA SREEJA

Age : 25 Year(s) / Female

JMR No : NZU96045

Ref. Doctor :

Address : 1-22 MANMAD GODISELA NAGESH GOU
ADILABAD, TELANGANA

Visit Type : NORMAL

Valid Upto :

Phone No : 9502258606

Consult.No : NZOC182776

Date : 23-Mar-2024 9:06 am

TEMP	:		F
Pulse Rate	:	92	BPM
Resp-Rate	:	97	BPM
BP	:	110/80	mm of
Height	:		cms
Weight	:	44.6	kgs
Drug Allergy	:		
Food Allergy	:		

20240

Study
need m/f/r.

Yellamma Gutta, Nizamabad. Tel : +91 40 6833 4455

NIZAMABAD



ULTRASOUND SCAN OF ABDOMEN

PATIENT NAME : GODISELA SREEJA AGE/SEX :25/FEMALE DATE : 23/03/2024
UMR NO : 96045 BILL NO : 186934

LIVER : normal in size, shape position and reveals normal echo pattern . No evidence of IHBD.
Portal vein and CBD normal calibre.

GALL BLADDER : partially distended .

SPLEEN : normal in size, shape position and reveals homogeneous echo pattern

PANCREAS : normal in size, shape position and duct appears normal. Peripancreatic area appears free.

RIGHT KIDNEY : normal in size and normal echotexture CMD maintained No calculi/hydronephrosis

LEFT KIDNEY normal in size and echotexture CMD maintained
No calculus/hydronephrosis

URINARY BLADDER distended /normal wall thickness no calculi

Uterus anteverted normal in size and echotexture
Endometrial thickness 6-7 mm minimal free fluid in POD
Both ovaries normal in size and echotexture

AORTA AND IVC : Appear normal in course and caliber upto the visualized extent.

IMPRESSION
No sonographic abnormality detected .

RADIOLOGIST



25, G SREEJA
Female

23-Mar-24 10:17:17
MEDICOVER HOSPITALS

Rate 78 . Age not entered, assumed to be 50 years old for purpose of ECG interpretation
PR 141 . Sinus rhythm.....normal P axis, V-rate 50- 99
QRSD 81 . Baseline wander in lead(s) V6
QT 374
QTc 426

--AXIS--
P 38
QRS 40
T 30

- NORMAL ECG -

Unconfirmed Diagnosis

12 Lead; Standard Placement

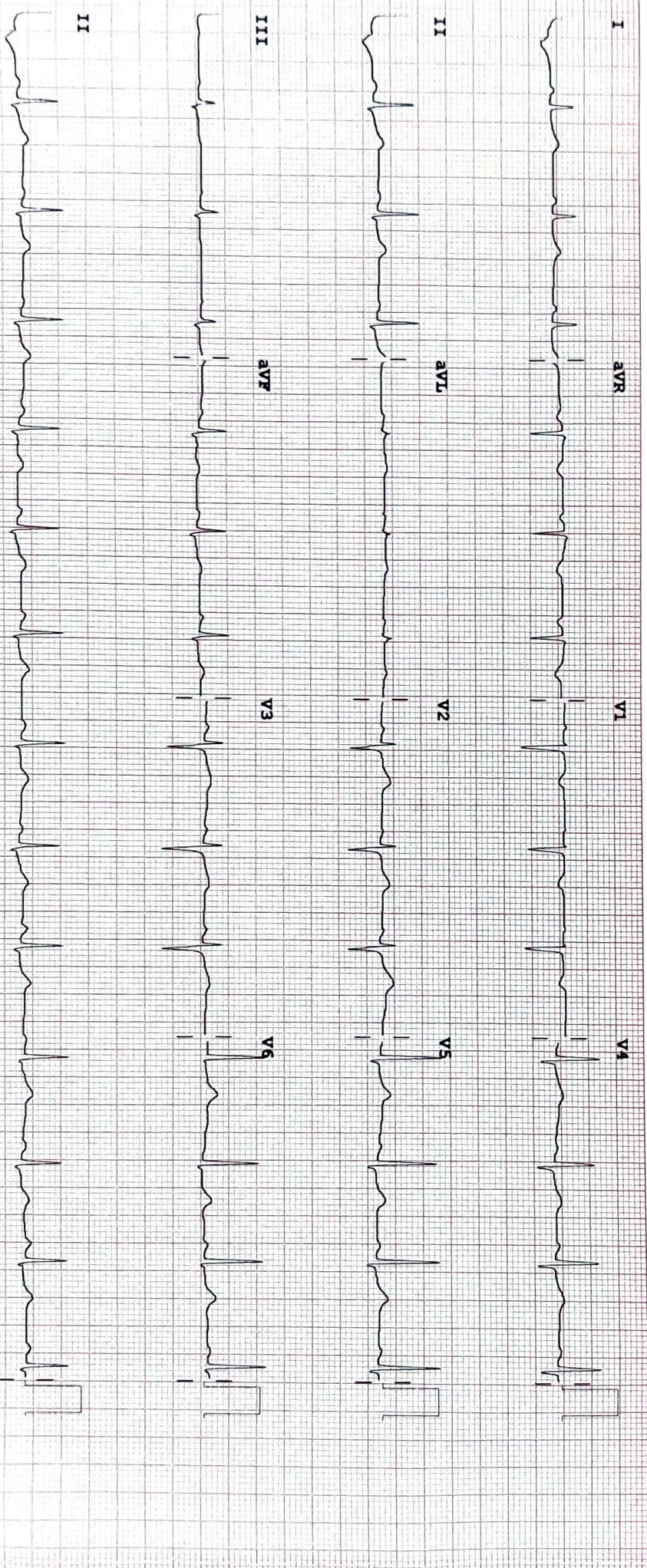

Device:

Speed: 25 mm/sec

Limb: 10 mm/mV

Chest: 10.0 mm/mV

F 60~0.15-100 Hz

PH100B CL

P?



MEDICOVER
HOSPITALS

A UNIT OF SAHRUDAYA HEALTHCARE PVT LTD.

DEPARTMENT OF HAEMATOLOGY

Name : Mrs. GODISELA SREEJA	Age /Sex : 25 Y(s)/Female
Bill Date : 23-Mar-2024 09:06 AM	UMR No. : NZU96045
Rept. Dt : 23-Mar-2024 11:56 AM	Bill No. : NZB186934
Ref By : DATTU RAJ MBBS.MD	Result No : RES170487

<u>Parameter</u>	<u>Result Values</u>	<u>Biological Reference Interval</u>
CBP (COMPLETE BLOOD PICTURE)		
HAEMOGLOBIN	: 14.0 gm%	11.0 - 16.5 gm%
R B C	: 4.11 mill/cumm	3.5 - 4.5 mill/cumm
W B C (TOTAL)	: 7,500 cells/cumm	4000 - 11000 cells/cumm
HAEMOTOCRIT(PCV)	: 41.7 Vol%	35.02 - 50.0 Vol%
Mean Cell Volume (MCV)	:* 101 pf	80 - 97 pf
Mean Cell Haemoglobin (MCH)	:* 34.1 pq	26.5 - 33.5 pq
Mean Cell Haemoglobin Concentration (MCHC)	: 33.6 gms%	31.5 - 35.0 gms%
PLATELET COUNT	: 3.32 Lakhs/Cumm	1.5 - 4.50 Lakhs/Cumm
DIFFERENTIAL COUNT		
Polymorphs %	: 67 %	40 - 75 %
Lymphocytes	: 26 %	20 - 40 %
Eosinophils	: 01 %	1 - 6 %
Monocytes	: 06 %	2 - 10 %
Basophils	: 00 %	0 - 1 %

*** End Of Report ***

Suggested Clinical Correlation * If necessary, Please discuss

Dr. PRIYANKA DK, MBBS,MD
CONSULTANT PATHOLOGIST

Yellamma Gutta, Nizamabad. Tel : +91 40 6833 4455



DEPARTMENT OF BIOCHEMISTRY



Name : Mrs. GODISELA SREEJA	Age / Sex : 25 Y(s)/Female
Bill Date : 23-Mar-2024 09:06 AM	UMR No. : NZU96045
Rept. Dt : 23-Mar-2024 11:56 AM	Bill No. : NZB186934
Rec. Dt : 23-Mar-2024 9:46 am	Result No : RES170487 / 0
Ref By : DATTU RAJ MBBS.MD	

<u>Parameter</u>	<u>Result Values</u>	<u>Biological Reference Interval</u>
Blood Urea Nitrogen(BUN)	: 6.9 mg/dl	5.0 - 21.0 mg/dl
GLYCOSYLATED HAEMOGLOBIN (HBA1C)		
HbA1c	: 4.3 %	Non Diabetic : 5 - 6 % Good Control : 6 - 7 % Fair Control : 7 - 8 % Poor Control : 8 - 10 % Very Poor Control : > 10 %
Serum Creatinine	: 0.6 mg/dl	0.6 - 1.2 mg/dl
THYROID PROFILE		
T3	: 119.9 ng/ml	80.00 - 200.00 ng/ml
T4	: 12.97 µg/dL	5.1 - 14.1 µg/dL
TSH	: * 4.29 mIU/L	0.27 - 4.2 mIU/L
Uric Acid	: 4.7 mg/dl	2.5 - 6.8 mg/dl
Post Prandial Blood Sugar	: 120 mg/dl	100 - 160 mg/dl
Fasting Blood Sugar	: 74 mg/dl	60 - 110 mg/dl

*** End Of Report ***

Suggested Clinical Correlation * If necessary,
Please discuss

Dr. PRIYANKA DK, MBBS,MD
CONSULTANT PATHOLOGIST



DEPARTMENT OF HAEMATOLOGY **MEDICOVER**
HOSPITALS

Name : Mrs. GODISELA SREEJA
Bill Date : 23-Mar-2024 09:06 AM
Rept. Dt : 23-Mar-2024 12:36 PM
Rec. Dt : 23-Mar-2024 9:46 am
Ref By : DATTU RAJ MBBS.MD

Age / Sex : 25 Y(s) / Female
A UNIT OF SATHURUDAYA HEALTHCARE PVT LTD.
UMR No. : NZU96045
Bill No. : NZB186934
Result No : RES170495 / 0

<u>Parameter</u>	<u>Result Values</u>	<u>Biological Reference Interval</u>
ERITHROCYTIC SEDIMENTATION RATE(E.S.R)		
FIRST HOUR	: * 20 mm	5 - 12 mm
SECOND HOUR	: * 52 mm	15 - 20 mm

*** End Of Report ***

Suggested Clinical Correlation * If necessary,
Please discuss

Dr. PRIYANKA DK, MBBS,MD
CONSULTANT PATHOLOGIST



MEDICOVER
HOSPITALS

A UNIT OF SAHRUDAYA HEALTHCARE PVT LTD.

DEPARTMENT OF BIOCHEMISTRY

Name : Mrs. GODISELA SREEJA
Bill Date : 23-Mar-2024 09:06 AM
Rept. Dt : 23-Mar-2024 11:56 AM
Ref By : DATTU RAJ MBBS.MD

Age /Sex : 25 Y(s)/Female
UMR No. : NZU96045
Bill No. : NZB186934
Result No : RES170487

Parameter

Result Values

Biological Reference Interval

LIVER FUNCTION TEST

Total Bilirubin	: 1.0 mg/dl	0.3 - 1.2 mg/dl
Direct Bilirubin	: 0.3 mg/dl	0.0 - 0.3 mg/dl
Indirect Bilirubin	: 0.7	
SGOT/AST	: 10 U/L	0 - 32 U/L
SGPT/ALT	: 17 U/L	< 42 U/L
Serum Alkaline Phosphatase	: 53 U/L	42 - 98 U/L

*** End Of Report ***

Suggested Clinical Correlation * If necessary, Please discuss

Dr. PRIYANKA DK, MBBS,MD
CONSULTANT PATHOLOGIST

Yellamma Gutta, Nizamabad. Tel : +91 40 6833 4455



MEDICOVER
HOSPITALS

A UNIT OF SAHRUDAYA HEALTHCARE PVT LTD.

DEPARTMENT OF BIOCHEMISTRY

Name : Mrs. GODISELA SREEJA	Age /Sex : 25 Y(s)/Female
Bill Date : 23-Mar-2024 09:06 AM	UMR No. : NZU96045
Rept. Dt : 23-Mar-2024 11:56 AM	Bill No. : NZB186934
Ref By : DATTU RAJ MBBS.MD	Result No : RES170487

Parameter

Result Values

Biological Reference Interval

LIPID PROFILE

Total Cholesterol	: 101 mg/dl
Triglycerides	: 113 mg/dl
HDL Cholesterol	: 33 mg/dl
LDL Cholesterol	: 46 mg/dl
VLDL Cholesterol	: 22 mg/dl
Tot Chol/HDL Ratio	: 3.0

Desirable : < 200 mg/dl
Borderline high : 25 - 160 mg/dl
Desirable : > 45 mg/dl
Optimal : < 130 mg/dl
6 - 40 mg/dl
2.9 - 5.1

*** End Of Report ***

Suggested Clinical Correlation * If necessary, Please discuss

Dr. PRIYANKA DK, MBBS, MD
CONSULTANT PATHOLOGIST

Yellamma Gutta, Nizamabad. Tel : +91 40 6833 4455



DEPARTMENT OF BIOCHEMISTRY

Name : Mrs. GODISELA SREEJA	Age /Sex : 25 Y(s)/Female
Bill Date : 23-Mar-2024 09:06 AM	UMR No. : NZU96045
Rept. Dt : 23-Mar-2024 11:56 AM	Bill No. : NZB186934
Ref By : DATTU RAJ MBBS.MD	Result No : RES170487

<u>Parameter</u>	<u>Result Values</u>	<u>Biological Reference Interval</u>
TOTAL PROTEIN		
Total Proteins	: 7.6 gms/dl	6.6 - 8.3 gms/dl
Albumin	: 4.1	
A/G Ratio	:* 1.17	1.2 - 1.5
Serum Globulin	: 3.5 gms/dl	1.80 - 3.60 gms/dl

*** End Of Report ***

Suggested Clinical Correlation * If necessary, Please discuss

Dr. PRIYANKA DK, MBBS,MD
CONSULTANT PATHOLOGIST



DEPARTMENT OF CLINICAL PATHOLOGY

MEDICOVER
HOSPITALS

Name : Mrs. GODISELA SREEJA
Bill Date : 23-Mar-2024 09:06 AM
Rept. Dt : 23-Mar-2024 11:56 AM
Rec. Dt : 23-Mar-2024 9:46 am
Ref By : DATTU RAJ MBBS.MD

Age / Sex : 25 Yrs / Female
UMR No. : NZU96045
Bill No. : NZB186934
Result No : RES170487 / 0

Parameter

Result Values

COMPLETE URINE EXAMINATION

PHYSICAL EXAMINATION

Quantity : 15 ml
Appearance : Clear
Colour : Pale yellow
Specific gravity : Q.n.s
Sediment : Nil

CHEMICAL EXAMINATION

Reaction : Acidic
Sugar : Nil
Albumin : Nil
Bile Pigments : Negative
Bile Salts : Absent
Phosphates : Nil

MICROSCOPIC EXAMINATION

Pus Cells : 3-4 /hpf
R.B.C. : Nil /hpf
Epithelial Cells : 2-3 /hpf
Casts : Nil
Amorphous Deps : Absent
Crystals : Nil
Others : --

*** End Of Report ***

Dr. PRIYANKA DK, MBBS,MD
CONSULTANT PATHOLOGIST