



सत्यमेव जयते  
भारत सरकार



आधार

ભારતીય વિશિષ્ટ ઓળખાણ પ્રાધિકરણ

ભારત સરકાર

Unique Identification Authority of India  
Government of India

નોંધણીની ઓળખ / Enrollment No.: 2131/31032/56062

To  
કૃપલકુમારી જયકુમાર પટેલ  
Krupalkumari Jaykumar Patel  
W/O Jaykumar Patel  
C 27 shantivan Society  
Kabilpore  
Kabilpore  
Navsari Navsari  
Gujarat 396424  
9099150893

26/02/2014

66681504



MD666815047FH



તમારો આધાર નંબર / Your Aadhaar No. :

**8411 8791 8688**

મારો આધાર, મારી ઓળખ



સત્યમેવ જયતે



ભારત સરકાર

Government of India

કૃપલકુમારી જયકુમાર પટેલ  
Krupalkumari Jaykumar Patel  
જન્મ તારીખ / DOB : 15/07/1993  
સ્ત્રી / Female



**8411 8791 8688**

મારો આધાર, મારી ઓળખ



Government of India



## નિર્દેશ

- આધાર ઓળખનું પ્રમાણ છે, નાગરિકતાનું નહિ .
- ઓળખનું પ્રમાણ ઓનલાઇન ઓથેન્ટિકેશન દ્વારા પ્રાપ્ત કરો .

## INFORMATION

- Aadhaar is proof of identity, not of citizenship .
- To establish identity, authenticate online .

- આધાર દેશભરમાં માન્ય છે .
- આધાર ભવિષ્યમાં સરકારી અને બિન-સરકારી સેવાઓનો લાભ મેળવવામાં ઉપયોગી થશે .
- Aadhaar is valid throughout the country .
- Aadhaar will be helpful in availing Government and Non-Government services in future .



સરનામું:  
W/O જયકુમાર પટેલ, સી 27,  
શાંતિવન સોસાયટી, કબીલપોર,  
કબીલપોર, નવસારી, નવસારી,  
ગુજરાત, 396424

ભારતીય વિશિષ્ટ ઓળખાણ-પ્રાધિકરણ  
Unique Identification Authority of India

Address:  
W/O Jaykumar Patel, C 27,  
shantivan Society, Kabilpore,  
Kabilpore, Navsari, Navsari,  
Gujarat, 396424

8411 8791 8688



1947



help@uidai.gov.in

www

www.uidai.gov.in





बैंक ऑफ़ बड़ौदा  
Bank of Baroda



नाम जयकुमार भगवतभाई पटेल

Name JAYKUMAR BHAGVATBHAI PATEL

कर्मचारी कूट क्र.

E.C. No. 103131

जारीकर्ता प्राधिकारी  
Issuing Authority

धारक के हस्ताक्षर  
Signature of Holder



प्रति,

समन्वयक,  
Mediwheel (Arcofemi Healthcare Limited)  
हेल्पलाइन नंबर: 011-41195959

महोदय/ महोदया,

विषय: बैंक ऑफ़ बड़ौदा के कर्मचारियों के लिए वार्षिक स्वास्थ्य जांच।

हम आपको सूचित करना चाहते हैं कि हमारे कर्मचारी की पत्नी/पति जिनके विवरण निम्नानुसार हैं हमारे करार के अनुसार आपके द्वारा उपलब्ध कराई गई कैशलेस वार्षिक स्वास्थ्य जांच सुविधा का लाभ लेना चाहते हैं।

स्वास्थ्य जांच लाभार्थी के विवरण	
नाम	KRUPALKUMARI JAYKUMAR PATEL
जन्म की तारीख	15-07-1993
कर्मचारी की पत्नी/पति के स्वास्थ्य जांच की प्रस्तावित तारीख	23-03-2024
बुकिंग संदर्भ सं.	23M103131100103364S
पत्नी/पति के विवरण	
कर्मचारी का नाम	MR. PATEL JAYKUMAR BHAGVATBHAI
कर्मचारी की क.कू.संख्या	103131
कर्मचारी का पद	SINGLE WINDOW OPERATOR A
कर्मचारी के कार्य का स्थान	UGAT
कर्मचारी के जन्म की तारीख	12-06-1990

यह अनुमोदन/ संस्तुति पत्र तभी वैध माना जाएगा जब इसे बैंक ऑफ़ बड़ौदा के कर्मचारी आईडी कार्ड की प्रति के साथ प्रस्तुत किया जाएगा। यह अनुमोदन पत्र दिनांक **20-03-2024** से **31-03-2024** तक मान्य है। इस पत्र के साथ किए जाने वाले चिकित्सा जांच की सूची अनुलग्नक के रूप में दी गई है। कृपया नोट करें कि उक्त स्वास्थ्य जांच हमारी टाई-अप व्यवस्था के अनुसार कैशलेस सुविधा है। हम अनुरोध करते हैं कि आप हमारे कर्मचारी के पत्नी/पति की स्वास्थ्य जांच संबंधी आवश्यकताओं पर उचित कार्रवाई करें तथा इस संबंध में अपनी सर्वोच्च प्राथमिकता तथा सर्वोत्तम संसाधन उपलब्ध कराएं। उपर्युक्त सारणी में दी गई कर्मचारी कूट संख्या एवं बुकिंग संदर्भ संख्या का उल्लेख अनिवार्य रूप से इनवॉइस में किया जाना चाहिए।

हम इस संबंध में आपके सहयोग की अपेक्षा करते हैं।

भवदीय,

हस्ता/-

(मुख्य महाप्रबंधक)

मानव संसाधन प्रबंधन विभाग

बैंक ऑफ़ बड़ौदा

(नोट: यह कंप्यूटर द्वारा जनरेट किया गया पत्र है। हस्ताक्षर की आवश्यकता नहीं है। कृपया किसी भी स्पष्टीकरण के लिए Mediwheel (Arcofemi Healthcare Limited) से संपर्क करें।)



# YASHFEEN IMAGING & RADIOLOGY DEPARTMENT

MANAGED BY :- YASHFEEN FOUNDATION

VIRAVAL, NAVSARI. 396 445. PHONE : (H) (02637) 235725

Website : [www.yashfeenhospital.in](http://www.yashfeenhospital.in) E-mail : [info@yashfeenhospital.in](mailto:info@yashfeenhospital.in)

Patient's Name:	KRUPALKUMARI J. PATEL	Age & Sex:	30Y/F
Ref. by Dr.	SELF	Date:	23-03-2024

## X RAY CHEST (PA VIEW)

Both lung fields appear normal.

Both hila appear normal.

Both CP angles appear clear.

Cardiac size appears within normal limit.

Both domes of diaphragm appear normal.

Bony thoracic cage appears normal.

### IMPRESSION:

- Normal X-ray chest (PA view).



  
Dr. DHARMESH DESAI  
(M.D. Radiology)  
Reg. No. G - 45284

YASHFEEN GROUP OF HOSPITAL

*This is only professional opinion, not a final diagnosis. Kindly correlate clinically. Not valid for medicolegal purpose.*

*Please contact immediately for any typographical error.*



# YASHFEEN CARDIAC HOSPITAL™

At. & Po. Viraval, Navsari. 396 445. Phone (H) (02637) 235725

Website : www.yashfeenhospital.in E-mail : info@yashfeenhospital.in

(For Laboratory Reports Only)

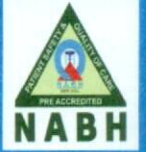

Patient Name : KRUPALKUMARI JAYKUMAR PATEL      Age : 30 Years      Sex : F  
 Ref By Dr. : -      Area : Kabilpore      Date : 23/03/2024  
 Sample Time : 23/03/2024 09:38      No : 24      Time : 12:46PM

## HAEMOGRAM

Test	Findings	UOM	Normal Range
HAEMOGLOBIN	<b>10.4</b>	gm/dl	M-13.5-17.0 gm/dl F-11.5-15.5 gm/dl
<b>HAEMOGRAM</b>			
RED BLOOD CELL	5.19	10 <sup>6</sup> /μL	3.76-5.70
TOTAL LEUCOCYTE COUNT	6900	cells/cumm	4,000-11,000cells/cumm
<b>Differential Count</b>			
Neutrophil	50	%	40-75 %
Lymphocytes	<b>44</b>	%	20-40 %
Eosinophil	1	%	01-06 %
Monocytes	5	%	02-10 %
Basophils	0	%	00-00 %
PLATELET COUNT	376000	lacs/cumm	1.5-5.5 Lacs/cumm
<b>RBC INDICES</b>			
P.C.V.	<b>31.8</b>	%	Male-40-56%, Female-37-47%
M.C.V.	<b>61.3</b>	cu/microns	76.0-94.0
M.C.H.	<b>20.1</b>	pg	27.0-30.0
M.C.H.C.	32.8	-	30.0-35.0
BLOOD GROUP	" O "	-	-
RH FACTOR	POSITIVE	-	-
E.S.R.(1 hour)	<b>46</b>	mm/hr.	Male-5-10 mm/hr, Female-5-20 mm/hr

### Remarks

Designed By: Sarita Infotech Pvt. Ltd., Navsari

*P. Chaudhari*  
**Dr. PIYUSH B. CHAUDHARI**

M.D. Medicine

Reg. No. G-21518

Yashfeen Cardiac Hospital

Signature

Technician

*Thanks for Reference*





# YASHFEEN CARDIAC HOSPITAL™

At. & Po. Viraval, Navsari. 396 445. Phone (H) (02637) 235725

Website : [www.yashfeenhospital.in](http://www.yashfeenhospital.in) E-mail : [info@yashfeenhospital.in](mailto:info@yashfeenhospital.in)  
(For Laboratory Reports Only)



Patient Name : KRUPALKUMARI JAYKUMAR PATEL  
Ref By Dr. : -  
Sample Time : 23/03/2024 09:38 No : 24

Age : 30 Years Sex : F  
Area : Kabilpore Date : 23/03/2024  
Time : 12:47PM

## HAEMOGLOBIN A1 C ESTIMATION

Test	Findings	UOM	Normal Range
Hb A1C	5.7	%	>8 :Action Suggested, 7-8 :Good Control, <7 :Goal, 6-7 :Near Normal Glycemia, <6 :Non-diabetic Level
<b>Technique</b> METHOD - HPLC			
Mean Blood Glucose	115.7	mg/dL	



*P. Chaudhari*  
**Dr. PIYUSH B. CHAUDHARI**  
M.D. Medicine  
Reg. No. G-21518

Remarks

Designed By : Sarita Infotech Pvt. Ltd., Navsari

Yashfeen Cardiac Hospital

*S. Harshjeev*  
signature

Technician

*Thanks for Reference*





# YASHFEEN CARDIAC HOSPITAL™

At. & Po. Viraval, Navsari. 396 445. Phone (H) (02637) 235725

Website : www.yashfeenhospital.in E-mail : info@yashfeenhospital.in

(For Laboratory Reports Only)



Patient Name : KRUPALKUMARI JAYKUMAR PATEL  
Ref By Dr. : -  
Sample Time : 23/03/2024 09:38 No : 24

Age : 30 Years Sex : F  
Area : Kabilpore Date : 23/03/2024  
Time : 12:47PM

## LIPID PROFILE TEST REPORT

Test	Findings	UOM	Normal Range
S.CHOLESTEROL	127.1	mg/dL	<200:Desirable, 200-239:Borderline High, >=240:High
HDL CHOLESTEROL	46.7	mg/dL	<40:Low(High Risk), >=60:High(Low Risk)
LDL CHOLESTEROL	95.3	mg/dL	<100.0: Optimal, 100.0-129.0: Nearoptimal/ Aboveoptimal, 130.0-159.0:Borderline High, 160.0-189.0:High, >=190.0:Very High
VLDL CHOLESTEROL	8.1	mg/dL	Upto 40.0 mg/dL
S.TRIGLYCERIDES	40.6	mg/dL	<150.0:Normal, 150.0-199.0:Borderline high, 200.0-499.0:High, >=500.0:Very High
CHOL/ HDL RATIO	2.7	mg/dL	LESS THAN 5.0
LDL/ HDL RATIO	2.0	mg/dL	LESS THAN 5.0



*P. Chaudhari*  
Dr. PIYUSH B. CHAUDHARI  
M.D. Medicine  
Reg. No. G-21518

### Remarks

Designed By : Sarita Infotech Pvt. Ltd., Navsari

Yashfeen Cardiac Hospital

*Dr. Harshjeet*  
Signature  
Technician

*Thanks for Reference*





# YASHFEEN CARDIAC HOSPITAL™

At. & Po. Viraval, Navsari. 396 445. Phone (H) (02637) 235725

Website : [www.yashfeenhospital.in](http://www.yashfeenhospital.in) E-mail : [info@yashfeenhospital.in](mailto:info@yashfeenhospital.in)  
(For Laboratory Reports Only)



Patient Name : KRUPALKUMARI JAYKUMAR PATEL  
Ref By Dr. : -  
Sample Time : 23/03/2024 09:39 No : 24

Age : 30 Years Sex : F  
Area : Kabilpore Date : 23/03/2024  
Time : 12:47PM

## LIVER FUNCTION TEST REPORT

Test	Findings	UOM	Normal Range
TOTAL BILIRUBIN	0.4	mg/dL	0-1.0 mg/dL
DIRECT BILIRUBIN	0.2	mg/dL	0-0.8 mg/dL
INDIRECT BILIRUBIN	0.2	mg/dL	0-0.2 mg/dL
SGPT	10.0	U/L	Below 40.0 U/L
S.ALKALINE PHOSPHATASE	81.0	U/L	Child-170.0-515.0 U/L, Adults-37.0-147.0 U/L
TOTAL PROTEIN	7.4	g/dl	6.0-8.0 g/dl
ALBUMIN	4.4	g/dl	3.0-5.0 g/dl
GLOBULIN	3.0	g/dl	3.0-3.5 g/dl
A/G	1.5	g/dl	
SGOT	13.4	U/L	Below 40.0 U/L

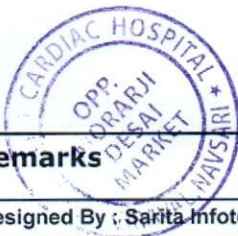

Remarks

Designed By : Sarita Infotech Pvt. Ltd., Navsari

*P. Chaw*  
Dr. PIYUSH B. CHAUDHARI  
M.D. Medicine  
Reg. No. G-21518

Yashfeen Cardiac Hospital

*Dr. Harshdeep*  
Signature

Technician

*Thanks for Reference*



# YASHFEEN CARDIAC HOSPITAL™

At. & Po. Viraval, Navsari. 396 445. Phone (H) (02637) 235725

Website : [www.yashfeenhospital.in](http://www.yashfeenhospital.in) E-mail : [info@yashfeenhospital.in](mailto:info@yashfeenhospital.in)

(For Laboratory Reports Only)



Patient Name : KRUPALKUMARI JAYKUMAR PATEL  
Ref By Dr. : -  
Sample Time : 23/03/2024 09:39 No : 24

Age : 30 Years Sex : F  
Area : Kabilpore Date : 23/03/2024  
Time : 12:47PM

## BIOCHEMICAL TEST REPORT

Test	Findings	UOM	Normal Range
S.CREATININE	<u>0.5</u>	mg/dL	Male-0.9-1.4 mg/dL, Female-0.8-1.2 mg/dL
S.URIC ACID	4.9	mg/dL	Male:3.5-7.2 mg/dL, Female:2.6-6.0 mg/dL
BLOOD UREA NITROGEN	6.6	mg/dL	4.7-23.0 mg/dL



*f. chaudh*  
**Dr. PIYUSH B. CHAUDHARI**  
M.D. Medicine

Reg. No. G-21518

Remarks

Designed By : Sarita Infotech Pvt. Ltd., Navsari

Yashfeen Cardiac Hospital

*el. herbejee*  
signature

Technician

*Thanks for Reference*





# YASHFEEN CARDIAC HOSPITAL™

At. & Po. Viraval, Navsari. 396 445. Phone (H) (02637) 235725

Website : www.yashfeenhospital.in E-mail : info@yashfeenhospital.in  
(For Laboratory Reports Only)



Patient Name : KRUPALKUMARI JAYKUMAR PATEL Age : 30 Years Sex : F  
Ref By Dr. : - Area : Kabilpore Date : 23/03/2024  
Sample Time : 23/03/2024 09:39 No : 24 Time : 12:47PM

## BLOOD SUGAR TEST REPORT

Test	Findings	UOM	Normal Range
FASTING BLOOD SUGAR	86.5	mg/dL	70-110 mg/dL
FASTING URINE SUGAR	NIL	-	NIL
POSTPANDRIAL BLOOD SUGAR	92.0	mg/dL	70-140 mg/dL
POSTPANDRIAL URINE SUGAR	NIL	-	NIL



Remarks

Designed By Sarita Infotech Pvt. Ltd., Navsari

*P. Chaudhari*  
Dr. PIYUSH B. CHAUDHARI  
M.D. Medicine  
Reg. No. G-21518

Yashfeen Cardiac Hospital

*P. Patel*  
signature

Technician

*Thanks for Reference*





# YASHFEEN CARDIAC HOSPITAL™

At. & Po. Viraval, Navsari. 396 445. Phone (H) (02637) 235725

Website : www.yashfeenhospital.in E-mail : info@yashfeenhospital.in

(For Laboratory Reports Only)



Patient Name : KRUPALKUMARI JAYKUMAR PATEL  
Ref By Dr. : -  
Sample Time : 23/03/2024 09:39 No : 24

Age : 30 Years Sex : F  
Area : Kabilpore Date : 23/03/2024  
Time : 12:47PM

## THYROID FUNCTION TEST REPORT

Test	Findings	UOM	Normal Range
T3 (TRIODOTHYRONINE)	1.50	ng/ml	Newborns:0.73-2.88, 6 Days-3 Months:0.80-2.75, 4-12Months:0.86-2.65, 1-6 Years:0.92-2.48, 7-11 Years:0.93-2.31, 12-20Years:0.91-2.18, Adults:0.80-2.00
T4(THYROXINE)	9.77	µg/dl	Newborns:5.04-18.5, 6 Days-3 Months:5.41-17.0, 4-12 Months:5.67-16.0, 1-6 Years:5.95-14.7, 7-11 Years:5.99-13.8, 12-20 Years:5.91-13.2, Adults:5.10-14.1
TSH	1.54	µIU/ml	Newborns:0.70-15.2, 6 Days-3 Months:0.72-11.0, 4-12 Months:0.73-8.35, 1-6 Years:0.70-5.97, 7-11 Years:0.60-4.84, 12-20 Years:0.51-4.30, Adults:0.27-4.20

### TECHNIQUE

ELECTROCHEMILUMINESCENCE

### Remarks

Designed By : Sarita Infotech Pvt. Ltd., Navsari

*P. Chaudhari*  
Dr. PIYUSH B. CHAUDHARI

M.D. Medicine

Reg. No. G-21518

Yashfeen Cardiac Hospital

*S. Harbajee*  
Signature

Technician

Thanks for Reference





# YASHFEEN CARDIAC HOSPITAL™

At. & Po. Viraval, Navsari. 396 445. Phone (H) (02637) 235725

Website : www.yashfeenhospital.in E-mail : info@yashfeenhospital.in

(For Laboratory Reports Only)



Patient Name : KRUPALKUMARI JAYKUMAR PATEL  
Ref By Dr. : -  
Sample Time : 23/03/2024 09:39 No : 24

Age : 30 Years Sex : F  
Area : Kabilpore Date : 23/03/2024  
Time : 12:47PM

## GGT TEST REPORT

Test	Findings	UOM	Normal Range
SERUM GGT	24.0	U/L	10.0-71.0 U/L



*P. Chaudhari*  
Dr. PIYUSH B. CHAUDHARI

M.D. Medicine

Reg. No. G-21518

Remarks

Designed By : Sarita Infotech Pvt. Ltd., Navsari

Yashfeen Cardiac Hospital

*H. Harbajee*  
Signature

*Thanks for Reference*

Technician



# YASHFEEN CARDIAC HOSPITAL™

At. & Po. Viraval, Navsari. 396 445. Phone (H) (02637) 235725

Website : www.yashfeenhospital.in E-mail : info@yashfeenhospital.in

(For Laboratory Reports Only)



Patient Name : KRUPALKUMARI JAYKUMAR PATEL  
Ref By Dr. : -  
Sample Time : 23/03/2024 09:40 No : 24

Age : 30 Years Sex : F  
Area : Kabilpore Date : 23/03/2024  
Time : 12:47PM

## ROUTINE URINE ANALYSIS

Test	Findings	UOM	Normal Range
<b>PHYSICAL EXAMINATION</b>			
Quantity	-	-	
Colour	YELLOW	-	
Appearance	CLEAR	-	
Reaction	ACIDIC	-	
Sp. Gravity	1.020	-	
<b>CHEMICAL EXAMINATION</b>			
U.Albumin	NIL	-	
Sugar	NIL	-	
Acetone	NIL	-	
Bile Salt	NIL	-	
Bile Pigment	NIL	-	
Occult Blood	NIL	-	
<b>MICROSCOPIC EXAMINATION</b>			
Pus Cells	1-2	/hpf	
Epithelial cells	1-2	/hpf	
Red cells	ABSENT	/hpf	
Casts	-	/hpf	
Crystals	-	/hpf	
Others	-	/hpf	



*P. Chaudhari*  
Dr. PIYUSH B. CHAUDHARI  
M.D. Medicine

Reg. No. G-21518

Remarks

Designed By : Sarita Infotech Pvt. Ltd., Navsari

Yashfeen Cardiac Hospital

*Dr. Harshjee*  
Signature  
Technician

*Thanks for Reference*





(Regd. No. E / 1390 / Navsari)

# YASHFEEN CARDIAC HOSPITAL™

MANAGED BY :- YASHFEEN FOUNDATION

VIRAVAL, NAVSARI. 396 445. PHONE : (H) (02637) 235725

Website : www.yashfeenhospital.in E-mail : info@yashfeenhospital.in

(Stationary For Report Only)

## 2D ECHO CARDIOGRAPHY COLOUR DOPPLER REPORT

Patient Name & No	: KRUPALKUMARI JAYKUMAR PATEL CH230523	Age/Sex	UHID :	:
Doctor	: Mohil Nagad	30/ F	No :	: 7681
Referred By	:		Date :	: 23/03/2024

### M-Mode findings

LVIDd : 40mm  
 LVIDs : 26mm  
 IVSd : 10mm  
 PWd : 10mm  
 EF : 60%  
 Aorta : 19mm  
 LA : 28mm

### 2D Imaging

Aortic Valve : Trileaflet, Normal  
 Mitral Valve : Thin, Pliable, Normal Mobility, Normal function  
 Tricuspid Valve : Normal  
 Pulmonary Valve : Normal

=> : All cardiac chambers are normal sized.  
 => : All cardiac valves are normal.  
 => : No regional wall motion abnormality.  
 => : Normal LV systolic function.  
 => : Normal LV diastolic function.  
 => : IAS/IVS intact.  
 => : No obvious clots/ vegetations/ or effusion.  
 => : IVC Normal size.

### Doppler Findings

=> : No MS/MR, No TS/TR, No AS/AR & No PS/PR  
 Mitral inflow Pattern : E > A  
 Tissue Doppler Findings : E' > A'

### Impression

: Normal LVEF:60%, No RWMA.



Report Prepared By

Report Checked By  
**DR. MOHIL NAGAD**  
 M.D. (P) (R) (C) (C) (C)  
 Senior Consultant Non-Invasive Cardiology  
 Reg. No. G - 22893  
 YASHFEEN HOSPITAL, NAVSARI

Designed By : Sarita Infotech Pvt. Ltd., Navsari



KRUPALKUMARI,  
ID:  
DOB:  
30 Years ..  
Female ,Unknown  
Med.:  
Location:  
Referring Physician:  
Notes:

23-03-2024 10:21:02

Vent. Rate: 83 BPM  
PR int: 119 ms  
QRS dur: 86 ms  
QT/QTc: 340/387 ms  
P-R-T axes: 48 26 35  
Avg. RR: 671 ms  
QTcB: 415 ms  
QTcF: 388 ms

SINUS RHYTHM WITH SHORT PR INTERVAL  
BORDERLINE ECG

UNCONFIRMED REPORT  
Reviewed by:

Signed by:  
Date:

*P. Ch*  
**Dr. PIYUSH B. CHAUDHARI**  
M.D. Medicine  
Reg. No. G-21518

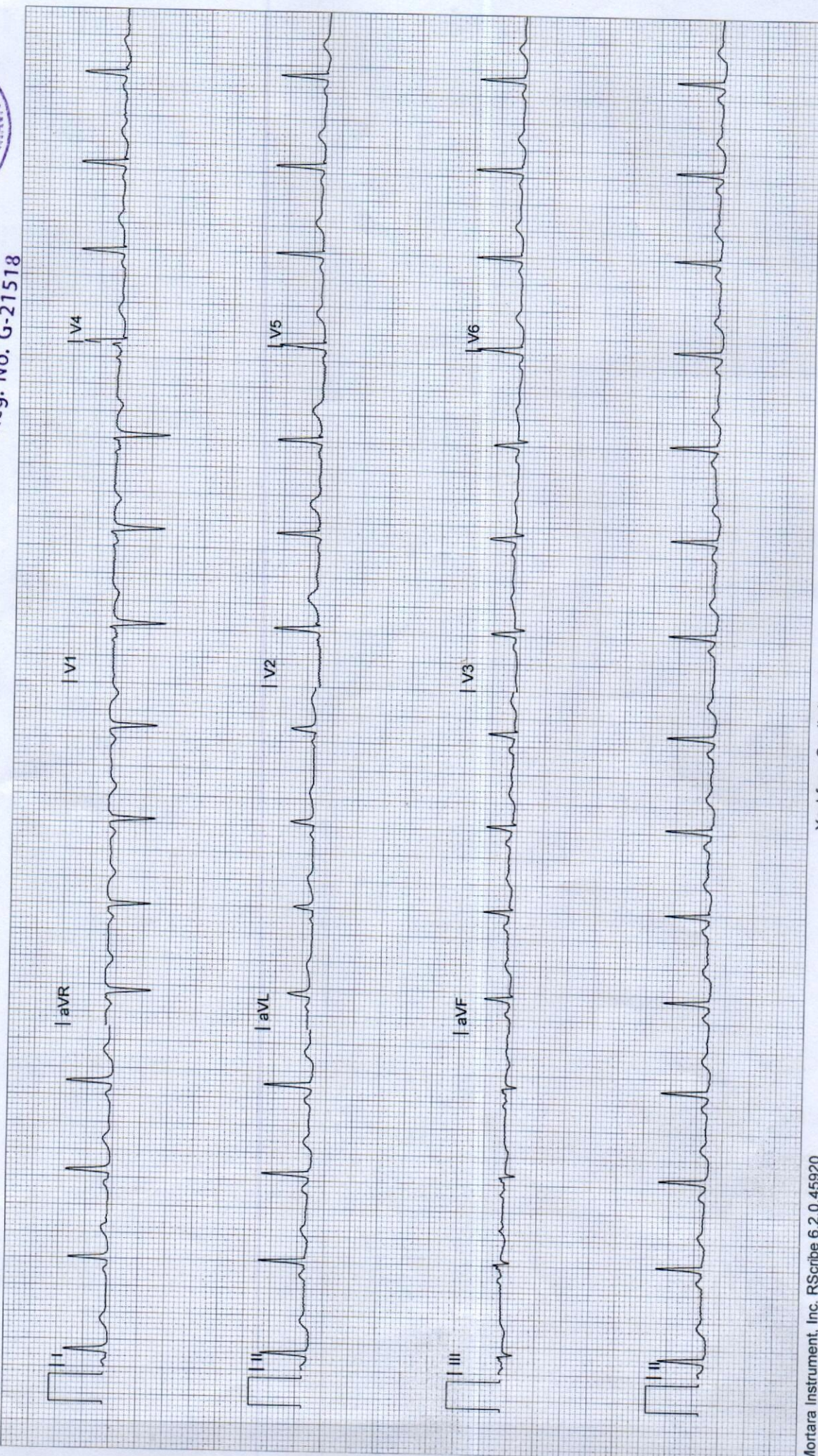



# YASHFEEN IMAGING & RADIOLOGY DEPARTMENT

MANAGED BY :- YASHFEEN FOUNDATION

VIRAVAL, NAVSARI. 396 445. PHONE : (H) (02637) 235725

Website : [www.yashfeenhospital.in](http://www.yashfeenhospital.in) E-mail : [info@yashfeenhospital.in](mailto:info@yashfeenhospital.in)

Name	KRUPALKUMARI	Age	30Y/F
Ref by Dr	SELF	Date	23/03/2024

## USG ABDOMEN & PELVIS (SCREENING)(TVS)

**Liver** appears normal in size & shape with normal echopattern.  
No e/o focal or diffuse lesion. IHBR appear normal.  
PV and CBD appear normal.

**Gall bladder** appears contracted. Adv: fasting scan.

**Pancreas** appears normal in size and echogenicity. No e/o focal or diffuse lesion.

**Spleen** appears normal in size and shows normal echopattern. No e/o focal lesion.

**Both Kidneys** appear normal in size and echopattern. CM Differentiation is preserved.  
No e/o calculus or hydronephrosis on either side.  
Perirenal spaces appear normal on either side.  
Suprarenal regions appear normal on either side. No e/o mass lesion.

**Bladder** is empty (due to non-compliance of patient). Adv: Follow up USG with normally distended bladder.

**Uterus** appears anteverted, normal in size & shows normal echopattern.  
Endometrial cavity is empty. ET- 5 mm. No e/o focal or diffuse mass lesion.

**Both ovaries** appear normal in size & echopattern.  
No e/o adnexal mass on either side.

RIF region appears normal.

No e/o ascites.

### IMPRESSION:

**No significant abnormality detected.**



Dr. Dharmesh Desai

**Dr. DHARMESH<sup>MD</sup> DESAI**

(M.D. Radiology)

Reg. No. G - 45284

YASHFEEN GROUP OF HOSPITAL

Please contact immediately for any typographical error.

This is only professional opinion, not a final diagnosis. Kindly correlate clinically. Not valid for medicolegal purpose.

# YASHFEEN CARDIAC HOSPITAL

## EYE DEPARTMENT

Chief Complaint :

*Rough Correction*

Medical History : ~~DM / HT / Asthama / Allergy / Heart / Thyroid / TB / Anticoagulants~~

Family History :

Ocular History :

Ear Trauma :

Visual Acuity :

*6/9  
6/12*

NAME  
23\_MAR\_2024 PM 01:40  
NO. 0241  
SN: 4771998  
REF. DATA  
UD: 12.00 CYL: MIX  
<R> S C A  
- 0.00 - 0.75 5  
- 0.00 - 0.75 5  
AVE - 0.00 - 0.75 5  
- 0.00 - 0.75 5  
S. E. - 0.50  
<L> S C A

	RIGHT EYE (PH.....)				LEFT EYE (PH.....)			
	Sph.	Cyl.	Axis	V/A	Sph.	Cyl.	Axis	V/A
Distance	/	0.50	180	6/9	/	1.50	180	6/9
Near	/				/			

Constant / Distance / Reading / Bi-Focal / Progressive / Separate Glasses

*Adv Glass*

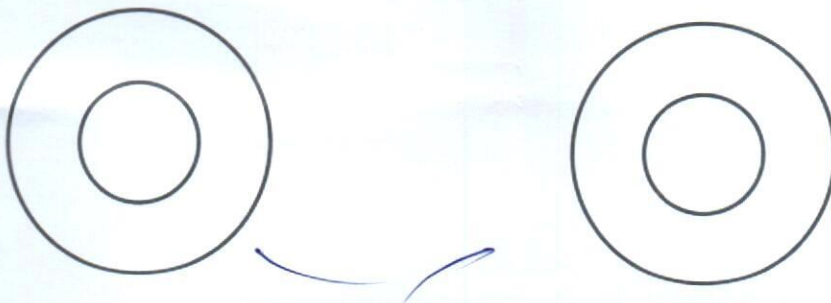

*Rev. correction*

*[Signature]*



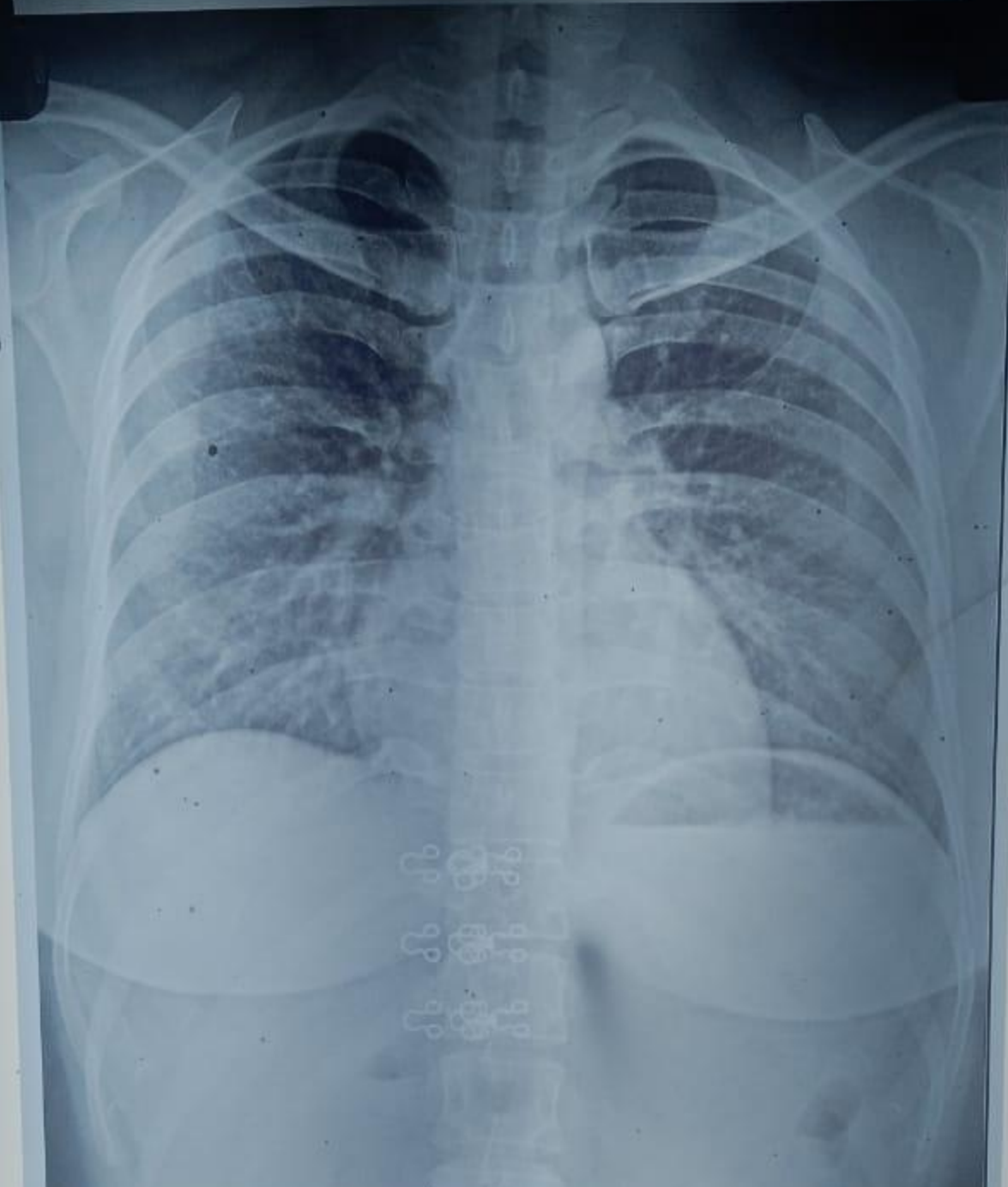

3052339 KRUPALKUMARI J PATEL 30/Y 230324663 ChestErect PA 23/03/2024  
YASHFEEN GROUP OF HOSPITALS NAVSARI PH:9924047789



 **GPS Map**  
**Camera Lite**

746, Viraval Village, Navsari, Viraval, Gujarat 396445, India

Latitude  
20.9621262°

Longitude  
72.9291434°

Local 01:59:19 PM  
GMT 08:29:19 AM

Altitude 6 meters  
Saturday, 23.03.2024