

Dr. Vimmi Goel

MBBS, MD (Internal Medicine)

Sr. Consultant Non Invasive Cardiology

Reg. No: MMC- 2014/01/0113

Preventive Health Check up

KIMS Kingsway Hospitals

Nagpur

Phone No.: 7499913052



**KIMS-KINGSWAY  
HOSPITALS**

Name :  Mrs. Rajani Karapate  Date :  27/3/24

Age :  32y  Sex :  M/F  Weight :  65  kg Height :  159.3  inc BMI :  25.7

BP :  100/70  mmHg Pulse :  61  bpm RBS : \_\_\_\_\_ mg/dl

SpO<sub>2</sub> - 100%

LMP - 13/3/24



**KIMS - Kingsway Hospitals**  
(A Unit of SPANV Medisearch Lifesciences Pvt. Ltd.)  
44, Kingsway, Near Kasturchand Park, Nagpur,  
Maharashtra, India - 440001.  
Ph No.: 1800 266 8346 | Mobile No.: +91-7126789100  
Email : assistance@kimshospitals.com | Website : www.kimshospitals.com

**DEPARTMENT OF OPHTHALMOLOGY**  
**OUT PATIENT ASSESSMENT RECORD**

<b>RAJANI YOGESH KARPATE</b> 32Y(S) 0M(S) 0D(S)/F UMR2324041956 9623010109 MARRIED	<b>CONSULT DATE</b> : 27-03-2024 <b>CONSULT ID</b> : OPC2324129475 <b>CONSULT TYPE</b> : <b>VISIT TYPE</b> : NORMAL <b>TRANSACTION TYPE</b> :	<b>DR. ASHISH PRAKASHCHANDRA KAMBLE</b> MBBS,MS, FVRS,FICO CONSULTANT DEPT OPHTHALMOLOGY
--	---	---

**VITALS**

**Temp** : Pulse : **BP (mmHg)** : **spO2** : **Pain Score** : **Height** :  
- °F - /min - %RA - /10 - cms  
**Weight** : **BMI** :  
- kgs -

**CHIEF COMPLAINTS**  
ROUTINE EYE CHECKUP

**MEDICATION PRESCRIBED**

#	Medicine	Route	Dose	Frequency	When	Duration
1	LUPI HA 10ML EYE DROPS	Topical	1-1-1-1	Every Day	NA	2 months
Instructions : BOTH EYES						
Composition : SODIUM HYALURONATE 0.1% W/W						

**NOTES**

**GLASS PRESCRIPTION :-**  
**DISTANCE VISION**

EYE	SPH	CYL	AXIS	VISION
RIGHT EYE	00	00	00	6/6
LEFT EYE	00	00	00	6/6

**NEAR ADDITION**

RIGHT EYE	00	N6
LEFT EYE	00	N6

*Ashish Kamble*

**Dr. Ashish Prakashchandra Kamble**  
MBBS,MS, FVRS,FICO  
Consultant

Printed On : 27-03-2024 15:28:50

REMARK-

Name: Ms. Rajani Kharpate. Date: 28/03/24

Age: 32 yrs Sex: M/F Weight: \_\_\_\_\_ kg Height: \_\_\_\_\_ inc BMI: \_\_\_\_\_

BP: \_\_\_\_\_ mmHg Pulse: \_\_\_\_\_ bpm RBS: \_\_\_\_\_ mg/dl

Routine Dental Checkup

Oral -

Calculus +

- Stains +

- Spacing ± Upper ant.

Advice - Oral Prophylaxis.

Orthodontic +/t.

Dr. Vibha

**Dr. Payal Agrawal**  
 MBBS, MS (OBGY), DNB, MNAMS  
 Fellowship in Reproductive Medicine  
 Consultant Obstetrics & Gynaecology  
 Fertility Consultant and IVF Specialist  
 Reg. No.: 2007073019

Name: Mrs Rajani Karpathe Date: 27/3/24

Age: 32 yrs Sex: M/F Weight: \_\_\_\_\_ kg Height: \_\_\_\_\_ inc BMI: \_\_\_\_\_

For Health check up

clo - WDPV  
 clo - Pain in abdomen.

M/H - LMP - 13/3/24

1<sup>st</sup> - 11 yrs, 0<sup>x</sup>, A&W

O/H - 2<sup>nd</sup> - 3 yrs, 0<sup>x</sup>, A&W

P/H -

O/E - GC fair

B/A - soft.

PS - Cx - (H)  
 vaginitis (+)

Plu - Fullness in  
 Post Ex

Adv

1) Tab. levoflox 250mg  
 1-0-1 (7 days)

2) TAB. Pantocid. 40mg  
 1-0-0 20 days

3) TAB AUGI flora V 0.1 x 10 days 0-1-0



**CLINICAL DIAGNOSTIC LABORATORY**  
**DEPARTMENT OF PATHOLOGY**

**Patient Name** : Mrs. RAJANI YOGESH KARPATE      **Age /Gender** : 32 Y(s)/Female  
**Bill No/ UMR No** : BIL2324088277/UMR2324041956      **Referred By** : Dr. Vimmi Goel MBBS,MD  
**Received Dt** : 27-Mar-24 10:58 am      **Report Date** : 27-Mar-24 12:20 pm

**HAEMOGRAM**

<u>Parameter</u>	<u>Specimen</u>	<u>Results</u>	<u>Biological Reference</u>	<u>Method</u>
Haemoglobin	Blood	<b>10.4</b>	12.0 - 15.0 gm%	Photometric
Haematocrit(PCV)		<b>33.7</b>	36.0 - 46.0 %	Calculated
RBC Count		<b>5.18</b>	3.8 - 4.8 Millions/cumm	Photometric
Mean Cell Volume (MCV)		<b>65</b>	83 - 101 fl	Calculated
Mean Cell Haemoglobin (MCH)		<b>20.0</b>	27 - 32 pg	Calculated
Mean Cell Haemoglobin Concentration (MCHC)		<b>30.7</b>	31.5 - 35.0 g/l	Calculated
RDW		<b>19.3</b>	11.5 - 14.0 %	Calculated
Platelet count		309	150 - 450 10 <sup>3</sup> /cumm	Impedance
WBC Count		5600	4000 - 11000 cells/cumm	Impedance
<b><u>DIFFERENTIAL COUNT</u></b>				
Neutrophils		56.4	50 - 70 %	Flow Cytometry/Light microscopy
Lymphocytes		37.1	20 - 40 %	Flow Cytometry/Light microscopy
Eosinophils		1.3	1 - 6 %	Flow Cytometry/Light microscopy
Monocytes		5.1	2 - 10 %	Flow Cytometry/Light microscopy
Basophils		0.1	0 - 1 %	Flow Cytometry/Light microscopy
Absolute Neutrophil Count		3158.4	2000 - 7000 /cumm	Calculated



**CLINICAL DIAGNOSTIC LABORATORY**  
**DEPARTMENT OF PATHOLOGY**

**Patient Name** : Mrs. RAJANI YOGESH KARPATE      **Age /Gender** : 32 Y(s)/Female  
**Bill No/ UMR No** : BIL2324088277/UMR2324041956      **Referred By** : Dr. Vimmi Goel MBBS,MD  
**Received Dt** : 27-Mar-24 10:58 am      **Report Date** : 27-Mar-24 12:20 pm

<u>Parameter</u>	<u>Specimen</u>	<u>Results</u>	<u>Biological Reference</u>	<u>Method</u>
Absolute Lymphocyte Count		2077.6	1000 - 4800 /cumm	Calculated
Absolute Eosinophil Count		72.8	20 - 500 /cumm	Calculated
Absolute Monocyte Count		285.6	200 - 1000 /cumm	Calculated
Absolute Basophil Count		5.6	0 - 100 /cumm	Calculated
<b><u>PERIPHERAL SMEAR</u></b>				
Microcytosis		Microcytosis +(Few)		
Hypochromasia		Hypochromia +(Few)		
WBC		As Above		
Platelets		Adequate		
<b>ESR</b>		<b>21</b>	0 - 20 mm/hr	Automated Westergren's Method
*** End Of Report ***				

Suggested Clinical Correlation \* If necessary, Please discuss

Verified By : : 11100245

Test results related only to the item tested.

No part of the report can be reproduced without written permission of the laboratory.

**Dr. GAURI HARDAS, MBBS,MD**  
**CONSULTANT PATHOLOGIST**



**CLINICAL DIAGNOSTIC LABORATORY**

**DEPARTMENT OF BIOCHEMISTRY**

<b>Patient Name</b> : Mrs. RAJANI YOGESH KARPATE	<b>Age / Gender</b> : 32 Y(s)/Female
<b>Bill No/ UMR No</b> : BIL2324088277/UMR2324041956	<b>Referred By</b> : Dr. Vimmi Goel MBBS,MD
<b>Received Dt</b> : 27-Mar-24 10:58 am	<b>Report Date</b> : 27-Mar-24 12:31 pm

<u>Parameter</u>	<u>Specimen</u>	<u>Results</u>	<u>Biological Reference</u>	<u>Method</u>
Fasting Plasma Glucose	Plasma	89	< 100 mg/dl	GOD/POD,Colorimetric
<b>GLYCOSYLATED HAEMOGLOBIN (HBA1C)</b>		<b>5.8</b>	Non-Diabetic : <= 5.6 % Pre-Diabetic : 5.7 - 6.4 % Diabetic : >= 6.5 %	HPLC

\*\*\* End Of Report \*\*\*

Suggested Clinical Correlation \* If necessary, Please discuss

Verified By : : 11100245

Test results related only to the item tested.

No part of the report can be reproduced without written permission of the laboratory.

**Dr. GAURI HARDAS, MBBS,MD**

**CONSULTANT PATHOLOGIST**  
SPANV Medisearch Lifesciences Private Limited

44, Panwara Bhawan, Kingsway, Nagpur - 440 001, Maharashtra, India.

Phone: +91 0712 6789100  
CIN: U74999MH2018PTC303510



**CLINICAL DIAGNOSTIC LABORATORY**  
**DEPARTMENT OF BIOCHEMISTRY**

**Patient Name** : Mrs. RAJANI YOGESH KARPATE      **Age / Gender** : 32 Y(s)/Female  
**Bill No/ UMR No** : BIL2324088277/UMR2324041956      **Referred By** : Dr. Vimmi Goel MBBS,MD  
**Received Dt** : 27-Mar-24 01:05 pm      **Report Date** : 27-Mar-24 03:23 pm

<u>Parameter</u>	<u>Specimen</u>	<u>Results</u>	<u>Biological Reference</u>	<u>Method</u>
Post Prandial Plasma Glucose	Plasma	95	< 140 mg/dl	GOD/POD, Colorimetric

**Interpretation:**

Clinical Decision Value as per ADA Guidelines 2021  
Diabetes Mellites If,  
Fasting  $\geq$  126 mg/dl  
Random/2Hrs. OGTT  $\geq$  200 mg/dl  
Impaired Fasting = 100-125 mg/dl  
Impaired Glucose Tolerance = 140-199 mg/dl

\*\*\* End Of Report \*\*\*

Suggested Clinical Correlation \* If necessary, Please discuss

Verified By : : 11100131

Test results related only to the item tested.

No part of the report can be reproduced without written permission of the laboratory.

**Dr. VAIDEHEE NAIK, MBBS,MD**  
**CONSULTANT PATHOLOGIST**





**CLINICAL DIAGNOSTIC LABORATORY  
DEPARTMENT OF BIOCHEMISTRY**

<b>Patient Name</b> : Mrs. RAJANI YOGESH KARPATE	<b>Age / Gender</b> : 32 Y(s)/Female
<b>Bill No/ UMR No</b> : BIL2324088277/UMR2324041956	<b>Referred By</b> : Dr. Vimmi Goel MBBS,MD
<b>Received Dt</b> : 27-Mar-24 10:58 am	<b>Report Date</b> : 27-Mar-24 12:31 pm

**LIPID PROFILE**

<u>Parameter</u>	<u>Specimen</u>	<u>Results</u>	<u>Method</u>
Total Cholesterol	Serum	168 < 200 mg/dl	Enzymatic(CHE/CHO/PO D)
Triglycerides		74 < 150 mg/dl	Enzymatic (Lipase/GK/GPO/POD)
HDL Cholesterol Direct		<b>44</b> > 50 mg/dl	Phosphotungstic acid/mgcl-Enzymatic (microslide)
LDL Cholesterol Direct		<b>101.35</b> < 100 mg/dl	Enzymatic
VLDL Cholesterol		15 < 30 mg/dl	Calculated
Tot Chol/HDL Ratio		4 3 - 5	Calculation

<u>Intiate therapeutic</u>	<u>Consider Drug therapy</u>	<u>LDC-C</u>
CHD OR CHD risk equivalent	>100 >130, optional at 100-129	<100
Multiple major risk factors conferring 10 yrs CHD risk >20%	>130 10 yrs risk 10-20 % >130	<130
Two or more additional major risk factors, 10 yrs CHD risk <20%	>160 10 yrs risk <10% >160	<160
No additional major risk or one additional major risk factor	>160 >190, optional at 160-189	<160

\*\*\* End Of Report \*\*\*

Suggested Clinical Correlation \* If necessary, Please discuss

Verified By : : 11100511

Test results related only to the item tested.

No part of the report can be reproduced without written permission of the laboratory.

**Dr. GAURI HARDAS, MBBS, MD  
CONSULTANT PATHOLOGIST**



**CLINICAL DIAGNOSTIC LABORATORY**  
**DEPARTMENT OF BIOCHEMISTRY**

**Patient Name** : Mrs. RAJANI YOGESH KARPATE      **Age / Gender** : 32 Y(s)/Female  
**Bill No/ UMR No** : BIL2324088277/UMR2324041956      **Referred By** : Dr. Vimmi Goel MBBS,MD  
**Received Dt** : 27-Mar-24 10:58 am      **Report Date** : 27-Mar-24 12:31 pm

**LIVER FUNCTION TEST(LFT)**

<u>Parameter</u>	<u>Specimen</u>	<u>Results</u>	<u>Biological Reference</u>	<u>Method</u>
Total Bilirubin	Serum	0.45	0.2 - 1.3 mg/dl	Azobilirubin/Dyphylline Calculated
Direct Bilirubin		0.27	0.1 - 0.3 mg/dl	Duel wavelength spectrophotometric pNPP/AMP buffer
Indirect Bilirubin		0.18	0.1 - 1.1 mg/dl	Kinetic with pyridoxal 5 phosphate
Alkaline Phosphatase		62	38 - 126 U/L	Kinetic with pyridoxal 5 phosphate
SGPT/ALT		26	13 - 45 U/L	Biuret (Alkaline cupric sulphate)
SGOT/AST		27	13 - 35 U/L	Bromocresol green Dye Binding
Serum Total Protein		7.49	6.3 - 8.2 gm/dl	Calculated
Albumin Serum		4.24	3.5 - 5.0 gm/dl	
Globulin		3.25	2.0 - 4.0 gm/dl	
A/G Ratio		1.3		

\*\*\* End Of Report \*\*\*

Suggested Clinical Correlation \* If necessary, Please discuss  
Verified By : : 11100511  
Test results related only to the item tested.  
No part of the report can be reproduced without written permission of the laboratory.

**Dr. GAURI HARDAS, MBBS,MD**  
**CONSULTANT PATHOLOGIST**



**CLINICAL DIAGNOSTIC LABORATORY  
DEPARTMENT OF BIOCHEMISTRY**

**Patient Name** : Mrs. RAJANI YOGESH KARPATE      **Age / Gender** : 32 Y(s)/Female  
**Bill No/ UMR No** : BIL2324088277/UMR2324041956      **Referred By** : Dr. Vimmi Goel MBBS,MD  
**Received Dt** : 27-Mar-24 10:58 am      **Report Date** : 27-Mar-24 12:31 pm

<b>RFT Parameter</b>	<b>Specimen</b>	<b>Result Values</b>	<b>Biological Reference</b>	<b>Method</b>
Blood Urea	Serum	<b>10</b>	15.0 - 36.0 mg/dl	Urease with indicator dye
Creatinine		<b>0.4</b>	0.52 - 1.04 mg/dl	Enzymatic ( creatinine amidohydrolase)
GFR		134.8	>90 mL/min/1.73m square.	Calculation by CKD-EPI 2021
Sodium		142	136 - 145 mmol/L	Direct ion selective electrode
Potassium		4.02	3.5 - 5.1 mmol/L	Direct ion selective electrode

\*\*\* End Of Report \*\*\*

Suggested Clinical Correlation \* If neccessary, Please discuss  
Verified By : : 11100511  
Test results related only to the item tested.  
No part of the report can be reproduced without written permission of the laboratory.

**Dr. GAURI HARDAS, MBBS,MD  
CONSULTANT PATHOLOGIST**



**CLINICAL DIAGNOSTIC LABORATORY**  
**DEPARTMENT OF BIOCHEMISTRY**

**Patient Name** : Mrs. RAJANI YOGESH KARPATE      **Age /Gender** : 32 Y(s)/Female  
**Bill No/ UMR No** : BIL2324088277/UMR2324041956      **Referred By** : Dr. Vimmi Goel MBBS,MD  
**Received Dt** : 27-Mar-24 10:58 am      **Report Date** : 27-Mar-24 12:31 pm

<b>RFT</b>	<b>Specimen</b>	<b>Result Values</b>	<b>Biological Reference</b>	<b>Method</b>
<b>Parameter</b>	Serum	<b>10</b>	15.0 - 36.0 mg/dl	Urease with indicator dye
Blood Urea		<b>0.4</b>	0.52 - 1.04 mg/dl	Enzymatic ( creatinine amidohydrolase)
Creatinine		134.8	>90 mL/min/1.73m square.	Calculation by CKD-EPI 2021
GFR		142	136 - 145 mmol/L	Direct ion selective electrode
Sodium		4.02	3.5 - 5.1 mmol/L	Direct ion selective electrode
Potassium				

\*\*\* End Of Report \*\*\*

Suggested Clinical Correlation \* If necessary, Please discuss  
Verified By : : 11100511  
Test results related only to the item tested.  
No part of the report can be reproduced without written permission of the laboratory.

  
**Dr. GAURI HARDAS, MBBS,MD**  
**CONSULTANT PATHOLOGIST**



**CLINICAL DIAGNOSTIC LABORATORY**

**DEPARTMENT OF BIOCHEMISTRY**

<b>Patient Name</b> : Mrs. RAJANI YOGESH KARPATE	<b>Age / Gender</b> : 32 Y(s)/Female
<b>MR No / UMR No</b> : BIL2324088277/UMR2324041956	<b>Referred By</b> : Dr. Vimmi Goel MBBS,MD
<b>Received Dt</b> : 27-Mar-24 10:58 am	<b>Report Date</b> : 27-Mar-24 12:31 pm

**THYROID PROFILE**

<u>Parameter</u>	<u>Specimen</u>	<u>Results</u>	<u>Biological Reference</u>	<u>Method</u>
T4	Serum	1.55	0.55 - 1.70 ng/ml	Enhanced chemiluminescence
T3		1.27	0.80 - 1.70 ng/dl	Enhanced Chemiluminescence
TSH		2.60	0.50 - 4.80 uIU/ml	Enhanced chemiluminescence

\*\*\* End Of Report \*\*\*

Suggested Clinical Correlation \* If necessary, Please discuss

Verified By : : 11100511

Test results related only to the item tested.

No part of the report can be reproduced without written permission of the laboratory.

**Dr. GAURI HARDAS, MBBS,MD**  
**CONSULTANT PATHOLOGIST**



**CLINICAL DIAGNOSTIC LABORATORY**  
**DEPARTMENT OF PATHOLOGY**

**Patient Name** : Mrs. RAJANI YOGESH KARPATE  
**Age / Gender** : 32 Y(s)/Female  
**Bill No/ UMR No** : BIL2324088277/UMR2324041956  
**Referred By** : Dr. Vimmi Goel MBBS,MD  
**Received Dt** : 27-Mar-24 11:31 am  
**Report Date** : 27-Mar-24 01:00 pm

**USF(URINE SUGAR FASTING)**

**Parameter**  
Urine Glucose

<u>Specimen</u>	<u>Result Values</u>	<u>Biological Reference</u>	<u>Method</u>
Urine	Negative *** End Of Report ***		STRIP

Suggested Clinical Correlation \* If neccessary, Please discuss

Verified By : : 11100400

Test results related only to the item tested.

No part of the report can be reproduced without written permission of the laboratory.

**DR. GAURI HARDAS, MBBS,MD**  
**CONSULTANT PATHOLOGIST**



**CLINICAL DIAGNOSTIC LABORATORY**  
**DEPARTMENT OF BIOCHEMISTRY**

**Patient Name** : Mrs. RAJANI YOGESH KARPATE  
**Age / Gender** : 32 Y(s)/Female  
**Ill No/ UMR No** : BIL2324088277/UMR2324041956  
**Referred By** : Dr. Vimmi Goel MBBS,MD  
**Received Dt** : 27-Mar-24 01:25 pm  
**Report Date** : 27-Mar-24 03:58 pm

**URINE SUGAR**

**Parameter**  
Urine Glucose  
**NOTE:**

**Result Values**

Negative  
urine sugar post meal  
\*\*\* End Of Report \*\*\*

Suggested Clinical Correlation \* If necessary, Please discuss  
Verified By : : 11100908  
Test results related only to the item tested.  
No part of the report can be reproduced without written permission of the laboratory.

**Dr. VAIDEHEE NAIK, MBBS,MD**  
**CONSULTANT PATHOLOGIST**



**CLINICAL DIAGNOSTIC LABORATORY  
DEPARTMENT OF PATHOLOGY**

**Patient Name** : Mrs. RAJANI YOGESH KARPATE  
**Age / Gender** : 32 Y(s)/Female  
**Bill No/ UMR No** : BIL2324088277/UMR2324041956  
**Referred By** : Dr. Vimmi Goel MBBS,MD  
**Received Dt** : 27-Mar-24 11:31 am  
**Report Date** : 27-Mar-24 01:00 pm

**URINE MICROSCOPY**

<u>Parameter</u>	<u>Specimen</u>	<u>Results</u>	<u>Method</u>
<b><u>PHYSICAL EXAMINATION</u></b>			
Volume	Urine	30 ml	
Colour.		Pale yellow	
Appearance		Clear	Clear
<b><u>CHEMICAL EXAMINATION</u></b>			
Reaction (pH)		5.0	4.6 - 8.0
Specific gravity		1.010	1.005 - 1.025
Urine Protein		Negative	Negative
Sugar		Negative	Negative
Bilirubin		Negative	Negative
Ketone Bodies		Negative	Negative
Nitrate		Negative	Negative
Urobilinogen		Normal	Normal
<b><u>MICROSCOPIC EXAMINATION</u></b>			
Epithelial Cells		0-1	0 - 4 /hpf
R.B.C.		Absent	0 - 4 /hpf
Pus Cells		0-1	0 - 4 /hpf
Casts		Absent	Absent





**CLINICAL DIAGNOSTIC LABORATORY**  
**DEPARTMENT OF PATHOLOGY**

**Patient Name** : Mrs. RAJANI YOGESH KARPATE      **Age / Gender** : 32 Y(s)/Female  
**Bill No/ UMR No** : BIL2324088277/UMR2324041956      **Referred By** : Dr. Vimmi Goel MBBS,MD  
**Received Dt** : 27-Mar-24 11:31 am      **Report Date** : 27-Mar-24 01:00 pm

<u>Parameter</u>	<u>Specimen</u>	<u>Results</u>	<u>Method</u>
Crystals		Absent	
*** End Of Report ***			

Suggested Clinical Correlation \* If necessary, Please discuss

Verified By : : 11100400

Test results related only to the item tested.

No part of the report can be reproduced without written permission of the laboratory.

**Dr. GAURI HARDAS, MBBS,MD**  
**CONSULTANT PATHOLOGIST**



**CLINICAL DIAGNOSTIC LABORATORY  
DEPARTMENT OF IMMUNO HAEMATOLOGY**

**Pat Name** : Mrs. RAJANI YOGESH KARPATE      **Age / Gender** : 32 Y(s)/Female  
**U/ UMR No** : BIL2324088277/UMR2324041956      **Referred By** : Dr. Vimmi Goel MBBS,MD  
**Recd Dt** : 27-Mar-24 10:58 am      **Report Date** : 27-Mar-24 01:31 pm

**BLOOD GROUPING AND RH**

**meter**  
**BLOOD GROUP.**  
**D) Typing.**

<u>Specimen</u>	<u>Results</u>
EDTA Whole Blood & Plasma/ Serum	" O "
	" Positive "(+Ve)
	*** End Of Report ***

Gel Card Method

Suggested Clinical Correlation \* If necessary, Please discuss  
Verified By : : 11100245  
Test results related only to the item tested.  
No part of the report can be reproduced without written permission of the laboratory.

**Dr. GAURI HARDAS, MBBS,MD  
CONSULTANT PATHOLOGIST**

NAME OF PATIENT:	RAJANI KARPATE	AGE & SEX:	32 YRS/F
UMR NO	2324041956	BILL NO:	2324088277
REF BY:	DR. VIMMI GOEL	DATE:	27/03/2024

**X-RAY CHEST PA VIEW**

Both the lung fields are clear.

Heart and Aorta are normal.

Both hilar shadows appear normal.

Diaphragm domes and CP angles are clear.

Bony cage is normal.

**IMPRESSION -**

- No pleuro-parenchymal abnormality seen.



**DR NAVEEN PUGALIA**  
MBBS, MD [076125]  
SENIOR CONSULTANT RADIOLOGIST

NAME OF PATIENT:	RAJANI KARPATE	AGE & SEX:	32 YRS/F
UMR NO	2324041956	BILL NO:	2324088277
REF BY:	DR. VIMMI GOEL	DATE:	27/03/2024

**USG ABDOMEN AND PELVIS**

LIVER is normal in size, shape and echotexture.  
No evidence of any focal lesion seen.  
Intrahepatic biliary radicals are not dilated.  
PORTAL VEIN and CBD are normal in course and caliber.

GALL BLADDER is physiologically distended. No stones or sludge seen within it.  
Wall thickness is within normal limits.

Visualized head and body of PANCREAS is normal in shape, size and echotexture.

SPLEEN is normal in size, shape and echotexture. No focal lesion seen.

Both KIDNEYS are normal in shape, size and echotexture.  
No evidence of calculus or hydronephrosis seen.  
URETERS are not dilated.

URINARY BLADDER is well distended. No calculus or mass lesion seen.

Uterus is anteverted and normal.  
No focal myometrial lesion seen.  
Endometrial echo-complex appear normal.  
No adnexal mass lesion seen.

**Free fluid seen in POD.**

There is no free fluid or abdominal lymphadenopathy seen.

**IMPRESSION:**

**No significant visceral abnormality seen.**



**DR POONAM CHIDDARWAR**  
MBBD, MD  
CONSULTANT RADIOLOGIST

Report prepared by Manjusha (MT)

**2D ECHOCARDIOGRAPHY AND COLOR DOPPLER REPORT**

Patient Name : Mrs. Rajani Yogesh Karpate  
 Age : 32 years / Female  
 UMR : UMR2324041956  
 Date : 27/03/2024  
 Done by : Dr. Vimmi Goel  
 ECG : NSR, WNL  
 Blood pressure: 100/70 mm Hg (Right arm, Supine position)  
 BSA : 1.69 m<sup>2</sup>

**Impression:**

**Normal LV dimensions**  
**LA is mildly dilated**  
**No RWMA of LV at rest**  
**Good LV systolic function, LVEF 70%**  
**Normal LV diastolic function**  
**E/A is 2.8**  
**Valves are normal**  
**No pulmonary hypertension**  
**IVC is normal in size and collapsing well with respiration**  
**No clots or pericardial effusion**

**Comments:**

Sector echocardiography was performed in various conventional views (PLAX, SSAX, AP4 CH and 5 CH views). LV size normal. LA is mildly dilated. There is no RWMA of LV seen at rest. Good LV systolic function. LVEF 70%. Normal LV diastolic function. E Velocity is 122 cm/s, A Velocity is 43 cm/s. E/A is 2.8. Valves are normal. No Pulmonary Hypertension. IVC normal in size and collapsing well with respiration. Pericardium is normal. No clots or pericardial effusion seen.

**M Mode echocardiography and dimension:**

	Normal range (mm)		Observed (mm)
	(adults)	(children)	
Left atrium	19-40	7-37	41
Aortic root	20-37	7-28	28
LVIDd	35-55	8-47	46
LVIDs	23-39	6-28	26
IVS (d)	6-11	4-8	09
LVPW (d)	6-11	4-8	10
LVEF %	~ 60%	~60%	70%
Fractional Shortening			40%

  
**Dr. Vimmi Goel**  
**MD, Sr. Consultant**  
**Non-invasive Cardiology**  
**Fellow Indian Academy of Echocardiography (FIAE)**

P.T.O

MRS. RAJANI KARPALE  
 Female

32 Years

Rate 64 Sinus rhythm.....normal P axis, V-rate 50-99  
 Baseline wander in lead(s) V5

PR 141  
 QRSd 91  
 QT 402  
 QTc 415

--AXIS--  
 P 61  
 QRS 46  
 T 25

12 Lead; Standard Placement

Unconfirmed Diagnosis

- NORMAL ECG -

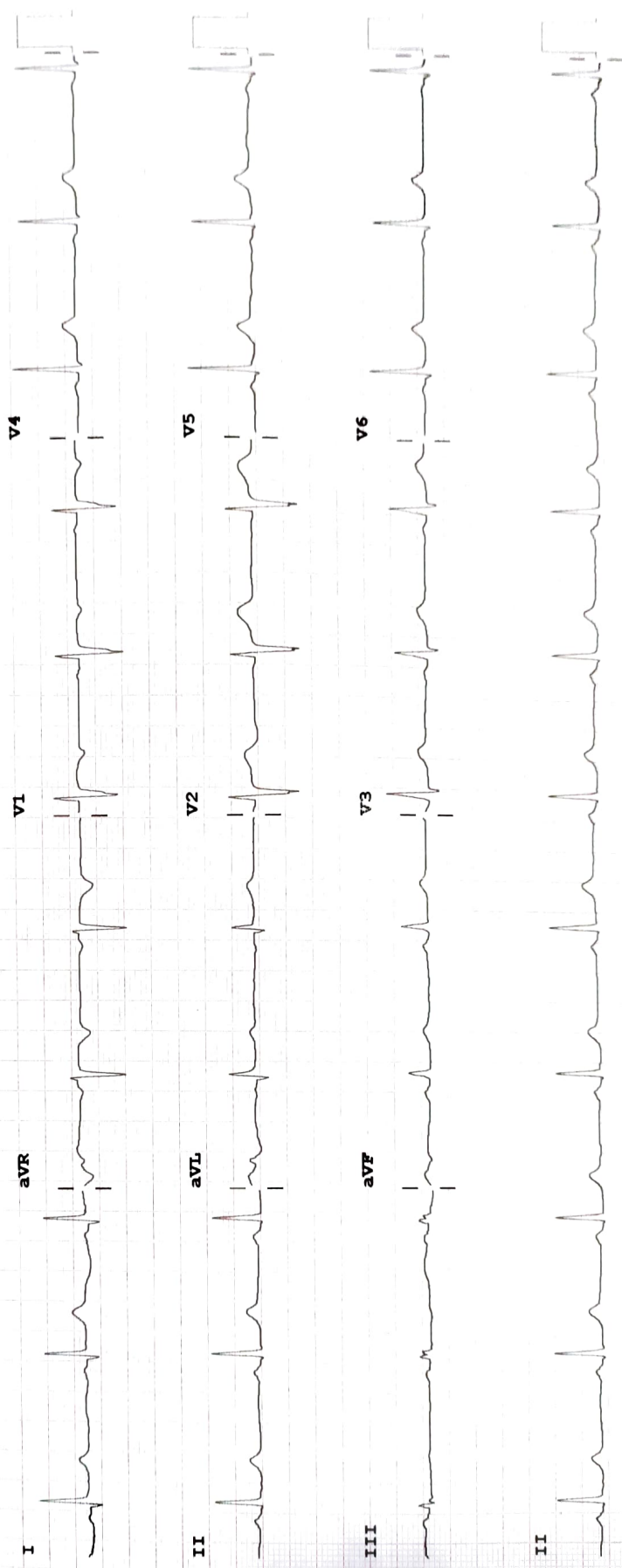

Device:

Speed: 25 mm/sec    Limb: 10 mm/mV    Chest: 10.0 mm/mV

F 50~ 0.50-150 Hz W

100B CL

P?