

Tabular Summary

Pateriya, Nisha
Patient ID 32260

01.04.2024 Female 160 cm 58 kg
11:51:57am 33yrs Indian
Meds:

Test Reason:
Medical History:

Ref. MD: Ordering MD:
Technician: Anita mokal Test Type:
Comment:

BRUCE: Total Exercise Time 06:22
Max HR: 144 bpm 77% of max predicted 187 bpm HR at rest: 82
Max BP: 140/70 mmHg BP at rest: 120/70
Maximum Workload: 7.50 METS
Max. ST: -1.35 mm, 0.00 mV/s in II; EXERCISE STAGE 2 05:00

Reasons for Termination: Leg discomfort
Summary: Resting ECG: NSR. Functional Capacity: normal. BP Response to Exercise: normal resting BP - appropriate response. HR Response to Exercise: appropriate. Chest Pain: none. Arrhythmias: none. ST Changes: none. Overall impression: Negative stress test.

Phase Name	Stage Name	Time in Stage	Speed (mph)	Grade (%)	Workload (METs)	HR (bpm)	BP (mmHg)	RPP (mmHg*bpm)	VE (/min)	ST Level (II mm)	Comment
PRETEST	SUPINE	01:29	0.00	0.00	1.0	82	120/70	9840	0	0.65	
	STANDING	00:07	0.00	0.00	1.0	81			0	0.75	
	HYPERV.	00:04	0.00	0.00	1.0	81			0	0.70	
	WARM-UP	00:09	0.60	0.00	1.0	81			0	0.70	
EXERCISE	STAGE 1	03:00	1.70	10.00	4.6	117	130/70	15210	0	-0.15	
	STAGE 2	03:00	2.50	12.00	7.0	137	140/70	19180	0	-0.60	
	STAGE 3	00:23	3.40	14.00	7.5	142			0	-0.20	
RECOVERY		03:20	0.00	0.00	1.0	85	120/70	10200	0	-0.30	

CARDIO BEATS

Trends: configurable

Pateriya, Nisha
Patient ID 32260
01.04.2024
11:51:57am

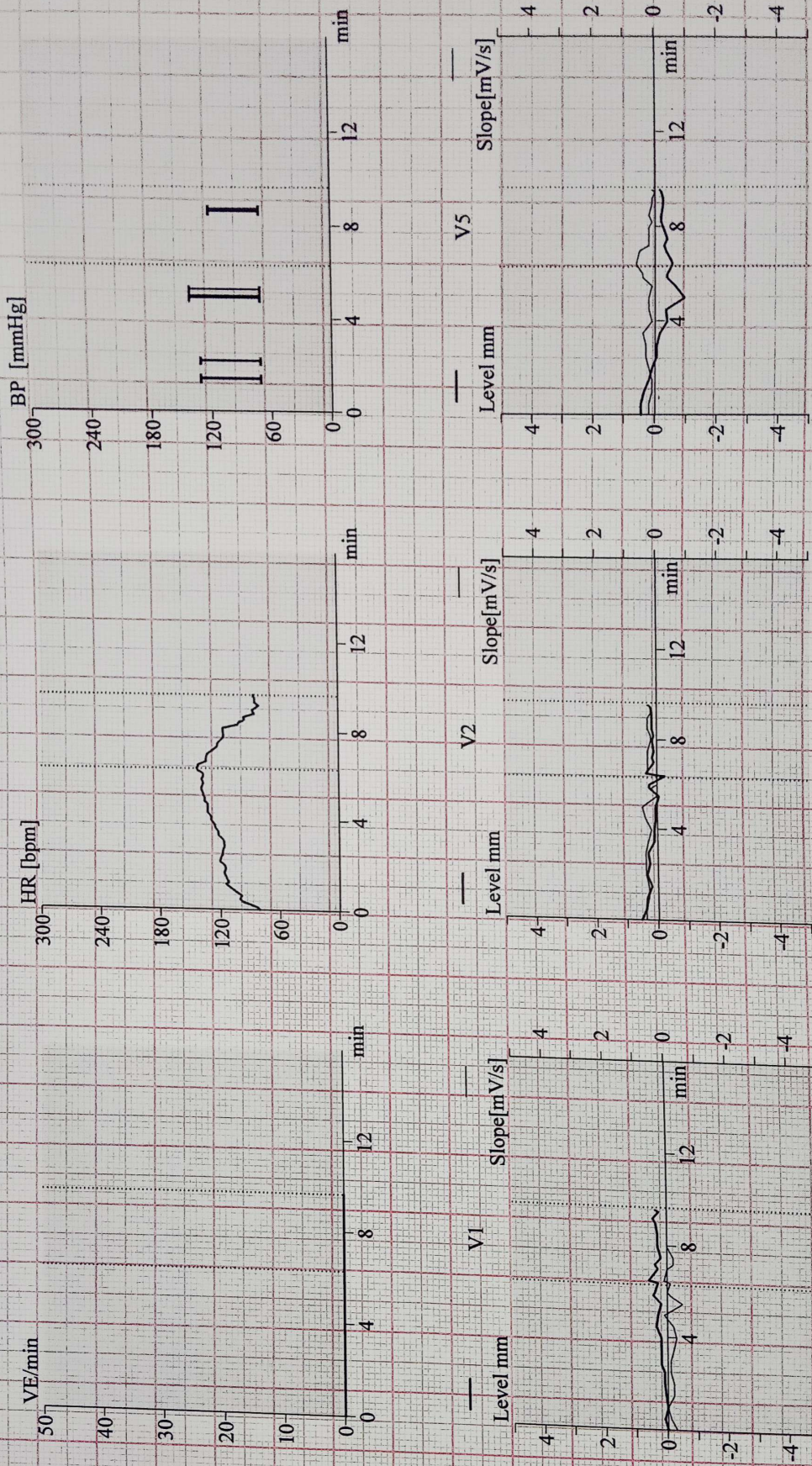

CARDIO BEATS

Pateriya, Nisha

Patient ID 32260

01.04.2024

11:53:24am

ECG Strips

83 bpm

120/70 mmHg

PRETEST
SUPINE
1:27

BRUCE
0.0 mph
0.0%

SURANA SETHIA HOSPITAL

CARDIO BEATS

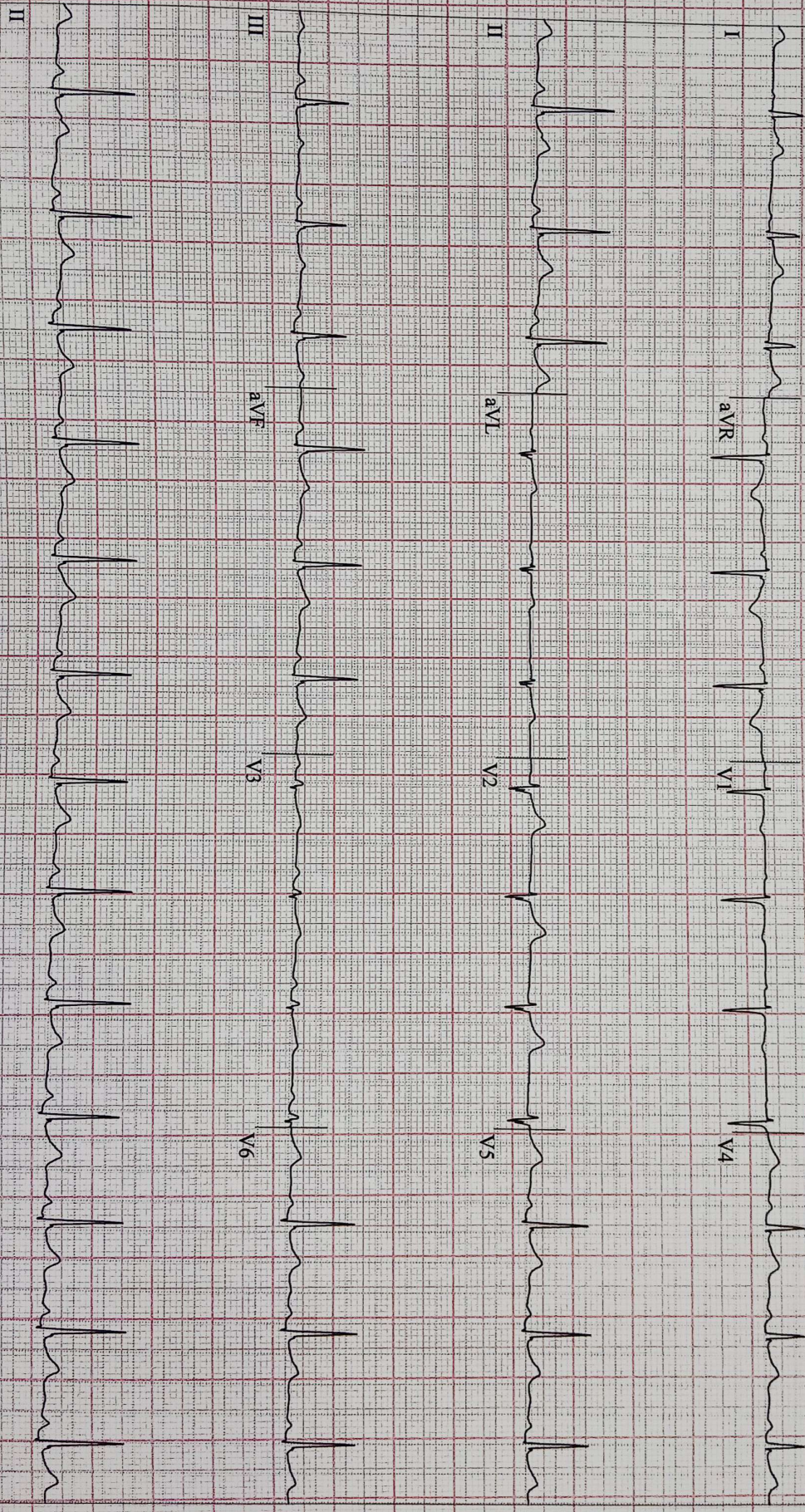

CardioSoft V6.73 (2)
s 10mm/mV 50Hz 0.01Hz FRF+ HEART V5.4 HR(I, V6)
Unconfirmed

Attending MD: DR.RUPESH NAYAK

Pateriya, Nisha

PatientID: 32260

01.04.2024

11:53:31am

ECG Strips

SURANA SETHIA HOSPITAL

81 bpm
120/70 mmHg

PRETEST
STANDING
1.34

BRUCE
0.0 mph
0.0%

CARDIO BEATS

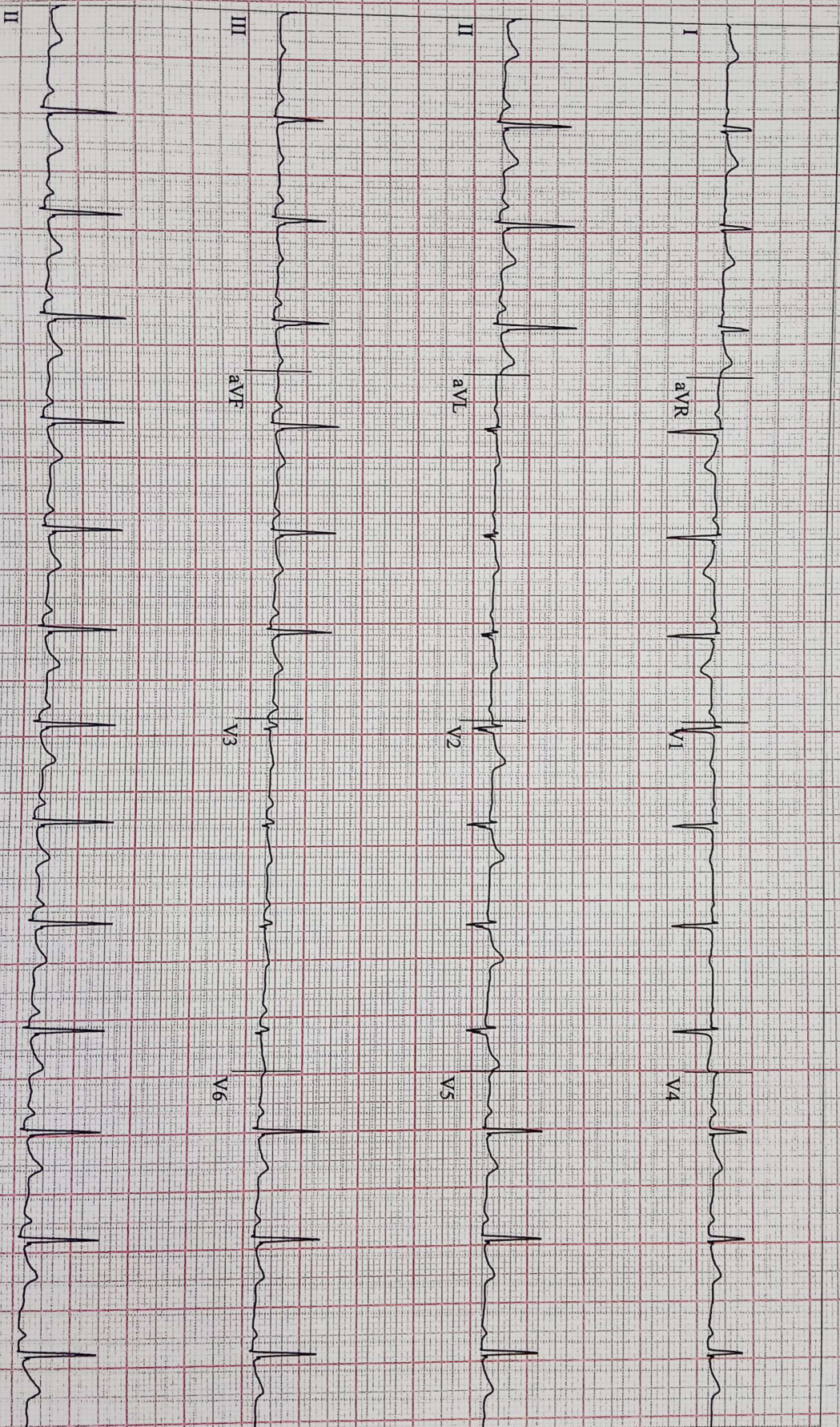

CardioSoft V6.73 (2)
 10mm/mV 50Hz 0.01Hz FRF+ HEART V5.4 HR(QI.V6)
 Unconfirmed

Attending MD: DR.RUPESH NAYAK

Pateriya, Nisha
Patient ID 32260
01-04-2024
11:53:43am

81 bpm
120/70 mmHg

PRETEST
WARM=UP
1:46

BRUCE
0.6 mph
0.0 %

CARDIO BEATS

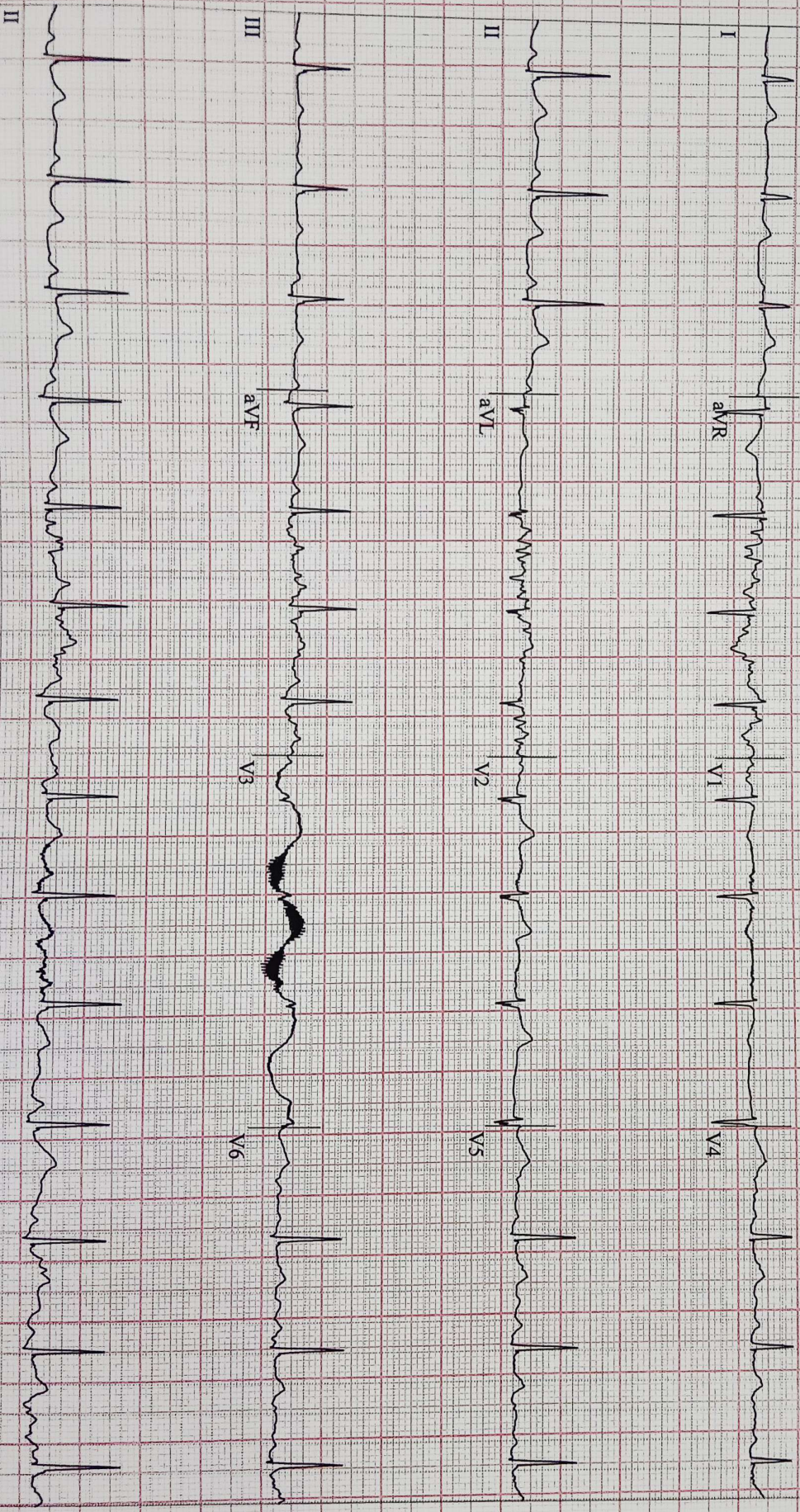

CardioSoft V6.73 (2)
r/s 10mm/mV 50Hz 0.01Hz FRF+ HEART V5.4 HR(IL.V6)
Unconfirmed

Attending MD: DR.RUPESH NAYAK

Pateriya, Nisha
Patient ID: 32260
01.04.2024
11:56:32am

EKG Strips

116 bpm
130/70 mmHg

EXERCISE
STAGE 1
2:50

BRUCE
1.7 mph
10.0 %

SURANA SETHIA HOSPITAL

CARDIO BEATS



CardioSoft V6.73 (2)
10ms 10mm/mV 50Hz 0.01Hz FRF+ HEART V5.4 HR(V6,II)

Unconfirmed

Attending MD: DR.RUPESH NAYAK

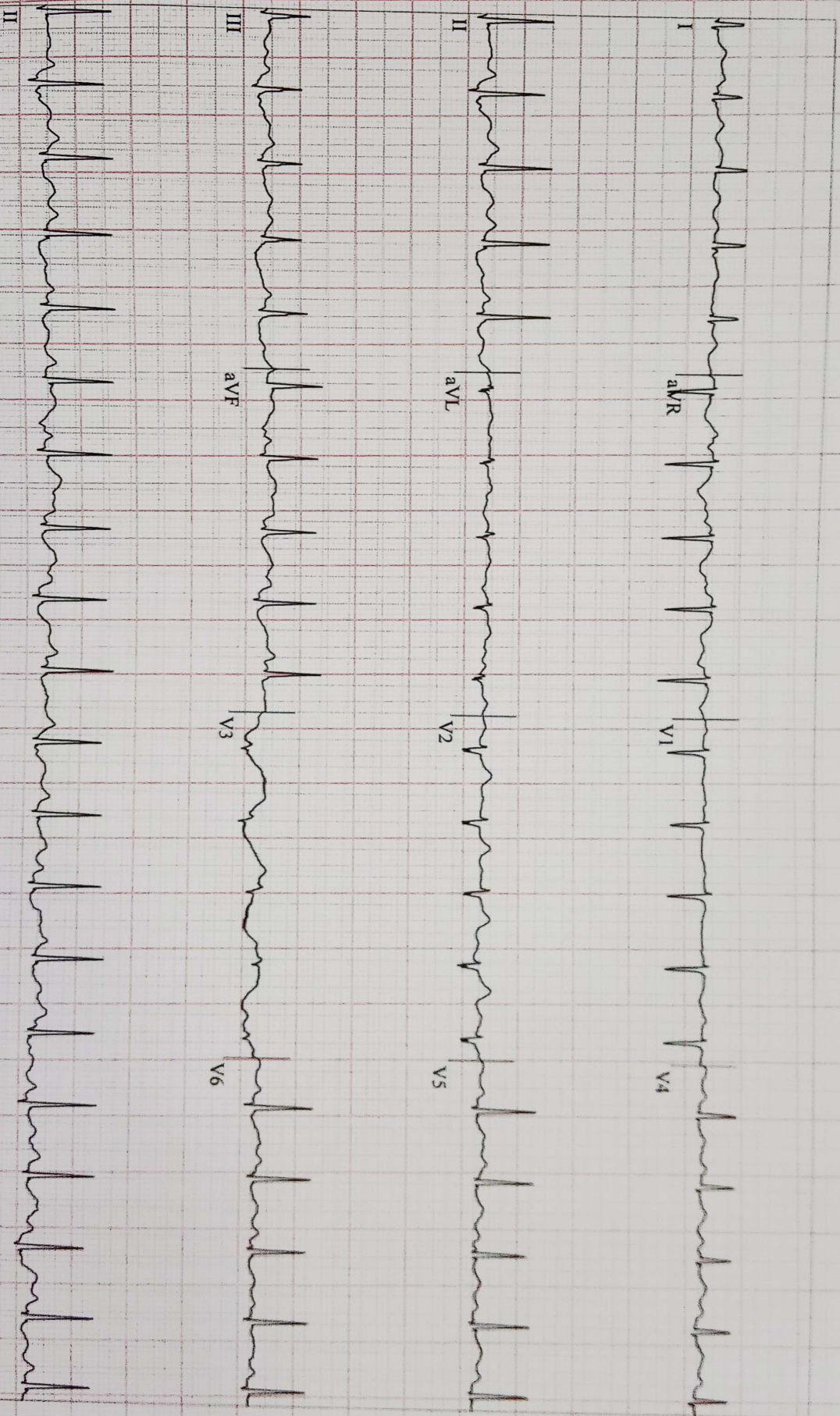

Pateriya, Nisha
Patient ID: 32260
01.04.2024
11:59:32am

ECG Strips

SURANA SETHIA HOSPITAL

139 bpm
140/70 mmHg

EXERCISE
STAGE 2
5:50

BRUCE
2.5 mph
12.0%

CARDIO BEATS

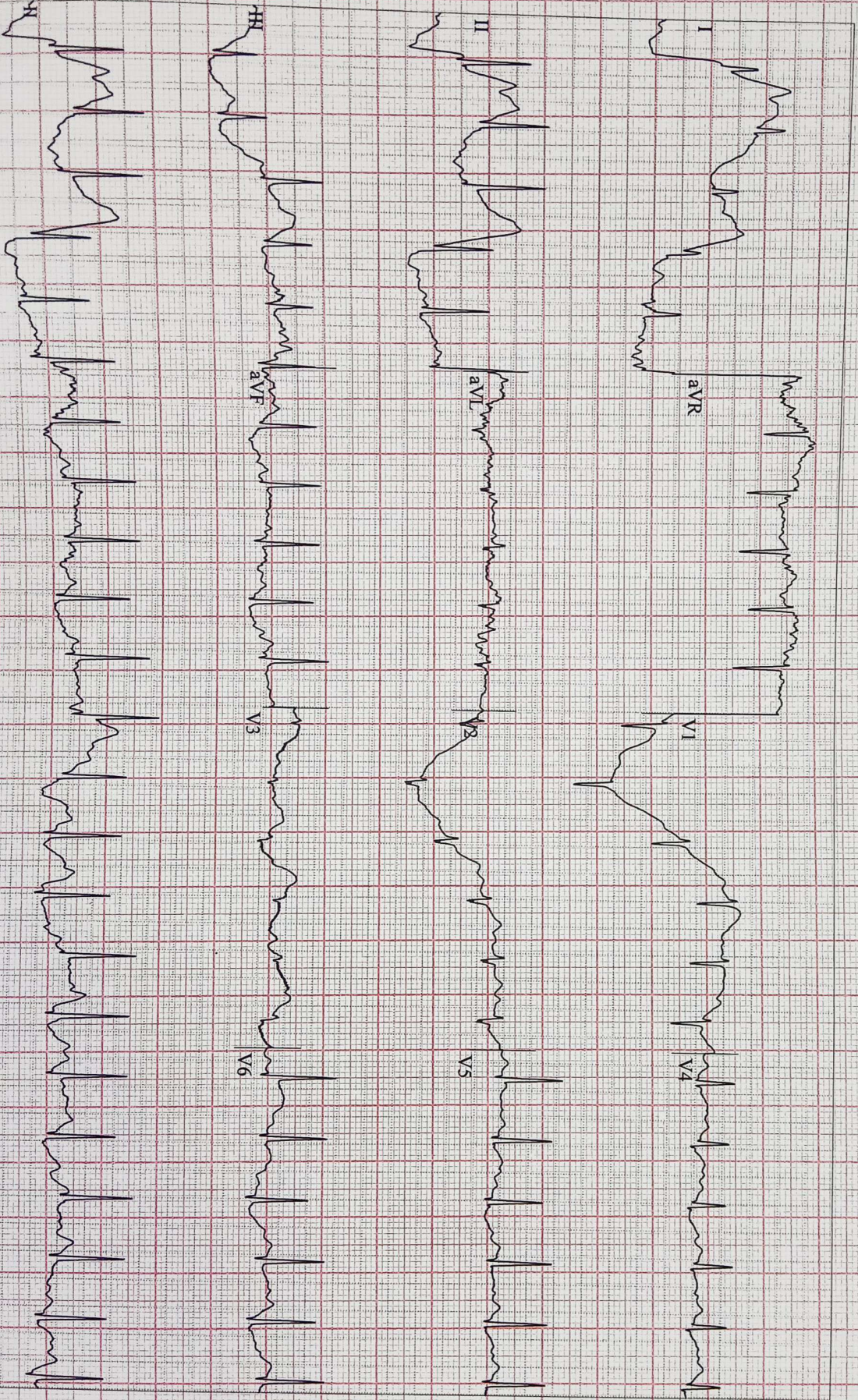

CardioSoft V6.73 (2)
V/s 10mm/mV 50Hz

0.01Hz FRF+ HEART V5.4 HR(II,V6)

Unconfirmed

Attending MD: DR.RUPESH NAYAK

Pateriya, Nisha

Patient ID- 32260

01.04.2024

12:00:54pm

ECG Strips

126 bpm

RECOVERY

0:50

BRUCE

0.6 mph
0.0%

SURANA SETHIA HOSPITAL

CARDIO BEATS

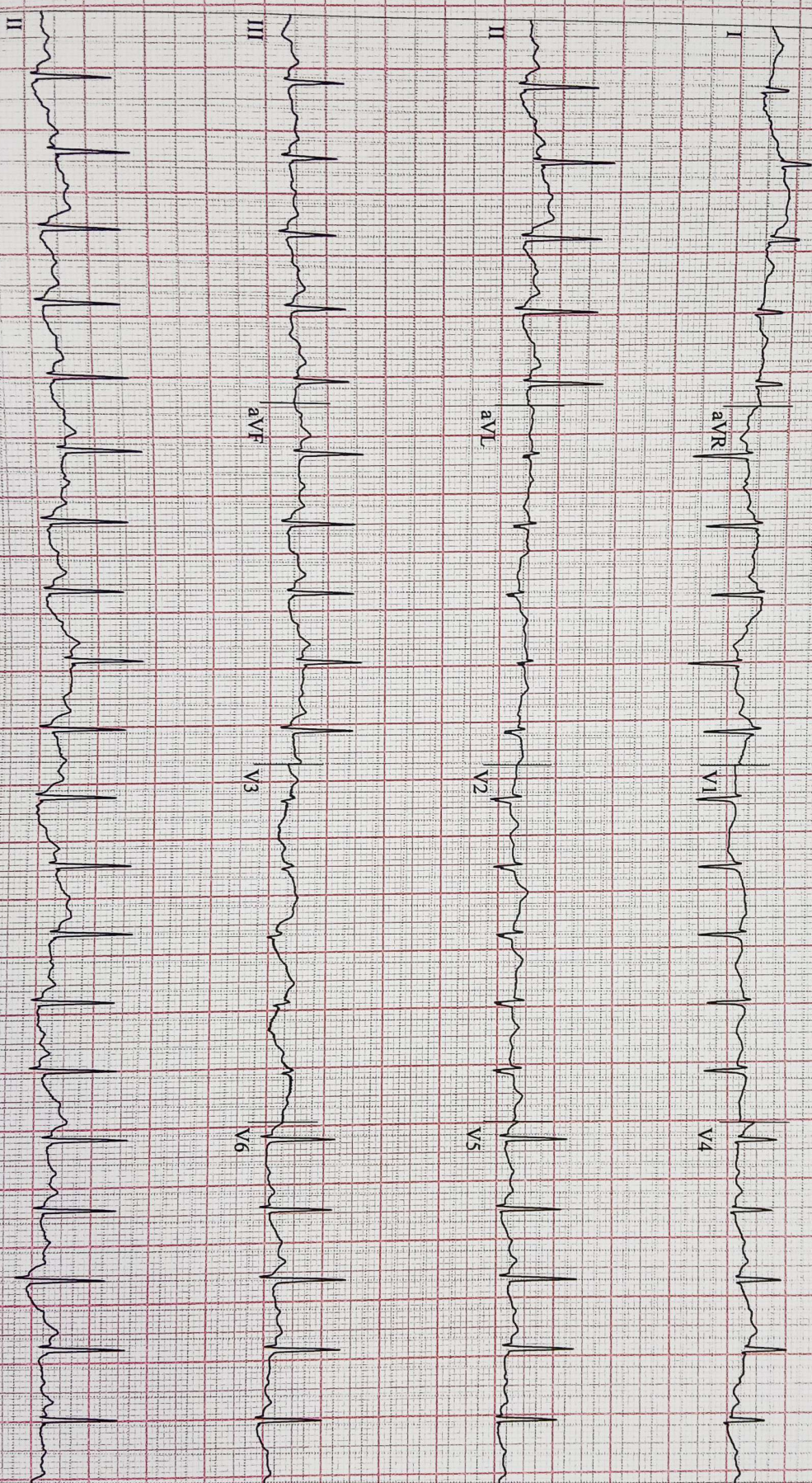

CardioSoft V6.73 (2)

m/s 10mm/mV 50Hz 0.01Hz FRF+ HEART V5.4 HR(V5,V6)

Unconfirmed

Attending MD: DR.RUPESH NAYAK

Pateriya, Nisha

ECG Strips

SURANA SETHIA HOSPITAL

Patient ID 32260
01.04.2024
12:01:54pm

114 bpm

RECOVERY
1:50

BRUCE
0.0 mph
0.0%

CARDIO BEATS

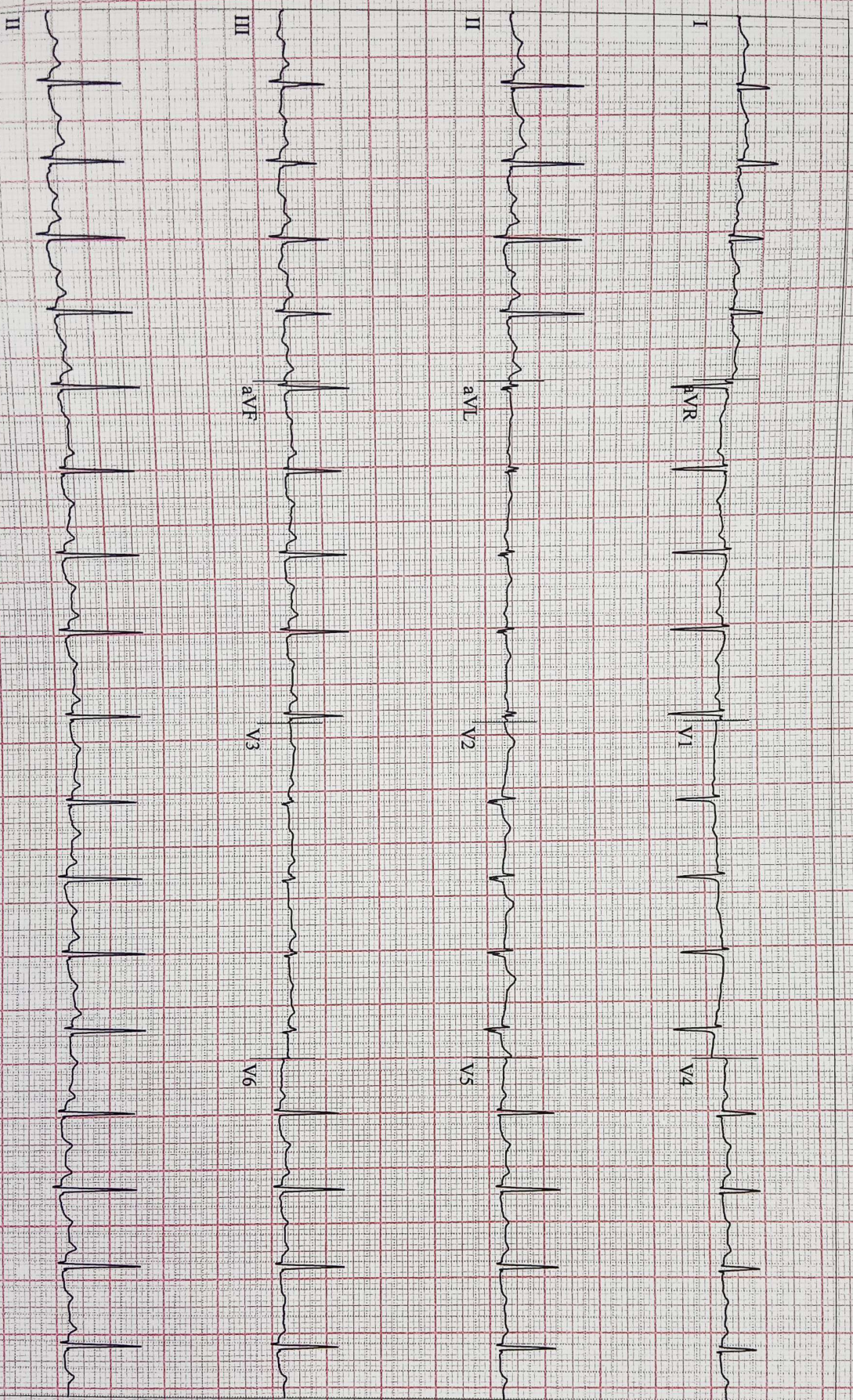

Unconfirmed

CardioSoft V6.73 (2)
10mm/mV 50Hz 0.01Hz FRF+ HEART V5.4 HR(V5, V6)

Attending MD: DR. RUPESH NAYAK

Pateriya, Nisha

Patient ID 32260

01.04.2024

12:02:54pm

ECG Strips

80 bpm
120/70 mmHg

RECOVERY
2:50

BRUCE
0.0 mph
0.0 %

SURANA SETHIA HOSPITAL

CARDIO BEATS

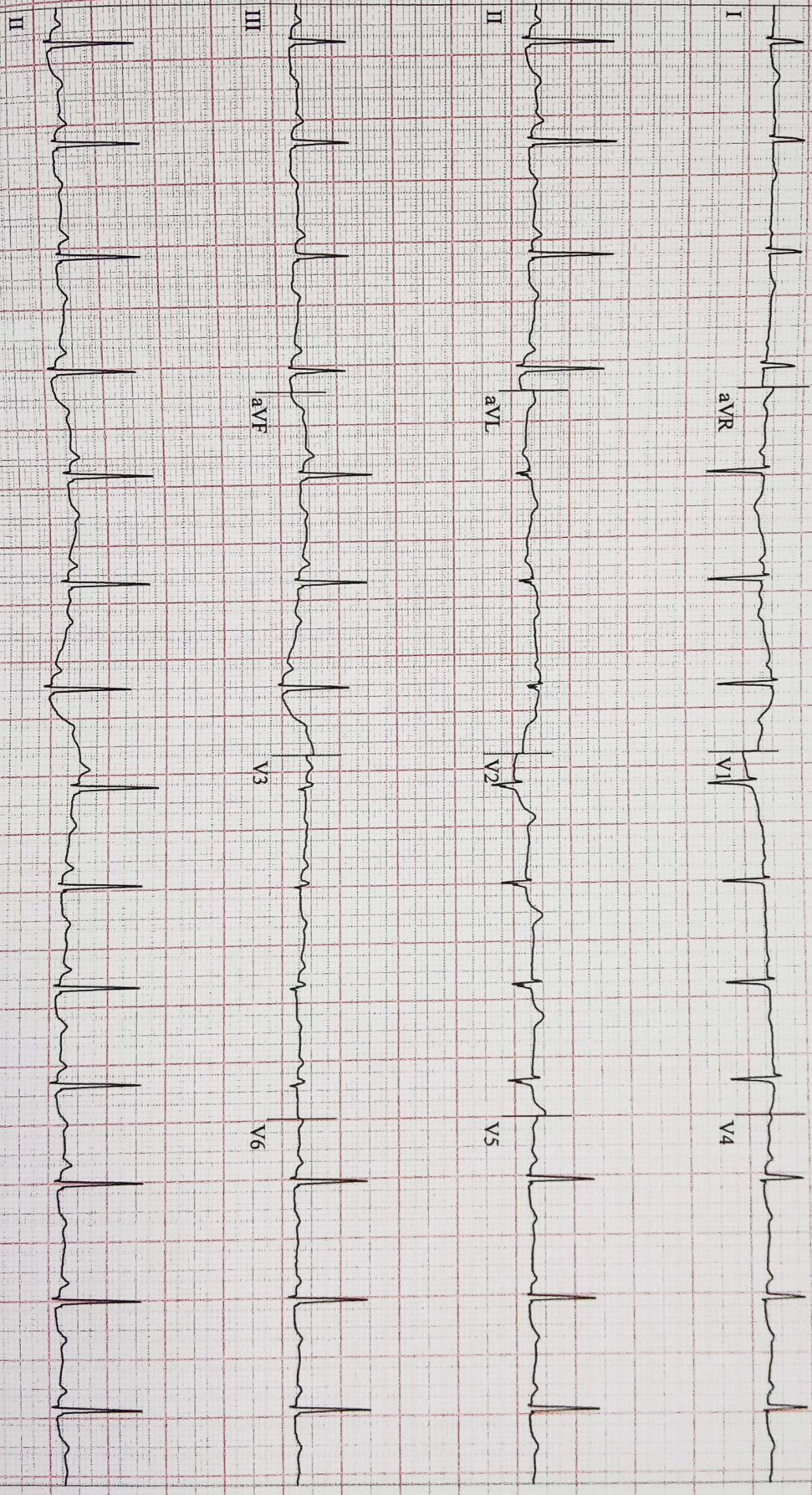

CardioSoft V6.73 (2)
ms 10mm/mV 50Hz 0.01Hz FRF+ HEART V5.4 HR(V5,V6)

Unconfirmed

Attending MD: DR.RUPESH NAYAK

Pateriya, Nisha
Patient ID 32260
01.04.2024
12:03:16pm

ECG Strips

85 bpm
120/70 mmHg

RECOVERY
3:12

BRUCE
0.0 mph
0.0%

SURANA SETHIA HOSPITAL

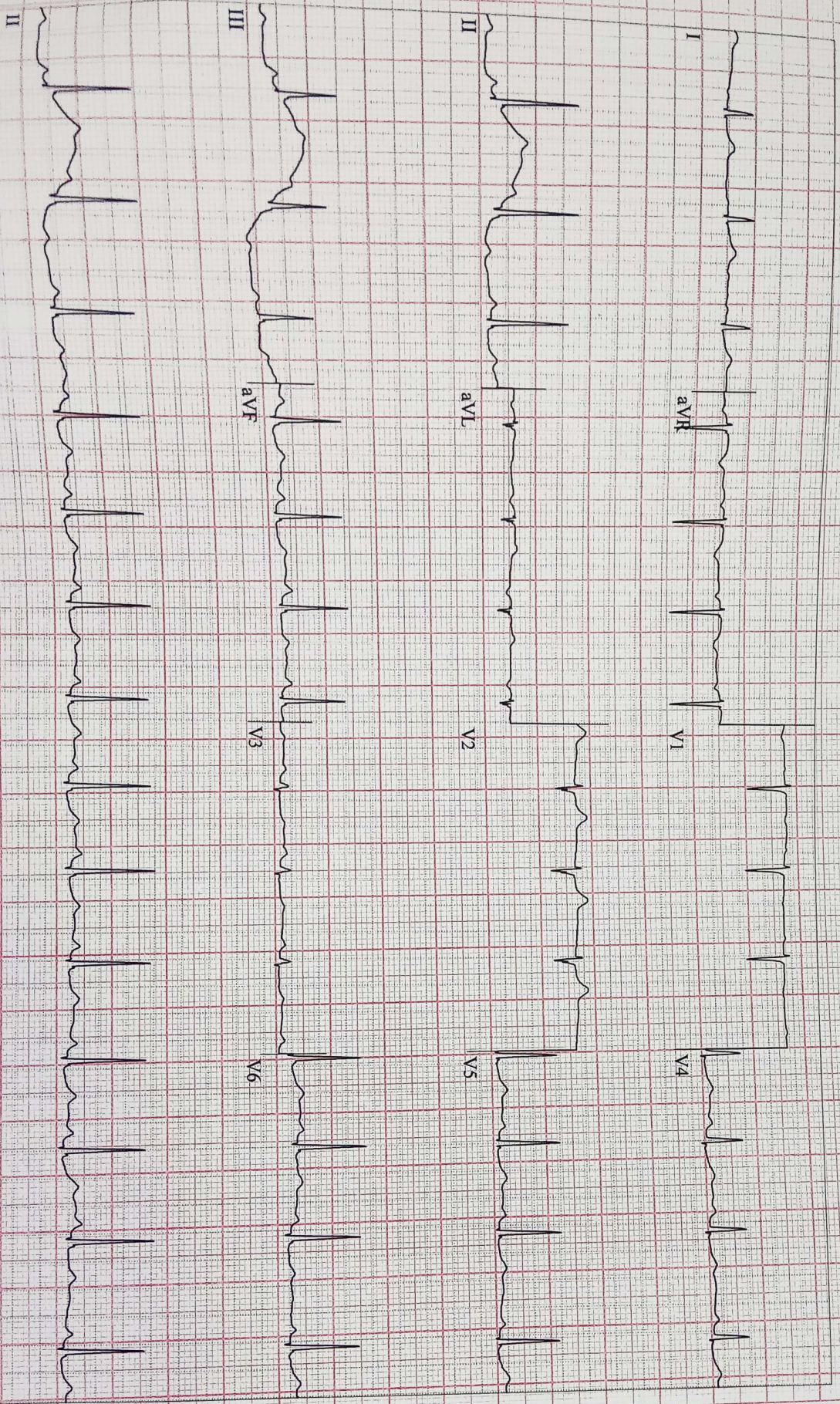

Unconfirmed

CardioSoft V6.73 (2)
m/s 10mm/mV 50Hz 0.01Hz FRF+ HEART V5.4 HR(V5.V6)

Attending MD: DR.RUPESH NAYAK



NABH PRE ACCREDITATION
ENTRY LEVEL HOSPITAL
PEH-2018-0537



**SURANA SETHIA HOSPITAL
AND RESEARCH CENTRE
CHARITABLE**

Chembur | Malad | Bhiwandi | Navi Mumbai

Patient Name : MRS. PATERIYA NISHA .	IP / OP No : 1129602
Ordered Loc : Hospital clinic	Gender : Female Age : 33 Y 8 M 1 D
Referred By : Dr.Bank of Baroda	Vch No : 1410839
Class : OPD	Received Dt : 01-Apr-2024 9:27
Current Loc :	Reported On : 01-Apr-2024 15:54
Accession No : 24006085	Sample No : 24015317

COMPLETE HEAMOGRAM (C.B.C.)

<u>TEST DESCRIPTION</u>	<u>OBSERVED VALUE</u>	<u>REFERENCE RANGE</u>	<u>UNITS</u>
Haemoglobin	11.50	11.50 - 16.00	gm/dL
R.B.C.	4.92	4.00 - 6.00	Mill/C.mm.
P.C.V.	37.40	37.00 - 47.00	%
M.C.V.	76.02	78.00 - 100.00	fL
M.C.H.	23.37	27.00 - 31.00	pg
M.C.H.C.	30.75	32.00 - 36.00	%
RDW	13.3	11.0 - 15.0	%
Total W.B.C. Count	4800	4000 - 11000	/C.mm
DIFFERENTIAL COUNT			
Neutrophils	60	40 - 75	%
Eosinophils	2	1 - 6	%
Basophils	0	0 - 1	%
Lymphocytes	35	20 - 45	%
Monocytes	3	1 - 10	%
WBC MORPHOLOGY	Normal		
RBC MORPHOLOGY	Normal		
PLATELET COUNT	329	150 - 450	10 ³ /ul
PLATELETS	Adequate		

** END OF REPORT **

Checked By

Provisional

Authorized By Technician

Printed By : SSSL on 01/04/2024 03:54:11PM

PPote
Dr. Pragati Pote
MB, DPB,
(Path & Bact)

A Social Venture of
SURANA CHARITABLE TRUST

Regd. No. E 15635 With Charity Commissioner Mumbai
Income Exemption No. DIT (E) / MC / 80G / 524 / 2009 - 10. 12-A Registration No. TR/31324.
Sumannagar, Sion Trombay Road, Chembur, Mumbai - 400071 **Tel. : 022-3378 3378**
Email: info@suranasethiahospital.in Web. : www.suranasethiahospital.com

Page 1 of 1



NABH PRE ACCREDITATION
ENTRY LEVEL HOSPITAL
PEH-2018-0537



**SURANA SETHIA HOSPITAL
AND RESEARCH CENTRE
CHARITABLE**

Chembur | Malad | Bhiwandi | Navi Mumbai

Patient Name : MRS. PATERIYA NISHA .
Ordered Loc : Hospital clinic
Referred By : Dr. Bank of Baroda
Class : OPD
Current Loc :
Accession No : 24006085

IP / OP No : 1129602
Gender : Female Age :33 Y 8 M 1 D
Vch No : 1410839
Received Dt : 01-Apr-2024 9:27
Reported On : 01-Apr-2024 15:54
Sample No : 24015315

BLOOD GROUP & RH TYPE

TEST DESCRIPTION

OBSERVED VALUE

REFERENCE RANGE\UNITS

BLOOD GROUP & RH TYPE

ABO Group

"A"

Rh Factor

POSITIVE

** END OF REPORT **

Checked By

Provisional

Authorized By Technician

Printed By : SSSL on 01/04/2024 03:54:25PM

Dr. Pragati Pote
MB, DPB,
(Path & Bact)

A Social Venture of

SURANA CHARITABLE TRUST

Regd. No. E 15635 With Charity Commissioner Mumbai

Income Exemption No. DIT (E) / MC / 80G / 524 / 2009 - 10. 12-A Registration No. TR/31324.

Sumannagar, Sion Trombay Road, Chembur, Mumbai - 400071 **Tel. : 022-3378 3378**

Email: info@suranasethiahospital.in Web. : www.suranasethiahospital.com



NABH PRE ACCREDITATION
ENTRY LEVEL HOSPITAL
PEH-2018-0537



**SURANA SETHIA HOSPITAL
AND RESEARCH CENTRE
CHARITABLE**

Chembur | Malad | Bhiwandi | Navi Mumbai

Patient Name : MRS. PATERIYA NISHA .	IP / OP No : 1129602
Ordered Loc : Hospital clinic	Gender : Female Age : 33 Y 8 M 1 D
Referred By : Dr.Bank of Baroda	Vch No : 1410839
Class : OPD	Received Dt : 01-Apr-2024 9:27
Current Loc :	Reported On : 01-Apr-2024 15:54
Accession No : 24006085	Sample No : 24015314

ESR

<u>TEST DESCRIPTION</u>	<u>OBSERVED VALUE</u>	<u>REFERENCE RANGE\UNITS</u>
ESR (Erythrocyte Sedimentation Rate)	20	1 - 20 mm/hr

** END OF REPORT **

Checked By
Provisional

Authorized By Technician

Printed By : SSSL on 01/04/2024 03:54:31PM

Dr. Pragati Pote
MB, DPB,
(Path & Bact)

A Social Venture of
SURANA CHARITABLE TRUST

Regd. No. E 15635 With Charity Commissioner Mumbai
Income Exemption No. DIT (E) / MC / 80G / 524 / 2009 - 10. 12-A Registration No. TR/31324.
Sumannagar, Sion Trombay Road, Chembur, Mumbai - 400071 **Tel. : 022-3378 3378**
Email: info@suranasethiahospital.in Web. : www.suranasethiahospital.com

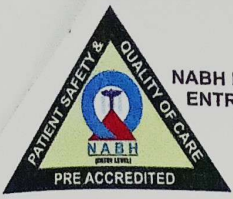

NABH PRE ACCREDITATION
ENTRY LEVEL HOSPITAL
PEH-2018-0537



**SURANA SETHIA HOSPITAL
AND RESEARCH CENTRE
CHARITABLE**

Chembur | Malad | Bhiwandi | Navi Mumbai

Patient Name : MRS. PATERIYA NISHA .
Ordered Loc : Hospital clinic
Referred By : Dr.Bank of Baroda
Class : OPD
Current Loc :
Accession No : 24006085
IP / OP No : 1129602
Gender : Female Age : 33 Y 8 M 1 D
Vch No : 1410839
Received Dt : 01-Apr-2024 9:27
Reported On : 01-Apr-2024 15:56
Sample No : 24015319

RENAL FUNCTION TEST

<u>TEST DESCRIPTION</u>	<u>OBSERVED VALUE</u>	<u>REFERENCE RANGE</u>	<u>UNITS</u>
BUN	12.0	8.0 - 21.0	mg/dl
Uric Acid	3.6	3.5 - 7.2	mg/dl
Sodium [Na+]	142	135 - 155	mmol/L
Potassium [K+]	4.0	3.6 - 5.5	mmol/L
Chloride [Cl-]	101	96 - 108	mmol/L
Calcium	8.6	8.4 - 10.2	mg/dl
Phosphorus	3.8	2.5 - 4.5	mg/dl
Serum Alkaline Phosphates	60.0	28.0 - 111.0	IU/L
Serum Proteins Total	7.2	6.0 - 8.2	gm%
Serum Albumin	3.8	3.0 - 5.0	gm%
Serum Globulin	3.40	1.90 - 3.50	gm%
Albumin : Globulin Ratio	1.12	0.90 - 2.00	gm%
Serum Creatinine	0.9	0.5 - 1.5	mg/dl

** END OF REPORT **

Checked By
Provisional

Authorized By Technician

Printed By : SSSL on 01/04/2024 03:56:34PM

Dr. Pragati Pote
MB, DPB,
(Path & Bact)

A Social Venture of
SURANA CHARITABLE TRUST

Regd. No. E 15635 With Charity Commissioner Mumbai
Income Exemption No. DIT (E) / MC / 80G / 524 / 2009 - 10. 12-A Registration No. TR/31324.
Sumannagar, Sion Trombay Road, Chembur, Mumbai - 400071 **Tel. : 022-3378 3378**
Email: info@suranasethiahospital.in Web : www.suranasethiahospital.com



NABH PRE ACCREDITATION
ENTRY LEVEL HOSPITAL
PEH-2018-0537



**SURANA SETHIA HOSPITAL
AND RESEARCH CENTRE
CHARITABLE**

Chembur | Malad | Bhiwandi | Navi Mumbai

Patient Name : MRS. PATERIYA NISHA .	IP / OP No : 1129602
Ordered Loc : Hospital clinic	Gender : Female Age : 33 Y 8 M 1 D
Referred By : Dr.Bank of Baroda	Vch No : 1410839
Class : OPD	Received Dt : 01-Apr-2024 9:27
Current Loc :	Reported On : 01-Apr-2024 15:55
Accession No : 24006085	Sample No : 24015319

LIVER FUNCTION TEST

<u>TEST DESCRIPTION</u>	<u>OBSERVED VALUE</u>	<u>REFERENCE RANGE\UNITS</u>
Total Bilirubin	0.5	0.1 - 1.2 mg/dl
Conjugated (Direct) Bilirubin	0.2	0.0 - 0.3 mg/dl
Unconjugated (Indirect) Bilirubin	0.3	0.1 - 1.0 mg/dL
SGOT	29.0	15.0 - 46.0 U/L
SGPT	27.0	13.0 - 69.0 U/L
Serum Alkaline Phosphates	60.0	28.0 - 111.0 IU/L
Serum Proteins Total	7.2	6.0 - 8.2 gm%
Serum Albumin	3.8	3.0 - 5.0 gm%
Serum Globulin	3.40	1.90 - 3.50 gm%
Albumin : Globulin Ratio	1.12	0.90 - 2.00 gm%
Serum Creatinine	0.9	0.5 - 1.5 mg/dl
G. G. T. P	29.0	0.0 - 45.0 IU/L

** END OF REPORT **

Checked By
Provisional

Authorized By Technician

Printed By : SSSL on 01/04/2024 03:55:44PM

Dr. Pragati Pote
MB, DPB,
(Path & Bact)

A Social Venture of

SURANA CHARITABLE TRUST

Regd. No. E 15635 With Charity Commissioner Mumbai

Income Exemption No. DIT (E) / MC / 80G / 524 / 2009 - 10. 12-A Registration No. TR/31324.

Sumannagar, Sion Trombay Road, Chembur, Mumbai - 400071 **Tel. : 022-3378 3378**

Email: info@suranasethiahospital.in Web. : www.suranasethiahospital.com



NABH PRE ACCREDITATION
ENTRY LEVEL HOSPITAL
PEH-2018-0537



**SURANA SETHIA HOSPITAL
AND RESEARCH CENTRE
CHARITABLE**

Chembur | Malad | Bhiwandi | Navi Mumbai

Patient Name : MRS. PATERIYA NISHA .
Ordered Loc : Hospital clinic
Referred By : Dr.Bank of Baroda
Class : OPD
Current Loc :
Accession No : 24006085

IP / OP No : 1129602
Gender : Female Age : 33 Y 8 M 1 D
Vch No : 1410839
Received Dt : 01-Apr-2024 9:27
Reported On : 01-Apr-2024 15:55
Sample No : 24015319

LIPID PROFILE

<u>TEST DESCRIPTION</u>	<u>OBSERVED VALUE</u>	<u>REFERENCE RANGE\UNITS</u>
Total Cholesterol	174	150 - 250 mg%
Triglycerides	102	35 - 160 mg%
HDL Cholesterol	35	30 - 70 mg%
VLDL Cholesterol	20.40	7.00 - 35.00 mg%
LDL Cholesterol	118.60	108.00 - 145.00 mg%
LDL/HDL Ratio	3.39	1.10 - 3.90
TC/HDL CHOL Ratio	4.97	3.50 - 5.00

** END OF REPORT **

Checked By
Provisional

Authorized By Technician

Printed By : SSSL on 01/04/2024 03:55:44PM

Dr. Pragati Pote
MB, DPB,
(Path & Bact)

A Social Venture of
SURANA CHARITABLE TRUST

Regd. No. E 15635 With Charity Commissioner Mumbai
Income Exemption No. DIT (E) / MC / 80G / 524 / 2009 - 10. 12-A Registration No. TR/31324.
Sumannagar, Sion Trombay Road, Chembur, Mumbai - 400071 **Tel. : 022-3378 3378**
Web. : www.suranasethiahospital.com



NABH PRE ACCREDITATION
ENTRY LEVEL HOSPITAL
PEH-2018-0537



**SURANA SETHIA HOSPITAL
AND RESEARCH CENTRE
CHARITABLE**

Chembur | Malad | Bhiwandi | Navi Mumbai

Patient Name : MRS. PATERIYA NISHA .	IP / OP No : 1129602
Ordered Loc : Hospital clinic	Gender : Female Age : 33 Y 8 M 1 D
Referred By : Dr.Bank of Baroda	Vch No : 1410839
Class : OPD	Received Dt : 01-Apr-2024 9:27
Current Loc :	Reported On : 01-Apr-2024 15:55
Accession No : 24006085	Sample No : 24015319

BLOOD SUGAR F/PP

<u>TEST DESCRIPTION</u>	<u>OBSERVED VALUE</u>	<u>REFERENCE RANGEUNITS</u>
Blood Sugar Fasting (FBS)	99	70 - 110 mg%
Urine Sugar (Fasting)	Absent	
Urine Ketone (Fasting)	Absent	

** END OF REPORT **

Checked By
Provisional

Authorized By Technician

Printed By : SSSL on 01/04/2024 03:55:42PM

Pote
Dr. Pragati Pote
MB, DPB,
(Path & Bact)

A Social Venture of
SURANA CHARITABLE TRUST

Regd. No. E 15635 With Charity Commissioner Mumbai
Income Exemption No. DIT (E) / MC / 80G / 524 /2009 - 10. 12-A Registration No. TR/31324.
Sumannagar, Sion Trombay Road, Chembur, Mumbai - 400071 **Tel. : 022-3378 3378**
Email: info@suranasethiahospital.in Web. : www.suranasethiahospital.com



NABH PRE ACCREDITATION
ENTRY LEVEL HOSPITAL
PEH-2018-0537



**SURANA SETHIA HOSPITAL
AND RESEARCH CENTRE
CHARITABLE**

Chembur | Malad | Bhiwandi | Navi Mumbai

Patient Name : MRS. PATERIYA NISHA .	IP / OP No : 1129602
Ordered Loc : Hospital clinic	Gender : Female Age : 33 Y 8 M 1 D
Referred By : Dr.Bank of Baroda	Vch No : 1410839
Class : OPD	Received Dt : 01-Apr-2024 9:27
Current Loc :	Reported On : 01-Apr-2024 15:55
Accession No : 24006085	Sample No : 24015318

BLOOD SUGAR F/PP

<u>TEST DESCRIPTION</u>	<u>OBSERVED VALUE</u>	<u>REFERENCE RANGE</u> UNITS
Blood Sugar Post Prandial (PPBS)	119	70 - 140 mg/dl
Urine Sugar (PP)	Absent	
Urine Ketone (PP)	Absent	

METHOD GLUCOSE OXIDASE PEROXIDASE (GOD /POD)

** END OF REPORT **

Checked By
Provisional

Authorized By Technician

Printed By : SSSL on 01/04/2024 03:55:56PM

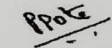
Dr. Pragati Pote
MB, DPB,
(Path & Bact)

A Social Venture of
SURANA CHARITABLE TRUST

Regd. No. E 15635 With Charity Commissioner Mumbai
Income Exemption No. DIT (E) / MC / 80G / 524 /2009 - 10. 12-A Registration No. TR/31324.
Sumannagar, Sion Trombay Road, Chembur, Mumbai - 400071 **Tel. : 022-3378 3378**
Email: info@suranasethiahospital.in Web. : www.suranasethiahospital.com



NABH PRE ACCREDITATION
ENTRY LEVEL HOSPITAL
PEH-2018-0537



**SURANA SETHIA HOSPITAL
AND RESEARCH CENTRE
CHARITABLE**

Chembur | Malad | Bhiwandi | Navi Mumbai

Patient Name : MRS. PATERIYA NISHA .
Ordered Loc : Hospital clinic
Referred By : Dr.Bank of Baroda
Class : OPD
Current Loc :
Accession No : 24006085

IP / OP No : 1129602
Gender : Female Age : 33 Y 8 M 1 D
Vch No : 1410839
Received Dt : 01-Apr-2024 9:27
Reported On : 01-Apr-2024 15:56
Sample No : 24015313

URINE ANALYSIS

TEST DESCRIPTION	OBSERVED VALUE	REFERENCE RANGE	UNITS
PHYSICAL EXAMINATION			
Quantity	20 ml		
Colour	Pale yellow		
Appearance	Clear		
Deposit	Absent		
Reaction [PH]	Acidic		
Specific Gravity	1.015		
CHEMICAL EXAMINATION			
Urine Albumin	Absent		
Sugar	Absent		
Ketone Bodies	Absent		
Occult Blood	Positive		
Bile Pigment	Absent		
Bile Salt	Absent		
MICROSCOPIC EXAMINATION			
Red Blood Cells	1 - 2	00-02	
Pus Cells	2 - 3	00-02 / hpf	
Epithelial Cells	1 - 2	00-02 / hpf	
Casts	Absent		
Crystals	Absent		
Spermatozoa	Absent		
Trichomonas Vaginalis	Absent		
Yeast Cells	Absent		
Amorphous Deposits	Absent		
Bacteria	Absent		

** END OF REPORT **

Checked By
Provisional

Authorized By Technician

Printed By : SSSL on 01/04/2024 03:56:16PM

Dr. Pragati Pote
MB, DPB,
(Path & Bact)

A Social Venture of
SURANA CHARITABLE TRUST

Regd. No. E 15635 With Charity Commissioner Mumbai
Income Exemption No. DIT (E) / MC / 80G / 524 / 2009 - 10. 12-A Registration No. TR/31324.
Sumannagar, Sion Trombay Road, Chembur, Mumbai - 400071 **Tel. : 022-3378 3378**
Email: info@suranasethiahospital.in Web. : www.suranasethiahospital.com



NABH PRE ACCREDITATION
ENTRY LEVEL HOSPITAL
PEH-2018-0537



**SURANA SETHIA HOSPITAL
AND RESEARCH CENTRE
CHARITABLE**

Chembur | Malad | Bhiwandi | Navi Mumbai

NAME : PATERIYA NISHA (33Y/F)
REF. BY : BANK OF BARODA
TEST ASKED : T3-T4-USTSH

SAMPLE COLLECTED AT :
(4000711424), SURANA SETHIA HOSPITAL, SION - TROMBAY
ROAD, SUMAN NAGAR, CHEMBUR, MUMBAI, MAHARASHTRA
400071, 400071

TEST NAME	TECHNOLOGY	VALUE	UNITS	Bio. Ref. Interval.
TOTAL TRIIODOTHYRONINE (T3)	C.M.I.A	106	ng/dL	58-159
TOTAL THYROXINE (T4)	C.M.I.A	5.97	µg/dL	4.87-11.72
TSH - ULTRASENSITIVE	C.M.I.A	2.645	µIU/mL	0.35-4.94

The Biological Reference Ranges is specific to the age group. Kindly correlate clinically.

Method :

T3 - Fully Automated Chemi Luminescent Microparticle Immunoassay
T4 - Fully Automated Chemi Luminescent Microparticle Immunoassay
TSH - Fully Automated Chemi Luminescent Microparticle Immunoassay

Pregnancy reference ranges for TSH/USTSH :

Trimester || T3 (ng/dl) || T4 (µg/dl) || TSH/USTSH (µIU/ml)

1st || 83.9-196.6 || 4.4-11.5 || 0.1-2.5

2nd || 86.1-217.4 || 4.9-12.2 || 0.2-3.0

3rd || 79.9-186 || 5.1-13.2 || 0.3-3.5

References :

1. Carol Devilia, C I Parhon. First Trimester Pregnancy ranges for Serum TSH and Thyroid Tumor reclassified as Benign. Acta Endocrinol. 2016; 12(2) : 242 - 243
2. Kulhari K, Negi R, Kalra DK et al. Establishing Trimester specific Reference ranges for thyroid hormones in Indian women with normal pregnancy : New light through old window. Indian Journal of Contemporary medical research. 2019; 6(4)

Disclaimer :

Results should always be interpreted using the reference range provided by the laboratory that performed the test. Different laboratories do tests using different technologies, methods and using different reagents which may cause difference in reference ranges and hence it is recommended to interpret result with assay specific reference ranges provided in the reports. To diagnose and monitor therapy doses, it is recommended to get tested every time at the same Laboratory.

Sample Collected on (SCT) : 01 Apr 2024 08:55

Sample Received on (SRT) : 01 Apr 2024 12:51

Report Released on (SRT) : 01 Apr 2024 14:34

A Social Venture of

SURANA CHARITABLE TRUST

Regd. No. E 15635 With Charity Commissioner Mumbai

Income Exemption No. DtT (E) / MG / 80G / 324 / 2009 - 10. 12-A Registration No. TR/31324.

Sumannagar, Sion Trombay Road, Chembur, Mumbai - 400071 **Tel. : 022-3378 3378**

Email: info@suranasethiahospital.in Web : www.suranasethiahospital.com

Dr Shruti MD (Path)

Dr Sumanta Basak, DPB

Page : 1 of 2

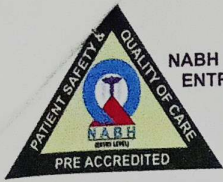

NABH PRE ACCREDITATION
ENTRY LEVEL HOSPITAL
PEH-2018-0537



**SURANA SETHIA HOSPITAL
AND RESEARCH CENTRE
CHARITABLE**

Chembur | Malad | Bhiwandi | Navi Mumbai

NAME : PATERIYA NISHA (33Y/F)
REF. BY : BANK OF BARODA
TEST ASKED : HbA1c

SAMPLE COLLECTED AT :
(4000711424),SURANA SETHIA HOSPITAL,SION -
TROMBAY ROAD, SUMAN NAGAR, CHEMBUR,
MUMBAI, MAHARASHTRA 400071,400071

TEST NAME	TECHNOLOGY	VALUE	UNITS
HbA1c - (HPLC)	H.P.L.C	5.6	%

Bio. Ref. Interval. :

Bio. Ref. Interval.: As per ADA Guidelines

Below 5.7% : Normal
5.7% - 6.4% : Prediabetic
>=6.5% : Diabetic

Guidance For Known Diabetics

Below 6.5% : Good Control
6.5% - 7% : Fair Control
7.0% - 8% : Unsatisfactory Control
>8% : Poor Control

Method : Fully Automated H.P.L.C method

AVERAGE BLOOD GLUCOSE (ABG)	CALCULATED	114	mg/dL
-----------------------------	------------	-----	-------

Bio. Ref. Interval. :

90 - 120 mg/dl : Good Control
121 - 150 mg/dl : Fair Control
151 - 180 mg/dl : Unsatisfactory Control
> 180 mg/dl : Poor Control

Method : Derived from HBA1c values

Please correlate with clinical conditions.

~~ End of report ~~

Sample Collected on (SCT) : 01 Apr 2024 08:55

Sample Received on (SRT) : 01 Apr 2024 12:52

Report Released on (RRT) : 01 Apr 2024 13:52

A Social Venture of

SURANA CHARITABLE TRUST

Regd. No. E 15635 With Charity Commissioner Mumbai 2004/AJ392

Income Exemption No. DIT (E) / MG / 50G / 524 / 2009 - 10. 12-A Registration No. TR/31324.

Sumannagar, Sion Trombay Road, Chembur, Mumbai - 400071 **Tel. : 022-3378 3378**

Email: info@suranasethiahospital.in Web.: www.suranasethiahospital.com

Dr Shruti MD (Path)

Dr Sumanta Basak, DPM

Page 2 of 2



NABH PRE ACCREDITATION
ENTRY LEVEL HOSPITAL
PEH-2018-0537



**SURANA SETHIA HOSPITAL
AND RESEARCH CENTRE
CHARITABLE**

Chembur | Malad | Bhiwandi | Navi Mumbai

NAME	: MRS. NISHA PATERIYA	SEX	: FEMALE
AGE	: 33 YRS	ID NO.	: 1129602
REF BY	: C/O. BANK OF BARODA	DATE	: 01/04/2024

ULTRASONOGRAPHY OF ABDOMEN AND PELVIS

Observation:

The liver is normal in size, shape, position and shows **bright echotexture-grade 1 fatty**. No focal area of altered echotexture is seen in the liver. There is no intra or extra hepatic biliary dilatation. The portal vein appears normal.

The gall bladder is partially visualised.

Spleen is normal in size, shape, position and echotexture. There is no evidence of focal lesion.

Pancreas is normal in size, shape, position and echotexture. MPD is not dilated.

The bilateral kidneys are normal in size, shape, position and echotexture and shows normal cortico-medullary differentiation. There is no evidence of focal lesion. No evidence of hydronephrosis or calculus noted.

There is no free fluid or significant lymphadenopathy.

Urinary bladder is adequately distended and appears normal. No wall thickening or any intra luminal abnormality noted.

The uterus is normal in shape, position and echogenicity. The endometrial thickness is homogeneous and measures approximately 3 mm. The myometrial echogenicity is normal.

The bilateral ovaries are normal in size, shape and morphology.

Impression: USG reveals:

- **Grade 1 hepatic parenchymal infiltration.**
- **No other significant abnormality is noted.**

DR. JIGAR ZOTA
DNB, FNVIR
Consultant Radiologist

A Social Venture of
SURANA CHARITABLE TRUST

Regd. No. E 15635 With Charity Commissioner Mumbai
Income Exemption No. DIT (E) / MC / 80G / 524 / 2009 - 10. 12-A Registration No. TR/31324.
Sumannagar, Sion Trombay Road, Chembur, Mumbai - 400071 **Tel. : 022-3378 3378**
Email: info@suranasethiahospital.in Web. : www.suranasethiahospital.com

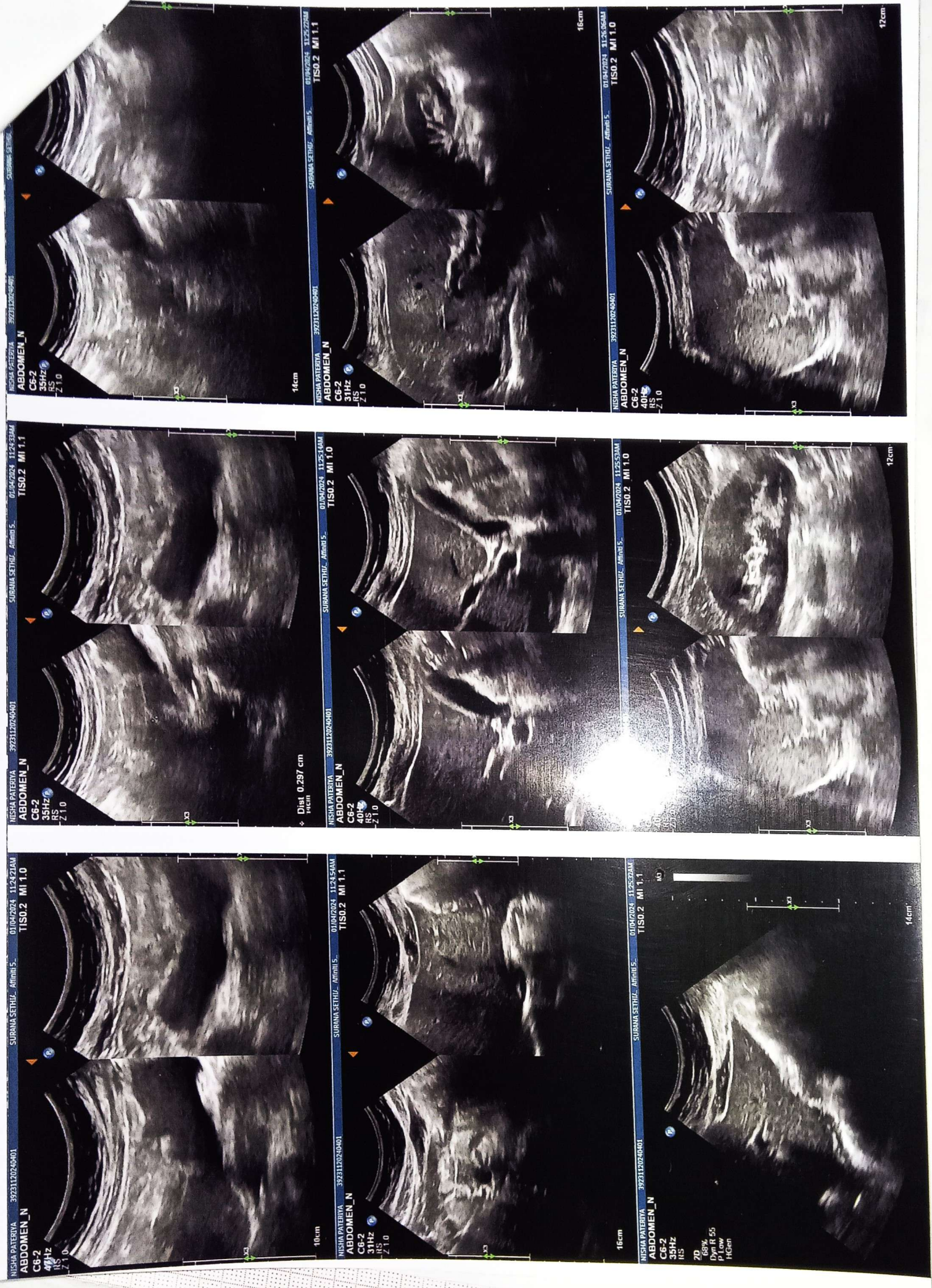

74 bpm

01.04.21 4: 8.42:56
SURANA HOSPITAL
CHEMBUR
MUMBAI

Mrs. Nisha Paterniya
Age: 33yrs female
BP: 100/70 mmHg
PR: 25min

Normal sinus rhythm
Normal ECG

QRS: 78 ms
QT/QTcBaz: 384 / 426 ms
PR: 160 ms
P: 96 ms
RR/PP: 804 / 810 ms
P / QRS / T: 70 / 41 / 44 degrees

