

Date - 23.03.24
mediwheel



Diabecare
DIABETES & ENDOCRINE CLINIC

Rakshita Kumari

27/F

Ophth

	(R)	(L)
VA	6/6	6/6
	N/6	N/6
Color Vn	N	N
M/seg	N	N
fundus	N	N
	(150) wnl	
		ggs

Rakshita kumari
ID: age 27

23.03.2024 13:47:15
DIABECARE-DIABETES & ENDOCRINE
OPP. GRAND CENTRAL MALL
SEAWOOD

Male

96 bpm
- / - mmHg

ES
within normal limits

Normal sinus rhythm
Normal ECG

QRS	80 ms
QT / QTcBaz	360 / 454 ms
PR	166 ms
P	102 ms
RR / PP	624 / 625 ms
P / QRS / T	58 / 62 / 46 degrees

ES
Dr. Mahesh V. Padsaige
MD. (Medicine)
Consultant Physician
Reg. No. 91424 (MMC)

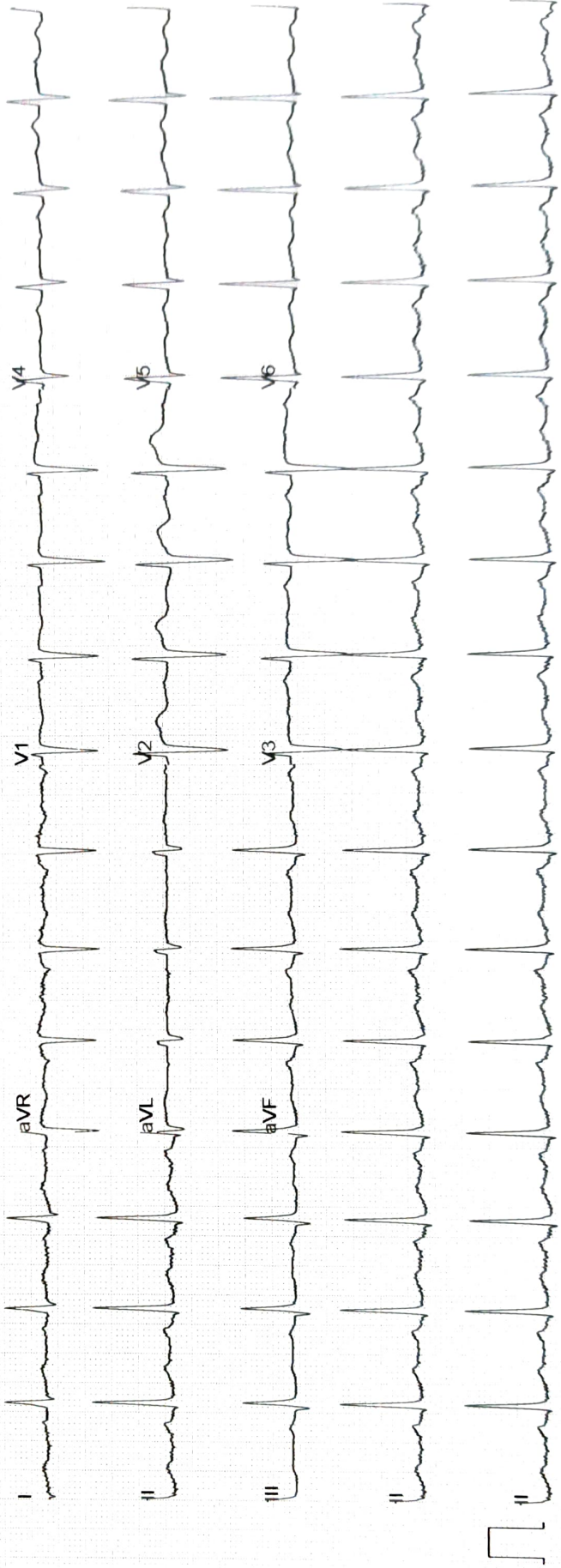

ECHO Report

Date: 23/03/2024

Patient Details

Patient ID –

Name- RAKSHITA KUMARI

Age- 27 YEARS

Gender- FEMALE

Referral BY - MEDIWHEEL

Doctor In charge DR. MAHESH PADSALGE

Clinical Status of Patient -

Finding description -

- 1. Tachycardia during Study.**
- 2. Normal LV systolic function.**
- 3. No RWMA.**
- 4. All cardiac valves are structurally normal.**
- 5. Trivial MR, Trivial PR, NO AR.**
- 6. No PAH(PASP – 25mmHg)p.**
- 7. Normal RV systolic function.**
- 8. No clot/vegetation/pericardial effusion.**
- 9. No coarctation of aorta.**

Chamber Dimensions-M mode Findings

LVID (Diastole) 35-56(mm)	- 47.00	LVID (Systole) 24-42(mm)	- 31.00
IVS (Diastole) 8-12(mm)	- 09.00	IVS (Systole) 14-42(mm)	- 15.00
LVPWT (Diastole) 6-11(mm)	- 10.00	EPSS	- 3.00
LVEF (%)	- 65%	LVFS (%)	- 34.00

LV Volume (Diastolic)(mm³)
Meridional Wall Stress in System

LV Volume (Systolic)(mm³)
Cubed LV Volume in Diastole (mm³)

Cubed LV+ myocardial volume (mm³)

Velocity of circumferential
Shortening (mm)

Aortic root 22-37(mm)	- 28.00
Left Atrium Length (mm)	- 28.00
Left Atrium Volume (mm ³)	
RV size	Normal
RV volume (mm ³)	
Pericardium	Normal
Effusion	None
Resp Variation	Present
Predicted RV Systolic Pressure	

Left Atrium Width (mm)	
Left Atrium Area (mm ²)	
RV Function	Normal
RA Size	Normal

IVC Size (mm) – 15 mm Collapsible

Doppler Findings- I



Dr. Mahesh Padsalge

Dr. Mahesh V. Padsalge
MD. (Medicine)
Consultant Physician
Reg. No. 91424 (MMC)

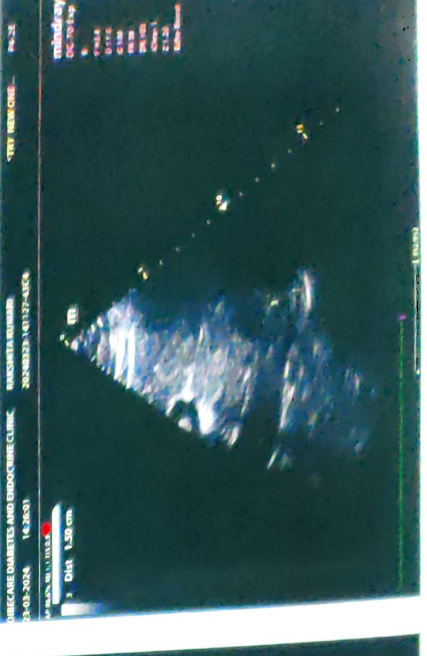
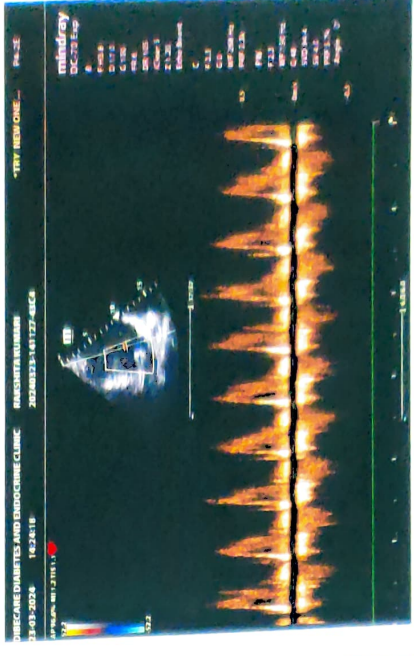
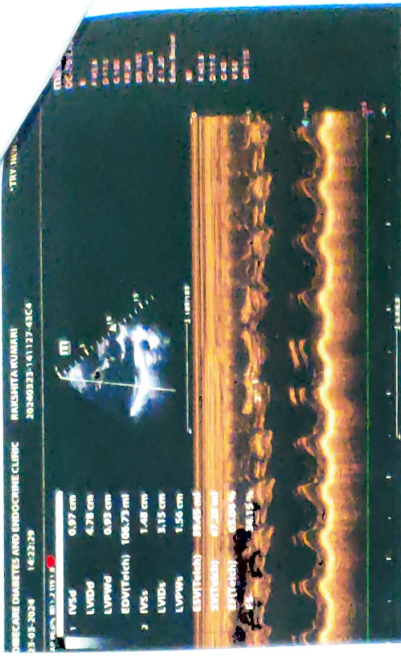
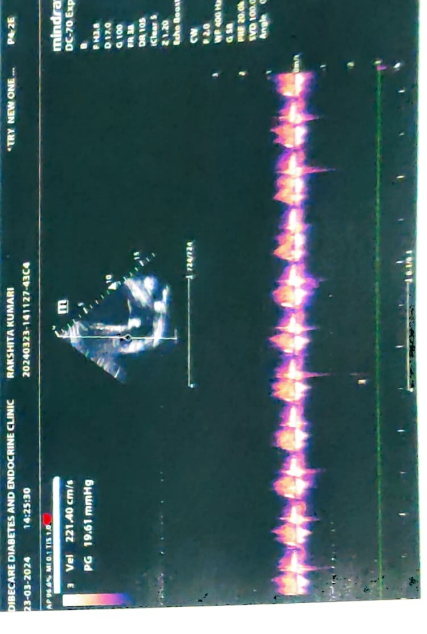
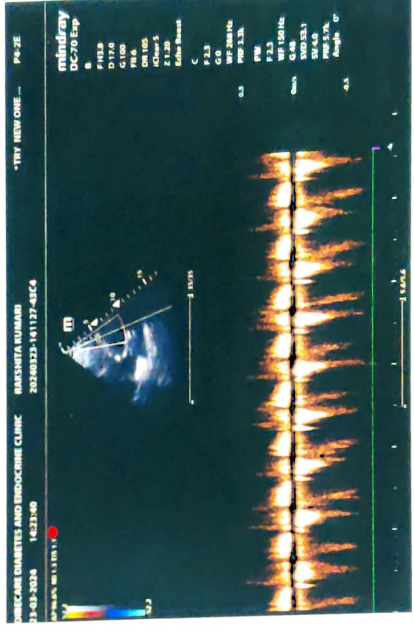
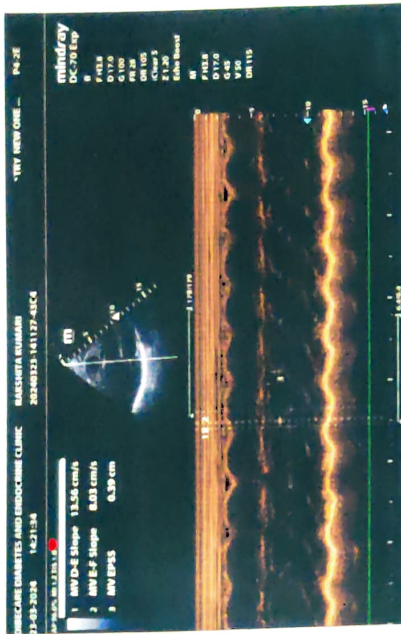
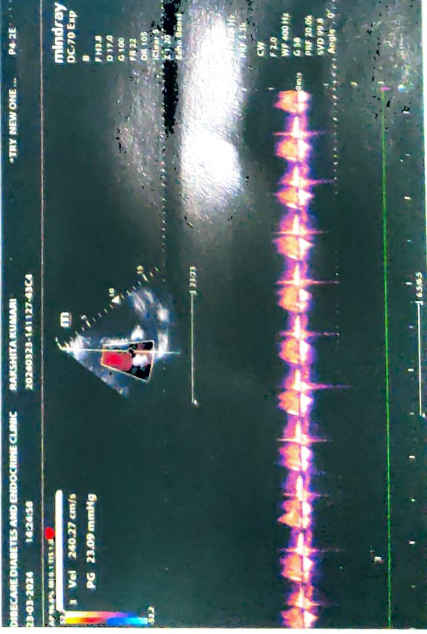
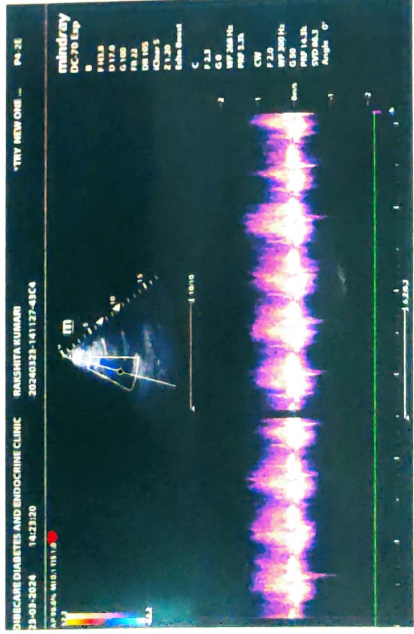
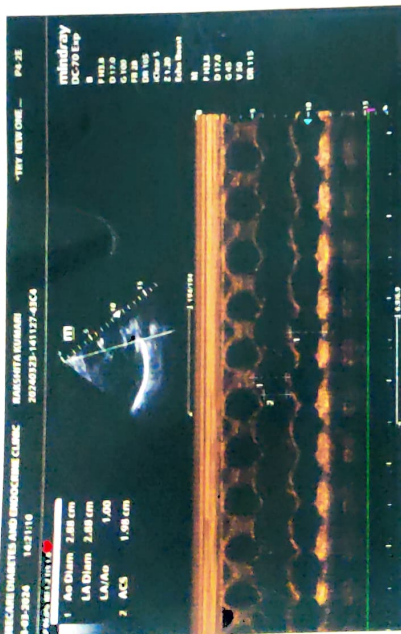

Name: RAKSHITA KUMARI	Age/sex: 27 Yrs / FEMALE
Ref by: MEDIWHEEL	Date: 23/03/2024

ULTRASOUND EXAMINATION OF ABDOMEN & PELVIS

Findings-

The Liver is normal in size (14.6cm) shape and echogenicity. No focal lesion is seen. The Hepatic veins appear normal. There is no IHBR dilatation. The portal vein appears normal.

The gall bladder is well distended. The extra hepatic C.B.D. is of normal caliber.

The visualized Pancreas appears normal in size and reflectivity. The pancreatic duct is not dilated. The spleen is normal in size (10.9cm), No focal lesion is seen. Splenic vein is normal at hilum.

Both kidneys are normal in position and size. They show normal cortical reflectivity and cortico-medullary differentiation. There is no evidence of renal calculus, hydronephrosis or mass.

Right kidney measures 11.5 x 4.1 cm

Left kidney measures 12.5 x 5.3 cm

The Urinary bladder is well distended. No evidence of any intraluminal mass or calculi.

Uterus is anteverted and measures 8.3 x 4.2 x 5.2cm, appears mildly bulky in size, shape and homogenous echotexture. No focal lesion noted. Endometrial echoes are mid line and measure 8.4 mm. Cervix appears normal.

Both ovaries are normal in size and morphology.

Right ovary measures 2.5 x 1.2 cm

Left ovary measures 2.9 x 1.5 cm

No free fluid is noted in abdomen and pelvis.

No probe tenderness seen in present study

IMPRESSION:-

Mildly bulky uterus

Adv: clinical correlation



DR. MRUDULA BABAR
CONSULTANT RADIOLOGIST.

DR. MRUDULA BABAR
MBBS, MD, DMRE (RADIOLOGY)
CPS MUMBAI 2009

REG. NO. 2005/03/2139



भारतीय विशिष्ट पहचान प्राधिकरण

भारत सरकार

Unique Identification Authority of India
Government of India

नामांकन क्रम / Enrollment No. : 2189/20739/85672

To
रक्षिता कुमारी
Rakshila Kumari
W/O Malay Mayank
srinagar, po - chiharrapatti
Shahpur Kamal
Sahebpur Kamal
Sahebpur Kamal Begusarai
Bihar 851217
7898136336
90058569
MD900585695FH



आपका आधार क्रमांक / Your Aadhaar No. :

9555 3687 7261

मेरा आधार, मेरी पहचान



भारत सरकार
Government of India



रक्षिता कुमारी
Rakshila Kumari
जन्म तिथि / DOB : 10/01/1996
महिला / Female



9555 3687 7261

मेरा आधार मेरी पहचान



ಭಾರತೀಯ ವಿಶಿಷ್ಟ ಗುರುತು ಪ್ರಾಧಿಕಾರ

ಭಾರತ ಸರ್ಕಾರ

Unique Identification Authority of India
Government of India

ನೋಂದಾವಣೆ ಕ್ರಮ ಸಂಖ್ಯೆ / Enrollment No 0821/89661/26714

To
ಮಲಯ್ ಮಾಯಾಂಕ
Malay Mayank
S/O: Rajaram Kulbhushan
Raghunathapur
Raghunathpur Barari
Raghunathpur Sahebpur Kamal Begusarai
Bihar 851217
9538111512
22/01/2016

Ref: 1180 / 28M / 224927 / 224927 / P



SE021025405FT



ನಿಮ್ಮ ಆಧಾರ ಸಂಖ್ಯೆ / Your Aadhaar No. :

6971 0899 5283

ಆಧಾರ್ - ಶ್ರೀಸಾಮಾನ್ಯನ ಅಧಿಕಾರ



ಭಾರತ ಸರ್ಕಾರ
Government of India



ಮಲಯ್ ಮಾಯಾಂಕ
Malay Mayank
ಪತ್ನಿ, ರಾಜರಾಜ / DOB 01/01/1966
ಪುರುಷ / Male



6971 0899 5283

ಆಧಾರ್ - ಶ್ರೀಸಾಮಾನ್ಯನ ಅಧಿಕಾರ

Dr. Mufresh V. Padsalge
MD. (Medicine)
Consultant Physician
Reg. No. 91424 (MMC)

Patient Name : **MRS. RAKSHITA KUMARI**
Patient ID : 59120
Age / Sex : 28 years / Female
Referred by : MEDIWHEEL
Bill ID : 96544

Collected : Mar 23, 2024, 11:55 a.m.
Reported : Mar 23, 2024, 04:09 p.m.
Sample ID :



Test Description	Results	Units	Biological Reference Range
<u>THYROID STIMULATING HORMONE (TSH)</u>			
Sample Type : Serum			
Thyroid Stimulative Hormone (TSH) [CLIA]	3.93	μIU/mL	0.3- 4.5 1st trimester - 0.1 - 2.5μIU/mL 2nd trimester - 0.2 - 3μIU/mL 3rd trimester - 0.3 - 3μIU/mL

Clinical Significance :-

1. Serum TSH concentrations exhibit a diurnal variation with the peak occurring during the night.
2. Useful for: Screening for thyroid dysfunction and detecting mild (subclinical), as well as overt, primary hypo- or hyperthyroidism in ambulatory patients.
3. Monitoring patients on thyroid replacement therapy.
4. Confirmation of thyroid-stimulating hormone (TSH) suppression in thyroid cancer patients on thyroxine suppression therapy.
5. Prediction of thyrotropin-releasing hormone-stimulated TSH response.

END OF REPORT



Dr. Sudhamani S. MD
Consultant Pathologist
Reg. No. : 90461

Patient Name : **MRS. RAKSHITA KUMARI**

Patient ID : 59120

Age / Sex : 28 years / Female

Referred by : MEDIWHEEL

Bill ID : 96544

Collected : Mar 23, 2024, 11:55 a.m.

Reported : Mar 23, 2024, 04:09 p.m.

Sample ID :



Test Description	Results	Units	Biological Reference Range
------------------	---------	-------	----------------------------

TOTAL THYROXINE (T4)

Sample Type : Serum

Total Thyroxine (T4) [CLIA]	71.1	ng/ml	52 - 127
------------------------------------	------	-------	----------

END OF REPORT



Dr. Sudhamani S. MD
Consultant Pathologist
Reg. No. : 90461

Patient Name : **MRS. RAKSHITA KUMARI**

Patient ID : 59120

Age / Sex : 28 years / Female

Referred by : MEDIWHEEL

Bill ID : 96544

Collected : Mar 23, 2024, 11:55 a.m.

Reported : Mar 23, 2024, 04:09 p.m.

Sample ID :



Test Description	Results	Units	Biological Reference Range
------------------	---------	-------	----------------------------

TOTAL TRIIODOTHYRONINE (T3)

Sample Type : Serum

TotalTriiodothyronine (T3) [CLIA]	1.2	ng/dL	0.69 - 2.15
--	-----	-------	-------------

****END OF REPORT******Dr. Sudhamani S. MD**
Consultant Pathologist
Reg. No. : 90461

Patient Name : **MRS. RAKSHITA KUMARI**
Patient ID : 59120
Age / Sex : 28 years / Female
Referred by : MEDIWHEEL
Bill ID : 96544

Collected : Mar 23, 2024, 11:55 a.m.
Reported : Mar 23, 2024, 04:09 p.m.
Sample ID :



Test Description	Results	Units	Biological Reference Range
<u>FASTING BLOOD SUGAR</u>			
Sample Type : Flouride R			
Fasting Blood Sugar [GOD - POD]	112.9	mg/dl	Normal : 70 - 99 mg/dl impaired Tolerance : 100 - 125mg/dl Diabetes Mellitus : >126 mg/dl
Technique :-	Fully Automated Biochemistry Analyser ERBA EM-200		

END OF REPORT



Dr. Sudhamani S. MD
Consultant Pathologist
Reg. No. : 90461

Patient Name : **MRS. RAKSHITA KUMARI**
Patient ID : 59120
Age / Sex : 28 years / Female
Referred by : MEDIWHEEL
Bill ID : 96544

Collected : Mar 23, 2024, 11:55 a.m.
Reported : Mar 23, 2024, 04:09 p.m.
Sample ID :



Test Description	Results	Units	Biological Reference Range
------------------	---------	-------	----------------------------

LIVER FUNCTION TEST

Sample Type : Serum

TOTAL BILIRUBIN [DIAZO]	1.3	mg/dl	0.3-1.3 mg/dl
BILIRUBIN-DIRECT [DIAZO]	0.4	mg/dl	0.1-0.4 mg/dl
BILLIRUBIN-INDIRECT [CALCULATED]	0.90	mg/dl	0.1-0.9 mg/dl
S.G.O.T. (AST) [IFCC without Pyridoxal Phosphate]	26.6	IU/L	5-40 IU/L
S.G.P.T.(ALT) [IFCC without Pyridoxal Phosphate]	27.2	IU/L	5-40 IU/L
ALKALINE PHOSPHATASE [Amino Methyl Propanol (AMP)]	79	IU/L	44-147 IU/L
TOTAL PROTEINS [BIURET]	6.98	IU/L	6.0 - 8.5 g/dL
ALBUMIN [BROMO CRESOL GREEN (BCG)]	4.35	g/dl	3.5-5.0 g/dl
GLOBULIN [CALCULATED]	2.63	gm%	2.3-3.5 gm%
ALBUMIN/GLOBULIN RATIO [CALCULATED]	1.65		
GAMMA GT	28	U/L	0 - 45

Technique : Fully Automated Biochemistry Analyser ERBA EM-200

****END OF REPORT****

Dr. Sudhamani S. MD
Consultant Pathologist
Reg. No. : 90461

Patient Name : **MRS. RAKSHITA KUMARI**

Patient ID : 59120

Age / Sex : 28 years / Female

Referred by : MEDIWHEEL

Bill ID : 96544

Collected : Mar 23, 2024, 11:55 a.m.

Reported : Mar 23, 2024, 04:09 p.m.

Sample ID :



Test Description	Results	Units	Biological Reference Range
<u>ESR</u>			
Sample Type : EDTA / Whole Blood			
ESR	15	Mm/hr	0 - 20
Method	Westergren		

****END OF REPORT******Dr. Sudhamani S. MD**
Consultant Pathologist
Reg. No. : 90461

Patient Name : **MRS. RAKSHITA KUMARI**
Patient ID : 59120
Age / Sex : 28 years / Female
Referred by : MEDIWHEEL
Bill ID : 96544

Collected : Mar 23, 2024, 11:55 a.m.
Reported : Mar 23, 2024, 04:09 p.m.
Sample ID :



Test Description	Results	Units	Biological Reference Range
------------------	---------	-------	----------------------------

COMPLETE BLOOD COUNT

Sample Type : EDTA / Whole Blood

Hemoglobin	11	g/dl	11.5 - 15.0
RBC COUNT	4.2	Millions/c	3.8 - 4.8
PCV(Hematocrit)	34.4	%	40.0 - 50.0
Mean Cell Volume(MCV) [calculated]	82	fl	80.0 - 100.0
Mean Cell Hemoglobin(MCH) [calculated]	26.1	pg	27.0 - 32.0
Mean Cell Hb Conc(MCHC) [calculated]	31.9	g/dl	32 - 36
RDW	14.8	%	11.50 - 14.50
Total Leucocytes (WBC) Count	9650	/cumm	4000-11000

DIFFERENTIAL COUNT

Neutrophils	66.5	%	40 - 70
Lymphocytes	25.8	%	20 - 50
Eosionphils	2.3	%	01 - 06
Monocytes	5	%	00 - 08
Basophils [calculated]	0.4	%	00-01

SMEAR STUDY

RBC Morphology	Hypochromia (+)		
WBC Morphology	No E/o Toxic granules seen		
Platelets On Smear	Adequate on Smear		
Platelet Count	279000	/cumm	150000 - 450000
MPV	11.2	fL	6.5 - 10.0

Comments :-**Method:-**

HB:-Colorimetric, Total WBC:-Impedance/Flow Cytometry, HCT, MCV, MCH, MCHC, RDW-CV:-Calculate, Diff. Count: Flow Cytometry / Manual Stained Smear Microscopy, RBC: Impedance, Platelets : Impedance Method.

Technique :-

Fully Automated 5 part Diff. Cell Counter .

All Test Results are subjected to stringent international External and Internal Quality Control Protocols

END OF REPORT



Dr. Sudhamani S. MD
Consultant Pathologist
Reg. No. : 90461

Patient Name : **MRS. RAKSHITA KUMARI**
Patient ID : 59120
Age / Sex : 28 years / Female
Referred by : MEDIWHEEL
Bill ID : 96544

Collected : Mar 23, 2024, 11:55 a.m.
Reported : Mar 23, 2024, 04:09 p.m.
Sample ID :



Test Description	Results	Units	Biological Reference Range
------------------	---------	-------	----------------------------

URINE ANALYSE REPORT

Sample Type : Urine

PHYSICAL EXAMINATION

COLOUR	Yellow		
APPEARANCE	Hazy		
REACTION (PH)	6.5		5.0-7.5
SPECIFIC GRAVITY	1.020		1.010 - 1.030
ALBUMIN	Absent		
GLUCOSE	Absent		
BLOOD (U)	Absent		
BILE PIGMENTS	Negative		
BILE SALTS	Absent		
KETONE	Negative		
LEUKOCYTES	Present (++)		
NITRITE	Absent		
UROBILINOGEN	Negative		

MICROSCOPY

PUS CELLS/hpf	4-6		
RBCs/hpf	Absent		
EPI.CELLS/hpf	2-4		
CASTS	Absent		
CRYSTALS	Absent		
BACTERIA	Absent		
Other	Absent		

****END OF REPORT****

Dr. Sudhamani S. MD
Consultant Pathologist
Reg. No. : 90461

Patient Name : **MRS. RAKSHITA KUMARI**
Patient ID : 59120
Age / Sex : 28 years / Female
Referred by : MEDIWHEEL
Bill ID : 96544

Collected : Mar 23, 2024, 11:55 a.m.
Reported : Mar 23, 2024, 04:09 p.m.
Sample ID :



Test Description	Results	Units	Biological Reference Range
<u>GLYCOCYLATED HAEMOGLOBIN</u>			
Sample Type : EDTA / Whole Blood			
Glycylated Haemoglobin (HbA1c) [Tosoh HPLC]	5.3	%	<5.7%NON DIABETIC 5.7-6.4% PRE-DIABETIC >6.5% DIABETIC <7.0% GOAL FOR DIABETIC ON TREATMENT
MEAN BLOOD GLUCOSE	105.41	mg/dL	116.89 - 154.2

END OF REPORT



Dr. Sudhamani S. MD
Consultant Pathologist
Reg. No. : 90461

Patient Name : **MRS. RAKSHITA KUMARI**
Patient ID : 59120
Age / Sex : 28 years / Female
Referred by : MEDIWHEEL
Bill ID : 96544

Collected : Mar 23, 2024, 11:55 a.m.
Reported : Mar 23, 2024, 04:09 p.m.
Sample ID :



Test Description	Results	Units	Biological Reference Range
------------------	---------	-------	----------------------------

CREATININE

Sample Type : Serum

Creatinine

0.6

mg/dl

0.40 - 1.40

[Enzymatic]

Estimated GFR

125.31

ml/min/1.73sq m

Normal: >90

[Calculated]

Mild Decrease : 60-89

Mild Moderate Decrease : 45-59

Moderate to Severe Decrease :
30-44

Severe Decrease ; 15-29

Kidney Failure : <15

Formula

Estimated GFR Calculate By CKD-EPI Formula.

Technique :-

Done On Fully Automated Biochemistry Analyser ERBA EM-200

****END OF REPORT****



Dr. Sudhamani S. MD
Consultant Pathologist
Reg. No. : 90461

Patient Name : **MRS. RAKSHITA KUMARI**
Patient ID : 59120
Age / Sex : 28 years / Female
Referred by : MEDIWHEEL
Bill ID : 96544

Collected : Mar 23, 2024, 11:55 a.m.
Reported : Mar 23, 2024, 04:09 p.m.
Sample ID :



Test Description	Results	Units	Biological Reference Range
------------------	---------	-------	----------------------------

BLOOD GROUP

Sample Type : EDTA / Whole Blood

ABO Grouping	"AB"
Rh Grouping	POSITIVE

Note:

These report is for information purpose only. Blood group needs to be reconfirmed at the time of cross matching for blood transfusion.

****END OF REPORT****

Dr. Sudhamani S. MD
Consultant Pathologist
Reg. No. : 90461

Patient Name : **MRS. RAKSHITA KUMARI**
Patient ID : 59120
Age / Sex : 28 years / Female
Referred by : MEDIWHEEL
Bill ID : 96544

Collected : Mar 23, 2024, 11:55 a.m.
Reported : Mar 23, 2024, 04:09 p.m.
Sample ID :



Test Description	Results	Units	Biological Reference Range
------------------	---------	-------	----------------------------

LIPID PROFILE

Sample Type : Serum

TOTAL CHOLESTEROL [CHOD-PAP]	176	mg/dL	Desirable : <200 mg/dl Borderline : 200 - 239mg/dl High : >240 mg/dl
TRIGLYCERIDES [Glycerol Phosphate Oxidase]	166.4	mg/dL	Desirable : <150 mg/dl Borderline : 150 - 199mg/dl High : >200mg/dl
HDL CHOLESTEROL [Direct]	37	mg/dL	Desirable : >40 mg/dl Borderline Risk : 35 mg/dl High Risk : <30 mg/dl
LDL CHOLESTEROL [Calculated]	105.72	mg/dL	Desirable : <100 mg/dl Borderline : 130 - 160mg/dl High : >160mg/dl
VLDL Cholesterol [Calculated]	33.28	mg/dL	Desirable : <26 mg/dl Borderline : >30 mg/dl
Total Chol / HDL Chol Ratio [Calculated]	4.76	mg/dL	Desirable : <5 %
LDL / HDL Ratio [Calculated]	2.86		1.00 - 3.55
NON-HDL CHOLESTEROL [Calculated]	139	mg/dL	Desirable : <130 mg/dl Borderline : 160 - 189 mg/dl High : >220 mg/dl

Technique: Fully Automated Biochemistry Analyser ERBA EM-200.

END OF REPORT



Dr. Sudhamani S. MD
Consultant Pathologist
Reg. No. : 90461

Patient Name : **MRS. RAKSHITA KUMARI**

Patient ID : 59120

Age / Sex : 28 years / Female

Referred by : MEDIWHEEL

Bill ID : 96544

Collected : Mar 23, 2024, 11:55 a.m.

Reported : Mar 23, 2024, 04:09 p.m.

Sample ID :



Test Description	Results	Units	Biological Reference Range
------------------	---------	-------	----------------------------

BLOOD UREA LEVEL (BUL)

Sample Type : Serum

Urea	18.3	mg/dl	10 - 40
-------------	------	-------	---------

[Urease - GLDH]

Bun	8.55	mg/dl	6 - 21
------------	------	-------	--------

[Calculated]

Technique :- Done On Fully Automated Biochemistry Analyser ERBA EM-200

****END OF REPORT******Dr. Sudhamani S. MD**
Consultant Pathologist
Reg. No. : 90461

Patient Name : **MRS. RAKSHITA KUMARI**
Patient ID : 59120
Age / Sex : 28 years / Female
Referred by : MEDIWHEEL
Bill ID : 96544

Collected : Mar 23, 2024, 11:55 a.m.
Reported : Mar 23, 2024, 04:09 p.m.
Sample ID :



Test Description	Results	Units	Biological Reference Range
------------------	---------	-------	----------------------------

SR. URIC ACID

Sample Type : Serum

Uric Acid [Uricase - POD]	7.1	mg/dl	2.5 - 6.8
---------------------------------------	------------	-------	-----------

Technique :- Done On Fully Automated Biochemistry Analyser ERBA EM-200.

****END OF REPORT****



Dr. Sudhamani S. MD
Consultant Pathologist
Reg. No. : 90461