

Meditohel

H/o. Betul

Dr. Vimmi Goel

MBBS, MD (Internal Medicine)
Sr. Consultant Non Invasive Cardiology
Reg. No: MMC- 2014/01/0113

Preventive Health Check up
KIMS Kingsway Hospitals
Nagpur
Phone No.: 7499913052

**KIMS-KINGSWAY
HOSPITALS**

Name: Mr. Rohit Sahu Date: 13/4/24

Age: 37 Sex: M F Weight: 74.4 kg Height: 168.2 inc BMI: 26.3

BP: 138/77 mmHg Pulse: 84/m bpm RBS: _____ mg/dl

SpO2: 98%

KIM...SEARCH LIFES...
 1/5, SPANV MEDICAL...
 44, Kingsway, Near Kasturchand Park, Nagpur, M...
 India, 440001
 GST No. : 27AAZCS7904H1ZM

Age/SEX :
 UMR NO : MRNP2425001437
 Consultant : Dr. Vimmi Goel
 Phone : 9926121327
 P. Address : BETUL



Bill Of Supply
OP Bill - Cum - Receipt

Ref By	SAC Cd	Qty	Rate	Amount (Rs)
: WALKIN		1	2,500.00	2,500.00

Service Cd
 EL FULL BODY HEALTH CHECKUP M HEA5596

Under Package
 RAPH
 D HAEMOGLOBIN)
 TEST WITH PROTEIN
 URINE SUGAR
 PSA (TOTAL)

BLOOD GROUP AND RH (D) TYPING
 FBS (FASTING PLASMA GLUCOSE)
 RFT
 STOOL ROUTINE EXAMINATION

PPBS (POST PRANDIAL PLASMA GLUCOSE)
 HAEMOGRAM
 LFT/D PROFILE
 THYROID PROFILE
 USG OF WHOLE ABDOMEN
 DENTAL CONSULTATION

Bill Amt	:	2,500.00
Pat. Payable Amt	:	2,500.00
Receipt Amt	:	0.00
Due Amt.	:	2,500.00

[2:40PP]



KIMS - Kingsway Hospitals
(A Unit of SPANV Medisearch Lifesciences Pvt. Ltd.)

44, Kingsway, Near Kasturchand Park, Nagpur,
Maharashtra, India - 440001.

Ph No.:1800 266 8346|Mobile No.:+91-7126789100

Email :assistance@kimshospitals.com|Website :www.kimshospitals.com

DEPARTMENT OF OPHTHALMOLOGY
OUT PATIENT ASSESSMENT RECORD

ROHIT SAHU 37Y(S) 0M(S) 1D(S)/M MRNP2425001437 9926121327	CONSULT DATE : 13-04-2024 CONSULT ID : OPC2425005157 CONSULT TYPE : VISIT TYPE : NORMAL TRANSACTION TYPE : CASH	DR. ASHISH PRAKASHCHANDRA KAMBLE MBBS,MS, FVRS,FICO CONSULTANT DEPT OPHTHALMOLOGY
---	--	---

VITALS

Temp : **Pulse** : **BP (mmHg)** : **spO2** : **Pain Score** : **Height** :
- °F - /min - %RA - /10 - cms

Weight : **BMI** :
- kgs -

CHIEF COMPLAINTS

ROUTINE EYE CHECKUP

MEDICATION PRESCRIBED

#	Medicine	Route	Dose	Frequency	When	Duration
1	HYMOIST EYE DROP 10ML	Eye	1-1-1-1	Every Day	NA	2 months
		Instructions : BOTH EYES				
		Composition : SODIUM HYALURONATE 0.1% W/V				

NOTES

GLASS PRESCRIPTION :-
DISTANCE VISION

EYE **SPH** **CYL** **AXIS** **VISION**

RIGHT EYE 00 00 00 6/6

LEFT EYE 00 00 00 6/6

NEAR ADDITION

RIGHT EYE 00 N6

LEFT EYE 00 N6

REMARK-BLUE CUT GLASSES

Dr. Ashish Prakashchandra Kamble
MBBS,MS, FVRS,FICO
Consultant

Printed On :13-04-2024 15:46:42

Jr. Rahul Atara
BDS, MDS (Endodontics)
Sr. Consultant Dental Surgeon
Reg. No: A-16347



Name: Mr. Rohit Sahu Date: 13/04/24

Age: 37 yrs Sex: M / F Weight: _____ kg Height: _____ inc BMI: _____

BP: _____ mmHg Pulse: _____ bpm RBS: _____ mg/dl

Routine dental checkup

PDH:- Crown \bar{E} 14.

O/E- Caries \bar{E} $\frac{8}{8}$

Stains +

Calculus +

Advice:- Complete oral prophylaxis.

Dr. Megha



CLINICAL DIAGNOSTIC LABORATORY
DEPARTMENT OF PATHOLOGY

Patient Name : Mr. ROHIT SAHU	Age / Gender : 37Y(s)/Male
Bill No/ UMR No : BIL2425003542/MRNP2425001437	Referred By : Dr. Vimmi Goel MBBS,MD
Received Dt : 13-Apr-24 11:41 am	Report Date : 13-Apr-24 12:58 pm

HAEMOGRAM

<u>Parameter</u>	<u>Specimen</u>	<u>Results</u>	<u>Biological Reference</u>	<u>Method</u>
Haemoglobin	Blood	15.9	13.0 - 17.0 gm%	Photometric
Haematocrit(PCV)		45.5	40.0 - 50.0 %	Calculated
RBC Count		5.38	4.5 - 5.5 Millions/cumm	Photometric
Mean Cell Volume (MCV)		85	83 - 101 fl	Calculated
Mean Cell Haemoglobin (MCH)		29.5	27 - 32 pg	Calculated
Mean Cell Haemoglobin Concentration (MCHC)		34.9	31.5 - 35.0 g/l	Calculated
RDW		15.2	11.5 - 14.0 %	Calculated
Platelet count		361	150 - 450 10 ³ /cumm	Impedance
WBC Count		7900	4000 - 11000 cells/cumm	Impedance

DIFFERENTIAL COUNT

Neutrophils	49.4	50 - 70 %	Flow Cytometry/Light microscopy
Lymphocytes	42.5	20 - 40 %	Flow Cytometry/Light microscopy
Eosinophils	3.5	1 - 6 %	Flow Cytometry/Light microscopy
Monocytes	4.6	2 - 10 %	Flow Cytometry/Light microscopy
Basophils	0.0	0 - 1 %	Flow Cytometry/Light microscopy
Absolute Neutrophil Count	3902.6	2000 - 7000 /cumm	Calculated



CLINICAL DIAGNOSTIC LABORATORY
DEPARTMENT OF PATHOLOGY

Patient Name : Mr. ROHIT SAHU	Age / Gender : 37Y(s)/Male
Bill No/ UMR No : BIL2425003542/MRNP2425001437	Referred By : Dr. Vimmi Goel MBBS,MD
Received Dt : 13-Apr-24 11:41 am	Report Date : 13-Apr-24 12:58 pm

<u>Parameter</u>	<u>Specimen</u>	<u>Results</u>	<u>Biological Reference</u>	<u>Method</u>
Absolute Lymphocyte Count		3357.5	1000 - 4800 /cumm	Calculated
Absolute Eosinophil Count		276.5	20 - 500 /cumm	Calculated
Absolute Monocyte Count		363.4	200 - 1000 /cumm	Calculated
Absolute Basophil Count		0	0 - 100 /cumm	Calculated
<u>PERIPHERAL SMEAR</u>				
RBC		Normochromic		
WBC		Normocytic		
Platelets		As Above		
E S R		Adequate		
		04	0 - 15 mm/hr	

*** End Of Report ***

Automated Westergren's Method

Suggested Clinical Correlation * If necessary, Please discuss

Verified By : : 11100245

Test results related only to the item tested.

No part of the report can be reproduced without written permission of the laboratory.

Dr. GAURI HARDAS, MBBS,MD
CONSULTANT PATHOLOGIST



CLINICAL DIAGNOSTIC LABORATORY
DEPARTMENT OF BIOCHEMISTRY

Patient Name : Mr. ROHIT SAHU
Age / Gender : 37Y(s)/Male
Bill No/ UMR No : BIL2425003542/MRNP2425001437
Referred By : Dr. Vimmi Goel MBBS,MD
Received Dt : 13-Apr-24 11:40 am
Report Date : 13-Apr-24 12:20 pm

<u>Parameter</u>	<u>Specimen</u>	<u>Results</u>	<u>Biological Reference</u>	<u>Method</u>
Fasting Plasma Glucose	Plasma	96	< 100 mg/dl	GOD/POD,Colorimetric
GLYCOSYLATED HAEMOGLOBIN (HBA1C)				
HbA1c		5.6	Non-Diabetic : <= 5.6 % Pre-Diabetic : 5.7 - 6.4 % Diabetic : >= 6.5 %	HPLC

*** End Of Report ***

Suggested Clinical Correlation * If necessary, Please discuss

Verified By : : 11100245

Test results related only to the item tested.

No part of the report can be reproduced without written permission of the laboratory.

Dr. GAURI HARDAS, MBBS,MD

CONSULTANT PATHOLOGIST
SPANV Medisearch Lifesciences Private Limited

44, Parwana Bhawan, Kingway, Nagpur - 440 001, Maharashtra, India.

Phone: +91 0712 6789100

CIN: U74999MH2018PTC303510



CLINICAL DIAGNOSTIC LABORATORY
DEPARTMENT OF BIOCHEMISTRY

Patient Name : Mr. ROHIT SAHU
Age / Gender : 37Y(s)/Male
Bill No/ UMR No : BIL2425003542/MRNP2425001437
Referred By : Dr. Vimmi Goel MBBS,MD
Received Dt : 13-Apr-24 11:40 am
Report Date : 13-Apr-24 12:20 pm

<u>Parameter</u>	<u>Specimen</u>	<u>Results</u>	<u>Biological Reference</u>	<u>Method</u>
Fasting Plasma Glucose	Plasma	96	< 100 mg/dl	GOD/POD,Colorimetric
GLYCOSYLATED HAEMOGLOBIN (HBA1C)				
HbA1c		5.6	Non-Diabetic : <= 5.6 % Pre-Diabetic : 5.7 - 6.4 % Diabetic : >= 6.5 %	HPLC

*** End Of Report ***

Suggested Clinical Correlation * If necessary, Please discuss

Verified By : : 11100245

Test results related only to the item tested.

No part of the report can be reproduced without written permission of the laboratory.

Dr. GAURI HARDAS, MBBS,MD
CONSULTANT PATHOLOGIST

SPANV Medisearch Lifesciences Private Limited
44, Parwana Bhawan, Kingsway, Nagpur - 440 001, Maharashtra, India

Phone: +91 0712 6789100

CIN: U74999MH2018PTC303510



CLINICAL DIAGNOSTIC LABORATORY
DEPARTMENT OF BIOCHEMISTRY

Patient Name : Mr. ROHIT SAHU
Age / Gender : 37Y(s)/Male
Bill No/ UMR No : BIL2425003542/MRNP2425001437
Referred By : Dr. Vimmi Goel MBBS,MD
Received Dt : 13-Apr-24 11:41 am
Report Date : 13-Apr-24 12:58 pm

LIPID PROFILE

<u>Parameter</u>	<u>Specimen</u>	<u>Results</u>	<u>Method</u>
Total Cholesterol	Serum	196	Enzymatic(CHE/CHO/POD)
Triglycerides		327	Enzymatic (Lipase/GK/GPO/POD)
HDL Cholesterol Direct		40	Phosphotungstic acid/mgcl-Enzymatic (microslide)
LDL Cholesterol Direct		127.42	Enzymatic
VLDL Cholesterol		65	Calculated
Tot Chol/HDL Ratio		5	Calculation

<u>Intiate therapeutic</u>	<u>Consider Drug therapy</u>	<u>LDC-C</u>
CHD OR CHD risk equivalent	>100	<100
Multiple major risk factors conferring 10 yrs CHD risk >20%	>130, optional at 100-129	<130
Two or more additional major risk factors, 10 yrs CHD risk <20%	10 yrs risk 10-20 % >130	<130
No additional major risk or one additional major risk factor	10 yrs risk <10% >160 >190, optional at 160-189	<160

*** End Of Report ***

Suggested Clinical Correlation * If necessary, Please discuss

Verified By : : 11100026

Test results related only to the item tested.

No part of the report can be reproduced without written permission of the laboratory.

Dr. GAURI HARDAS, MBBS,MD
CONSULTANT PATHOLOGIST

CLINICAL DIAGNOSTIC LABORATORY
DEPARTMENT OF BIOCHEMISTRY

Patient Name : Mr. ROHIT SAHU
Bill No/ UMR No : BIL2425003542/MRNP2425001437
Received Dt : 13-Apr-24 11:41 am
Age /Gender : 37Y(s)/Male
Referred By : Dr. Vimmi Goel MBBS,MD
Report Date : 13-Apr-24 12:58 pm

LIVER FUNCTION TEST(LFT)

<u>Parameter</u>	<u>Specimen</u>	<u>Results</u>	<u>Biological Reference</u>	<u>Method</u>
Total Bilirubin	Serum	0.79	0.2 - 1.3 mg/dl	Azobilirubin/Dyphylline
Direct Bilirubin		0.32	0.1 - 0.3 mg/dl	Calculated
Indirect Bilirubin		0.47	0.1 - 1.1 mg/dl	Duel wavelength spectrophotometric
Alkaline Phosphatase		97	38 - 126 U/L	PNPP/AMP buffer
SGPT/ALT		47	10 - 40 U/L	Kinetic with pyridoxal 5 phosphate
SGOT/AST		39	15 - 40 U/L	Kinetic with pyridoxal 5 phosphate
Serum Total Protein		7.99	6.3 - 8.2 gm/dl	Biuret (Alkaline cupric sulphate)
Albumin Serum		4.62	3.5 - 5.0 gm/dl	Bromocresol green Dye Binding
Globulin		3.37	2.0 - 4.0 gm/dl	Calculated
A/G Ratio		1.37		

*** End Of Report ***

Suggested Clinical Correlation * If necessary, Please discuss

Verified By : : 11100026

Test results related only to the item tested.

No part of the report can be reproduced without written permission of the laboratory.



Dr. GAURI HARDAS, MBBS,MD
CONSULTANT PATHOLOGIST



**CLINICAL DIAGNOSTIC LABORATORY
DEPARTMENT OF BIOCHEMISTRY**

Patient Name : Mr. ROHIT SAHU
Age / Gender : 37Y(s)/Male
Bill No/ UMR No : BIL2425003542/MRNP2425001437
Referred By : Dr. Vimmi Goel MBBS,MD
Received Dt : 13-Apr-24 11:41 am
Report Date : 13-Apr-24 12:58 pm

<u>Parameter</u>	<u>Specimen</u>	<u>Results</u>	<u>Biological Reference</u>	<u>Method</u>
THYROID PROFILE				
T3	Serum	1.47	0.55 - 1.70 ng/ml	Enhanced chemiluminescence
Free T4		1.37	0.80 - 1.70 ng/dl	Enhanced Chemiluminescence
TSH		1.76	0.50 - 4.80 uIU/ml	Enhanced chemiluminescence
PSA (Total)		1.54	< 4 ng/ml	Enhanced chemiluminenscence

*** End Of Report ***

Suggested Clinical Correlation * If necessary, Please discuss
 Verified By : : 11100026
 Test results related only to the item tested.
 No part of the report can be reproduced without written permission of the laboratory.

Dr. GAURI HARDAS, MBBS,MD
CONSULTANT PATHOLOGIST
 SPANV Medisearch Lifesciences Private Limited
 44, Parwana Bhawan, Kingsway, Nagpur - 440 001, Maharashtra, India.
 Phone: +91 0712 6789100
 CIN: U74999MH2018PTC303510



CLINICAL DIAGNOSTIC LABORATORY
DEPARTMENT OF BIOCHEMISTRY

Patient Name : Mr. ROHIT SAHU
Age / Gender : 37Y(s)/Male
Bill No/ UMR No : BIL2425003542/MRNP2425001437
Referred By : Dr. Vimmi Goel MBBS,MD
Received Dt : 13-Apr-24 11:41 am
Report Date : 13-Apr-24 12:58 pm

<u>Parameter</u>	<u>Specimen</u>	<u>Results</u>	<u>Biological Reference</u>	<u>Method</u>
THYROID PROFILE				
T3	Serum	1.47	0.55 - 1.70 ng/ml	Enhanced chemiluminescence
Free T4		1.37	0.80 - 1.70 ng/dl	Enhanced Chemiluminescence
TSH		1.76	0.50 - 4.80 uIU/ml	Enhanced chemiluminescence
PSA (Total)		1.54	< 4 ng/ml	Enhanced chemiluminenscence

*** End Of Report ***

Suggested Clinical Correlation * If necessary, Please discuss

Verified By : : 11100026

Test results related only to the item tested.

No part of the report can be reproduced without written permission of the laboratory.

Dr. GAURI HARDAS, MBBS,MD

CONSULTANT PATHOLOGIST
SPANV Medisearch Lifesciences Private Limited

44, Parwana Bhawan, Kingoway, Nagpur - 440 001, Maharashtra, India

Phone: +91 0712 6789100

CIN: U74999MH2018PTC303510



CLINICAL DIAGNOSTIC LABORATORY
DEPARTMENT OF BIOCHEMISTRY

Patient Name : Mr. ROHIT SAHU
Age /Gender : 37Y(s)/Male
Bill No/ UMR No : BIL2425003542/MRNP2425001437
Referred By : Dr. Vimmi Goel MBBS,MD
Received Dt : 13-Apr-24 11:41 am
Report Date : 13-Apr-24 12:58 pm

RFT

<u>Parameter</u>	<u>Specimen</u>	<u>Result Values</u>	<u>Biological Reference</u>	<u>Method</u>
Blood Urea	Serum	22	19.0 - 43.0 mg/dl	Urease with indicator dye
Creatinine		0.86	0.66 - 1.25 mg/dl	Enzymatic (creatinine amidohydrolase)
GFR		114.4	>90 mL/min/1.73m square.	Calculation by CKD-EPI 2021
Sodium		143	136 - 145 mmol/L	Direct ion selective electrode
Potassium		4.28	3.5 - 5.1 mmol/L	Direct ion selective electrode

*** End Of Report ***

Suggested Clinical Correlation * If necessary, Please discuss

Verified By : : 11100026

Test results related only to the item tested.

No part of the report can be reproduced without written permission of the laboratory.

Dr. GAURI HARDAS, MBBS,MD
CONSULTANT PATHOLOGIST



CLINICAL DIAGNOSTIC LABORATORY
DEPARTMENT OF PATHOLOGY

Patient Name : Mr. ROHIT SAHU	Age / Gender : 37Y(s)/Male
Bill No/ UMR No : BIL2425003542/MRNP2425001437	Referred By : Dr. Vimmi Goel MBBS,MD
Received Dt : 13-Apr-24 11:53 am	Report Date : 13-Apr-24 01:45 pm

URINE MICROSCOPY

<u>Parameter</u>	<u>Specimen</u>	<u>Results</u>	<u>Method</u>
<u>PHYSICAL EXAMINATION</u>			
Volume	Urine	30 ml	
Colour.		Pale yellow	
Appearance		Clear	
<u>CHEMICAL EXAMINATION</u>			
Reaction (pH)		5.0	
Specific gravity		1.020	4.6 - 8.0
Urine Protein		Negative	1.005 - 1.025
Sugar		Negative	Negative
Bilirubin		Negative	Negative
Ketone Bodies		Negative	Negative
Nitrate		Negative	Negative
Urobilinogen		Negative	Negative
<u>MICROSCOPIC EXAMINATION</u>			
Epithelial Cells		Normal	Normal
R.B.C.		0-1	
Pus Cells		Absent	0 - 4 /hpf
Casts		0-1	0 - 4 /hpf
		Absent	0 - 4 /hpf

Indicators
ion concentration
protein error of pH
indicator
GOD/POD
Diazonium
Legal's est Principle
Ehrlich's Reaction
Manual



CLINICAL DIAGNOSTIC LABORATORY
DEPARTMENT OF PATHOLOGY

Patient Name : Mr. ROHIT SAHU	Age / Gender : 37Y(s)/Male
Bill No/ UMR No : BIL2425003542/MRNP2425001437	Referred By : Dr. Vimmi Goel MBBS,MD
Received Dt : 13-Apr-24 11:53 am	Report Date : 13-Apr-24 01:45 pm

<u>Parameter</u>	<u>Specimen</u>	<u>Results</u>	<u>Method</u>
Crystals		Absent *** End Of Report ***	

Suggested Clinical Correlation * If necessary, Please discuss

Verified By : : 11100400

Test results related only to the item tested.

No part of the report can be reproduced without written permission of the laboratory.

Dr. VAIDEHEE NAIK, MBBS,MD
CONSULTANT PATHOLOGIST



CLINICAL DIAGNOSTIC LABORATORY
DEPARTMENT OF IMMUNO HAEMATOLOGY

Patient Name : Mr. ROHIT SAHU
Age / Gender : 37 Y(s)/Male
Bill No/ UMR No : BIL2425003542/MRNP2425001437
Referred By : Dr. Vimmi Goel MBBS,MD
Received Dt : 13-Apr-24 11:41 am
Report Date : 13-Apr-24 01:51 pm

BLOOD GROUPING AND RH

<u>Parameter</u>	<u>Specimen</u>	<u>Results</u>
BLOOD GROUP.	EDTA Whole Blood & Plasma/ Serum	" B "
Rh (D) Typing.		" Positive "(+Ve)

Gel Card Method

*** End Of Report ***

Suggested Clinical Correlation * If necessary, Please discuss

Verified By : : 11100245

Test results related only to the item tested.

No part of the report can be reproduced without written permission of the laboratory.

Dr. VAIDEHEE NAIK, MBBS,MD
CONSULTANT PATHOLOGIST

PATIENT NAME:	MR. ROHIT SAHU	AGE /SEX:	37 YRS/M
UMR NO:	MRNP2425001437	BILL NO:	2425003542
REF BY	DR. VIMMI GOEL	DATE:	13/04/2024

X-RAY CHEST PA VIEW

Both the lung fields are clear.

Heart and Aorta are normal.

Both hilar shadows appear normal.

Diaphragm domes and CP angles are clear.

Bony cage is normal.

IMPRESSION -

- No pleuro-parenchymal abnormality seen.

Angalia

**DR NAVEEN PUGALIA
MBBS, MD [076125]
SENIOR CONSULTANT RADIOLOGIST**

PATIENT NAME:	MR. ROHIT SAHU	AGE /SEX:	37 YRS/M
UMR NO:	MRNP2425001437	BILL NO:	2425003542
REF BY	DR. VIMMI GOEL	DATE:	13/04/2024

USG ABDOMEN AND PELVIS

LIVER is normal in size but shows increase in echotexture.
No evidence of any focal lesion seen. Intrahepatic biliary radicals are not dilated.
PORTAL VEIN and CBD are normal in course and caliber.

GALL BLADDER is physiologically distended. No stones or sludge seen within it.
Wall thickness is within normal limits.

Visualized head and body of PANCREAS is normal in shape, size and echotexture.

SPLEEN is normal in size, shape and echotexture. No focal lesion seen.

Both KIDNEYS are normal in shape, size and echotexture.
No evidence of calculus or hydronephrosis seen.
URETERS are not dilated.

URINARY BLADDER is partially distended. No calculus or mass lesion seen.

Prostate is normal in size, shape and echotexture. Wt- 23.5 gms.

There is no free fluid or abdominal lymphadenopathy seen.

IMPRESSION:

Grade II fatty infiltration in liver.
No other significant visceral abnormality seen.
Suggest clinical correlation / further evaluation.



DR NAVEEN PUGALIA
MBBS, MD [076125]
SENIOR CONSULTANT RADIOLOGIST

2D ECHOCARDIOGRAPHY AND COLOR DOPPLER REPORT

Patient Name : Mr. Rohit Sahu
 Age : 37 years / Male
 UMR : MRNP2425001437
 Date : 13/04/2024
 Done by : Dr. Vimmi Goel
 ECG : NSR, WNL
 Blood pressure: 138/77 mm Hg (Right arm, Supine position)
 BSA : 1.86 m²

Impression:

Normal chambers dimensions
No RWMA of LV at rest
Good LV systolic function, LVEF 70%
Normal LV diastolic function
E/A is 1.5
E/E' is 9.6 (Borderline filling pressure)
Valves are normal
Trivial MR
No pulmonary hypertension
IVC is normal in size and collapsing well with respiration
No clots or pericardial effusion

Comments:

Sector echocardiography was performed in various conventional views (PLAX, SSAX, AP4 CH and 5 CH views). LV size normal. There is no RWMA of LV seen at rest. Good LV systolic function. LVEF 70%. Normal LV diastolic function. E Velocity is 112 cm/s, A Velocity is 75 cm/s. E/A is 1.5. Valves are normal. Trivial MR. No Pulmonary Hypertension. IVC normal in size and collapsing well with respiration. Pericardium is normal. No clots or pericardial effusion seen.
 E' at medial mitral annulus is 9.7 cm/sec & at lateral mitral annulus is 14.4 cm/sec.
 E/E' is 9.6 (Borderline filling pressure).

M Mode echocardiography and dimension:

	Normal range (mm)		Observed (mm)
	(adults)	(children)	
Left atrium	19-40	7-37	
Aortic root	20-37	7-28	32
LVIDd	35-55	8-47	26
LVIDs	23-39	6-28	46
IVS (d)	6-11	4-8	26
LVPW (d)	6-11	4-8	09
LVEF %	~ 60%	~60%	09
Fractional Shortening			70%
			40%



Dr. Vimmi Goel
MD, Sr. Consultant
Non-invasive Cardiology
Fellow Indian Academy of Echocardiography (FIAE)

Rate 73 Sinus rhythm.....normal P axis, V-rate 50- 99
PR 131 RSR' in V1 or V2, right VCD or RVH.....QRS area positive & R' V1/V2
QRSD 89 Baseline wander in lead(s) I, III, aVL, V1, V2
QT 374
QTc 413

--AXIS--
P 47
QRS 31
T 32
12 Lead; Standard Placement

- OTHERWISE NORMAL ECG -

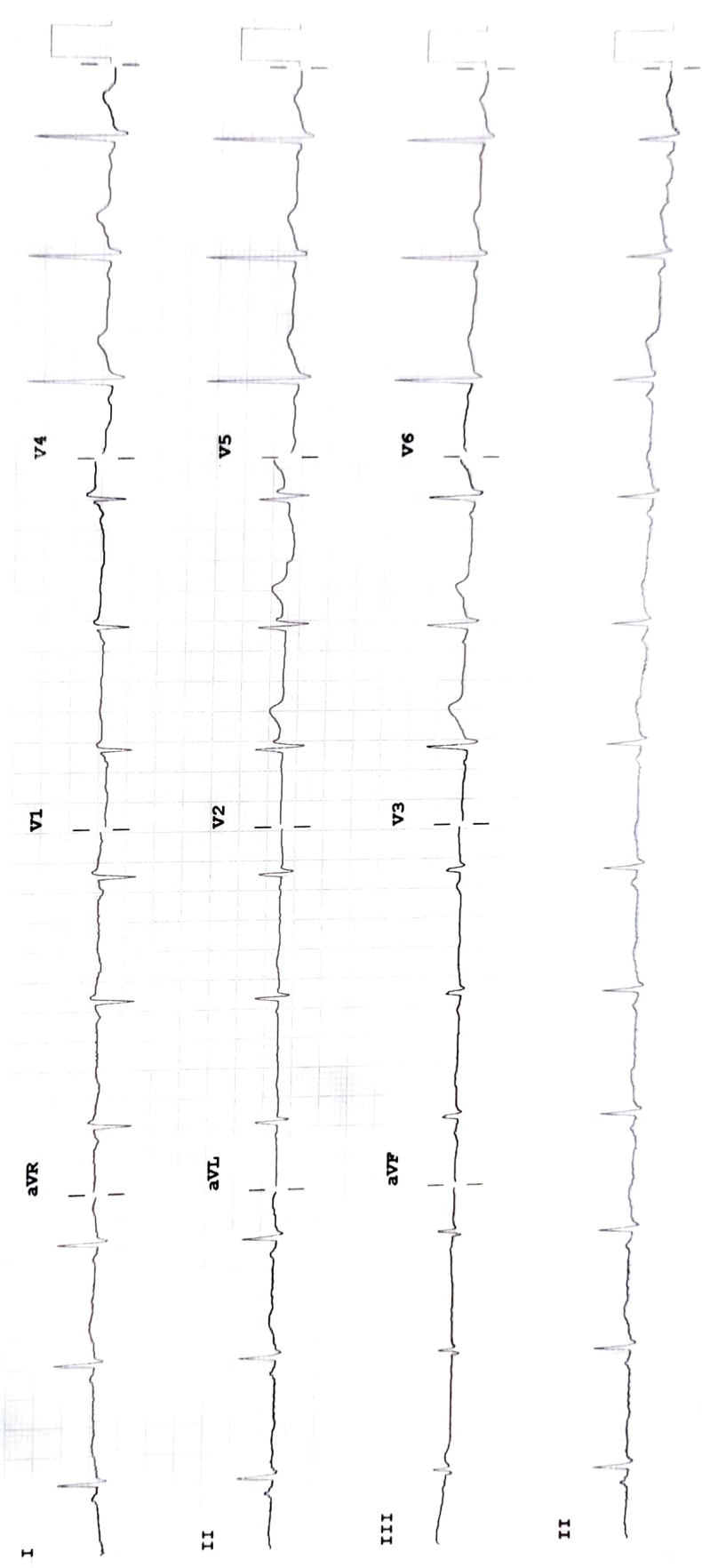
Unconfirmed Diagnosis



Device: Speed: 25 mm/sec Limb: 10 mm/mV Chest: 10.0 mm/mV

F 50~ 0.50-150 Hz W

100B CL P?

PHILIPS