

Consultant Radiologist & Sonologist

Dr. Roopa Goyal

MD (Radio-Diagnosis)

GOYAL
DIAGNOSTICS
4-D ULTRASOUND • COLOUR DOPPLER

SHOP NO. 16-17, 1ST FLOOR SHOPPING CENTRE, OPP. JLN HOSPITAL, AJMER -305 001 PHONE : 2428948

Patient Name : KOMAL MANCHAL

Age / Gender : 32 years / Female

Endo ID : 184689

Organization : Goyal Diagnostics Profile

Referral : MEDIWHEEL



Collected Date & Time : Apr 27, 2024, 11:00 a.m.

Reported Date & Time : Apr 27, 2024, 12:45 p.m.

Sample ID :



241180031

Test Description	Value(s)	Unit(s)	Reference Range
HAEMATOLOGY			
Hemoglobin (HB)	10.0	gm/dl	12.0 - 16.0
Erythrocyte (RBC) Count	4.53	mil/cu.mm	4.7 - 6.0
Packed Cell Volume (PCV)	34.4	%	42 - 52
Mean Cell Volume (MCV)	76.1	FL	78 - 100
Mean Cell Haemoglobin (MCH)	22.1	Pg	27 - 31
Mean Corpuscular Hb Conc. (MCHC)	29.1	g/dl	32 - 36
Red Cell Distribution Width (RDW)	15.5	%	11.5 - 14.0
Total Leucocytes Count (WBC)	7090	Cell/cu.mm	4000 - 10000
Neutrophils	60	%	40 - 80
Lymphocytes	30	%	20 - 40
Monocytes	06	%	2 - 10
Eosinophils	04	%	1-6
Basophils	00	%	0-1
Mean Platelet Volume (MPV)	9.8	fL	7.2 - 11.7
PCT	0.28	%	0.2 - 0.5
Platelet Count	286	10 ³ /ul	150 - 450

END OF REPORT

Handwritten signature

Dr. Kusum Heda
M.D.(Patho.)

Dr. Nishi Prasad
M.D.(Patho.)

Consultant Radiologist & Sonologist

Dr. Roopa Goyal

MD (Radio-Diagnosis)

GOYAL
DIAGNOSTICS
4-D ULTRASOUND • COLOUR DOPPLER

SHOP NO. 16-17, 1ST FLOOR SHOPPING CENTRE, OPP. JLN HOSPITAL, AJMER -305 001 PHONE : 2428948

Patient Name : KOMAL MANCHAL

Age / Gender : 32 years / Female

Endo ID : 184689

Organization : Goyal Diagnostics Profile

Referral : MEDIWHEEL



Collected Date & Time : Apr 27, 2024, 11:00 a.m.

Reported Date & Time : Apr 27, 2024, 01:05 p.m.

Sample ID :



241180031

Test Description	Value(s)	Unit(s)	Reference Range
------------------	----------	---------	-----------------

HAEMATOLOGY

ESR	20	mm	0 - 20
-----	----	----	--------

END OF REPORT

Handwritten signature

Dr. Kusum Heda
M.D.(Patho.)

Dr. Nishi Prasad
M.D.(Patho.)

Consultant Radiologist & Sonologist

Dr. Roopa Goyal

MD (Radio-Diagnosis)

GOYAL
DIAGNOSTICS
4-D ULTRASOUND • COLOUR DOPPLER

SHOP NO. 16-17, 1ST FLOOR SHOPPING CENTRE, OPP. JLN HOSPITAL, AJMER -305 001 PHONE : 2428948

Patient Name : KOMAL MANCHAL

Age / Gender : 32 years / Female

Endo ID : 184689

Organization : Goyal Diagnostics Profile

Referral : MEDIWHEEL



Collected Date & Time : Apr 27, 2024, 11:00 a.m.

Reported Date & Time : Apr 27, 2024, 12:31 p.m.

Sample ID :



241180031

Test Description	Value(s)	Unit(s)	Reference Range
------------------	----------	---------	-----------------

CLINICAL PATHOLOGY

URINE ROUTINE

General Examination

Colour	Pale yellow		Pale Yellow
Transparency (Appearance)	Clear		Clear
Reaction (pH)	Acidic		Acidic / Alkaline
Specific gravity	1.010		1.005-1.030

Chemical Examination

Urine Protein (Albumin)	NIL		NIL
Urine Glucose (Sugar)	NIL		NIL

Microscopic Examination

Pus cells (WBCs)	1-2	/hpf	0-4
Epithelial cells	2-3	/hpf	0-5
Red blood cells	NIL	/hpf	NIL
Crystals	Absent		Absent
Cast	Absent		Absent
Amorphous deposits	Absent		Absent
Bacteria	Absent		Absent
Yeast cells	Absent		Absent
Other	Absent		Absent

END OF REPORT

Handwritten signature

Dr. Kusum Heda
M.D.(Patho.)

Dr. Nishi Prasad
M.D.(Patho.)

Consultant Radiologist & Sonologist

Dr. Roopa Goyal

MD (Radio-Diagnosis)



SHOP NO. 16-17, 1ST FLOOR SHOPPING CENTRE, OPP. JLN HOSPITAL, AJMER -305 001 PHONE : 2428948

Patient Name : KOMAL MANCHAL

Age / Gender : 32 years / Female

Endo ID : 184689

Organization : Goyal Diagnostics Profile

Referral : MEDIWHEEL



Collected Date & Time : Apr 27, 2024, 11:00 a.m.

Reported Date & Time : Apr 27, 2024, 12:47 p.m.

Sample ID :



Test Description	Value(s)	Unit(s)	Reference Range
------------------	----------	---------	-----------------

HAEMATOLOGY

BLOOD GROUP ABO AND RHTYPE

'B' POSITIVE

Method : Gel Technique & Tube Agglutination

Medical Remark :

The blood group done is forward blood group only. In case of any discrepancy kindly contact the lab

****END OF REPORT****

Dr. Kusum Heda
M.D.(Patho.)

Dr. Nishi Prasad
M.D.(Patho.)

Consultant Radiologist & Sonologist

Dr. Roopa Goyal

MD (Radio-Diagnosis)



SHOP NO. 16-17, 1ST FLOOR SHOPPING CENTRE, OPP. JLN HOSPITAL, AJMER -305 001 PHONE : 2428948

Patient Name : KOMAL MANCHAL

Age / Gender : 32 years / Female

Endo ID : 184689

Organization : Goyal Diagnostics Profile

Referral : MEDIWHEEL



Collected Date & Time : Apr 27, 2024, 11:00 a.m.

Reported Date & Time : Apr 27, 2024, 01:05 p.m.

Sample ID :



241180031

Test Description	Value(s)	Unit(s)	Reference Range
------------------	----------	---------	-----------------

BIOCHEMISTRY

LIPID PROFILE

Cholesterol Total Method : ENZYMETIC COLORIMETRIC METHOD CHOD - POD	189.0	mg/dL	130 -250
Triglycerides Method : ENZYMETIC COLORIMETRIC	211.9	mg/dL	60 -170
HDL Cholesterol Method : PHOSPHOTUNGSTIC ACID	45.3	mg/dL	Normal: 40-60 Major Risk for Heart: > 60
VLDL Cholesterol Method : Calculated	42.38	mg/dL	6 - 38
LDL Cholesterol Method : Calculated	101.32	mg/dL	Optimal < 100 Near / Above Optimal 100-129 Borderline High 130-159 High 160-189 Very High >or = 190
CHOL/HDL Ratio Method : Calculated	4.17		2.6-4.9
LDL/HDL Ratio Method : Calculated	2.24		0.5-3.4

END OF REPORT

Dr. Kusum Heda
M.D.(Patho.)

Dr. Nishi Prasad
M.D.(Patho.)

Consultant Radiologist & Sonologist

Dr. Roopa Goyal

MD (Radio-Diagnosis)

GOYAL
DIAGNOSTICS
4-D ULTRASOUND • COLOUR DOPPLER

SHOP NO. 16-17, 1ST FLOOR SHOPPING CENTRE, OPP. JLN HOSPITAL, AJMER -305 001 PHONE : 2428948

Patient Name : KOMAL MANCHAL

Age / Gender : 32 years / Female

Endo ID : 184689

Organization : Goyal Diagnostics Profile

Referral : MEDIWHEEL



Collected Date & Time : Apr 27, 2024, 11:00 a.m.

Reported Date & Time : Apr 27, 2024, 01:05 p.m.

Sample ID :



241180031

Test Description	Value(s)	Unit(s)	Reference Range
BIOCHEMISTRY			
LIVER FUNCTION TEST			
Bilirubin - Total	0.65	gm/dl	0.0 - 1.20
Bilirubin - Direct	0.22	mg/dL	0.0 - 0.30
Bilirubin - Indirect	0.43	mg/dL	0.1 - 1.0
Method : Calculated			
ASPARTATE AMINO TRANSFERASE (SGOT-AST)	30.3	U/L	5.0 - 40.0
Method : IFCC with Serum			
ALANINE AMINO TRANSFERASE (SGPT-ALT)	21.3	U/L	5.0 - 40.0
Method : IFCC with POD Serum			
Alkaline Phosphatase	78.3	U/L	MALE & FEMALE
Method : IFCC with Serum			4-19 YEAR: 54-369 U/L
			20-59 YEAR: 42-98 U/L
			>60 YEAR: 53-141 U/L
Total Protein	6.40	g/dL	6.00 - 8.00
Method : Biuret, with Serum			
Albumin	4.44	g/dL	3.40 - 5.50
Method : Tech; BCG with Serum			
Globulin	1.96	g/dL	1.5 - 3.5
Method : Calculated			
A/G Ratio	2.27		1.5 - 2.5
Method : Calculated			

END OF REPORT

LL

Dr. Kusum Heda
M.D.(Patho.)

Dr. Nishi Prasad
M.D.(Patho.)

Consultant Radiologist & Sonologist

Dr. Roopa Goyal

MD (Radio-Diagnosis)

GOYAL
DIAGNOSTICS
4-D ULTRASOUND • COLOUR DOPPLER

SHOP NO. 16-17, 1ST FLOOR SHOPPING CENTRE, OPP. JLN HOSPITAL, AJMER -305 001 PHONE : 2428948

Patient Name : KOMAL MANCHAL

Age / Gender : 32 years / Female

Endo ID : 184689

Organization : Goyal Diagnostics Profile

Referral : MEDIWHEEL



Collected Date & Time : Apr 27, 2024, 11:00 a.m.

Reported Date & Time : Apr 27, 2024, 12:16 p.m.

Sample ID :



241180031

Test Description	Value(s)	Unit(s)	Reference Range
------------------	----------	---------	-----------------

HAEMATOLOGY

HbA1c (GLYCOSYLATED HEMOGLOBIN)

4.9

%

> 8% Action Suggested

7 - 8 % Good Control

6 - 7 % Near Normal Glycemia

< 6% Normal level

BLOOD

Method : Nephelometry Methodology

Instrument: Mispa i2

Clinical Information:

Glycated hemoglobin measurement is not appropriate where there has been a change in diet or treatment within 6 weeks. Hence, people with recent blood loss, hemolytic anemia, or genetic differences in the hemoglobin molecule (hemoglobinopathy and Hb variants viz: HbS, HbC, HbE, HbD, elevated HbF, as well as those that have donated blood recently, are not suitable for this test. Conditions associated with false increased HbA1C values: HbF, Uremia, Lead Poisoning, Hypertriglyceridemia, Alcoholism, Opiate addiction, Iron deficiency state, Postsplenectomy, Hyperbilirubinemia, Chronic aspirin therapy. Conditions associated with false low HbA1C values: HbS, HbC, Hemolytic anemia, Pregnancy, Acute or chronic blood loss

AVERAGE BLOOD GLUCOSE

93.93

90 - 120 Very Good Control

121 - 150 Adequate Control

151 - 180 Sub-optimal Control

181 - 210 Poor Control

> 211 Very Poor Control

END OF REPORT

Dr. Kusum Heda
M.D.(Patho.)

Dr. Nishi Prasad
M.D.(Patho.)

Consultant Radiologist & Sonologist

Dr. Roopa Goyal

MD (Radio-Diagnosis)

GOYAL
DIAGNOSTICS
4-D ULTRASOUND • COLOUR DOPPLER

SHOP NO. 16-17, 1ST FLOOR SHOPPING CENTRE, OPP. JLN HOSPITAL, AJMER -305 001 PHONE : 2428948

Patient Name : KOMAL MANCHAL

Age / Gender : 32 years / Female

Endo ID : 184689

Organization : Goyal Diagnostics Profile

Referral : MEDIWHEEL



Collected Date & Time : Apr 27, 2024, 11:00 a.m.

Reported Date & Time : Apr 27, 2024, 12:37 p.m.

Sample ID :



241180031

Test Description	Value(s)	Unit(s)	Reference Range
IMMUNOLOGY			
T3-Triiodothyronine Method : CHEMILUMINESCENCE	1.02	ng/mL	0.60-1.81
T4-Thyroxine Method : CHEMILUMINESCENCE	8.9	ug/dL	4.5 -10.9
TSH -ULTRA SENSITIVE Method : CHEMILUMINESCENCE	2.95	uIU/mL	0.35-5.50

Interpretation:

TSH measurement is useful in screening and diagnosis for euthyroidism, hyperthyroidism and hypothyroidism. TSH levels may be affected by acute illness and drugs like doapmine and glucocorticoids. Low or undetectable TSH is suggestive of graves disease TSH between 5.5 to 15.0 with normal T3 T4 indicates impaired thyroid hormone or subclinical hypothyroidism or normal T3 T4 with slightly low TSH suggests subclinical Hyperthyroidism. TSH suppression does not reflect severity of hyperthyroidism therefore , measurement of FT3 FT4 is important. FreeT3 is first hormone to increase in early Hyperthyroidism. Only TSH level can prove to be misleading in patients on treatment. Therefore FreeT3 , FreeT4 along with TSH should be checked.

END OF REPORT

Dr. Kusum Heda
M.D.(Patho.)

Dr. Nishi Prasad
M.D.(Patho.)

Consultant Radiologist & Sonologist

Dr. Roopa Goyal

MD (Radio-Diagnosis)

GOYAL
DIAGNOSTICS
4-D ULTRASOUND • COLOUR DOPPLER

SHOP NO. 16-17, 1ST FLOOR SHOPPING CENTRE, OPP. JLN HOSPITAL, AJMER -305 001 PHONE : 2428948

Patient Name : KOMAL MANCHAL

Age / Gender : 32 years / Female

Endo ID : 184689

Organization : Goyal Diagnostics Profile

Referral : MEDIWHEEL



Collected Date & Time : Apr 27, 2024, 11:00 a.m.

Reported Date & Time : Apr 27, 2024, 12:16 p.m.

Sample ID :



241180031

Test Description	Value(s)	Unit(s)	Reference Range
------------------	----------	---------	-----------------

BIOCHEMISTRY

Urea Method : Uricase	19.1	mg/dL	10.0 - 40.0
CREATININE Method : Serum, Jaffe	0.63	mg/dL	0.60 - 1.40

END OF REPORT

Dr. Kusum Heda
M.D.(Patho.)

Dr. Nishi Prasad
M.D.(Patho.)

Consultant Radiologist & Sonologist

Dr. Roopa Goyal

MD (Radio-Diagnosis)

GOYAL
DIAGNOSTICS
4-D ULTRASOUND • COLOUR DOPPLER

SHOP NO. 16-17, 1ST FLOOR SHOPPING CENTRE, OPP. JLN HOSPITAL, AJMER -305 001 PHONE : 2428948

Patient Name : KOMAL MANCHAL

Age / Gender : 32 years / Female

Endo ID : 184689

Organization : Goyal Diagnostics Profile

Referral : MEDIWHEEL



Collected Date & Time : Apr 27, 2024, 11:00 a.m.

Reported Date & Time : Apr 27, 2024, 12:16 p.m.

Sample ID :



241180031

Test Description	Value(s)	Unit(s)	Reference Range
------------------	----------	---------	-----------------

BIOCHEMISTRY

Uric Acid

4.2

mg/dL

3.5-7.0

Method : Uricase, Colorimetric

END OF REPORT

LL

Dr. Kusum Heda
M.D.(Patho.)

Dr. Nishi Prasad
M.D.(Patho.)

Consultant Radiologist & Sonologist

Dr. Roopa Goyal

MD (Radio-Diagnosis)

GOYAL
DIAGNOSTICS
4-D ULTRASOUND • COLOUR DOPPLER

SHOP NO. 16-17, 1ST FLOOR SHOPPING CENTRE, OPP. JLN HOSPITAL, AJMER -305 001 PHONE : 2428948

Patient Name : KOMAL MANCHAL

Age / Gender : 32 years / Female

Endo ID : 184689

Organization : Goyal Diagnostics Profile

Referral : MEDIWHEEL



Collected Date & Time : Apr 27, 2024, 11:00 a.m.

Reported Date & Time : Apr 27, 2024, 01:05 p.m.

Sample ID :



241180031

Test Description	Value(s)	Unit(s)	Reference Range
------------------	----------	---------	-----------------

BIOCHEMISTRY

Calcium Method : Arsenazo III	9.9	mg/dL	8.50 - 10.20
----------------------------------	-----	-------	--------------

END OF REPORT

Handwritten signature

Dr. Kusum Heda
M.D.(Patho.)

Dr. Nishi Prasad
M.D.(Patho.)

Consultant Radiologist & Sonologist

Dr. Roopa Goyal

MD (Radio-Diagnosis)

GOYAL
DIAGNOSTICS
4-D ULTRASOUND • COLOUR DOPPLER

SHOP NO. 16-17, 1ST FLOOR SHOPPING CENTRE, OPP. JLN HOSPITAL, AJMER -305 001 PHONE : 2428948

Patient Name : KOMAL MANCHAL

Age / Gender : 32 years / Female

Endo ID : 184689

Organization : Goyal Diagnostics Profile

Referral : MEDIWHEEL



Collected Date & Time : Apr 27, 2024, 11:00 a.m.

Reported Date & Time : Apr 27, 2024, 12:16 p.m.

Sample ID :



241180031

Test Description	Value(s)	Unit(s)	Reference Range
------------------	----------	---------	-----------------

BIOCHEMISTRY

Glucose fasting Method : Fluoride Plasma-F, Hexokinase	86.1	mg/dL	70.0-110.0
---	------	-------	------------

END OF REPORT

Handwritten signature

Dr. Kusum Heda
M.D.(Patho.)

Dr. Nishi Prasad
M.D.(Patho.)

Consultant Radiologist & Sonologist

Dr. Roopa Goyal

MD (Radio-Diagnosis)

GOYAL
DIAGNOSTICS
4-D ULTRASOUND • COLOUR DOPPLER

SHOP NO. 16-17, 1ST FLOOR SHOPPING CENTRE, OPP. JLN HOSPITAL, AJMER -305 001 PHONE : 2428948

Patient Name : KOMAL MANCHAL

Age / Gender : 32 years / Female

Endo ID : 184689

Organization : Goyal Diagnostics Profile

Referral : MEDIWHEEL



Collected Date & Time : Apr 27, 2024, 02:40 p.m.

Reported Date & Time : Apr 27, 2024, 03:00 p.m.

Sample ID :



241180116

Test Description	Value(s)	Unit(s)	Reference Range
------------------	----------	---------	-----------------

BIOCHEMISTRY

Blood Glucose-Post Prandial

106.9

mg/dL

70 - 140

Method : Hexokinase

END OF REPORT

Dr. Kusum Heda
M.D.(Patho.)

Dr. Nishi Prasad
M.D.(Patho.)

Consultant Radiologist & Sonologist

Dr. Roopa Goyal

MD (Radio-Diagnosis)

GOYAL
DIAGNOSTICS
4-D ULTRASOUND * COLOUR DOPPLER

SHOP NO. 16-17, 1ST FLOOR SHOPPING CENTRE, OPP. JLN HOSPITAL, AJMER -305 001 PHONE : 2428948

NAME- KOMAL AGE --32 YRS DATE- 24/04/24

REF.BY--

SKIAGRAM CHEST PA VIEW

BOTH CP ANGLES ARE CLEAR
CARDIAC SIZE IS WITHIN NORMAL LIMITS
LUNG FIELDS ARE CLEAR

NAD IN HEART AND LUNGS

Dr. ROOPA GOYAL
Consultant Radiologist & Sonologist
RMC NO: - 004507/15600
DR ROOPA GOYAL MBBS., MD.
CONSULTANT RADIOLOGIST & SONOLOGIST
RMC NO: - 004507/15600

5 Seconds ECG Report

Patient Name Mrs. KOMAL MANCHAL 32/F

April 27, 2024
Time: 10:44:43

PR Interval: 0.10 sec
QRS Duration: 0.064 Sec

RR Interval: 0.74 sec

HR : 80 bpm BP : 0/0 mmHg

P-QRS-T Axis (24)-(51)-(125) deg

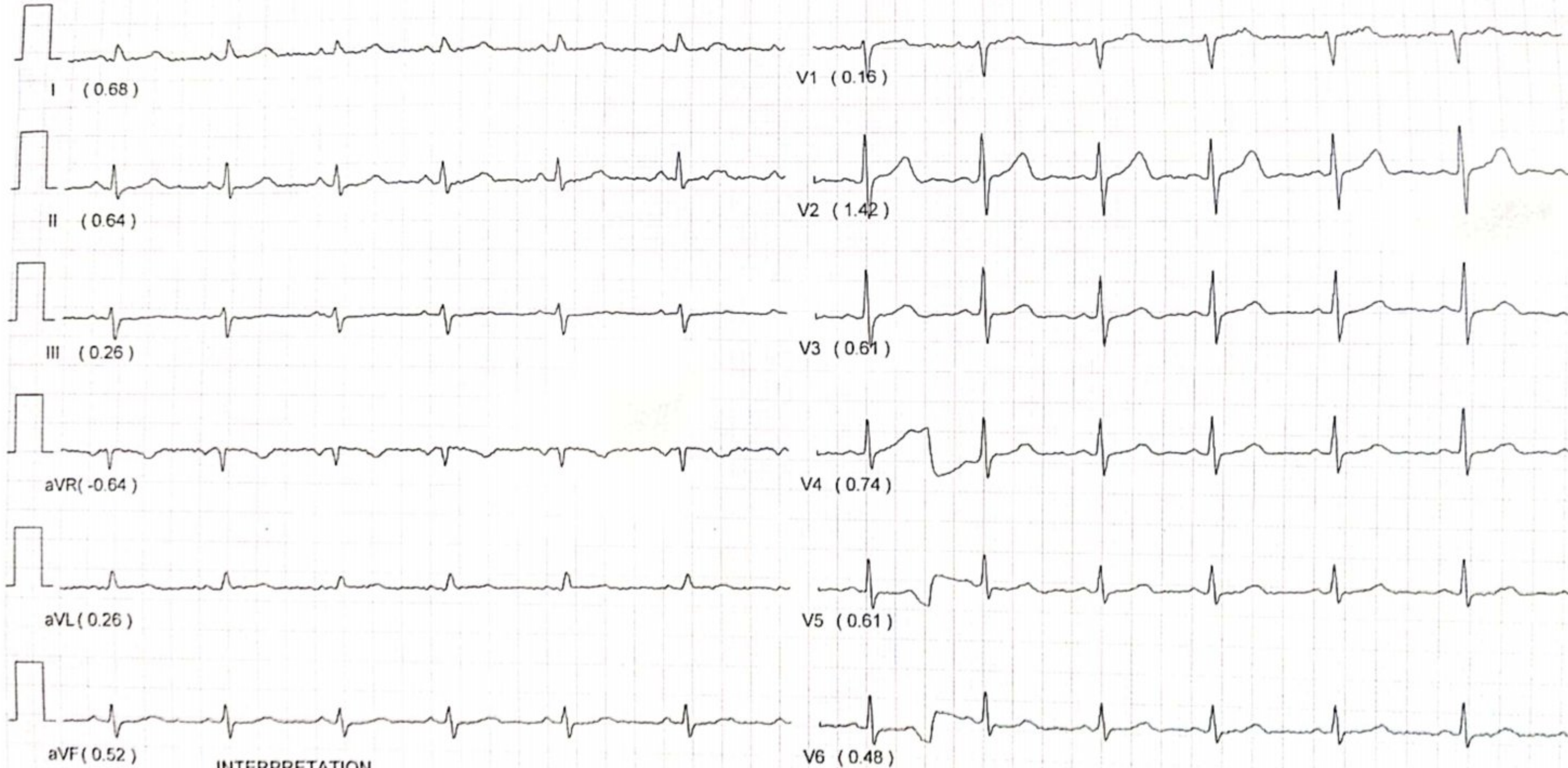

INTERPRETATION

Normal QRS Width, Normal QT interval, QRS Axis is normal,
Junctional/NonSinus Rhythm suspected, PR is short, T wave inversion in Lead I, aVL, V2, V3,
ECG not normal

*Unconfirmed Reporting, Refer to Clinician

DR
MD

10mm/mv, 25mm/sec NASAN Simul-G BL U 4.6/1.13

Consultant Radio.

Dr. Roop Goyal

MD (Radio-Diagnosis)

GOYAL
DIAGNOSTICS
4-D ULTRASOUND * COLOUR DOPPLER

SHOP NO. 16-17, 1ST FLOOR SHOPPING CENTRE, OPP. JLN HOSPITAL, AJMER -305 001 PHONE : 2428948, 7976525010

NAME	: KOMAL MANCHAL	DATE	: 27-Apr-24
AGE	: 32 YRS	REF BY	: Mediwheel
SEX	: FEMALE		

INTERPRETATION SUMMARY

- . CONCENTRIC LVH
- . INTACT IAS/ IVS
- . ALL VALVES ARE NORMAL.
- . MILD TR
- . RVSP 30 MM HG
- . NO RWMA : LVEF 60 %
- . NO CLOT, VEGITATION.
- . NO PERICARDIAL EFFUSION
- . NORMAL PERICARDIUM .
- . SIZE OF MAIN PULMONARY ARTERY 19 MM

1. MODE/2D MEASUREMENTS (MM) & CALCULATIONS (ML)

LVID d	37.2	LVEDV	
LVID s	25.4	LVESV	
RVID(d)	---	SV	-
IVS d	12.1	F.S	32%
IVS S	16.4	EF	60%
LVPW d	10.5	C.O	-
LVPWS	14.0	MITRAL VALVE	-
AORTIC ROOT	26.2	EF SLOPE	-
LEFT ATRIUM	32.5	OPENING AMPLITUDE	-
AORTIC CUSP OPENING	-	E.P.S.S	-

DOPPLER MEASUREMENTS & CALCULATIONS:

STRUCTURE	MORPHOLOGY	VELOCITY(cm/sec.)	GRADIENT P/M	REGURGITATION
MITRAL VALVE	NORMAL	E- 148 A- 90	-	NIL
TRICUSPID VALVE	NORMAL	229	-	MILD
PUL VALVE	NORMAL	105	-	NIL
AORTIC VALVE	NORMAL	143	-	NIL

PULMONARY ARTERY	MITRAL VALVE AREA (BY P 1/2 T)
PEAK ACCELERATION TIME	PRESSURE HALF TIME
SYSTOLIC PRESSURE 30 MM HG	MVA

भ्रूण लिंग परिक्षण करवाना जघन्य अपराध है। इसकी शिकायत 104 टोल फ्री सेवा पर की जा सकती है

HOLTER TMT ECHOCARDIOGRAPHY SPIROMETRY

Consultant Radiologist & Sonologist

Dr. Roopa Goyal

MD (Radio-Diagnosis)

HOP NO. 16-17, 1ST FLOOR SHOPPING CENTRE, OPP. JLN HOSPITAL, AJMER -305 001 PHONE : 2428948, 7976525010

GOYAL
DIAGNOSTICS
4-D ULTRASOUND • COLOUR DOPPLER

USG ABDOMEN-PELVIS

NAME -Mrs Komal Manchal

AGE-32 Yrs

Date -- 27-Apr-24

REF BY - Mediwheel

LIVER : is enlarged and bright 14.8 cm and shows homogeneous echotexture. No evidence of intrahepatic biliary radicles dilatation / focal space occupying lesion. The portal vein and common bile duct show normal caliber.

GALL BLADDER : distended and shows smooth walls. Wall thickness appears normal. No evidence of sludge/ calculus . No evidence of pericholecystic collection.

SPLEEN: normal in size and shows normal echopattern.

PANCREAS: Normal in size , shape and position. Parenchyma is homogenous.

RT.KIDNEY- Normal in size, shape and position . Measures :-- 10.4 x 3.8 cm
Cortex is homogeneous. Corticomedullary differentiation is maintained
pelvicalyceal system is not dilated.
No evidence of any calculus is Seen

LT. KIDNEY- Normal in size, shape and position. Measures :-- 10.2 x 4.3 cm
Cortex is homogeneous. Corticomedullary differentiation is maintained.
pelvicalyceal system is not dilated.
No evidence of any calculus is Seen

URINARY BLADDER : is distended with smooth walls .
No evidence of diverticulum or calculus is Seen

UTERUS: Normal In Size Shape And Position. 5.4 x 4.4 x 3.7 cm
Myometrium is homogenous and normal in thickness .
Endometrium Is Normal .

OVARY: both ovaries are normal in size and appear normal.

IMPRESSION :--

Enlarged fatty liver.

Rest of the abdominal organs are within normal limits.

(Adv- clinical correlation , further evaluation)

Dr. ROOPA GOYAL (M.B.B.S., M.D.)
Consultant Radiologist & Sonologist
RMC No.-004507/15600

Please note :-- This is professional opinion only and not the final diagnosis as science of radiology is based on interpretation of various shadows produced by both normal and abnormal structures . Dissimilar diverse diseases may produce similar shadows and vice versa , hence no usg finding is pathogenomic . All findings are only S/O , hence advice These findings are observations at the time of study. Findings can change any time. In case of any disparity between clinical and sonography, X ray findings. Please send patient again for review Free of Cost This report is not valid for medico-legal purpose subject to Ajmer and jurisdiction only .



भारतीय विशिष्ट पहचान प्राधिकरण

भारत सरकार
Unique Identification Authority of India
Government of India

नामांकन क्रम / Enrollment No 1415/00232/03350

To,
कोमल मचल
Komal Machal
W/O: Ravi Machal
309/48
Indra Colony
Near bhagwandas Ji Neta House Meershah Ali , Jaipur
Road
Ajmer
Ajmer Bhinay Ajmer
Rajasthan 305001
8955134293
Ref: 6 / 27X / 4706 / 5393 / P

13/11/2016



SB102506129FH



आपका आधार क्रमांक / Your Aadhaar No. :

5535 2641 8104

मेरा आधार, मेरी पहचान

Dr.
Co



भारत सरकार
Government of India



कोमल मचल
Komal Machal
जन्म तिथि / DOB : 18/05/1991
महिला / Female



5535 2641 8104

मेरा आधार, मेरी पहचान



CAUTION
X-RAY
RADIATION
AUTHORIZED
PERSONNEL ONLY

 **GPS Map Camera**



Ajmer, Rajasthan, India
E19M+WW, opp. JLN Hospital, Kala Bagh, Ajmer, Rajasthan 305001, India
Lat 26.469798°
Long 74.634032°
27/04/24 11:10 AM GMT +05:30