

आयकर विभाग

INCOME TAX DEPARTMENT

SHYAMALIMA SARKAR

MALAY RANJAN SARKAR

12/02/1990

Payment Receipt Number

DYXPS9972P

Shyamalima Sarkar

Signature



भारत सरकार

GOVT. OF INDIA



2-022012

Shyamalima Sarkar

DR. S. B. NAGORI
MBBS, MD, FRCS
Consultant Cardiologist & Physician
REGN. NO. 36968 (WBMC)
Cell No. : 7890078911

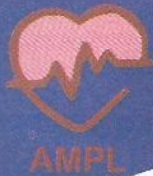

ALOKA MEDICARE PVT. LTD.

(DEPARTMENT OF LABORATORY SERVICES)

Website : www.alokamedicare.in, Email : mail@alokamedicare.in
CIN : U85110WB1992PTC055426

Visit ID : AMP19005	Registration : 23/Mar/2024 01:29PM
UHID/MR No : AMP.0000017789	Collected : 23/Mar/2024 01:32PM
Patient Name : MS. SHYAMALIMA SARKAR	Received : 23/Mar/2024 01:53PM
Age/Gender : 34 Y O M O D /F	Reported : 23/Mar/2024 06:07PM
Ref Doctor : ARCOFEMI	Status : Final Report
Barcode No : 10093642	Client Code : 106
Client Name : APOLLO	Other Doctor : SELF

DEPARTMENT OF BIOCHEMISTRY

Test Name	Result	Unit	Bio. Ref. Range
-----------	--------	------	-----------------

PLASMA GLUCOSE- FASTING (FBS)

Sample Type : FLOURIDE PLASMA

Plasma Glucose Fasting (FBS) GOD-POD	89	mg/dl	70-110
---	----	-------	--------

SERUM UREA

Sample Type : SERUM

SERUM UREA Urease GLDH, Fixed Time	23	mg/dL	13-45
---------------------------------------	----	-------	-------

SERUM CREATININE

Sample Type : SERUM

SERUM CREATININE JAFFES. INITIAL RATE	0.87	mg/dl	MALE : 0.6 - 1.4-FEMALE : 0.6 - 1.2
--	------	-------	-------------------------------------

SERUM URIC ACID

Sample Type : SERUM

SERUM URIC ACID URICASE-TRINDER, End Point	3.50	mg/dl	2.5-6.8
---	------	-------	---------

SERUM SODIUM

Sample Type : Serum

SERUM SODIUM ISE	137.0	mEq/L	136-145
---------------------	-------	-------	---------

SERUM POTASSIUM

Sample Type : Serum

SERUM POTASSIUM ISE	4.20	mEq/L	3.5-5.0
------------------------	------	-------	---------



Checked By

Dr. Kamalesh Chatterjee
Ph.D. (FAIC, UK)
Sr. Consultant Biochemistry

H.O. & Lab :
114-B, Sarat Bose Road, Kolkata-700 029, 78900 78966, 95200 95201

Other Clinics : Test Performed at: No.28,80 Feet Raod Hal 3rd Stage
169, G. T. Road (S), Shibpur, Near Alok Cinema, Hwh - 002, 98368 12298
2G, N. S. Road, Shantinagar Colony, Liluah, Hwh - 204, 9331317276





ALOKA MEDICARE PVT. LTD.

(DEPARTMENT OF LABORATORY SERVICES)

Website : www.alokamedicare.in, Email : mail@alokamedicare.in
CIN : U85110WB1992PTC055426

Visit ID	: AMP19005	Registration	: 23/Mar/2024 01:29PM
UHID/MR No	: AMP.0000017789	Collected	: 23/Mar/2024 01:32PM
Patient Name	: MS. SHYAMALIMA SARKAR	Received	: 23/Mar/2024 01:53PM
Age/Gender	: 34 Y O M O D /F	Reported	: 23/Mar/2024 06:07PM
Ref Doctor	: ARCOFEMI	Status	: Final Report
Barcode No	: 10093642	Client Code	: 106
Client Name	: APOLLO	Other Doctor	: SELF

DEPARTMENT OF BIOCHEMISTRY

Test Name	Result	Unit	Bio. Ref. Range
SERUM CHLORIDE			
Sample Type : Serum			
SERUM CHLORIDE ISE	101.00	mEq/L	98.0-106.0



Checked By

Kamalesh Chatterjee

Dr. Kamalesh Chatterjee
Ph.D. (FAIC, UK)
Sr. Consultant Biochemistry

H.O. & Lab :
114-B, Sarat Bose Road, Kolkata-700 029, 78900 78966, 95200 95201

Other Clinics : Test Performed at: No.28,80 Feet Raod Hal 3rd Stage
169, G. T. Road (S), Shibpur, Near Alok Cinema, Hwh - 002, 98368 12298
2G, N. S. Road, Shantinagar Colony, Liluah, Hwh - 204, 9331317276





ALOKA MEDICARE PVT. LTD.

(DEPARTMENT OF LABORATORY SERVICES)

Website : www.alokamedicare.in, Email : mail@alokamedicare.in
CIN : U85110WB1992PTC055426

Visit ID : AMP19005	Registration : 23/Mar/2024 01:29PM
UHID/MR No : AMP.0000017789	Collected : 23/Mar/2024 01:32PM
Patient Name : MS. SHYAMALIMA SARKAR	Received : 23/Mar/2024 01:53PM
Age/Gender : 34 Y O M O D /F	Reported : 23/Mar/2024 06:07PM
Ref Doctor : ARCOFEMI	Status : Final Report
Barcode No : 10093642	Client Code : 106
Client Name : APOLLO	Other Doctor : SELF



DEPARTMENT OF BIOCHEMISTRY

Test Name	Result	Unit	Bio. Ref. Range
-----------	--------	------	-----------------

LIVER FUNCTION TEST

Sample Type : SERUM

TOTAL BILIRUBIN	0.68	mg/dl	0.1-1.2
DIAZO			
CONJUGATED (D. Bilirubin)	0.29	mg/dl	0.1-0.3
DIAZO			
UNCONJUGATED (I.D. Bilirubin)	0.39	mg/dl	0.2-0.7
CALCULATED			
TOTAL PROTEINS	7.30	gm/dl	5.5-8.0
BIURET, END POINT			
ALBUMIN	4.00	g/dl	3.5-5.0
BCG DYE, END POINT			
GLOBULIN	3.30	g/dl	2.0-3.5
CALCULATED			
A/G RATIO	1.21		1.0-2.1
CALCULATED			
ASPARTATE TRANSAMINASE (AST/ SGOT)	25	IU/L	< 45
IFCC, KINETIC			
ALANINE AMINOTRANSFERASE (ALT/ SGPT)	14	IU/L	< 45
IFCC, KINETIC			
ALKALINE PHOSPHATASE	69	U/L	MALE : 41-137 FEMALE : 39-118
MODIFIED IFCC, KINETIC			



Checked By

Kamalesh Chatterjee

Dr. Kamalesh Chatterjee
Ph.D. (FAIC, UK)
Sr. Consultant Biochemistry

H.O. & Lab :
114-B, Sarat Bose Road, Kolkata-700 029, 78900 78966, 95200 95201

Other Clinics :
169, G. T. Road (S), Shibpur, Near Alok Cinema, Hwh - 002, 98368 12298
2G, N. S. Road, Shantinagar Colony, Liluah, Hwh - 204, 9331317276



HEALTH FIRST
ISO 9001 : 2015



ALOKA MEDICARE PVT. LTD.

(DEPARTMENT OF LABORATORY SERVICES)

Website : www.alokamedicare.in, Email : mail@alokamedicare.in
CIN : U85110WB1992PTC055426

Visit ID : AMP19005	Registration : 23/Mar/2024 01:29PM
UHID/MR No : AMP.0000017789	Collected : 23/Mar/2024 01:32PM
Patient Name : MS. SHYAMALIMA SARKAR	Received : 23/Mar/2024 01:53PM
Age/Gender : 34 Y O M O D /F	Reported : 23/Mar/2024 06:07PM
Ref Doctor : ARCOFEMI	Status : Final Report
Barcode No : 10093642	Client Code : 106
Client Name : APOLLO	Other Doctor : SELF



DEPARTMENT OF BIOCHEMISTRY

Test Name	Result	Unit	Bio. Ref. Range
-----------	--------	------	-----------------

LIPID PROFILE

Sample Type : SERUM

TOTAL CHOLESTEROL TRINDERS , END POINT	204	mg/dl	< 200 Desirable 200 - 239 Border line high > 240 high
TRIGLYCERIDES GPO-Trinders End Point	92	mg/dl	UPTO 170
HDL CHOLESTEROL DIRECT	45	mg/dl	45-65
L D L CHOLESTEROL Calculated	141	mg/dl	Desirable < 130-Borderline high 130-159-High > 160
VLDL Calculated	18	mg/dl	20-50
NON HDL CHOLESTEROL Calculated	159	mg/dl	Desirable: <130-BorderLine : 150-199-High : 200-499-Very High : >=500
T. CHOLESTEROL/ HDL RATIO Calculated	4.53		< 4.5
LDL / HDL RATIO Calculated	3.13		Desirable: 0.5-3.0-BorderLine : 3.0-6.0-High Risk : >6.0



Checked By

Dr. Kamalesh Chatterjee
Ph.D. (FAIC, UK)
Sr. Consultant Biochemistry

H.O. & Lab :
114-B, Sarat Bose Road, Kolkata-700 029, 78900 78966, 95200 95201

Other Clinics :
169, G. T. Road (S), Shibpur, Near Aloka Cinema, Hwh - 002, 98368 12298
2G, N. S. Road, Shantinagar Colony, Liluah, Hwh - 204, 9331317276



HEALTH FIRST
ISO 9001 : 2015

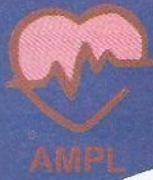

ALOKA MEDICARE PVT. LTD.

(DEPARTMENT OF LABORATORY SERVICES)

Website : www.alokamedicare.in, Email : mail@alokamedicare.in
CIN : U85110WB1992PTC055426

Visit ID	: AMP19005	Registration	: 23/Mar/2024 01:29PM
UHID/MR No	: AMP.0000017789	Collected	: 23/Mar/2024 01:32PM
Patient Name	: MS. SHYAMALIMA SARKAR	Received	: 23/Mar/2024 01:53PM
Age/Gender	: 34 Y O M O D /F	Reported	: 23/Mar/2024 07:51PM
Ref Doctor	: ARCOFEMI	Status	: Final Report
Barcode No	: 10093642	Client Code	: 106
Client Name	: APOLLO	Other Doctor	: SELF

DEPARTMENT OF BIOCHEMISTRY

Test Name	Result	Unit	Bio. Ref. Range
-----------	--------	------	-----------------

HbA1C-Glycosylated Hemoglobin

Sample Type : WHOLE BLOOD EDTA

Glycosylated Hemoglobin- HbA1C HPLC	4.80	%	Non-diabetic 4-5.7 -Pre-diabetic 5.7-6.4 -Diabetic > 6.5
Estimated Average Glucose Calculated	91.06	mg/dl	

Comments:

- HbA1c is used for monitoring diabetic control.
- HbA1c has been endorsed by clinical groups & ADA(American Diabetes Association) guidelines
- Trend in HbA1c are a better indicator of diabetic control than a solitary test.
- Low glycosylated haemoglobin (below 4%) in a non-diabetic individual are often associated with systemic inflammatory diseases. Chronic anaemia (especially severe iron deficiency & haemolytic anaemia), chronic renal failure and liver diseases.. Clinical correlation suggested.
- Interference of haemoglobinopathies in HbA1c estimation:
- For HbF > 25%, an alternate platform (Fructosamine) is recommended for testing of HbA1c.
- Homozygous haemoglobinopath is detected, fructosamine is recommended for monitoring diabetic status
- Heterozygous state detected(D10/turbo is corrected for HbS and HbC trait).
- In known diabetic patients, following values can be considered as a tool for monitoring the glycaemic control. Excellent Control-6 to 7 %, Fair to Good Control -7 to 8 %, Unsatisfactory Control. 8 to 10 % and Poor Control – More than 10 %.

Note : Hemoglobin electrophoresis (HPLC method) is recommended for detecting haemoglobinopathy.

* This result is true for the sample from this laboratory.

* Remarks : Clinical correlation suggested

* Test results may show interlaboratory variations.

* Typed by :

* Checked by:



Checked By

Dr. Arindam Das
M.B.B.S., M.D.(Path)
Consultant Pathologist

H.O. & Lab :
114-B, Sarat Bose Road, Kolkata-700 029, 78900 78966, 95200 95201

Other Clinics : Test Performed at: No.28,80 Feet Raod Hal 3rd Stage
169, G. T. Road (S), Shibpur, Near Aloka Cinema, Hwh - 002, 98368 12298
2G, N. S. Road, Shantinagar Colony, Liluah, Hwh - 204, 9331317276



HEALTH FIRST
ISO 9001 : 2015

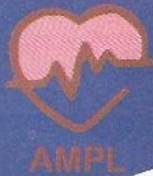

ALOKA MEDICARE PVT. LTD.

(DEPARTMENT OF LABORATORY SERVICES)

Website : www.alokamedicare.in, Email : mail@alokamedicare.in
CIN : U85110WB1992PTC055426

Visit ID : AMP19005	Registration : 23/Mar/2024 01:29PM
UHID/MR No : AMP.0000017789	Collected : 23/Mar/2024 01:32PM
Patient Name : MS. SHYAMALIMA SARKAR	Received : 23/Mar/2024 01:53PM
Age/Gender : 34 Y O M O D /F	Reported : 23/Mar/2024 06:07PM
Ref Doctor : ARCOFEMI	Status : Final Report
Barcode No : 10093642	Client Code : 106
Client Name : APOLLO	Other Doctor : SELF

DEPARTMENT OF BIOCHEMISTRY

Test Name	Result	Unit	Bio. Ref. Range
-----------	--------	------	-----------------

BLOOD UREA NITROGEN (BUN)

Sample Type : SERUM

BLOOD UREA NITROGEN (BUN)	11	mg/dl	5-25
SERUM UREA Urease GLDH, Fixed Time	23	mg/dL	13-45

GGT

Sample Type : Serum

GGT CARBOXY SUBSTRATE	25	U/L	5-32
--------------------------	----	-----	------

BICARBONATE

Sample Type : SERUM

Biocarbonate Phosphoenolpyruvate carboxylase	22.00	mmol/L	22-29
---	-------	--------	-------

CALCIUM

Sample Type : SERUM

SERUM IONIC CALCIUM ARSENazo	8.4	mg/dL	8.4-10.4
---------------------------------	-----	-------	----------

PHOSPHORUS

Sample Type : SERUM

S. PHOSPHORUS MOLYBDATEU.V	3.30	mg/dL	ADULT : 2.0-5.0-CHILD : 4.0-6.5
-------------------------------	------	-------	---------------------------------

*** End Of Report ***



Checked By

Kamalesh Chatterjee

Dr. Kamalesh Chatterjee
Ph.D. (FAIC, UK)
Sr. Consultant Biochemistry

Page 6 of 14

H.O. & Lab :
114-B, Sarat Bose Road, Kolkata-700 029, 78900 78966, 95200 95201

Other Clinics : Test Performed at: No.28,80 Feet Raod Hal 3rd Stage
169, G. T. Road (S), Shibpur, Near Alok Cinema, Hwh - 002, 98368 12298
2G, N. S. Road, Shantinagar Colony, Liluah, Hwh - 204, 9331317276



HEALTH FIRST
ISO 9001 : 2015



ALOKA MEDICARE PVT. LTD.

(DEPARTMENT OF LABORATORY SERVICES)

Website : www.alokamedicare.in, Email : mail@alokamedicare.in
CIN : U85110WB1992PTC055426

Visit ID : AMP19005	Registration : 23/Mar/2024 01:29PM
UHID/MR No : AMP.0000017789	Collected : 23/Mar/2024 01:32PM
Patient Name : MS. SHYAMALIMA SARKAR	Received : 23/Mar/2024 01:53PM
Age/Gender : 34 Y O M O D /F	Reported : 23/Mar/2024 11:20PM
Ref Doctor : ARCOFEMI	Status : Final Report
Barcode No : 10093642	Client Code : 106
Client Name : APOLLO	Other Doctor : SELF



DEPARTMENT OF CLINICAL PATHOLOGY

Test Name	Result	Unit	Bio. Ref. Range
-----------	--------	------	-----------------

URINE FOR SUGAR - FASTING

Sample Type : Urine

Result	NIL		Nil
Benedicts test			

INTERPRETATION:

When the glucose level in blood exceeds the renal thresholds of glucose (160-180mg/dl) glucose starts to appear in urine. Glucose in urine gets excreted in diabetes mellitus. Elevated level of glucose in urine may also be a result of renal glucosuria. Other causes of glucose in urine are hyperthyroidism, high sugar diet, liver cirrhosis.



Checked By

Dr. Arindam Das
M.B.B.S., M.D.(Path)
Consultant Pathologist

H.O. & Lab :
114-B, Sarat Bose Road, Kolkata-700 029, 78900 78966, 95200 95201

Other Clinics : Test Performed at: No.28,80 Feet Raod Hal 3rd Stage
169, G. T. Road (S), Shibpur, Near Alok Cinema, Hwh - 002, 98368 12298
2G, N. S. Road, Shantinagar Colony, Liluah, Hwh - 204, 9331317276



HEALTH FIRST
ISO 9001 : 2015



ALOKA MEDICARE PVT. LTD.

(DEPARTMENT OF LABORATORY SERVICES)

Website : www.alokamedicare.in, Email : mail@alokamedicare.in
CIN : U85110WB1992PTC055426

Visit ID : AMP19005	Registration : 23/Mar/2024 01:29PM
UHID/MR No : AMP.0000017789	Collected : 23/Mar/2024 01:32PM
Patient Name : MS. SHYAMALIMA SARKAR	Received : 23/Mar/2024 01:53PM
Age/Gender : 34 Y O M O D /F	Reported : 23/Mar/2024 11:20PM
Ref Doctor : ARCOFEMI	Status : Final Report
Barcode No : 10093642	Client Code : 106
Client Name : APOLLO	Other Doctor : SELF



DEPARTMENT OF CLINICAL PATHOLOGY

Test Name	Result	Unit	Bio. Ref. Range
-----------	--------	------	-----------------

URINE ROUTINE EXAMINATION (URE)

Sample Type : URINE

PHYSICAL EXAMINATION

VOLUME	60	ml	
COLOUR	PALE YELLOW		STRAW YELLOW
APPEARANCE	SLIGHTLY HAZY		CLEAR
SEDIMENT	PRESENT		ABSENT

CHEMICAL EXAMINATION

SPECIFIC GRAVITY	1.020		1.005-1.030
pKa change			
REACTION (PH)	ACIDIC(6.5)		ACIDIC (6.0-6.8)
PH : double indicator principle			
PROTEIN	NIL		NIL
protein-error-of-indicators principle			
SUGAR	NIL		NIL
double sequential enzyme reaction			
UROBILINOGEN	Normal		NORMAL
Ehrlichs Reaction			
BILE SALT	ABSENT		ABSENT
Sulpher power method			
BILE PIGMENTS	ABSENT		ABSENT
Fouchets method			
KETONE BODIES	ABSENT		ABSENT
Nitroprusside			

BLOOD

peroxide-like activity of hemoglobin	POSITIVE		NEGATIVE
--------------------------------------	----------	--	----------

MICROSCOPIC EXAMINATION

PUS CELLS	4-6	/HPF	0-5/HPF
RBCs	1-2	/HPF	NIL
EPITHELIAL CELLS	16-18		F - 8-10/hpf-M - 2-3/hpf
CRYSTALS	NOT FOUND		ABSENT
CASTS	NOT FOUND		ABSENT
BACTERIA	PRESENT		ABSENT



Checked By

Dr. Arindam Das
M.B.B.S., M.D.(Path)
Consultant Pathologist

H.O. & Lab :
114-B, Sarat Bose Road, Kolkata-700 029, 78900 78966, 95200 95201

Other Clinics :
169, G. T. Road (S), Shibpur, Near Aloka Cinema, Hwh - 002, 98368 12298
2G, N. S. Road, Shantinagar Colony, Liluah, Hwh - 204, 9331317276

Test Performed at: No.28,80 Feet Raod Hal 3rd Stage



HEALTH FIRST
ISO 9001 : 2015



ALOKA MEDICARE PVT. LTD.

(DEPARTMENT OF LABORATORY SERVICES)

Website : www.alokamedicare.in, Email : mail@alokamedicare.in
CIN : U85110WB1992PTC055426

Visit ID	: AMP19005	Registration	: 23/Mar/2024 01:29PM
UHID/MR No	: AMP.0000017789	Collected	: 23/Mar/2024 01:32PM
Patient Name	: MS. SHYAMALIMA SARKAR	Received	: 23/Mar/2024 01:53PM
Age/Gender	: 34 Y O M O D /F	Reported	: 23/Mar/2024 11:20PM
Ref Doctor	: ARCOFEMI	Status	: Final Report
Barcode No	: 10093642	Client Code	: 106
Client Name	: APOLLO	Other Doctor	: SELF



DEPARTMENT OF CLINICAL PATHOLOGY

Test Name	Result	Unit	Bio. Ref. Range
-----------	--------	------	-----------------

*** End Of Report ***



Checked By

Dr. Arindam Das
M.B.B.S., M.D.(Path)
Consultant Pathologist

H.O. & Lab :
114-B, Sarat Bose Road, Kolkata-700 029, 78900 78966, 95200 95201

Other Clinics : Test Performed at: No.28,80 Feet Raod Hal 3rd Stage
169, G. T. Road (S), Shibpur, Near Aloka Cinema, Hwh - 002, 98368 12298
2G, N. S. Road, Shantinagar Colony, Liluah, Hwh - 204, 9331317276



HEALTH FIRST
ISO 9001 : 2015



ALOKA MEDICARE PVT. LTD.

(DEPARTMENT OF LABORATORY SERVICES)

Website : www.alokamedicare.in, Email : mail@alokamedicare.in
CIN : U85110WB1992PTC055426

Visit ID	: AMP19005	Registration	: 23/Mar/2024 01:29PM
UHID/MR No	: AMP.0000017789	Collected	: 23/Mar/2024 01:32PM
Patient Name	: MS. SHYAMALIMA SARKAR	Received	: 23/Mar/2024 01:53PM
Age/Gender	: 34 Y O M O D /F	Reported	: 23/Mar/2024 05:52PM
Ref Doctor	: ARCOFEMI	Status	: Final Report
Barcode No	: 10093642	Client Code	: 106
Client Name	: APOLLO	Other Doctor	: SELF

DEPARTMENT OF HAEMATOLOGY

Test Name	Result	Unit	Bio. Ref. Range
-----------	--------	------	-----------------

PERIPHERAL SMEAR

Sample Type : WHOLE BLOOD EDTA

RBC	Normocytic Normochromic
WBC	No Abnormal Cell Seen
PLATELET	Adequate



Checked By

Dr. Arindam Das
M.B.B.S., M.D.(Path)
Consultant Pathologist

H.O. & Lab :
114-B, Sarat Bose Road, Kolkata-700 029, 78900 78966, 95200 95201

Other Clinics :
169, G. T. Road (S), Shibpur, Near Alok Cinema, Hwh - 002, 98368 12298
2G, N. S. Road, Shantinagar Colony, Liluah, Hwh - 204, 9331317276





ALOKA MEDICARE PVT. LTD.

(DEPARTMENT OF LABORATORY SERVICES)

Website : www.alokamedicare.in, Email : mail@alokamedicare.in
CIN : U85110WB1992PTC055426

Visit ID	: AMP19005	Registration	: 23/Mar/2024 01:29PM
UHID/MR No	: AMP.0000017789	Collected	: 23/Mar/2024 01:32PM
Patient Name	: Ms.SHYAMALIMA SARKAR	Received	: 23/Mar/2024 01:53PM
Age/Gender	: 34 Y O M O D /F	Reported	: 23/Mar/2024 05:52PM
Ref Doctor	: ARCOFEMI	Status	: Final Report
Barcode No	: 10093642	Client Code	: 106
Client Name	: APOLLO	Other Doctor	: SELF

DEPARTMENT OF HAEMATOLOGY

BLOOD GROUP ABO & RH

TEST NAME	RESULT
Blood Group ABO	"B"
RH Typing	POSITIVE

KIT USED : SPANCLONE

KIT USED : ERYSCREEN



Checked By

Dr. Arindam Das
M.B.B.S., M.D.(Path)
Consultant Pathologist

H.O. & Lab :
114-B, Sarat Bose Road, Kolkata-700 029, 78900 78966, 95200 95201

Other Clinics :
169, G. T. Road (S), Shibpur, Near Aloka Cinema, Hwh - 002, 98368 12298
2G, N. S. Road, Shantinagar Colony, Liluah, Hwh - 204, 9331317276



HEALTH FIRST
ISO 9001 : 2015



ALOKA MEDICARE PVT. LTD.

(DEPARTMENT OF LABORATORY SERVICES)

Website : www.alokamedicare.in, Email : mail@alokamedicare.in
CIN : U85110WB1992PTC055426

Visit ID : AMP19005	Registration : 23/Mar/2024 01:29PM
UHID/MR No : AMP.0000017789	Collected : 23/Mar/2024 01:32PM
Patient Name : MS. SHYAMALIMA SARKAR	Received : 23/Mar/2024 01:53PM
Age/Gender : 34 Y O M O D /F	Reported : 23/Mar/2024 05:52PM
Ref Doctor : ARCOFEMI	Status : Final Report
Barcode No : 10093642	Client Code : 106
Client Name : APOLLO	Other Doctor : SELF



DEPARTMENT OF HAEMATOLOGY

Test Name	Result	Unit	Bio. Ref. Range
-----------	--------	------	-----------------

COMPLETE HAEMOGRAM

Sample Type : WHOLE BLOOD EDTA

HAEMOGLOBIN (HB) Spectrophotometry	13.0	gm/dl	13.0-17.0
RBC COUNT (RED BLOOD CELL COUNT) Electronic Impedance	4.33	m./cu.mm	4.5-5.5
PCV/ Haematocrit Electronic Impedance	35.4	%	40-50
MCV Calculated	91.1	fL	83-101
MCH Calculated	30.0	pg	27-32
MCHC Calculated	33.0	g/dL	31.5-34.5
TOTAL LEUCOCYTE COUNT (TLC) Electronic Impedance	7,700	/cu.mm	4000-10000
DLC (Flow cytometry by Laser/ Microscopy Leishman Staining)			
NEUTROPHIL Microscopy	76	%	40-80
LYMPHOCYTE Microscopy	18	%	20-40
MONOCYTE Microscopy	1	%	2-10
EOSINOPHIL Microscopy	5	%	1-6
BASOPHIL Microscopy	0	%	<1-2
PLATELET COUNT Electrical Impedance	1,62,000	/cu mm	150000-410000
ERYTHROCYTE SEDIMENTATION RATE Modified Westergren	20	mm	<10 mm after 1st hour



Checked By

Dr. Arindam Das
M.B.B.S., M.D.(Path)
Consultant Pathologist

H.O. & Lab :
114-B, Sarat Bose Road, Kolkata-700 029, 78900 78966, 95200 95201

Other Clinics :
169, G. T. Road (S), Shibpur, Near Aloka Cinema, Hwh - 002, 98368 12298
2G, N. S. Road, Shantinagar Colony, Liluah, Hwh - 204, 9331317276



HEALTH FIRST
ISO 9001 : 2015



ALOKA MEDICARE PVT. LTD.

(DEPARTMENT OF LABORATORY SERVICES)

Website : www.alokamedicare.in, Email : mail@alokamedicare.in
CIN : U85110WB1992PTC055426

Visit ID	: AMP19005	Registration	: 23/Mar/2024 01:29PM
UHID/MR No	: AMP.0000017789	Collected	: 23/Mar/2024 01:32PM
Patient Name	: MS. SHYAMALIMA SARKAR	Received	: 23/Mar/2024 01:53PM
Age/Gender	: 34 Y O M O D /F	Reported	: 23/Mar/2024 05:52PM
Ref Doctor	: ARCOFEMI	Status	: Final Report
Barcode No	: 10093642	Client Code	: 106
Client Name	: APOLLO	Other Doctor	: SELF



DEPARTMENT OF HAEMATOLOGY

Test Name	Result	Unit	Bio. Ref. Range
-----------	--------	------	-----------------

*** End Of Report ***



Checked By

Dr. Arindam Das
M.B.B.S., M.D.(Path)
Consultant Pathologist

H.O. & Lab :
114-B, Sarat Bose Road, Kolkata-700 029, 78900 78966, 95200 95201

Other Clinics :
169, G. T. Road (S), Shibpur, Near Aloka Cinema, Hwh - 002, 98368 12298
2G, N. S. Road, Shantinagar Colony, Liluah, Hwh - 204, 9331317276



HEALTH FIRST
ISO 9001 : 2015



ALOKA MEDICARE PVT. LTD.

(DEPARTMENT OF LABORATORY SERVICES)

Website : www.alokamedicare.in, Email : mail@alokamedicare.in
CIN : U85110WB1992PTC055426

Visit ID	: AMP19005	Registration	: 23/Mar/2024 01:29PM
UHID/MR No	: AMP.0000017789	Collected	: 23/Mar/2024 01:32PM
Patient Name	: MS. SHYAMALIMA SARKAR	Received	: 23/Mar/2024 01:53PM
Age/Gender	: 34 Y O M O D /F	Reported	: 23/Mar/2024 06:41PM
Ref Doctor	: ARCOFEMI	Status	: Final Report
Barcode No	: 10093642	Client Code	: 106
Client Name	: APOLLO	Other Doctor	: SELF

DEPARTMENT OF HORMONE ASSAYS

Test Name	Result	Unit	Bio. Ref. Range
THYROID PROFILE (T3,T4.TSH)			
Sample Type : Blood			
T3- TRI-iodothyronine Total CLIA	1.60	ng/mL	0.69-2.15
T4 - Thyroxine Total CLIA	92.9	ng/mL	52-127
Thyroid Stimulating Hormone (TSH) CLIA	4.27	µIU/mL	0.3-4.5

*** End Of Report ***



Checked By

Dr. Arindam Das
M.B.B.S., M.D.(Path)
Consultant Pathologist

H.O. & Lab :
114-B, Sarat Bose Road, Kolkata-700 029, 78900 78966, 95200 95201

Other Clinics :
169, G. T. Road (S), Shibpur, Near Aloka Cinema, Hwh - 002, 98368 12298
2G, N. S. Road, Shantinagar Colony, Liluah, Hwh - 204, 9331317276

Test Performed at: No.28,80 Feet Raod Hal 3rd Stage



HEALTH FIRST
ISO 9001 : 2015

CHRC

PATIENT INFORMATION:-

ID:-

NAME:- SHYAMALIMA SARKKAR

AGE:- 34 GENDER:- F SMOKER:- Y

HEIGHT:- cms WEIGHT:- K9.

DOCTOR: APOLLO

Ref:-

TIME/DATE:- 13:42:48 24/03/15

ECG SETTINGS:-

PRINTING MODE:- AUTO 3+1

GAIN:- 10 mm/mV

SPEED:- 25mm/Sec

FILTER:- 1- 20Hz

NOTCH:- ON

RHYTHM LEAD:- II

ALLENGERS PISCES-A-103(Ver-1.8.N)

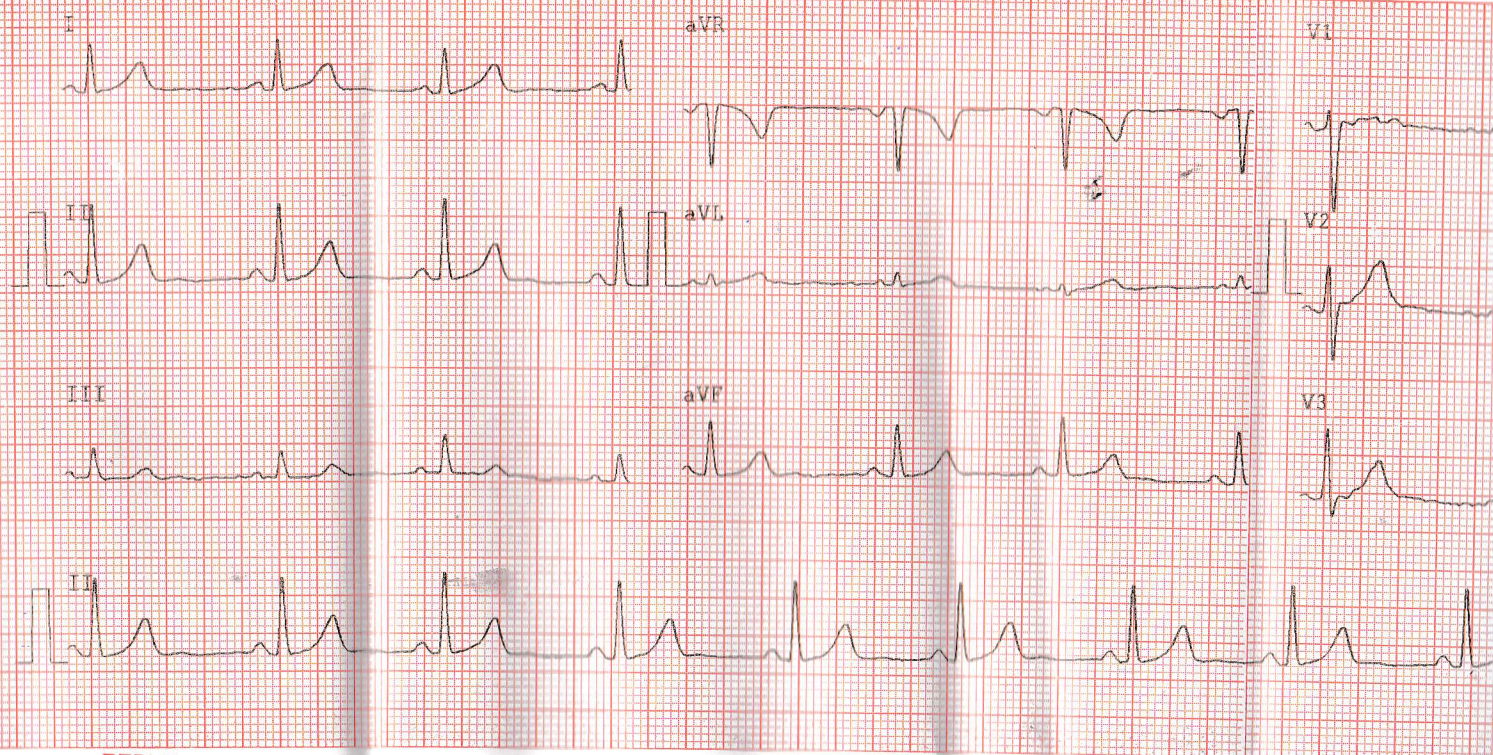

REBUS

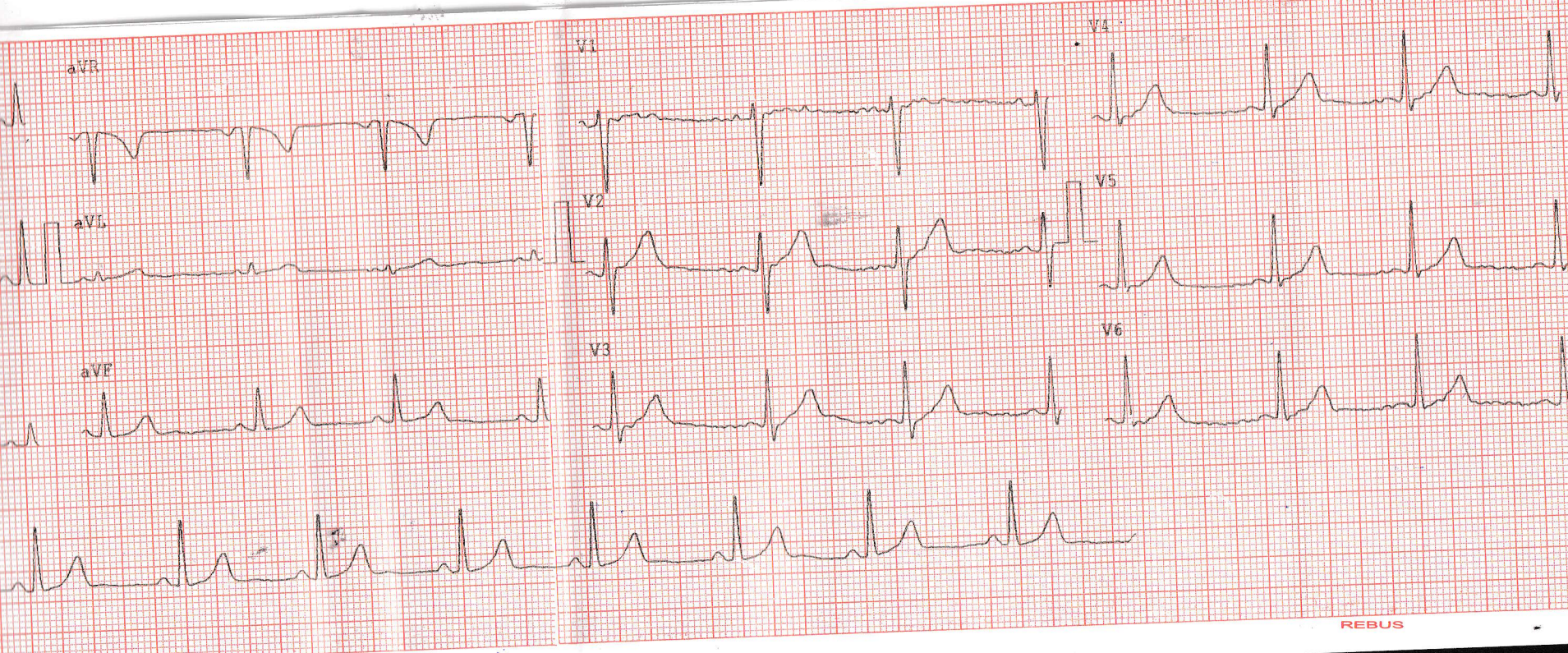

OBSERVATIONS:

- HR :- 67 bpm
- R-R :- 394 ms
- P-R :- 119 ms
- QRS :- 116 ms
- QT/QTc :- 420/441 ms
- P AXIS :- 21 °
- R AXIS :- 27 °
- T AXIS :- 30 °

INDICATIONS:

- HR NORMAL
- NORMAL SINUS RHYTHM
- NORMAL ELECTRIC HEART

REMARKS:

CORRELATE CLINICALLY

REBUS

REPORT :

HR: 67 bpm
Sine Rhythm
Within normal limits

23/03/24

Consultant Cardiologist

Dr. S. B. Nagori, M. D.
Chief Cardiologist

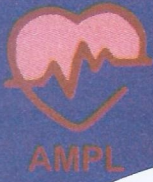

ALOKA MEDICARE PVT. LTD.

Formerly *Calcutta Heart Research Centre*

Website : www.alokamedicare.in, Email : mail@alokamedicare.in
CIN : U85110WB1992PTC055426

Patient Name : Ms.SHYAMALIMA SARKAR	Bill No	: AMP19005
Age/Gender : 34 Y O M O D /F	Reg.Date	: 23/Mar/2024 01:29PM
Referred By : Dr.ARCOFEMI	Reported	: 23/Mar/2024 06:21PM
Centre Name : APOLLO	Report Status	: Final Report

DEPARTMENT OF CARDIOLOGY

ECHOCARDIOGRAPHY COLOUR DOPPLER

M.Mode Data Parameter	Test value	Normal range (Adult)	Unit	M.Mode Data Parameter	Test value	Normal range (Adult)	Unit
Aortic Root Diameter	26	20-40	mm	EF slope	69	50-150	mm/sec
Aortic Cusp Opening	18	15-20	mm	DE Amplitude	17	15-20	Mm
Left Atrial Diameter	28	20-40	mm	EPSS	04	01-10	mm
IV Septal thickness (diastole)	08	06-11	mm	LV ejection fraction	65	55-75	%
LV internal diameter (diastole)	41	35-56	mm	Fraction shortening	35	20-45	%
LV Posterior wall thickness(diastole)	10	06-11	mm	RV Internal Diameter	17	6-23	mm
LV internal diameter (systole)	25	24-42	mm				
Doppler Data Structure	Flow Velocity(m/Sec)	Pressure Gradient (mmHg)		Regurgitation in Grade			
Mitral valve	E : 0.66 A : 0.51	1.7		0/4			
Tricuspid Valve	0.71	2.0		0/4			
Aortic Valve	1.25	6.3		0/4			
Pulmonary Valve	0.93	3.5		0/4			

IMPRESSION:

• Left ventricle shows :

The cavity size & wall thickness are within normal limits.
No regional wall motion abnormality.
Good systolic function with LVEF – 65% E/A - 1.3

- Normal size LA, RV & RA. Good RV systolic function.
- Normal cardiac valves.
- No pulmonary arterial hypertension.
- No intra cardiac shunt / mass.
- No pericardial effusion. ----- Please correlate clinically.

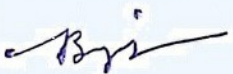

Checked By 
Dr. S.B. Nagori M.D.
Chief Cardiologist

DR. ADITYA VERMA, MD
Consultant Cardiologist



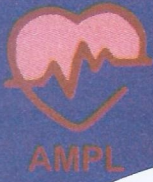

ALOKA MEDICARE PVT. LTD.

Formerly *Calcutta Heart Research Centre*

Website : www.alokamedicare.in, Email : mail@alokamedicare.in
CIN : U85110WB1992PTC055426

Patient Name : Ms.SHYAMALIMA SARKAR	Bill No	: AMP19005
Age/Gender : 34 Y O M O D /F	Reg.Date	: 23/Mar/2024 01:29PM
Referred By : Dr.ARCOFEMI	Reported	: 23/Mar/2024 01:59PM
Centre Name : APOLLO	Report Status	: Final Report

DEPARTMENT OF ULTRASOUND

ULTRA SOUND WHOLE ABDOMEN

Liver: Is normal in size, its parenchyma presents homogenous echopattern. No hepatic focal lesions. No intrahepatic biliary duct dilatation.

CBD: Not dilated. (4 mm) **Portal vein:** Normal in caliber. (8 mm)

Gall bladder: Operated.

Spleen: Is of normal size (119 mm) and uniform echopattern.

Pancreas: Normal sonographic appearance of the visualized parts.
Aorta and IVC appears normal. No significant paraaortic lymphadenopathy.

Both kidneys: Are of normal size, shape with regular outline. No evidence of calculi, backpressure or cystic changes on both sides. Good corticomedullary differentiation and adequate parenchymal thickness.

Right kidney measures – 90 mm. Left kidney measures – 99 mm.
No evidence of free or loculated intraperitoneal or pelvic fluid collections.

Urinary bladder: Is normally distended with no masses or calculi. Visualized lumen appears clear.

Uterus: Normally sized (85 x 43 x 35) mm. **Visualized myometrium presents uniform echotexture, with a SOL of size (22 x 20) mm noted in anterior myometrium.** ET – 6.6 mm.

Ovaries: Bilateral bulky ovaries, with no masses or ovarian cysts.
Right ovary measures – (38 x 30) mm, left ovary measures – (35 x 30) mm.

IMPRESSION:

- SOL in uterus ?Fibroid.



Checked By

Payal Majumder
 DR. P. MAJUMDER
 MBBS, DMRD, MD
 Consultant Radiologist



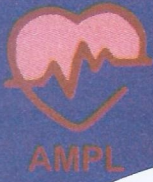

ALOKA MEDICARE PVT. LTD.

Formerly *Calcutta Heart Research Centre*

Website : www.alokamedicare.in, Email : mail@alokamedicare.in
CIN : U85110WB1992PTC055426

Patient Name : Ms.SHYAMALIMA SARKAR	Bill No	: AMP19005
Age/Gender : 34 Y O M O D /F	Reg.Date	: 23/Mar/2024 01:29PM
Referred By : Dr.ARCOFEMI	Reported	: 23/Mar/2024 04:46PM
Centre Name : APOLLO	Report Status	: Final Report

DEPARTMENT OF X-RAY

X-RAY CHEST PA VIEW

STUDY SHOWS

- Lung fields appear clear.
- Both hila are normal.
- Mediastinum is central.
- Transverse cardiac diameter is within normal limits.
- Both CP angles are clear.
- Both hemidiaphragm are normal.
- Rib cage and spine appears normal.

IMPRESSION:

- No significant abnormality detected.

*** End Of Report ***



Checked By

DR. J. PAL
M.D.
RADIOLOGIST

Page 3 of 3

H.O. & Lab :
114-B, Sarat Bose Road, Kolkata-700 029, 78900 78986, 95200 95201
Test Performed at: No:28,80 Feet Raod Hal 3rd Stage

Other Clinics :
169, G. T. Road (S), Shibpur, Near Alok Cinema, Hwh - 002, 98368 12298
2G, N. S. Road, Shantinagar Colony, Liluah, Hwh - 204, 9331317276



HEALTH FIRST
ISO 9001 : 2015

CERTIFICATE OF MEDICAL FITNESS

This is to certify that I have conducted the clinical examination

of SHYAMALI MA SARKAR on 23.08.2024

After reviewing the medical history and on clinical examination it has been found that he/she is

	Tick
<ul style="list-style-type: none">• Medically Fit	<input checked="" type="checkbox"/>
<ul style="list-style-type: none">• Fit with restrictions/recommendations <p>Though following restrictions have been revealed, in my opinion, these are not impediments to the job.</p> <p>1.....</p> <p>2.....</p> <p>3.....</p> <p>However the employee should follow the advice/medication that has been communicated to him/her.</p> <p>Review after _____</p>	
<ul style="list-style-type: none">• Currently Unfit. Review after _____ recommended	
<ul style="list-style-type: none">• Unfit	

Dr. DR. S. BANAGORI
Medical Officer MBBS, MD, FC
The Apollo Clinic, (Location) Consultant Cardiologist & Physician
REGN. NO. 36968 (WBMC)
Cell No. : 7890078911

This certificate is not meant for medico-legal purposes

MER- MEDICAL EXAMINATION REPORT

Date of Examination	23.03.2024		
NAME	SHYAMAUMA SARKAR		
AGE	34	Gender	F
HEIGHT(cm)	167	WEIGHT (kg)	68
B.P.	110/75-83		
ECCG	NORMAL		
X Ray	NORMAL		
Vision Checkup	NV - M18 ; CV - Normal DV - 6/18 ;		
Present Ailments	No		
Details of Past ailments (If Any)	NIL		
Comments / Advice : She /He is Physically Fit	YES		

 DR. S. B. MAGORI
 MBBS, MD, FC
 Consultant Cardiologist & Physician
 REGN. NO. 36968 (WBMC)
 Cell No. : 7890078911

Signature with Stamp of Medical Examiner



ॐ

ALOKA MEDICARE PVT. LTD.

Formerly *Calcutta Heart Research Centre*

Website : www.alokamedicare.in, Email : mail@alokamedicare.in
ÇIN : U85110WB1992PTC055426

Date: - 23/03/2024

To Whom It May Concern

Dear Sir,

This is to inform you that I SHYAMALIMA SARKAR

age- Y/F, will attend the medical check up at Calcutta heart research centre (unit of Aloka medicare PVT. LTD.). I am not interested for giving PAP smear sample Sugar (PP) & Urine (PP) sample.

Shyamalima Sarkar

Thanks & Regards

DR. S. B. NAGORI
MBBS, MD, ~~CC~~
Consultant Cardiologist & Physician
REGN. NO. 36968 (WBMC)
Cell No. : 7890078911

H.O & Lab
114-B, Sarat Bose Road, Kolkata-700 029, 78900 78966, 95200 95201

Other Clinics :
169, G.T. Road (S), Shibpur, Near Aloka Cinema, Hwh - 002, 98368 12298
2G, N. S. Road, Shantinagar Colony, Liluah, Hwh - 204, 93313 17276



HEALTH FIRST
ISO 9001 : 2015



ॐ

ALOKA MEDICARE PVT. LTD.Formerly *Calcutta Heart Research Centre*

Website : www.alokamedicare.in, Email : mail@alokamedicare.in

CIN : U85110WB1992PTC055426

Patient Name:	SHYAMALIMA SARKAR	Patient ID:	AMP19005
Age:	34 Yrs	Sex:	FEMALE
Ref by:	APOLLO	Study Date	23/03/2024

OPHTHALMIC REPORT**Chief complaints:***Routine checkup.***Physical Examination:****VISUAL ACUITY:**

		<u>RIGHT EYE</u>	<u>LEFT EYE</u>
DISTANT VISION: -	Without glasses	6/18	6/18
	With glasses	6/6	6/6
NEER VISION: -	Without glasses	N18	N18
	With Glasses	N6	N6

COLOUR VISION: - NAD (By modified Ishiara's Chart)

<u>Exam</u>	<u>Right Eye</u>	<u>Left Eye</u>
Cornea	Clear	Clear
Lens	Clear	Clear

Diagnosis: Normal parameters with refractive error.

Dr. P. K. Dadawala
M.B.B.S., M.S. (Oph)

H.O & Lab
114-B, Sarat Bose Road, Kolkata-700 029, 78900 78966, 95200 95201

Other Clinics :
169, G.T. Road (S), Shibpur, Near Aloka Cinema, Hwh - 002, 98368 12298
2G, N. S. Road, Shantinagar Colony, Liluah, Hwh - 204, 93313 17276



HEALTH FIRST
ISO 9001 : 2015