

12

naty



भारत सरकार
Government of India

भारतीय विशिष्ट पहचान प्राधिकरण
Unique Identification Authority of India

नामांकन क्रम/ Enrolment No.: 2189/20743/09122

To
खुशबु प्रसाद
Khushbu Prasad
W/O Sanjeev
Vimla Niwas
Khemnichak
New Jaganpura
Patna Bihar - 800027
9799430769

Signature Not Verified

Digitally signed by
Unique Identification Authority of India on
Date: 2023.07.19 09:31:29
UTC

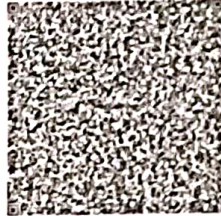

आपका आधार क्रमांक / Your Aadhaar No. :

4217 1786 3699

VID : 9117 9620 5961 9239

मेरा आधार, मेरी पहचान



भारत सरकार
Government of India



खुशबु प्रसाद
Khushbu Prasad
जन्म तिथि/DOB: 24/06/1991
महिला/ FEMALE

4217 1786 3699

VID : 9117 9620 5961 9239

मेरा आधार, मेरी पहचान



Government of India



सूचना / INFORMATION

- आधार पहचान का प्रमाण है, नागरिकता का नहीं।
- आधार विशिष्ट और सुरक्षित है।
- सुरक्षित क्यूआर कोड/ऑफलाइन एक्सएमएल/ऑनलाइन प्रमाणीकरण का उपयोग करके पहचान सत्यापित करें।
- आधार के सभी रूप जैसे आधार पत्र, पीवीसी कार्ड, ई-आधार और एम-आधार समान रूप से मान्य हैं। 12 अंकों की आधार संख्या के स्थान पर आभासी (वर्चुअल) आधार पहचान (VID) का भी उपयोग किया जा सकता है।
- 10 साल में कम से कम एक बार आधार अपडेट जरूर करें।
- आधार आपको विभिन्न सरकारी और गैर-सरकारी योजनाओं/सेवाओं का लाभ उठाने में मदद करता है।
- आधार में अपना मोबाइल नंबर और ई-मेल आईडी अपडेट रखें।
- आधार सेवाओं का लाभ उठाने के लिए स्मार्टफोन पर mAadhaar ऐप डाउनलोड करें।
- आधार/बायोमेट्रिक्स को लॉक/अनलॉक करने की विशेषता का उपयोग सुरक्षा सुनिश्चित करने के लिए करें।
- आधार (पत्र/ नंबर) चाहने वाली सस्थायों को उचित सहमति लेने के लिए बाध्य किया गया है।
- Aadhaar is a proof of identity, not of citizenship.
- Aadhaar is unique and secure.
- Verify identity using secure QR code/offline XML/online Authentication
- All forms of Aadhaar like Aadhaar letter, PVC Cards, eAadhaar and mAadhaar are equally valid. Virtual Aadhaar Identity (VID) can also be used in place of 12 digit Aadhaar number.
- Update Aadhaar at least once in 10 years.
- Aadhaar helps you avail various Government and Non-Government benefits/services.
- Keep your mobile number and email id updated in Aadhaar.
- Download mAadhaar app on smart phones to avail Aadhaar Services.
- Use the feature of lock/unlock Aadhaar/biometrics to ensure security.
- Entities seeking Aadhaar are obligated to seek due consent.



भारतीय विशिष्ट पहचान प्राधिकरण
Unique Identification Authority of India



पता:
W/O संजीव, विमला निवास, खेम-नीचक, न्यू जगनपुर,
पटना,
बिहार - 800027

Address:
W/O Sanjeev, Vimla Niwas, Khemnichak, New
Jaganpura, Patna,
Bihar - 800027

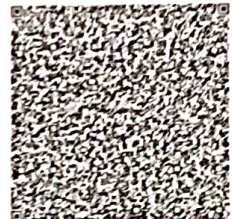

4217 1786 3699

VID : 9117 9620 5961 9239

1947 | help@uidai.gov.in | www.uidai.gov.in

ID: 113
khushbuprasad
Male 32 Years

HR : 70 bpm
P : 92 ms
PR : 140 ms
QRS : 70 ms
QT/QTc : 375/406 ms
PQRS/T : 55/59/43 °
RV5/SV1 : 1.282/0.299 mV

Diagnosis Information:
Sinus Arrhythmia

Ref-Phys. :
Report Confirmed by:

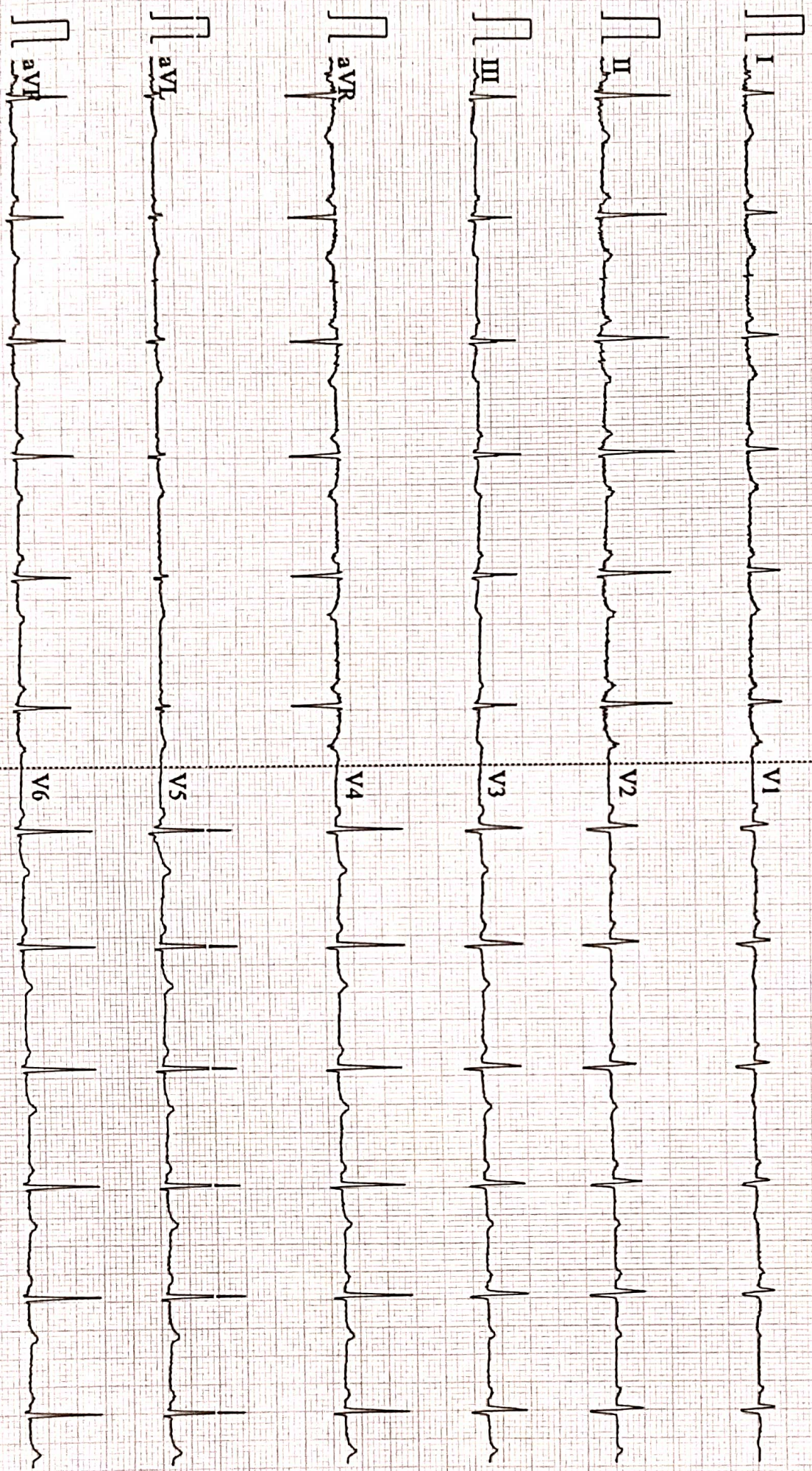



Name :- Khushbu Prasad
Refd by :- Corp

Age/Sex:- 32Yrs/F
Date :-22/03/24

Thanks for referral.

REPORT OF USG OF WHOLE ABDOMEN

- Liver** :- Normal in size(12.7cm) with normal echotexture. No focal or diffuse lesion is seen. IHBR are not dilated. PV is normal in course and calibre with echofree lumen.
- G. Bladder** :- It is normal in shape, size & position. It is echofree & shows no evidence of calculus, mass or sludge.
- CBD** :- It is normal in calibre & is echofree.
- Pancreas** :- Normal in shape, size & echotexture. No evidence of parenchymal / ductal calcification is seen. No definite peripancreatic collection is seen.
- Spleen** :- Normal in size(8.4cm)with normal echotexture. No focal lesion is seen. No evidence of varices is noticed.
- Kidneys** :- Both kidneys are normal in shape, size & position. Sinus as well as cortical echoes are normal. No evidence of calculus, space occupying lesion or hydronephrosis is seen.
Right Kidney measures 10.0cm and Left Kidney measures 8.6cm.
- U. Bladder**:- It is echofree. No evidence of calculus, mass or diverticulum is seen.
- Uterus** :- **Enlarged in size (9.8cm x 4.1cm)** and anteverted in position with normal myometrial echotexture and endometrial thickness.
- Ovaries** :- Both ovaries show normal echotexture and follicular pattern. Right ovary measures 33mm x 20mm and Left ovary measures 29mm x 20mm.
No pelvic (POD) collection is seen.
- Others** :- No ascites or abdominal adenopathy is seen.
No free subphrenic / basal pleural space collection is seen.

IMPRESSION:- *A/V Bulky Uterus.
Otherwise Normal Scan.*

Dr. Arun Kumar
MBBS, DMRD (Radio-Diagnosis)
Consultant Radiologist



MC-2024

Lab Facility : Unipath House, Besides Sahjanand College, Opp. Kamdhenu Complex, Panjarapole, Ambawadi, Ahmedabad-380015 Gujarat
Phone: +91-79-49006800 | WhatsApp: 6356005900 | Email: info@unipath.in | Website: www.unipath.in
Regd. Of ce : 5th Floor, Doctor House, Nr. Parimal Garden, Ahmedabad-380006 Gujarat
CIN: U85195GJ2009PLC057059



40304100467

TEST REPORT

Reg.No : 40304100467	Reg.Date : 23-Mar-2024 13:17	Collection : 23-Mar-2024 13:17
Name : MRS. KHUSHBU PRASAD		Received : 23-Mar-2024 13:17
Age : 32 Years	Sex : Female	Report : 23-Mar-2024 14:08
Referred By : AAROGYAM DIAGNOSTICS @ PATNA		Dispatch : 23-Mar-2024 14:28
Referral Dr : □	Status : Final	Location : 41 - PATNA

Test Name	Results	Units	Bio. Ref. Interval
THYROID FUNCTION TEST			
T3 (triiodothyronine), Total <small>CMIA</small>	1.06	ng/mL	0.70 - 2.04
T4 (Thyroxine), Total <small>CMIA</small>	5.54	µg/dL	5.5 - 11.0
TSH (Thyroid stimulating hormone) <small>CMIA</small>	1.865	µIU/mL	0.35 - 4.94

Sample Type: Serum

Comments:

Thyroid stimulating hormone (TSH) is synthesized and secreted by the anterior pituitary in response to a negative feedback mechanism involving concentrations of FT3 (free T3) and FT4 (free T4). Additionally, the hypothalamic tripeptide, thyrotropin-releasing hormone (TRH), directly stimulates TSH production. TSH stimulates thyroid cell production and hypertrophy, also stimulate the thyroid gland to synthesize and secrete T3 and T4. Quantification of TSH is significant to differentiate primary (thyroid) from secondary (pituitary) and tertiary (hypothalamus) hypothyroidism. In primary hypothyroidism, TSH levels are significantly elevated, while in secondary and tertiary hypothyroidism, TSH levels are low.

TSH levels During Pregnancy :

- First Trimester : 0.1 to 2.5 µIU/mL
- Second Trimester : 0.2 to 3.0 µIU/mL
- Third trimester : 0.3 to 3.0 µIU/mL

Reference : Carl A.Burtis,Edward R.Ashwood,David E.Bruns. Tietz Textbook of Clinical Chemistry and Molecular Diagnostics. 5th Edition. Philadelphia: WB Saunders,2012:2170

----- End Of Report -----

Dr.Vidhi Patel

M.D BIOCHEMISTRY
Reg. No.:-G-34739



ISO 9001 : 2015
AAROGYAM DIAGNOSTICS
 (A UNIT OF CULPAM HEALTH CARE PVT. LTD.)

F- 41, P.C. Colony, Opp. Madhuban Complex,
 Near Malahi Pakari Chowk, Kankarbagh, Patna – 20
 9264278360, 9065875700, 8789391403
 info@aarogyamdiagnostics.com
 www.aarogyamdiagnostics.com

Date	22/03/2024	Srl No. 16	Patient Id 2403220016
Name	Mrs. KHUSHBU PRASAD	Age 32 Yrs.	Sex F
Ref. By Dr.BOB			

BOB

HB A1C 5.3 %

EXPECTED VALUES :-

Metabolically healthy patients	=	4.8 - 5.5 % HbA1C
Good Control	=	5.5 - 6.8 % HbA1C
Fair Control	=	6.8-8.2 % HbA1C
Poor Control	=	>8.2 % HbA1C

REMARKS:-

In vitro quantitative determination of **HbA1C** in whole blood is utilized in long term monitoring of glycemia

The **HbA1C** level correlates with the mean glucose concentration prevailing in the course of the patient's recent history (approx - 6-8 weeks) and therefore provides much more reliable information for glycemia monitoring than do determinations of blood glucose or urinary glucose.

It is recommended that the determination of **HbA1C** be performed at intervals of 4-6 weeks during Diabetes Mellitus therapy.

Results of **HbA1C** should be assessed in conjunction with the patient's medical history, clinical examinations and other findings.

**** End Of Report ****

Dr.R.B.RAMAN
MBBS, MD
CONSULTANT PATHOLOGIST



ISO 9001 : 2015

AAROGYAM DIAGNOSTICS

(A UNIT OF CULPAM HEALTH CARE PVT. LTD.)

F- 41, P.C. Colony, Opp. Madhuban Complex,
Near Malahi Pakari Chowk, Kankarbagh, Patna – 20

9264278360, 9065875700, 8789391403

info@aarogyamdiagnostics.com

www.aarogyamdiagnostics.com

Date	22/03/2024	Srl No. 16	Patient Id 2403220016
Name	Mrs. KHUSHBU PRASAD	Age 32 Yrs.	Sex F
Ref. By Dr.BOB			

Test Name	Value	Unit	Normal Value
COMPLETE BLOOD COUNT (CBC)			
HAEMOGLOBIN (Hb)	12.6	gm/dl	11.5 - 16.5
TOTAL LEUCOCYTE COUNT (TLC)	5,900	/cumm	4000 - 11000
DIFFERENTIAL LEUCOCYTE COUNT (DLC)			
NEUTROPHIL	64	%	40 - 75
LYMPHOCYTE	30	%	20 - 45
EOSINOPHIL	02	%	01 - 06
MONOCYTE	04	%	02 - 10
BASOPHIL	00	%	0 - 0
ESR (WESTEGREN's METHOD)	16	mm/1st hr.	0 - 20
R B C COUNT	4.24	Millions/cmm	3.8 - 4.8
P.C.V / HAEMATOCRIT	37.8	%	35 - 45
M C V	89.15	fl.	80 - 100
M C H	29.72	Picogram	27.0 - 31.0
M C H C	33.3	gm/dl	33 - 37
PLATELET COUNT	2.52	Lakh/cmm	1.50 - 4.00
BLOOD GROUP ABO	"A"		
RH TYPING	POSITIVE		
BLOOD SUGAR FASTING	94.6	mg/dl	70 - 110
SERUM CREATININE	0.83	mg%	0.5 - 1.3
BLOOD UREA	18.5	mg /dl	15.0 - 45.0
SERUM URIC ACID	4.9	mg%	2.5 - 6.0
<u>LIVER FUNCTION TEST (LFT)</u>			



ISO 9001 : 2015
AAROGYAM DIAGNOSTICS
 (A UNIT OF CULPAM HEALTH CARE PVT. LTD.)

F- 41, P.C. Colony, Opp. Madhuban Complex,
 Near Malahi Pakari Chowk, Kankarbagh, Patna – 20
 9264278360, 9065875700, 8789391403
 info@aarogyamdiagnostics.com
 www.aarogyamdiagnostics.com

Date	22/03/2024	Srl No. 16	Patient Id 2403220016
Name	Mrs. KHUSHBU PRASAD	Age 32 Yrs.	Sex F
Ref. By Dr.BOB			

Test Name	Value	Unit	Normal Value
BILIRUBIN TOTAL	0.89	mg/dl	0 - 1.0
CONJUGATED (D. Bilirubin)	0.31	mg/dl	0.00 - 0.40
UNCONJUGATED (I.D.Bilirubin)	0.58	mg/dl	0.00 - 0.70
TOTAL PROTEIN	7.2	gm/dl	6.6 - 8.3
ALBUMIN	4.2	gm/dl	3.4 - 5.2
GLOBULIN	3.0	gm/dl	2.3 - 3.5
A/G RATIO	1.4		
SGOT	16.2	IU/L	5 - 35
SGPT	23.8	IU/L	5.0 - 45.0
ALKALINE PHOSPHATASE IFCC Method	63.4	U/L	35.0 - 104.0
GAMMA GT	21.9	IU/L	6.0 - 42.0

LFT INTERPRET

LIPID PROFILE

TRIGLYCERIDES	97.9	mg/dL	25.0 - 165.0
TOTAL CHOLESTEROL	203.7	mg/dL	29.0 - 199.0
H D L CHOLESTEROL DIRECT	51.1	mg/dL	35.1 - 88.0
V L D L	19.58	mg/dL	4.7 - 22.1
L D L CHOLESTEROL DIRECT	133.02	mg/dL	63.0 - 129.0
TOTAL CHOLESTEROL/HDL RATIO	3.986		0.0 - 4.97
LDL / HDL CHOLESTEROL RATIO	2.603		0.00 - 3.55
THYROID PROFILE			
QUANTITY	15	ml.	



Date	22/03/2024	Srl No. 16	Patient Id 2403220016
Name	Mrs. KHUSHBU PRASAD	Age 32 Yrs.	Sex F
Ref. By Dr.BOB			

Test Name	Value	Unit	Normal Value
COLOUR	PALE YELLOW		
TRANSPARENCY	CLEAR		
SPECIFIC GRAVITY	1.010		
PH	6.5		
ALBUMIN	NIL		
SUGAR	NIL		
MICROSCOPIC EXAMINATION			
PUS CELLS	1-2	/HPF	
RBC'S	NIL	/HPF	
CASTS	NIL		
CRYSTALS	NIL		
EPITHELIAL CELLS	1-3	/HPF	
BACTERIA	NIL		
OTHERS	NIL		

Assay performed on enhanced chemi lumenescence system (Centaur-Siemens)

Serum T3,T4 & TSH measurements form the three components of Thyroid screening panel, useful in diagnosing various disorders of Thyroid gland function.

1. Primary hypothyroidism is accompanied by depressed serum T3 and T4 values and elevated serum TSH level.
2. Primary hyperthyroidism is accompanied by elevated serum T3 and T4 levels along with depressed TSH values.
3. Normal T4 levels are accompanied by increased T3 in patients with T3 thyrotoxicosis.



ISO 9001 : 2015
AAROGYAM DIAGNOSTICS
 (A UNIT OF CULPAM HEALTH CARE PVT. LTD.)

F- 41, P.C. Colony, Opp. Madhuban Complex,
 Near Malahi Pakari Chowk, Kankarbagh, Patna – 20
 9264278360, 9065875700, 8789391403
 info@aarogyamdiagnostics.com
 www.aarogyamdiagnostics.com

Date	22/03/2024	Srl No.	16	Patient Id	2403220016
Name	Mrs. KHUSHBU PRASAD	Age	32 Yrs.	Sex	F
Ref. By	Dr.BOB				

Test Name	Value	Unit	Normal Value
4. Slightly elevated T3 levels may be found in pregnancy and estrogen therapy, while depressed levels may be encountered in severe illness, renal failure and during therapy with drugs like propranolol and propyl thiouracil.			
5. Although elevated TSH levels are nearly always indicative of primary hypothyroidism, and may be seen in secondary thyrotoxicosis.			

**** End Of Report ****

Dr.R.B.RAMAN
MBBS, MD
CONSULTANT PATHOLOGIST

AAROGYAM DIAGNOSTICS
PATNA

Report



(GEM212170906)(R)Kardic by Allengers

2612 / MRS.KHUSHBU PRASAD / 32 Yrs / F / 152 Cms / 69 Kg Date: 22-Mar-2024 Technician : RESHMA ALI

Stage	Time	Duration	Belt Speed (mph)	Elevation	METs	Rate	% THR Achieved	BP	RPP	PVC	Comments
Supine	00:08	0:01	00.0	00.0	01.0	84	45 %	110/70	092	00	
Standing	00:17	0:01	00.0	00.0	01.0	90	48 %	110/70	099	00	
HV	00:26	0:01	00.0	00.0	01.0	095	51 %	110/70	104	00	
Warm Up	00:50	0:01	01.0	00.0	01.0	083	44 %	110/70	091	00	
ExStart	01:00	0:06	01.7	10.0	01.1	106	56 %	110/70	116	00	
BRUCE/ Stage 1	04:00	3:00	01.7	10.0	04.7	146	78 %	115/75	167	00	
BRUCE/ Stage 2	07:00	3:00	02.5	12.0	07.1	165	88 %	120/80	198	00	
PeakEx	07:59	1:00	03.4	14.0	08.1	177	94 %	120/80	212	00	
Recovery	08:58	1:00	01.1	00.0	01.2	155	82 %	115/75	178	00	
Recovery	09:58	2:00	01.1	00.0	01.0	138	73 %	110/70	151	00	
Recovery	09:59	2:00	01.1	00.0	01.0	138	73 %	110/70	151	00	

Findings :

Exercise Time : 07:00
Max HR Attained : 188 bpm 100% of Target 188
Max BP Attained : (Sys) 120/80
Max WorkLoad Attained : 8.1 Fair response to induced stress
Max ST Dep Lead & Value : II & -1.0 mm in Stage 1 mm
Test End Reasons : Test Complete, Test Complete

Report :

AAROGYAM DIAGNOSTICS

Supine



2612 / MRS.KHUSHBU PRASAD / 32 Yrs / F / 152 Cms / 69 Kg / HR : 84

Date: 22-Mar-2024 01:20:55 PM METS: 1.0/ 84 bpm 44% of THR BP: 110/70 mmHg Raw ECG/ BLC On/ Notch On/ HF 0.05 Hz/LF 100 Hz

ExTime: 00:08 0.0 mph, 0.0%

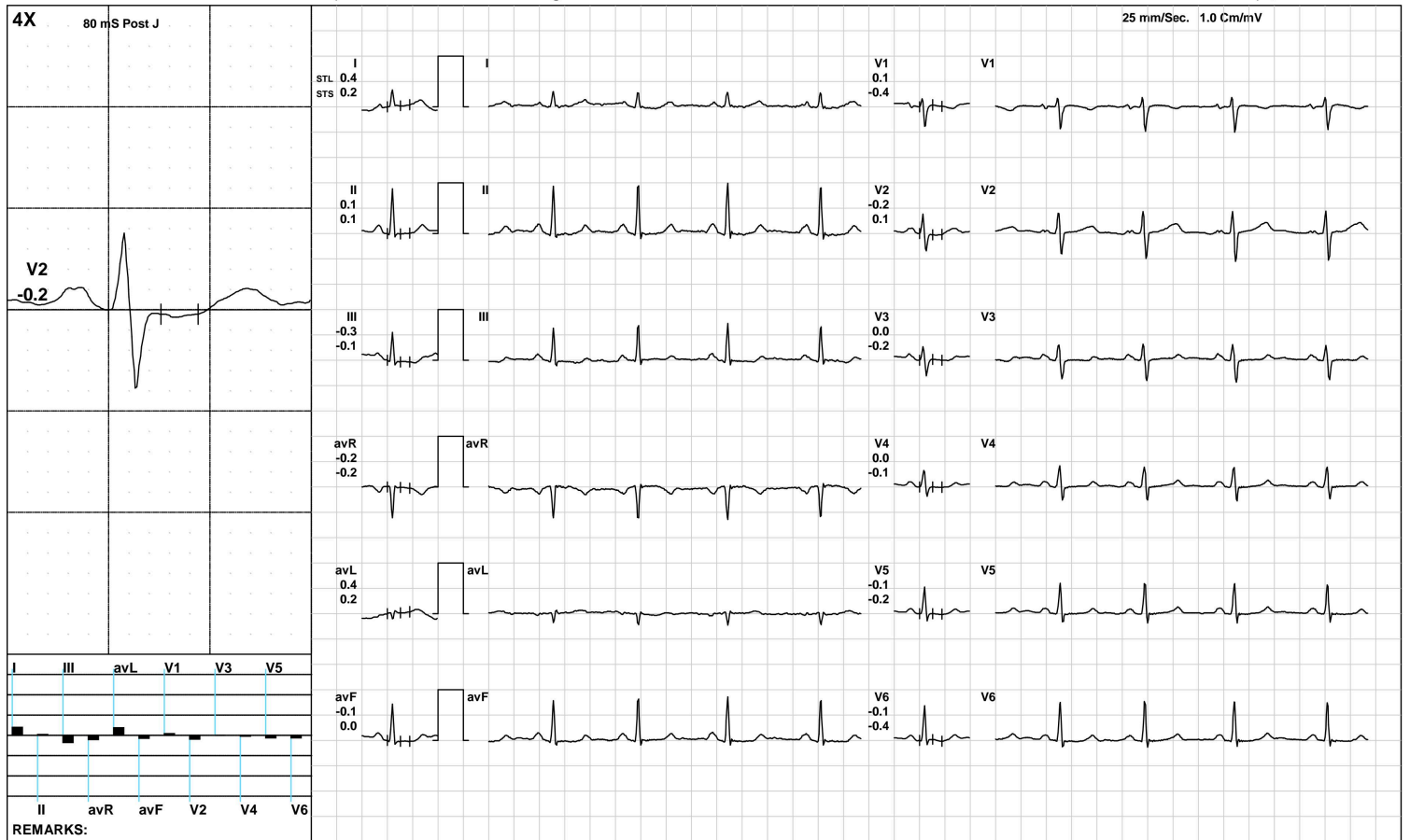

(GEM212170906)(R)Kardic by Allengers

AAROGYAM DIAGNOSTICS

Standing



2612 / MRS.KHUSHBU PRASAD / 32 Yrs / F / 152 Cms / 69 Kg / HR : 90

Date: 22-Mar-2024 01:20:55 PM METS: 1.0/ 90 bpm 47% of THR BP: 110/70 mmHg Raw ECG/ BLC On/ Notch On/ HF 0.05 Hz/LF 100 Hz

ExTime: 00:17 0.0 mph, 0.0%

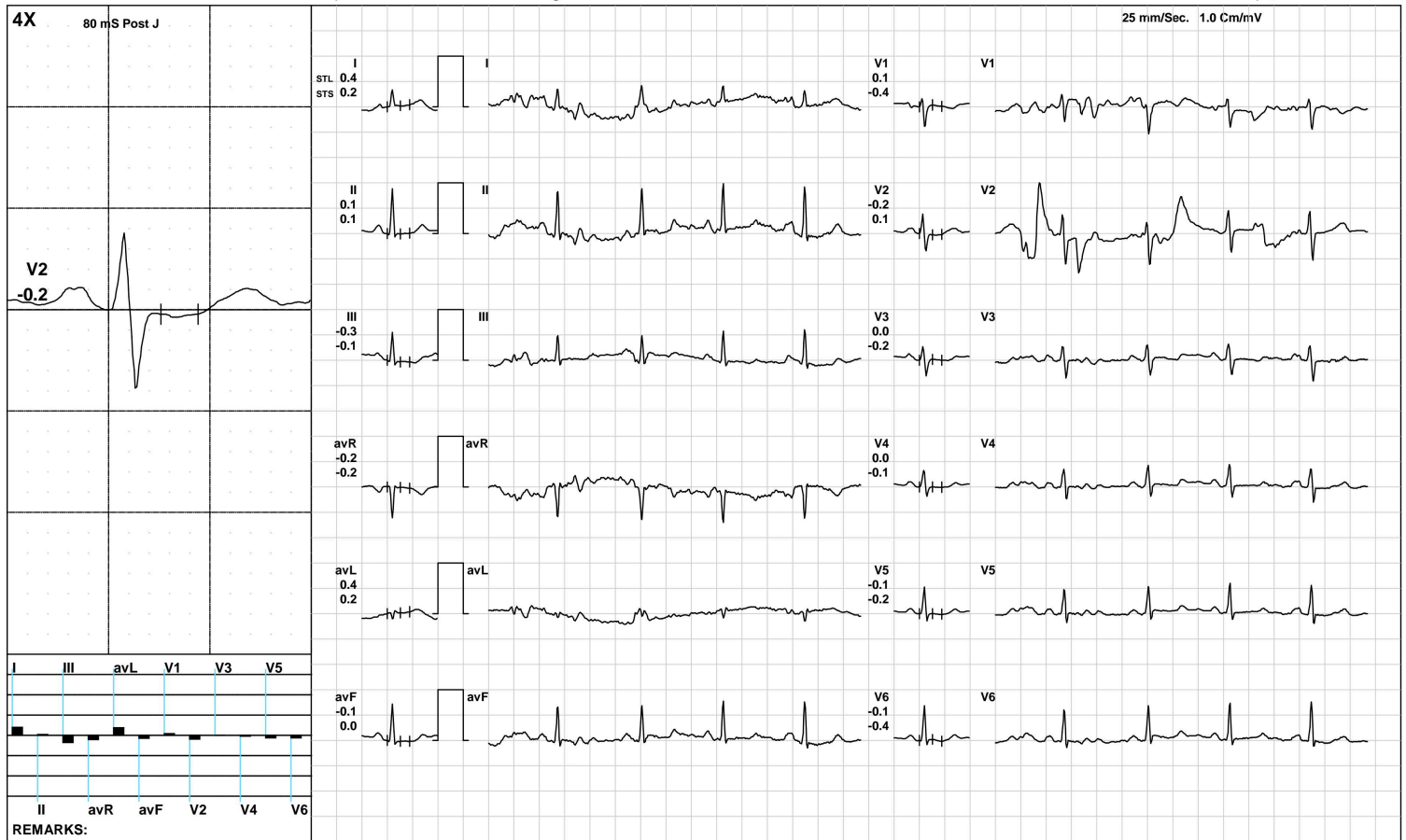

(GEM212170906)(R)Kardic by Allengers

AAROGYAM DIAGNOSTICS

HV



2612 / MRS.KHUSHBU PRASAD / 32 Yrs / F / 152 Cms / 69 Kg / HR : 95

Date: 22-Mar-2024 01:20:55 PM METS: 1.0/ 95 bpm 50% of THR BP: 110/70 mmHg Raw ECG/ BLC On/ Notch On/ HF 0.05 Hz/LF 100 Hz

ExTime: 00:26 0.0 mph, 0.0%

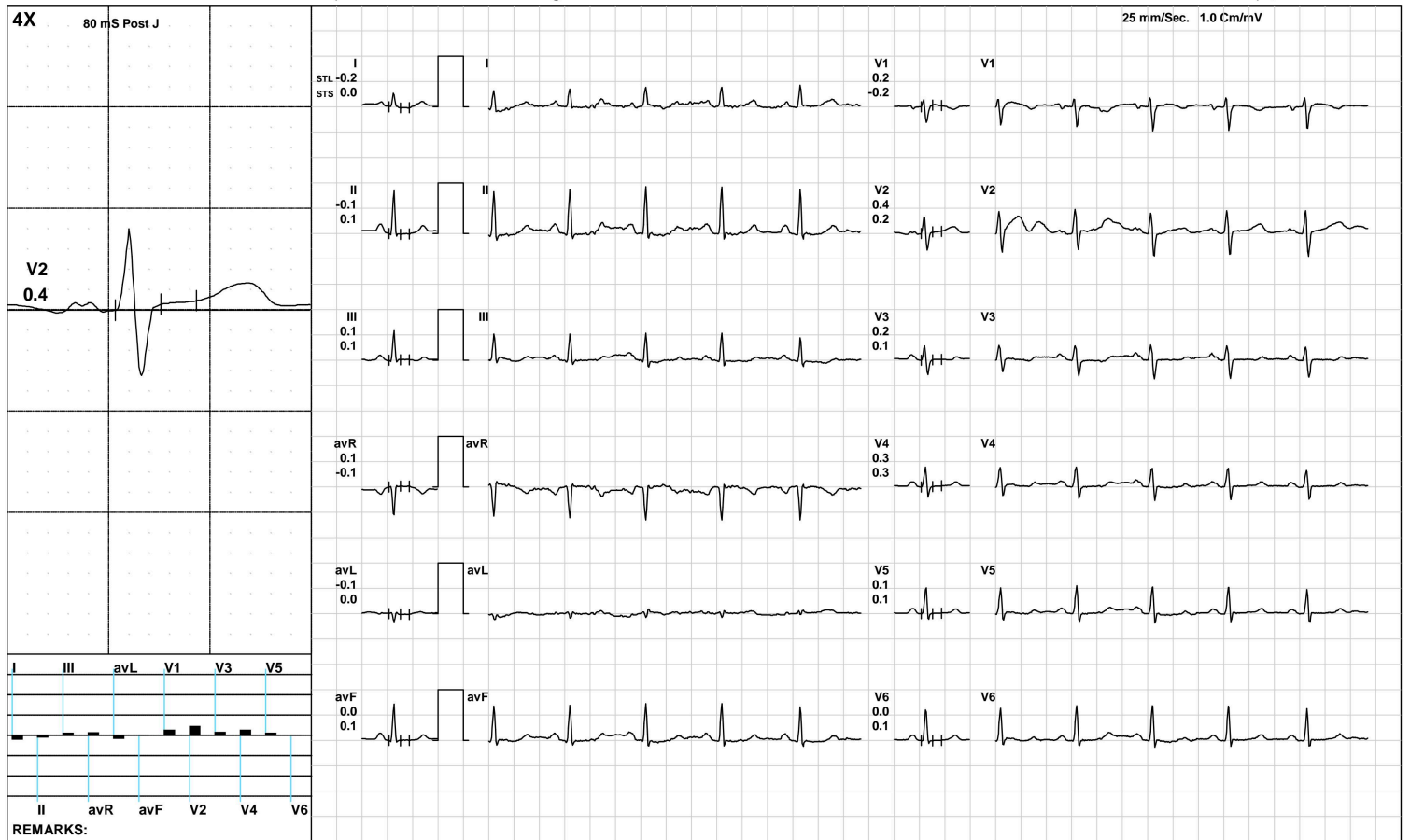

AAROGYAM DIAGNOSTICS

Warm Up



2612 / MRS.KHUSHBU PRASAD / 32 Yrs / F / 152 Cms / 69 Kg / HR : 83

Date: 22-Mar-2024 01:20:55 PM METS: 1.0/ 83 bpm 44% of THR BP: 110/70 mmHg Raw ECG/ BLC On/ Notch On/ HF 0.05 Hz/LF 100 Hz

ExTime: 00:50 1.0 mph, 0.0%



(GEM212170906)(R)Kardic by Allengers

AAROGYAM DIAGNOSTICS

ExStart



2612 / MRS.KHUSHBU PRASAD / 32 Yrs / F / 152 Cms / 69 Kg / HR : 106

Date: 22-Mar-2024 01:20:55 PM METS: 1.1/ 106 bpm 56% of THR BP: 110/70 mmHg Raw ECG/ BLC On/ Notch On/ HF 0.05 Hz/LF 100 Hz

ExTime: 00:06 1.7 mph, 10.0%

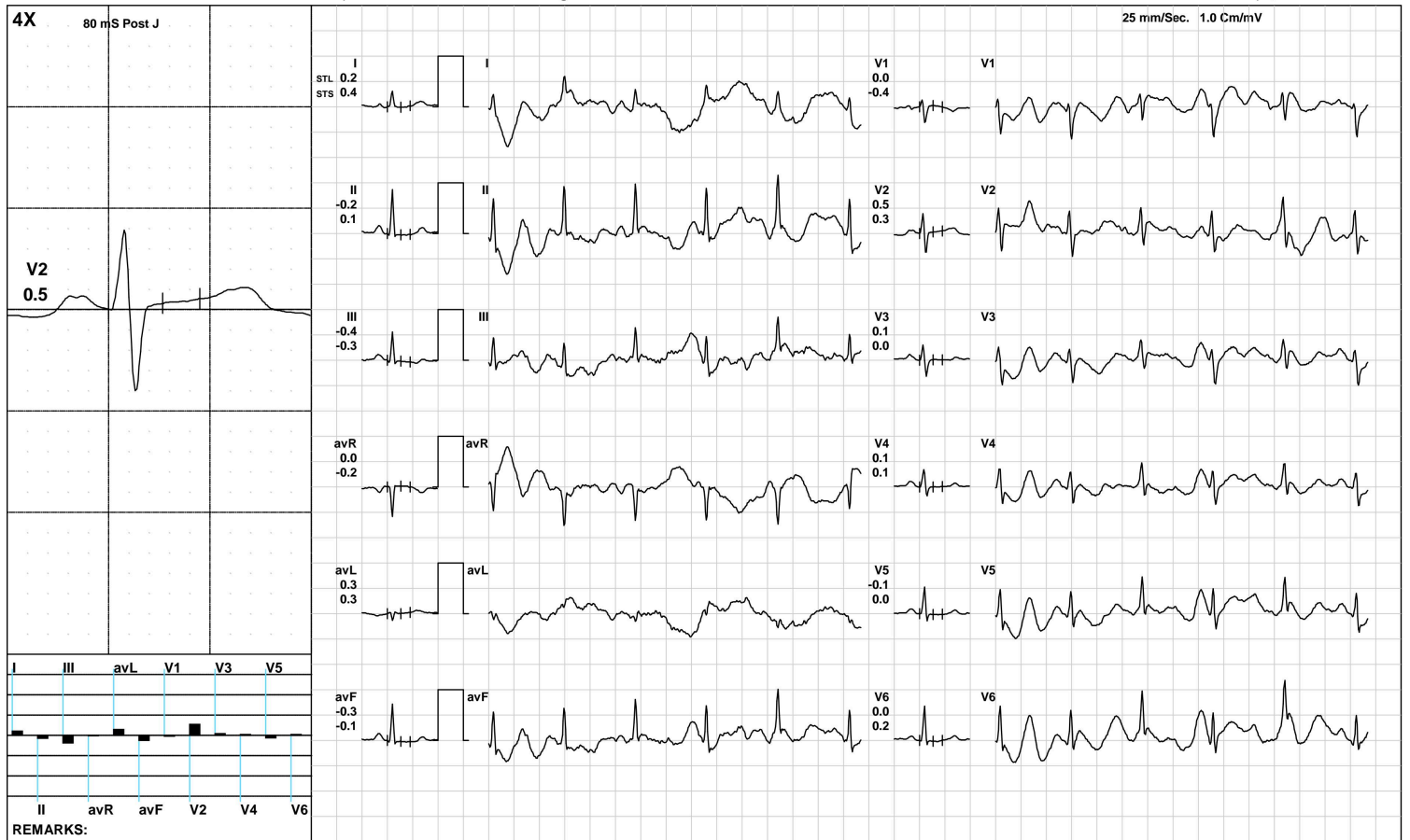

AAROGYAM DIAGNOSTICS

BRUCE:/Stage 1(3:00)



2612 / MRS.KHUSHBU PRASAD / 32 Yrs / F / 152 Cms / 69 Kg / HR : 146

Date: 22-Mar-2024 01:20:55 PM METS: 4.7/ 146 bpm 77% of THR BP: 115/75 mmHg Raw ECG/ BLC On/ Notch On/ HF 0.05 Hz/LF 100 Hz

ExTime: 03:00 1.7 mph, 10.0%

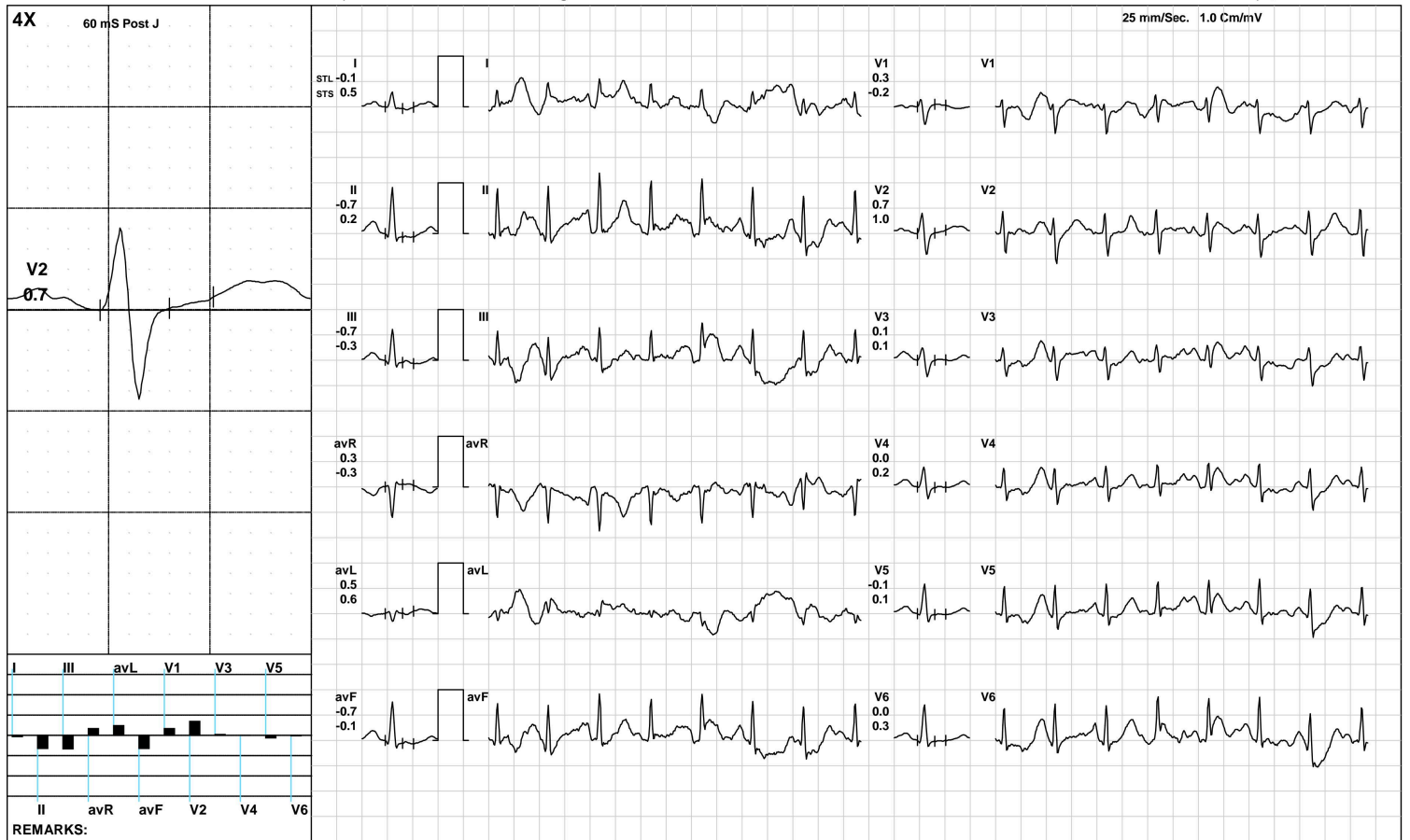

(GEM212170906)(R)Kardic by Allengers

AAROGYAM DIAGNOSTICS

BRUCE/:Stage 2(3:00)



2612 / MRS.KHUSHBU PRASAD / 32 Yrs / F / 152 Cms / 69 Kg / HR : 165

Date: 22-Mar-2024 01:20:55 PM METS: 7.1/ 165 bpm 87% of THR BP: 120/80 mmHg Raw ECG/ BLC On/ Notch On/ HF 0.05 Hz/LF 100 Hz

ExTime: 06:00 2.5 mph, 12.0%

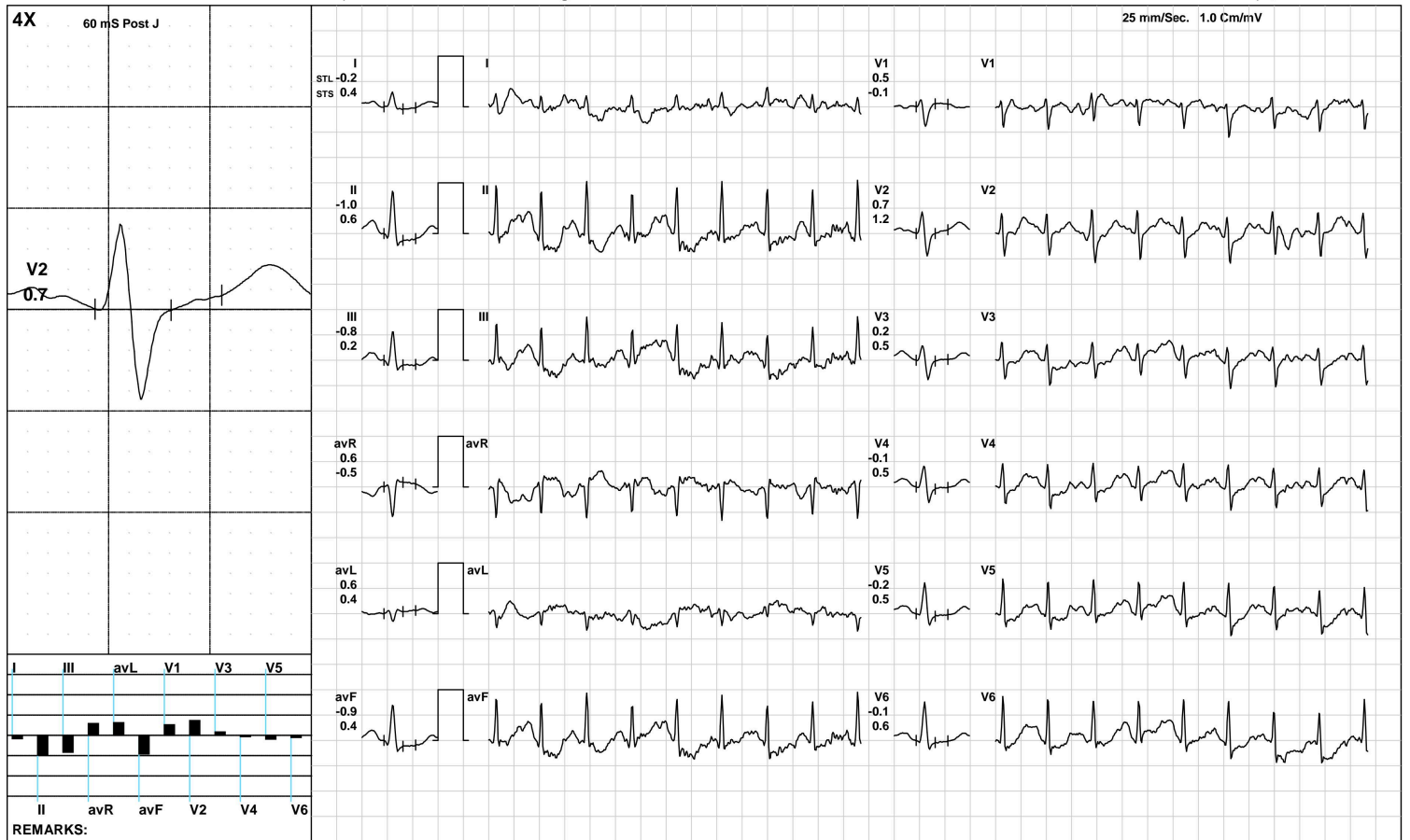

AAROGYAM DIAGNOSTICS

PeakEx



2612 / MRS.KHUSHBU PRASAD / 32 Yrs / F / 152 Cms / 69 Kg / HR : 177

Date: 22-Mar-2024 01:20:55 PM METS: 8.1/ 177 bpm 94% of THR BP: 120/80 mmHg Raw ECG/ BLC On/ Notch On/ HF 0.05 Hz/LF 100 Hz

ExTime: 06:59 3.4 mph, 14.0%

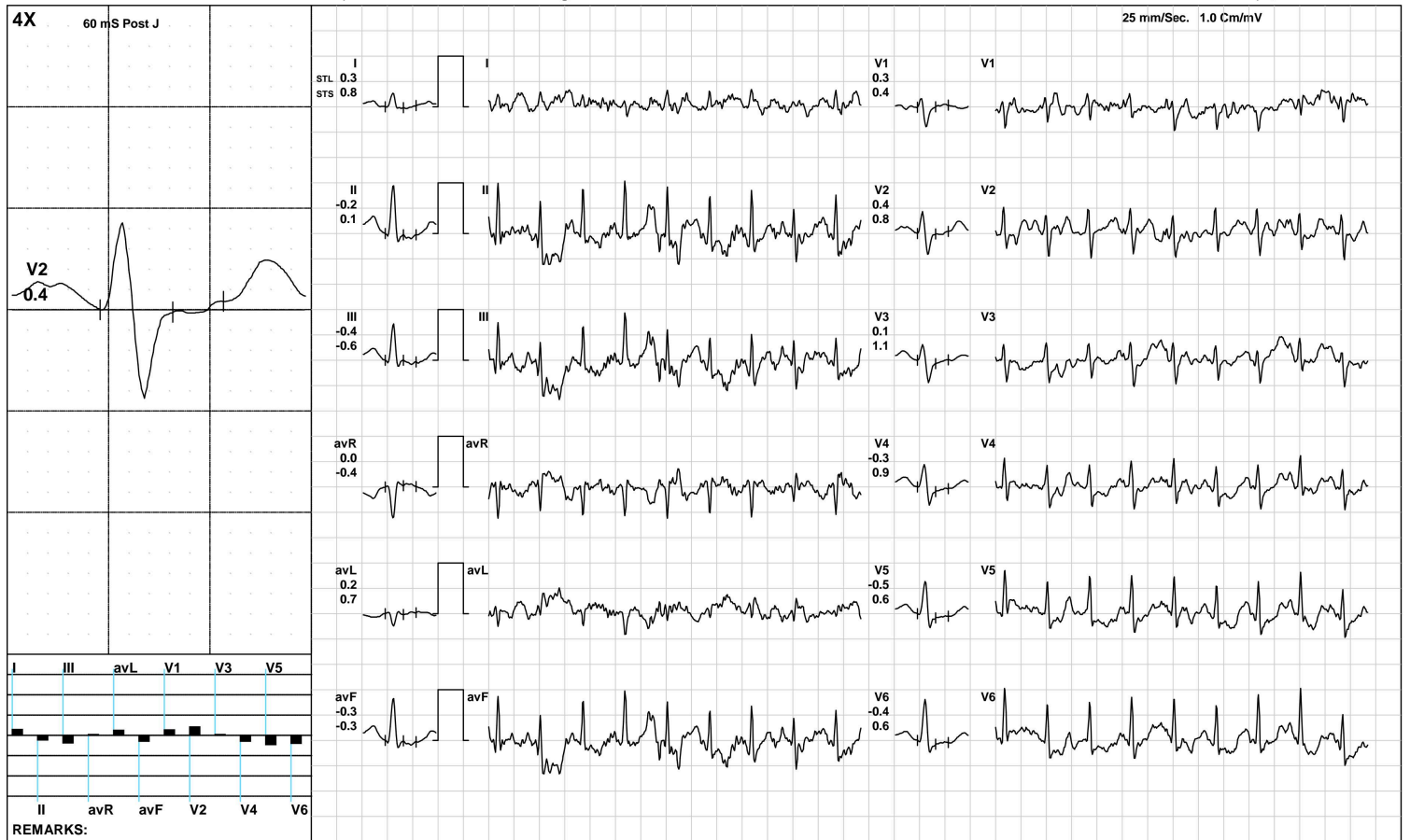

REMARKS:

(GEM212170906)(R)Kardic by Allengers

AAROGYAM DIAGNOSTICS

Recovery(1:00)



2612 / MRS.KHUSHBU PRASAD / 32 Yrs / F / 152 Cms / 69 Kg / HR : 155

Date: 22-Mar-2024 01:20:55 PM METS: 1.2/ 155 bpm 82% of THR BP: 115/75 mmHg Raw ECG/ BLC On/ Notch On/ HF 0.05 Hz/LF 100 Hz

ExTime: 07:00 1.1 mph, 0.0%

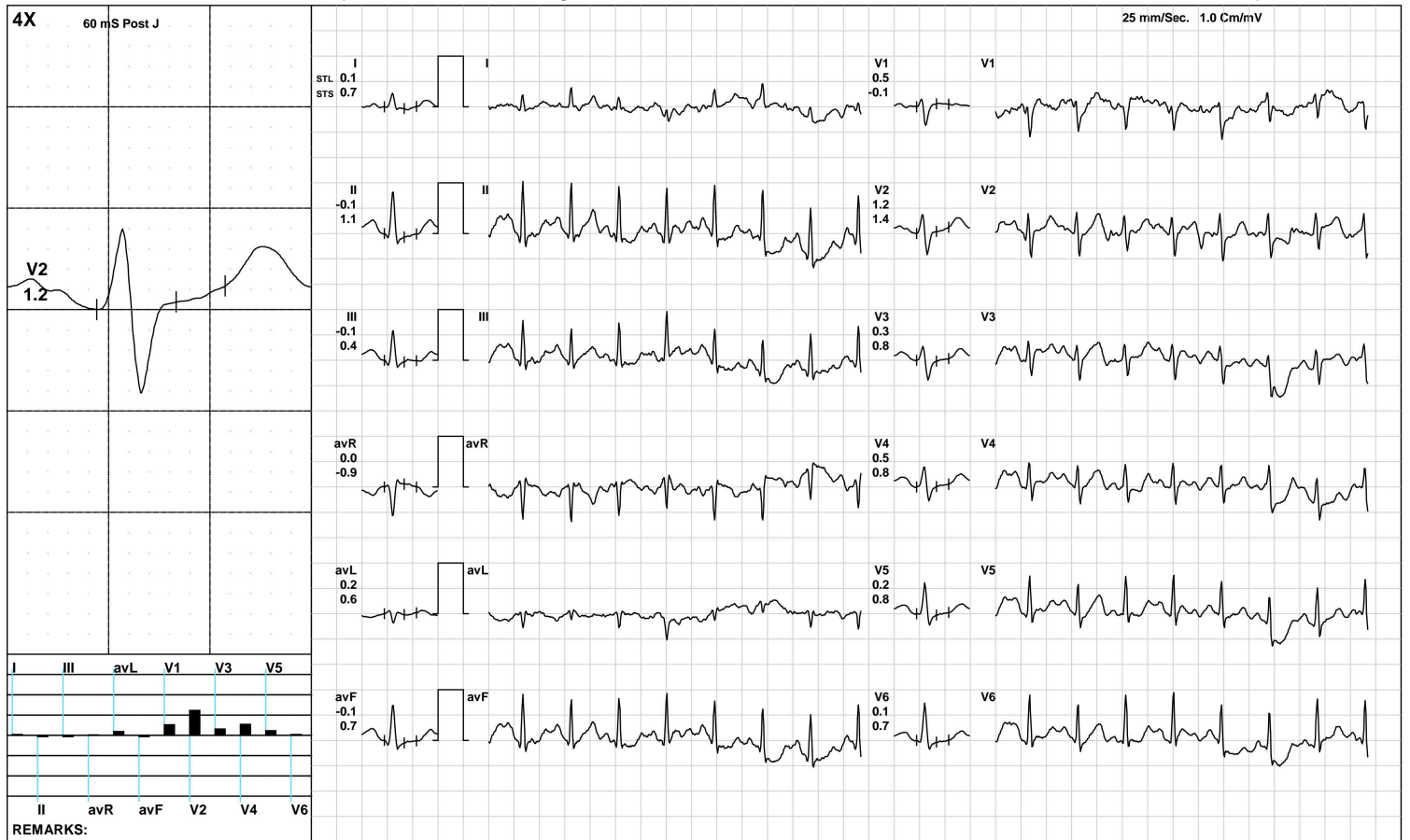

(GEM212170906)(R)Kardic by Allengers

AAROGYAM DIAGNOSTICS

Recovery(2:00)



2612 / MRS.KHUSHBU PRASAD / 32 Yrs / F / 152 Cms / 69 Kg / HR : 138

Date: 22-Mar-2024 01:20:55 PM METS: 1.0/ 138 bpm 73% of THR BP: 110/70 mmHg Raw ECG/ BLC On/ Notch On/ HF 0.05 Hz/LF 100 Hz

ExTime: 07:00 1.1 mph, 0.0%

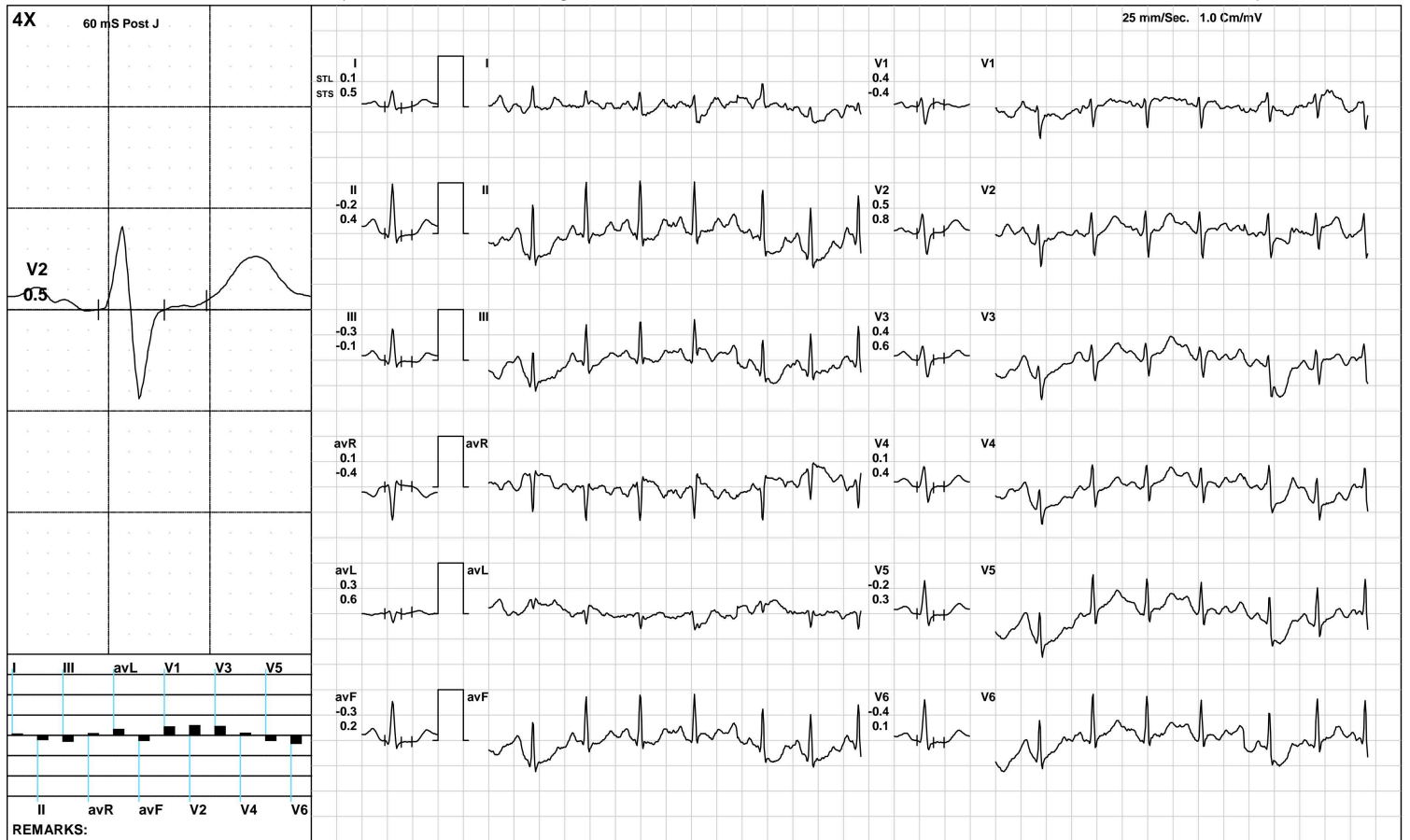

(GEM212170906)(R)Kardic by Allengers

AAROGYAM DIAGNOSTICS

Recovery(2:00)



2612 / MRS.KHUSHBU PRASAD / 32 Yrs / F / 152 Cms / 69 Kg / HR : 138

Date: 22-Mar-2024 01:20:55 PM METS: 1.0/ 138 bpm 73% of THR BP: 110/70 mmHg Raw ECG/ BLC On/ Notch On/ HF 0.05 Hz/LF 100 Hz

ExTime: 07:00 1.1 mph, 0.0%

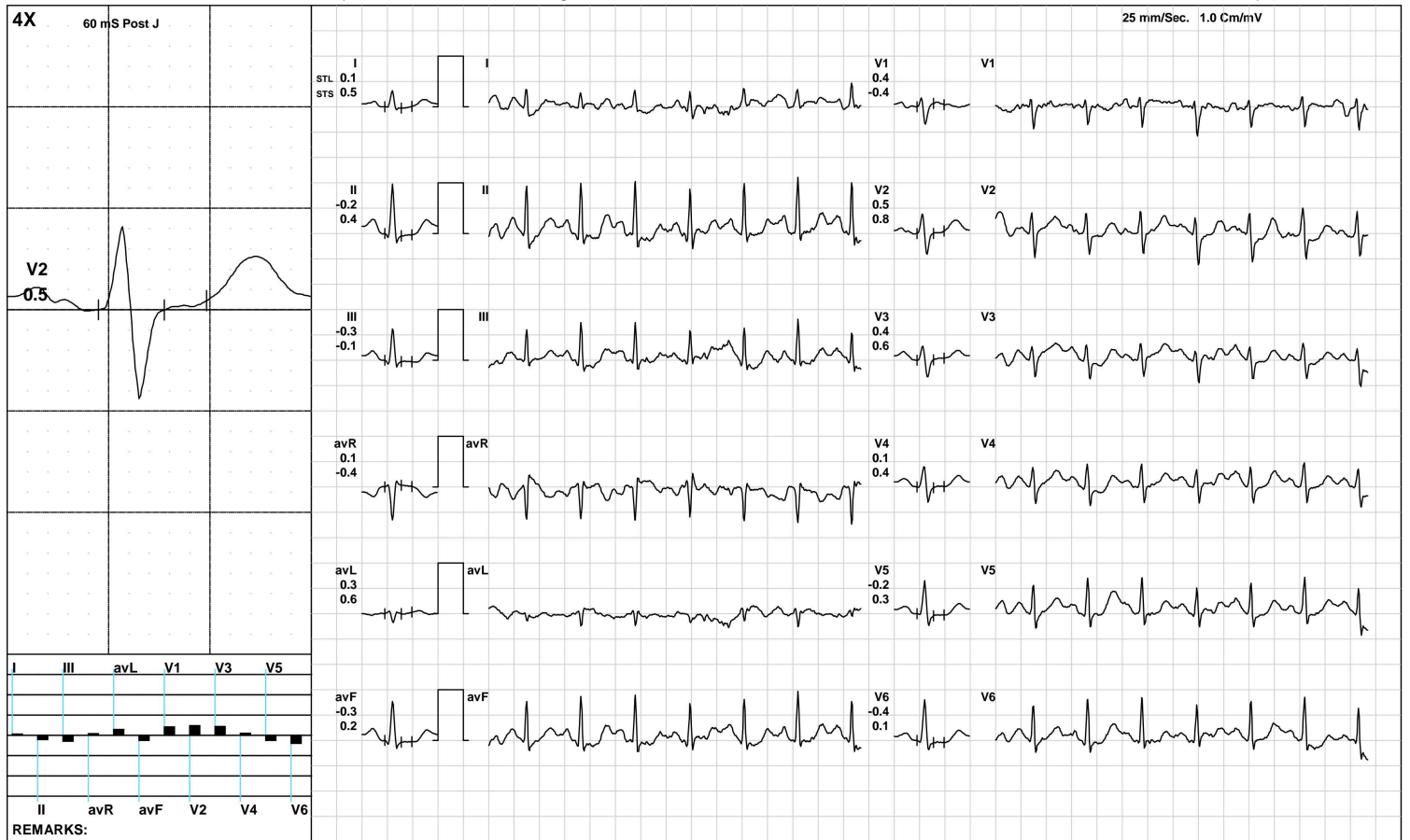

(GEM212170906)(R)Kardic by Allengers

AAROGYAM DIAGNOSTICS

ST Measurements



2612 / MRS.KHUSHBU PRASAD / 32 Yrs / F / 152 Cms / 69 Kg / HR : 87

Date: 22-Mar-2024 01:20:55 PM

Protocol : BRUCE/

	I	II	III	avR	avL	avF	V1	V2	V3	V4	V5	V6	I	II	III	avR	avL	avF	V1	V2	V3	V4	V5	V6	STS(mv/sec)
STL(mm)Supine	0.4	0.1	-0.3	-0.2	0.4	-0.1	0.1	-0.2	0.0	0.0	-0.1	-0.1	0.2	0.1	-0.1	-0.2	0.2	0.0	-0.4	0.1	-0.2	-0.1	-0.2	-0.4	
60 @mS Standing	0.4	0.1	-0.3	-0.2	0.4	-0.1	0.1	-0.2	0.0	0.0	-0.1	-0.1	0.2	0.1	-0.1	-0.2	0.2	0.0	-0.4	0.1	-0.2	-0.1	-0.2	-0.4	
HV	-0.2	-0.1	0.1	0.1	-0.1	0.0	0.2	0.4	0.2	0.3	0.1	0.0	0.0	0.1	0.1	-0.1	0.0	0.1	-0.2	0.2	0.1	0.3	0.1	0.1	
Warm Up	0.3	0.1	-0.1	-0.2	0.3	0.1	-0.2	0.4	0.3	0.4	0.1	0.4	0.2	0.0	-0.2	-0.1	0.1	-0.1	-0.3	0.2	-0.2	0.0	0.0	0.0	
ExStart	0.0	-0.1	-0.2	0.1	0.1	-0.1	0.2	0.9	0.1	0.2	0.0	-0.1	0.2	0.1	-0.1	-0.2	0.2	0.0	-0.2	0.5	-0.1	0.0	0.0	0.0	
Stage 1	-0.2	-1.0	-0.7	0.6	0.2	-0.9	0.5	0.6	0.0	0.0	0.0	0.0	-0.7	-0.5	0.2	0.6	-0.7	-0.2	1.1	1.2	1.4	1.4	1.3	1.4	
Stage 2	0.1	-0.5	-0.7	0.2	0.5	-0.6	0.2	0.4	0.2	-0.1	-0.3	-0.4	0.5	0.5	0.3	-0.4	0.2	0.3	-0.1	0.7	0.7	0.6	0.4	0.3	
PeakEx	0.3	-0.2	-0.4	0.0	0.2	-0.3	0.3	0.4	0.1	-0.3	-0.5	-0.4	0.8	0.1	-0.6	-0.4	0.7	-0.3	0.4	0.8	1.1	0.9	0.6	0.6	
Recovery	0.1	-0.1	-0.1	0.0	0.2	-0.1	0.5	1.2	0.3	0.5	0.2	0.1	0.7	1.1	0.4	-0.9	0.6	0.7	-0.1	1.4	0.8	0.8	0.8	0.7	
Recovery	0.1	-0.2	-0.3	0.1	0.3	-0.3	0.4	0.5	0.4	0.1	-0.2	-0.4	0.5	0.4	-0.1	-0.4	0.6	0.2	-0.4	0.8	0.6	0.4	0.3	0.1	
Recovery	0.1	-0.2	-0.3	0.1	0.3	-0.3	0.4	0.5	0.4	0.1	-0.2	-0.4	0.5	0.4	-0.1	-0.4	0.6	0.2	-0.4	0.8	0.6	0.4	0.3	0.1	

	I	II	III	avR	avL	avF	V1	V2	V3	V4	V5	V6	
STI(μVs)													
Supine		3.7	0.9	-2.9	-2.3	3.3	-1.0	0.9	-0.4	0.3	-0.1	-0.4	0.2
Standing		3.7	0.9	-2.9	-2.3	3.3	-1.0	0.9	-0.4	0.3	-0.1	-0.4	0.2
HV		-0.1	0.3	0.6	-0.1	-0.3	0.4	1.7	4.3	1.0	1.8	0.9	0.4
Warm Up		2.6	1.3	-0.4	-1.9	2.7	1.5	-1.7	3.9	2.3	3.1	1.1	3.5
ExStart		0.0	-1.1	-1.1	0.5	0.6	-1.1	1.7	6.3	1.1	1.1	-0.1	-0.2
Stage 1		-0.4	-5.3	-5.0	2.8	2.6	-5.2	1.8	1.9	-1.7	-1.9	-2.1	-2.6
Stage 2		-0.6	-3.3	-4.1	1.2	2.5	-3.7	2.5	2.3	0.4	-0.5	-1.5	-1.9
PeakEx		-0.6	-4.2	-2.9	2.7	0.8	-3.5	2.0	0.2	-1.4	-3.1	-3.6	-2.9
Recovery		-1.8	-2.4	-0.3	2.2	-0.5	-1.4	3.6	4.3	0.6	2.1	0.0	-1.1
Recovery		-0.6	-2.0	-1.4	1.4	0.6	-1.8	4.1	1.6	2.2	0.5	-1.7	-2.4
Recovery		-0.6	-2.0	-1.4	1.4	0.6	-1.8	4.1	1.6	2.2	0.5	-1.7	-2.4

Median Measurement Summary



Time (Min.)	HR (bpm)	PR Int (mS)	QRS Wid (mS)	QRS Axis (Deg.)	QTC (mS)	P(μV) (Max)	R(μV) (Max)	S(μV) (Min)	T(μV) (Max)	Min. J (μV)	Leads for (J & PJ)	Min. Post JRR Var (μV)	(%)	VEB (Counts)	Missed Beats (Counts)
00:30	102	138	68	64	452	185	925	-450	152	-27	II	-41	0.00	0	0
01:00	118	152	68	61	433	224	836	-562	170	-24	I	-93	0.00	0	0
01:30	133	120	76	61	413	249	944	-464	205	-18	III	-20	0.00	0	0
02:00	139	112	64	63	306	222	905	-619	207	-207	V6	-113	0.00	0	0
02:30	142	126	54	62	366	275	922	-640	202	-133	II	-81	0.00	0	0
03:00	142	130	56	57	392	255	930	-641	200	-121	II	-45	0.00	0	0
03:30	145	128	54	69	381	271	941	-626	226	-124	II	-87	0.00	0	0
04:00	154	108	54	74	444	333	921	-601	284	-67	I	-141	0.00	0	0
04:30	156	112	54	64	431	227	925	-661	227	-209	II	-126	0.00	0	0
05:00	157	108	74	69	395	310	894	-537	262	-75	III	-195	0.00	0	0
05:30	161	108	54	58	353	235	847	-607	-202	-249	II	-151	0.00	0	0
06:00	163	110	70	72	377	237	887	-454	252	-116	II	-127	0.00	0	0
06:30	165	72	98	68	414	273	878	-618	218	-239	II	-130	0.00	0	0
07:00	168	106	52	70	254	225	921	-596	-253	-271	II	-227	0.00	0	0
07:30	175	100	54	68	414	262	819	-596	225	-214	II	-178	0.00	0	0
08:00	166	100	54	67	406	296	848	-570	274	-236	II	-131	0.00	0	0
08:30	157	110	52	69	419	247	883	-580	295	-207	II	-95	0.00	0	0
09:00	144	122	56	62	330	292	989	-667	311	-151	V5	-61	0.00	0	0
09:30	136	132	54	66	354	338	955	-645	304	-151	II	-65	0.00	0	0