

भारत सरकार
Government of India

भारतीय विशिष्ट पहचान प्राधिकरण
Unique Identification Authority of India

नामांकन क्रम/ Enrolment No.: 0000/00863/52368

To
पूजा
Pooja
Ashish Kumar
J-14, Indraprastha Appartments
Plot no. 114
I.P Extension
Max Hospital
I. P. Extension
East Delhi Delhi - 110092
6202409534
Signature Not Verified

Digitally signed by
UNIQUE IDENTIFICATION
AUTHORITY OF INDIA OS
Date: 2022.09.28 01:05:38
UTC





आपका आधार क्रमांक / Your Aadhaar No. :
3590 0491 7415
VID : 9110 7237 2544 5910

मेरा आधार, मेरी पहचान



भारत सरकार
Government of India







पूजा
Pooja
जन्म तिथि/DOB: 20/02/1994
महिला/ FEMALE

Issue Date: 03/04/2014

3590 0491 7415
VID : 9110 7237 2544 5910

मेरा आधार, मेरी पहचान

सूचना

- आधार पहचान का प्रमाण है, नागरिकता का नहीं।
- सुरक्षित QR कोड / ऑफलाइन XML / ऑनलाइन ऑथेंटिकेशन से पहचान प्रमाणित करें।
- यह एक इलेक्ट्रॉनिक प्रक्रिया द्वारा बना हुआ पत्र है।

INFORMATION

- Aadhaar is a proof of identity, not of citizenship.
- Verify identity using Secure QR Code/ Offline XML/ Online Authentication.
- This is electronically generated letter.

- आधार देश भर में मान्य है।
- आधार कई सरकारी और गैर सरकारी सेवाओं को पाना आसान बनाता है।
- आधार में मोबाइल नंबर और ईमेल ID अपडेट रखें।
- आधार को अपने स्मार्ट फोन पर रखें, mAadhaar App के साथ।

- Aadhaar is valid throughout the country.
- Aadhaar helps you avail various Government and non-Government services easily.
- Keep your mobile number & email ID updated in Aadhaar.
- Carry Aadhaar in your smart phone – use mAadhaar App.



भारतीय विशिष्ट पहचान प्राधिकरण
Unique Identification Authority of India



पता:
आशीष कुमार, ज-१४, इन्द्रप्रस्थ अपार्टमेंट्स, प्लॉट नं.
११४, मैक्स हॉस्पिटल, ी.प एक्सटेंशन, ी. प. एक्सटेंशन,
इस्ट दिल्ली,
दिल्ली - 110092

Address:
Ashish Kumar, J-14, Indraprastha
Appartments, Plot no. 114, Max Hospital, I.P
Extension, I. P. Extension, East Delhi,
Delhi - 110092



3590 0491 7415
VID : 9110 7237 2544 5910

1947 | help@uidai.gov.in | www.uidai.gov.in

Raj

MALIK RADIX HEALTH CARE PVT. LTD.
C-217, C-218, Nirman Vihar,
Delhi-110092
Ph.: 011-49287456, 011-61381379
Regd. No. 607



RADIX COSMO DENTAL

(UNIT OF MALIK RADIX HEALTHCARE PVT. LTD.)

C-216, 217, 218, Nirman Vihar, Vikas Marg, Delhi - 110092

Ph. : 011-22508272, 22520249 • M. : 9999254639

E-mail : radixhealthcare@yahoo.co.in • www.radixhealthcare.org



CONSULTANTS ON PANEL

PAEDIATRICS

Dr Ravi Malik (MBBS, MD)
Dr Harit Prasad (MBBS, MD, Pfd)
Dr Ritu Jain (MBBS, MD)

GYNAECOLOGY

Dr Renu Malik (MBBS, MD)
Dr Meena Malhotra (MBBS, MD)
Dr Rajni (MBBS, MD)
Dr Manju Gupta (MBBS, MS)
Dr Vaishali Saini (MBBS, DGO)
Dr Rupam Arora (MBBS, MD)

DENTAL

Dr Shruti Malik (BDS, MDS)
Dr Annu Saini (BDS, MDS)
Dr Rachit Thukral (BDS, MDS)
Dr Mohit Mangla (BDS, MDS)
Dr Tarun Mittal (BDS, MDS)
Dr Geetika Sharma (BDS)
Dr Shilpa Verma (BDS)

CHILD GASTROENTEROLOGY

Dr S. K Mittal (MBBS, MD)

MEDICINE

Dr A S Talwar (MBBS, MD)
Dr Sunny Uppal (MBBS, MD)
Dr Surendra Rajpal (MBBS, MD)

RESPIRATORY MEDICINE /PULMONOLOGY

Dr Abhinav Bhanot (MBBS, DNB)

LAPAROSCOPY SURGERY

Dr Ajay Jain (MBBS, MS)
Dr Deepak Saran (MBBS, MS)
Dr Pradeep Saini (MBBS, MS)
Dr G. S Garg (MBBS, MS)

ORTHOPAEDICS

Dr Vikas Bhardwaj (MBBS, MS ORTHO, DNB)
Dr Prabhat Aggarwal (MBBS, MS ORTHO)
Dr KB Tiwari (MBBS, MS ORTHO)
Dr Deepak Kumar Arora (MBBS, MS ORTHO)

EYE/OPTHALMOLOGY

Dr Nidhi Gupta (MBBS, MS, DNB, PGDM)
Dr Himanshu Singh Pundir (MBBS, MS)

ENT

Dr Sharad Kumar Singhi (MBBS, MS)
Dr Prateek Sharma (MBBS, MS)
Dr Ashok Singh (MBBS, MS)
Dr A K Lahiri (MBBS, MS)

RADIOLOGY(ULTRASOUND)

Dr K K Sinha (MBBS DNRB)
Dr T K Vohra (MBBS, MD)
Dr Rajesh Malhotra (MBBS, MD)
Dr Ashish Tomar (MBBS, MD)

PATHOLOGY

Dr Reema Dahiya (MBBS, MD PATH)
Dr Meenu Aggarwal (MBBS, MD PATH)

ANAESTHESIA

Dr Rajesh Dhall (MBBS, MD)
Dr Rakesh Atrey (MBBS, MD)
Dr R K Arora (MBBS, MD)
Dr Swaraj Garg (MBBS, MD)

DERMATOLOGY

Dr Nihanka Jha (MBBS, MD)

PLASTIC & COSMETIC SURGERY

Dr Ayush Jain (MBBS, MS, MCh)

PAEDIATRIC SURGERY

Dr Dharmendra Singh (MBBS, MS, M.Ch)
Dr Satish Aggarwal (MBBS, MS, M.Ch)

PAEDIATRIC NEPHROLOGY

Dr A S Vasudev (MD, Dip.in. Paed.)

NEPHROLOGY

Dr Javed (MBBS, MD, Nephro)

CARDIOLOGY

Dr Nishant Tyagi (MBBS, MD)

NEUROLOGY

Dr Amit Batra (MBBS, MD)

GASTROENTEROLOGY

Dr Deepak Lahoti (MBBS, MD)
Dr Naresh Aggarwal (MBBS, MD)
Dr Ashok Goyal (MBBS, MD)
Dr Ankur Singhal (MBBS, MD)

UROLOGY

Dr Nikhil Sharma (MBBS, Mch)
Dr Ankur Singhal (MBBS, MD)

PSYCHIATRY

Dr Mohit Sharma (MBBS, MD)

PHYSIOTHERAPY

Dr Kirti Dwivedi

Dr Ravi Kumar

NUTRITIONIST

Dr Deepika Kohli

Dr Sakshi Rana

CLINICAL PSYCHOLOGIST

Dr. Sarika Singh

Dr. Shruti Malik

BDS, MDS (Endodontics)

+91-9899561092

Name : Pooja Thakur
Age/Sex : 30y / F
Date : 29/3/20

Timings : 10:00 am. to 2:00 pm.
6:00 pm. to 8:30 pm.

For Appointment

011-45152510
+91-9999254639

CLINICAL EXAMINATION:-

1. TMJ:-

Routine Checkup

2. DENTAL STATUS:

- a. Caries Teeth :
- b. Fracture Teeth :
- c. Root Stumps :
- d. Gingivitis :
- e. Periodontitis :
- f. Impacted Teeth :
- g. Malaligned Teeth :

0/E

Calculus +

Stains +

<i>Caries</i>	<i>76</i>	<i>678</i>
	<i>7</i>	<i>68</i>

3. ORAL LESIONS:-

Adv.

4. DIAGNOSIS:-

- OPG

- P-kit

5. TREATMENT PLANNING:

6. FOLLOW UP:-

Geetika

Referral To Other Consultant: Yes/ No

If Yes, please mention the Name:

Doctor's Signature

Facilities Available :

- ★ MULTI-SPECIALITY HOSPITAL ★ MODULAR FULLY EQUIPPED OT ★ NURSERY ★ LAPROSCOPIC SURGERY
- ★ 24X7 EMERGENCY ★ OPG ★ DENTAL ★ 24X7 DIAGNOSTICS ★ LABOUR ROOM ★ ECHO ★ EEG ★ DIGITAL X-RAY ★ CT SCAN
- ★ ECG ★ ULTRASOUND ★ RICU/ICU ★ ALL SPECIALITY OPD ★ PLASTIC & COSMETIC SURGERY ★ DIALYSIS ★ PHARMACY



Eye, Dental, BMI
Malik Radix Healthcare
 C/217, C/218, Vikas Marg, Nirman Vihar, New Delhi-110092
 A Unit of Malik Radix Healthcare
 Toll Free - 1800-120-5457, Tel.: 011 49287456, 61381379
 Whatsapp No. - 9811550650
 E-mail: info@radixhealthcare.org
 Website: www.radixhealthcare.org



Mrs. Pooja
 Age - 30

(Pre-Insurance)

29/03/24

Routine checkup

VH
 6/9 eye
 6/9 eye

(SR)

CVS

Mean vision
 NA
 NB

Color vision: Normal

Adm

9 Hymanit
 Cap Benfomega

Dr. Nishi Gupta
 MBBS, MS, DNB
 Casualty Ophthalmologist
 Malik Radix Healthcare Pvt. Ltd.
 DMC No. 121661

Facilities Available

- Multispeciality Hospital - 24 Hours Emergency - X-Ray/ ECG/ Ultrasound/ CT Scan - Dental- Fully Equipped Operation Theatre
- Fully Functional Lab - 24/7 Casualty/ ICU-Nursery 24/7 Pharmacy - Labour Room - All Speciality OPD - Laproscopic Surgery - ECHO - Plastic Surgery

MALIK RADIX HEALTHCARE PVT LTD

UNI-EMIC-217/218 NIRMAN VIHAR VIKAS MARG

DELHI 110092

Linked Median

PO01A

ID : 3096

AGE/SEX : 30 Yr-F

HT/WT : /

DATE : 29-03-2024 02:56:42 PM

REFBY : Dr.

MACHINE INTERPRETATION : Normal ECG.

RATE : 75 bpm
BP : N/A

P Duration : 96 ms
PR Duration : 132 ms

P Axis : 71 deg.
QRS Axis : 77 deg.
T Axis : 62 deg.

QRS Duration : 80 ms
QT Interval : 350 ms
QTc Interval : 380 ms

Speed : 25 mm/s
Sensitivity : 10 mm/mV

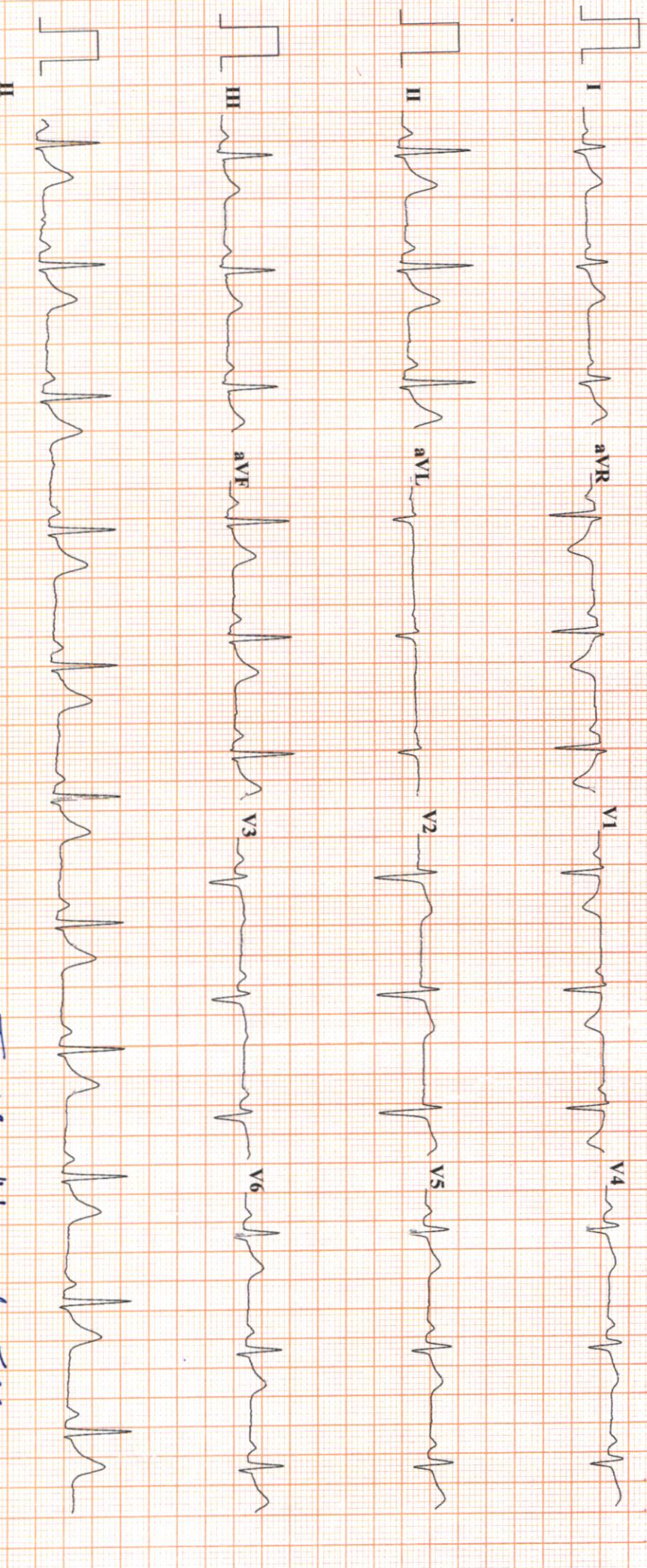

Imp :- Normal ECG.

Dr. SHEIKH NAZIR AHMED

MD "Physician"

PGDCC

Dr.

RADIX MALIK HOSPITAL
RADIX MALIK HOSPITAL
NIRMAN VIHAR DELHI 110092

TREADMILL TEST REPORT

POOJA
 ID : 2582
 DATE : 29-03-2024
 AGE/SEX : 30 / F
 HT/WT : 0 / 0
 REF. BY :

PROTOCOL : Bruce
 HISTORY :
 INDICATION :
 MEDICATION :

PHASE	TOTAL TIME	STAGE TIME	SPEED Km/Hr	GRADE %	H.R. bpm	B.P. mmHg	RPP x100	ST LEVEL (MM)		METTS
								V1	V5	
SUPINE					73	110 / 70	80			
STANDING		0:9			71	110 / 70	78			
HYPERVENT		2:55	2.7	10	74	110 / 70	81			4.67
Stage 1		5:55	4	12	111	114 / 70	126			7.04
Stage 2		7:6	5.4	14	141	118 / 70	166			8.16
PK-EXERCISE		10:9			168	130 / 70	218			
RECOVERY		13:9			93	130 / 70	120			
RECOVERY					93	120 / 70	111			

RESULTS

EXERCISE DURATION : 7:6
 MAX HEART RATE : 168 bpm
 MAX BLOOD PRESSURE : 130 / 70 mm Hg
 REASON OF TERMINATION : *None*
 BP RESPONSE : *None*
 ARRHYTHMIA : *None*
 H.R. RESPONSE : *None*

MAX WORK LOAD : 8.16 METS

THR Achieved
None
THR is Negative for Provocable myocardial Ischemia.

Technician :

DR. SHEIKH KAZIR AHMED
 M.D. "Physician"
 PGDCC

RADIX MALIK HOSPITAL

PRETEST
SUPINE

ST @ 10mm/mV
80ms Post J

LINKED MEDIAN

POOJA
I.D. 2582
Age 30/F
Date 29-03-2024
RATE 73bpm
B.P. 110/70

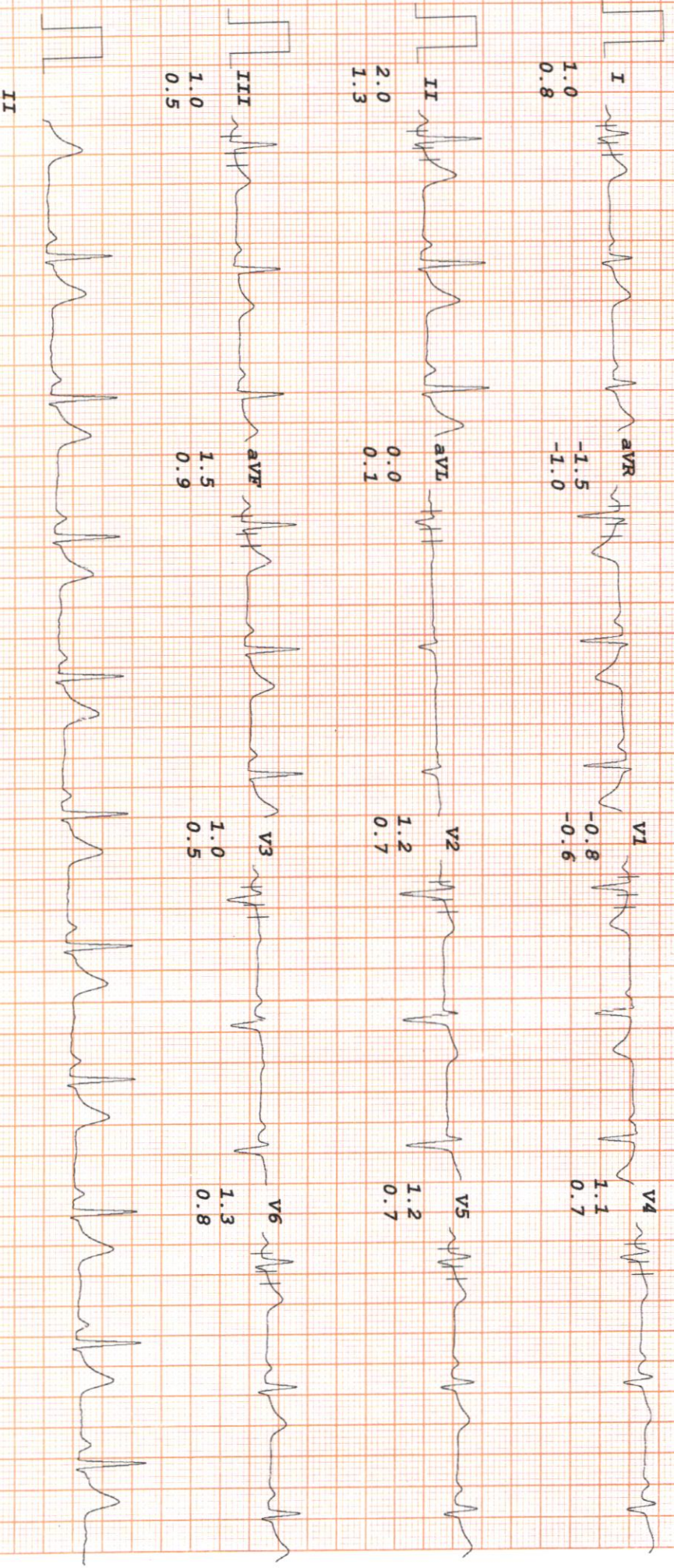

RADIX MALIK HOSPITAL

PRETEST

ST @ 10mm/mV
80ms PostJ

LINKED MEDIAN

POOJA
I.D. 2582
Age 30/F
Date 29-03-2024

RATE 71bpm
B.P. 110/70



RADIX MALIK HOSPITAL

POOJA

I.D. 2582
Age 30/F
Date 29-03-2024

RATE 74bpm
B.P. 110/70

PRETEST
HYPERVENT
PHASE TIME 0:09

ST @ 10mm/mV
80ms PostJ

LINKED MEDIAN



RADIX MALIK HOSPITAL

POOJA

I.D. 2582
Age 30/F
Date 29-03-2024

RATE 111bpm
B.P. 114/70

Bruce
Stage 1
TOTAL TIME 2:55
PHASE TIME 2:55

ST @ 10mm/mV
80ms PostJ
Speed 2.7 km/hr
SLOPE 10 8

LINKED MEDIAN

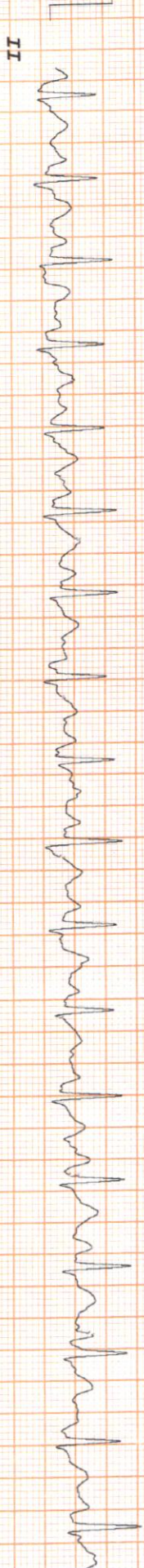
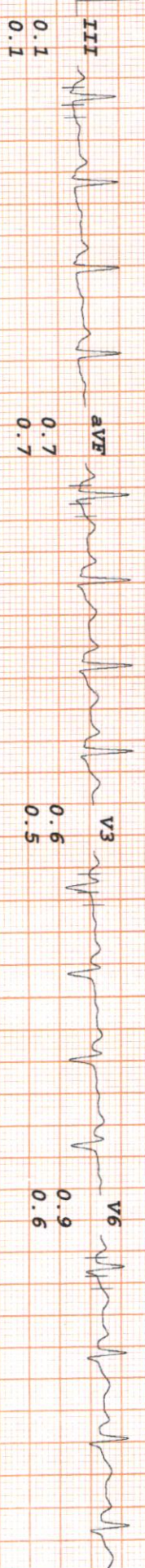
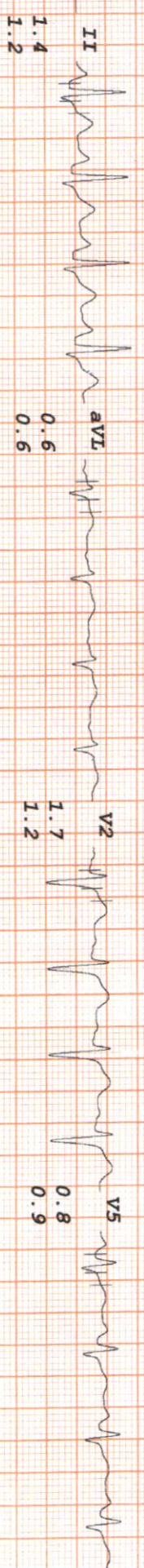
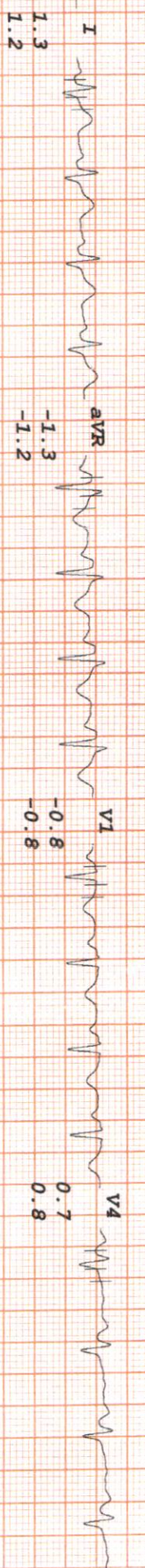

RADIX MALIK HOSPITAL

POOJA

I.D. 2582
Age 30/F
Date 29-03-2024

RATE 141bpm
B.P. 118/70

Bruce
Stage 2
TOTAL TIME 5:55
PHASE TIME 2:55

ST @ 10mm/mV
80ms PostJ
Speed 4 km/hr
SLOPE 12 %

LINKED MEDIAN

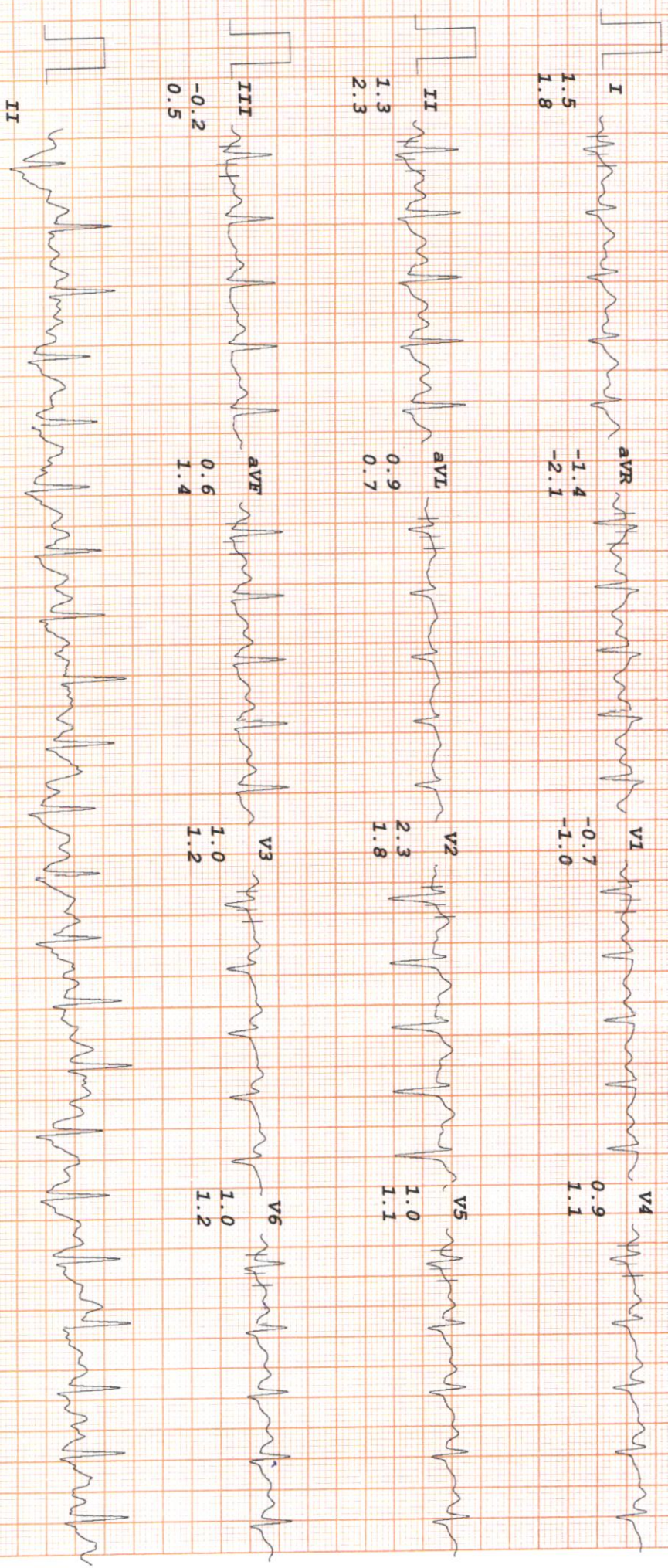

RADIX MALIK HOSPITAL

POOJA

I.D. 2582
Age 30/F
Date 29-03-2024

RATE 168bpm
B.P. 130/70

Bruce
PK-EXERCISE
TOTAL TIME 7:06
PHASE TIME 1:06

ST @ 10mm/mV
80ms PostJ
Speed 5.4 km/hr
SLOPE 14 %

LINKED MEDIAN

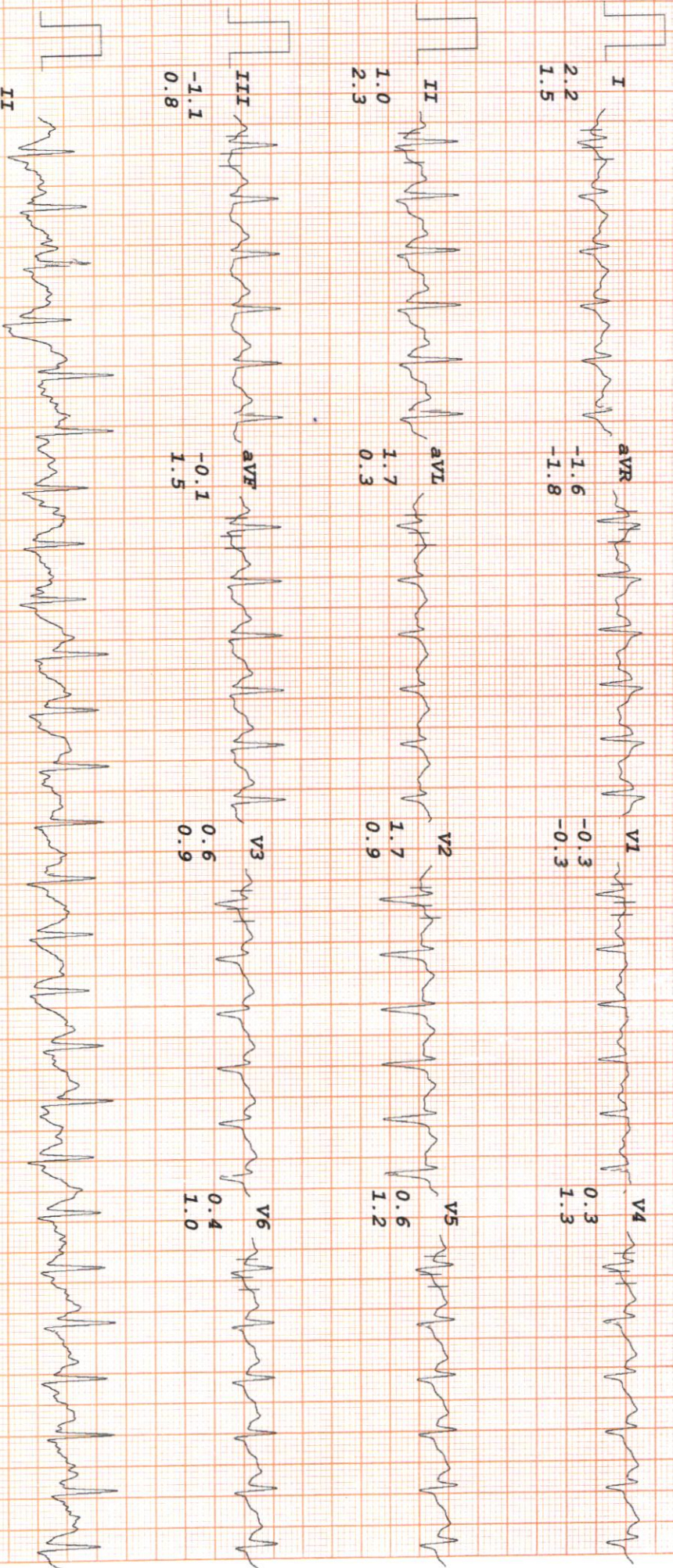

RADIX MALIK HOSPITAL

POOJA

I. D. 2582
Age 30/F
Date 29-03-2024

RATE 93bpm
B.P. 130/70

Bruce
RECOVERY
TOTAL TIME 10:09
PHASE TIME 2:55

ST @ 10mm/mV
80ms PostJ

LINKED MEDIAN

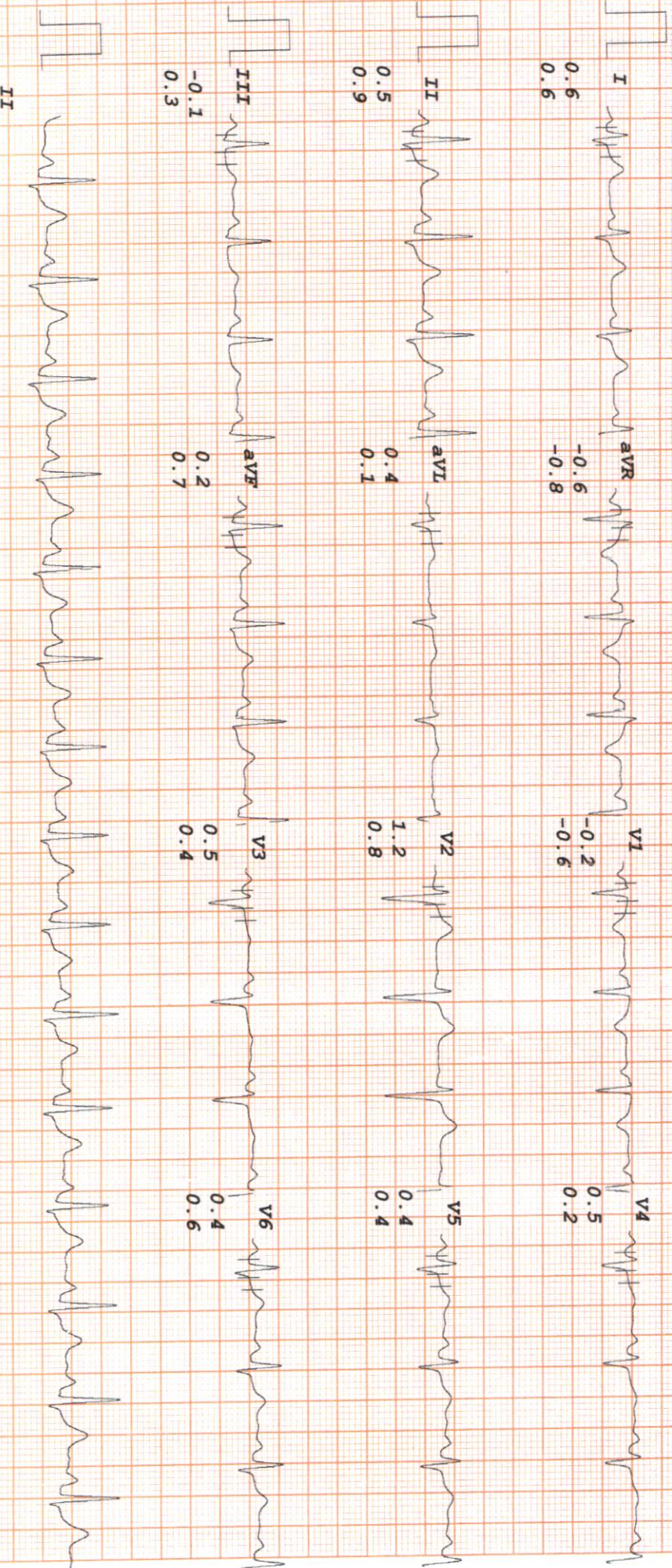

RADIX MALIK HOSPITAL

POOJA

I.D. 2582
Age 30/F
Date 29-03-2024

RATE 93bpm
B.P. 120/70

Bruce
RECOVERY
TOTAL TIME 13:09
PHASE TIME 5:55

ST @ 10mm/mV
80ms PostJ

LINKED MEDIAN

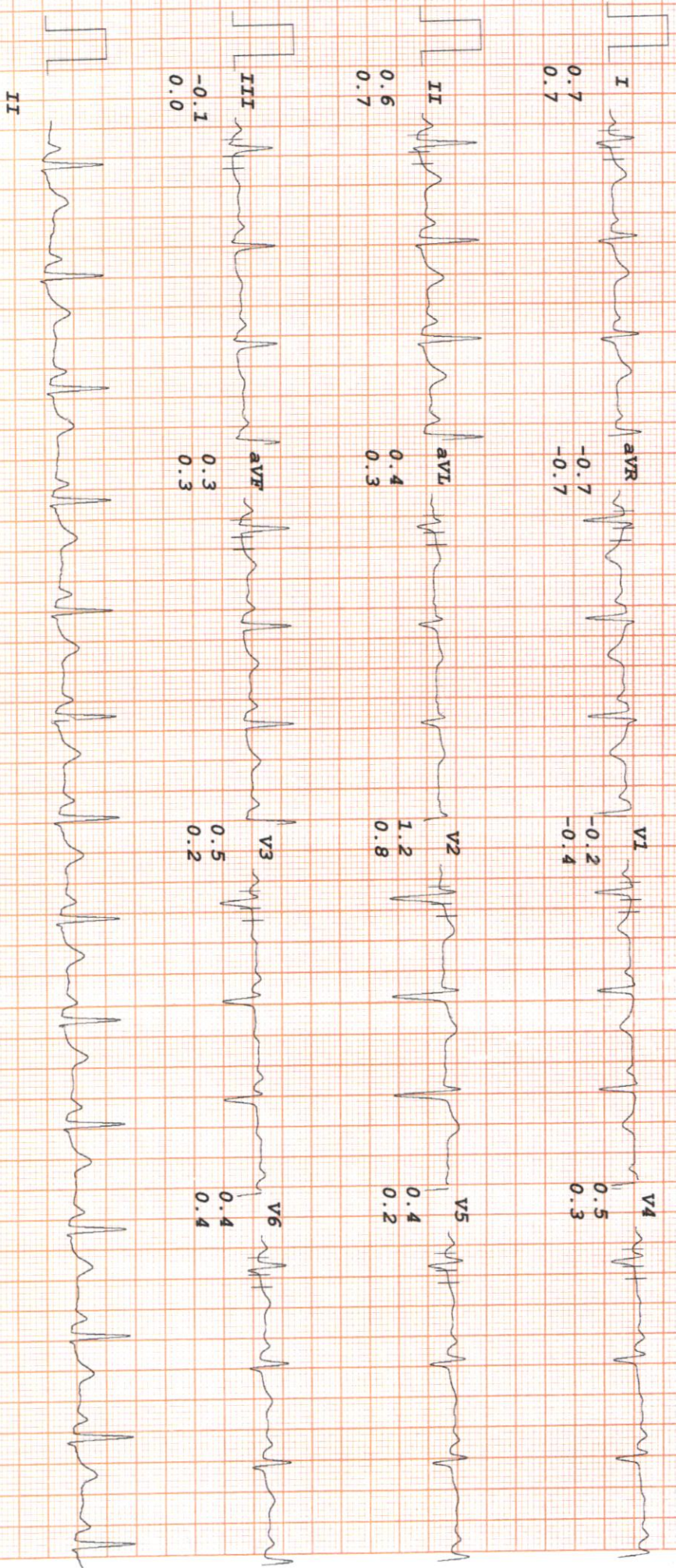



LAB REPORT

Reg. Date	29/03/2024	Patient Id	2403290006	DOB.	
Name	MRS. POOJA	Gender	F	Perm. ID	
Age	30 Yrs.	Panel	MEDIWHEEL	Reported	29/03/2024 17:53:47
Ref. By	MEDIWHEEL				

Test Name	Result	Units	Ref. Range
-----------	--------	-------	------------

MEDIWHEEL ANNUAL PLUS CHECK

HAEMATOLOGYCOMPLETE HAEMOGRAM

HAEMOGLOBIN (HB%)	12.0	gm/dl	12 - 15
TOTAL LEUCOCYTE COUNT (TLC)	7,600	/cumm	4000 - 11000

DIFFERENTIAL LEUCOCYTE COUNT (DLC)

NEUTROPHIL	56	%	40 - 80
LYMPHOCYTE	38	%	28 - 55
MONOCYTE	05	%	02 - 10
EOSINOPHIL	01	%	01 - 06
BASOPHIL	00	%	0 - 0

ESR (WESTEGREN'S METHOD)	13	mm/1st hr.	0 - 15
R B C COUNT	4.30	Millions/cmm	4.247 - 5.4
P.C.V / HAEMATOCRIT	39.4	%	35 - 45
M C V	91.6	fl.	80 - 100
M C H	27.9	Picogram	27.0 - 31.0
M C H C	30.5	gm/dl	33 - 37
PLATELET COUNT	2.14	Lakh/cu mm	1.50 - 4.50
BLOOD GROUP ABO	" O "		
RH TYPING	Positive		
BLOOD SUGAR FASTING	88.08	mg/dl	70 - 100

THYROID PROFILE

Free T3 ELFA	3.33	ng/ml	02 - 04
Free T4 ELFA	1.93	ug/dl	0.8 - 2.7
TSH Serum/ELFA	2.860	uIU/ml	

Checked by : _____
Page 1 Contd...2

If test results are alarming or unexpected, patient is advised to contact the laboratory immediately for possible remedial action.

Facilities Available

- Multispeciality Hospital - 24 Hours Emergency - X-Ray/ ECG/ Ultrasound/ CT Scan - Dental- Fully Equipped Operation Theatre
- Fully Functional Lab - 24/7 Casualty/ ICU-Nursery 24/7 Pharmacy - Labour Room - All Speciality OPD - Laproscopic Surgery -
ECHO - Plastic Surgery



LAB REPORT

Reg. Date	29/03/2024	Patient Id	2403290006	DOB.	
Name	MRS. POOJA	Gender	F	Perm. ID	
Age	30 Yrs.	Panel	MEDIWHEEL	Reported	29/03/2024 17:53:47
Ref. By	MEDIWHEEL				

Test Name	Result	Units	Ref. Range
			0.25 - 5.50 uIU/ml

Interpretation

Clinical Use

- Diagnose Hypothyroidism and Hyperthyroidism
- Monitor T4 replacement or T4 suppressive Therapy
- Quantify TSH levels in the subnormal range

Increased Levels : Primary Hypothyroidism Subclinical Hypothyroidism, TSH dependent, Thyroid Hormone Resistance.

Decreased Levels : Grave's Disease, Autonomous Thyroid Hormone Secretion, TSH Deficiency

LIPID PROFILE

TOTAL CHOLESTEROL	160.40	mg/dL	130.0 - 200.0 (<200)
TRIGLYCERIDES	98.10	mg/dL	80.5 - 150.0 (<150)
H D L CHOLESTEROL DIRECT	50.1	mg/dL	42.0 - 60.0 (<40->59)
V L D L	19.6	mg/dL	4.0 - 30. (23-45)
L D L CHOLESTEROL	90.7	mg/dL	50.0 - 150.0 (50-150)
TOTAL CHOLESTEROL / HDL RATIO	3.2		3.3 - 5.1
LDL / HDL CHOLESTEROL RATIO	1.8		1.5 - 3.5

LIVER FUNCTION TEST (LFT)

BILIRUBIN TOTAL	0.71	mg/dl	0.2 - 1.2
CONJUGATED (D. BILIRUBIN)	0.21	mg/dl	0.00 - 0.3
UNCONJUGATED (I.D.BILIRUBIN)	0.50	mg/dl	0.2 - 0.9

Checked by : _____
Page 2 Contd...3

If test results are alarming or unexpected, patient is advised to contact the laboratory immediately for possible remedial action.

Facilities Available

- Multispeciality Hospital - 24 Hours Emergency - X-Ray/ ECG/ Ultrasound/ CT Scan - Dental- Fully Equipped Operation Theatre
- Fully Functional Lab - 24/7 Casualty/ ICU-Nursery 24/7 Pharmacy - Labour Room - All Speciality OPD - Laproscopic Surgery -
ECHO - Plastic Surgery



LAB REPORT

Reg. Date	29/03/2024	Patient Id	2403290006	DOB.	
Name	MRS. POOJA	Gender	F	Perm. ID	
Age	30 Yrs.	Panel	MEDIWHEEL	Reported	29/03/2024 17:53:47
Ref. By	MEDIWHEEL				

Test Name	Result	Units	Ref. Range
SGOT / AST	25.40	IU/L	0 - 35
SGPT / ALT	27.3	IU/L	0 - 35
ALKALINE PHOSPHATASE	57.10	U/L	64 - 306
TOTAL PROTEIN	7.31	gm/dl	6.0 - 8.3
ALBUMIN	4.11	gm/dl	3.2 - 5.0
GLOBULIN	3.20	gm/dl	2.5 - 5.6
A/G RATIO	1.28		0.9 - 2.0
GAMMA GT	20.14	IU/L	0.0 - 35.0
SERUM CREATININE	0.60	mg/dl	0.6 - 1.2
SERUM URIC ACID	4.12	mg/dl	2.4 - 6.0
BLOOD UREA NITROGEN (BUN)	9.10	mg/dl	6.0 - 21.0
BUN/CREAT RATIO	15.1	mg/dl	10 - 20

Urine Routine Examination

PHYSICAL EXAMINATION

QUANTITY	30	ml.	
COLOUR	Pale Yellow		Pale Yellow
TRANSPARENCY	Clear		
SPECIFIC GRAVITY	1.025		
PH	6.0		

CHEMICAL EXAMINATION

ALBUMIN	Nil
SUGAR	Nil

MICROSCOPIC EXAMINATION

PUS CELLS	1-2	/HPF
RBC'S	Nil	/HPF
CASTS	Nil	

Checked by : _____
 Page 3 Contd...4

If test results are alarming or unexpected, patient is advised to contact the laboratory immediately for possible remedial action.

Facilities Available

- Multispeciality Hospital - 24 Hours Emergency - X-Ray/ ECG/ Ultrasound/ CT Scan - Dental- Fully Equipped Operation Theatre
 - Fully Functional Lab - 24/7 Casualty/ ICU-Nursery 24/7 Pharmacy - Labour Room - All Speciality OPD - Laproscopic Surgery -
 ECHO - Plastic Surgery



LAB REPORT

Reg. Date	29/03/2024	Patient Id	2403290006	DOB.	
Name	MRS. POOJA	Gender	F	Perm. ID	
Age	30 Yrs.	Panel	MEDIWHEEL	Reported	29/03/2024 17:53:47
Ref. By	MEDIWHEEL				

Test Name	Result	Units	Ref. Range
CRYSTALS	NIL		
EPITHELIAL CELLS	1-2	/HPF	
BACTERIA	Nil		
OTHERS	Nil		

Dr. REEMA DAHIYA
 M.B.B.S, MD (Path)
 Malik Radix Healthcare Pvt. Ltd.
 C-217, C-218, Nirman Vihar,
 Delhi-110092
 Checked by: _____
 Page 4 of 4

DR. MEENU AGGARWAL
 M.B.B.S, MD (Path.)

If test results are alarming or unexpected, patient is advised to contact the laboratory immediately for possible remedial action.

Facilities Available

- Multispeciality Hospital - 24 Hours Emergency - X-Ray/ ECG/ Ultrasound/ CT Scan - Dental- Fully Equipped Operation Theatre
- Fully Functional Lab - 24/7 Casualty/ ICU-Nursery 24/7 Pharmacy - Labour Room - All Speciality OPD - Laproscopic Surgery - ECHO - Plastic Surgery



LAB REPORT

UHID	PT209781	LAB No.	LAB2331844
Name	Mrs. POOJA	Regn. No.	GEN2344416
Father's/Husb Name	W/O	Receiving Dt/Time	29/Mar/2024 01:20 PM
Age/Sex	30 Yrs/F	Reporting Dt/Time	02/Apr/2024 05:26 PM



CYTOLOGY

PAP SMEAR

CYTOPATHOLOGY REPORT

2001 BETHESDA SYSTEM

SPECIMEN: CERVICOVAGINAL SMEAR.

SPECIMEN ADEQUENCY:

Smear is satisfactory for evaluation. Smear shows squamous cells and endocervical cells. Background shows normal flora with mild neutrophilic infiltrate.

INTERPRETATION:

Negative for intra-epithelial lesion and malignancy .

IMPRESSION:

Midly inflammatory Smear.

DISCLAIMER:

It is a screening procedure subject to both false negative or false Positive.
 Result must be interpreted in context of historic and current Clinical information
 in case of any mismatch biopsy and HPE may be considered.

Dr.Reema Dahiya
 M.B.B.S, MD(PATH)
 CONSULTANT PATHOLOGY
 DMCI/R/04578

The Test are not conducted under NABL scope

If test results are alarming or unexpected, patient is advised to contact the laboratory immediately for possible remedial action.

Facilities Available

- Multispeciality Hospital - 24 Hours Emergency - X-Ray/ ECG/ Ultrasound/ CT Scan - Dental- Fully Equipped Operation Theatre
- Fully Functional Lab - 24/7 Casualty/ ICU-Nursery 24/7 Pharmacy - Labour Room - All Speciality OPD - Laproscopic Surgery
- ECHO - Plastic Surgery



LAB REPORT

Reg. Date	29/03/2024	Patient Id	2403290006	DOB.	
Name	MRS. POOJA	Gender	F	Perm. ID	
Age	30 Yrs.	Panel	MEDIWHEEL	Reported	30/03/2024 16:54:40
Ref. By	MEDIWHEEL				

MEDIWHEEL ANNUAL PLUS CHECK

BLOOD SUGAR PP	99.12	mg/dl	90 - 140
----------------	-------	-------	----------

DR. REEMA DAHIYA
M.B.B.S, MD (Path.)

Checked by: _____

Page 1 of 1

Malik Radix Healthcare Pvt. Ltd.

DR. MEENU AGGARWAL
M.B.B.S, MD (Path.)

If test results are alarming or unexpected, patient is advised to contact the laboratory immediately for possible remedial action.

Facilities Available

- Multispeciality Hospital - 24 Hours Emergency - X-Ray/ ECG/ Ultrasound/ CT Scan - Dental- Fully Equipped Operation Theatre
- Fully Functional Lab - 24/7 Casualty/ ICU-Nursery 24/7 Pharmacy - Labour Room - All Speciality OPD - Laproscopic Surgery - ECHO - Plastic Surgery

Patient Name : Mrs POOJA
 DOB/Age/Gender : 30 Y/Female
 Patient ID / UHID : 7760378/OF7760378
 Referred By : Dr. DR SELF
 Sample Type : Whole blood EDTA
 Sample Collected : Mar 29, 2024, 02:22 PM
 Report Date : Mar 29, 2024, 07:05 PM
 Barcode No : HY368939
 Report Status : Final Report



Test Description	Value(s)	Unit(s)	Reference Range
------------------	----------	---------	-----------------

HbA1C (Glycosylated Haemoglobin)

Glycosylated Hemoglobin (HbA1c) HPLC	4.8	%	<5.7
Estimated Average Glucose	91.06	mg/dL	Refer Table Below

Interpretation:

Interpretation For HbA1c% As per American Diabetes Association (ADA)

Reference Group	HbA1c in %
Non diabetic adults >=18 years	<5.7
At risk (Prediabetes)	5.7 - 6.4
Diagnosing Diabetes	>= 6.5
Therapeutic goals for glycemic control	Age > 19 years Goal of therapy: < 7.0 Age < 19 years Goal of therapy: <7.5

Note:

- Since HbA1c reflects long term fluctuations in the blood glucose concentration, a diabetic patient who is recently under good control may still have a high concentration of HbA1c. Converse is true for a diabetic previously under good control but now poorly controlled.
- Target goals of < 7.0 % may be beneficial in patients with short duration of diabetes, long life expectancy and no significant cardiovascular disease. In patients with significant complications of diabetes, limited life expectancy or extensive co-morbid conditions, targeting a goal of < 7.0 % may not be appropriate

Comments :

HbA1c provides an index of average blood glucose levels over the past 8 - 12 weeks and is a much better indicator of long term glycemic control as compared to blood and urinary glucose determinations ADA criteria for correlation between HbA1c & Mean plasma glucose levels.

HbA1c(%)	Mean Plasma Glucose (mg/dL)	HbA1c(%)	Mean Plasma Glucose (mg/dL)
6	126	12	298
8	183	14	355
10	240	16	413

*** End Of Report ***

Sohini Sengupta

Dr. Sohini Sengupta
 MD (Cl Biochemistry), DNB,
 FNB (Lab Medicine)
 Medical Laboratory Director
 HOD (Biochemistry & Special Assays)

Booking Centre :- Malik Radix Healthcare (Delhi), C-218, Nirman Vihar, Vikas Marg
 Processing Lab :- Redcliffe Lifetech Pvt. Ltd., H-55, Sector-63, Noida, Uttar Pradesh - 201301



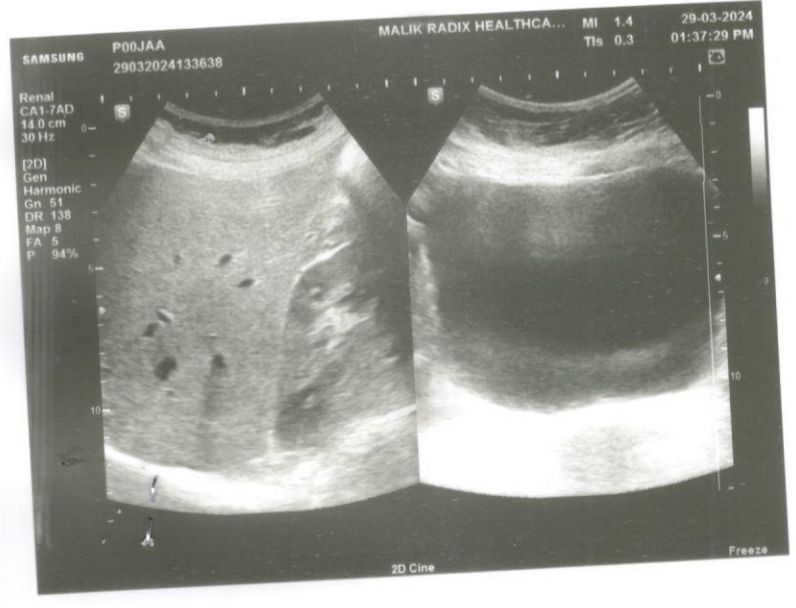
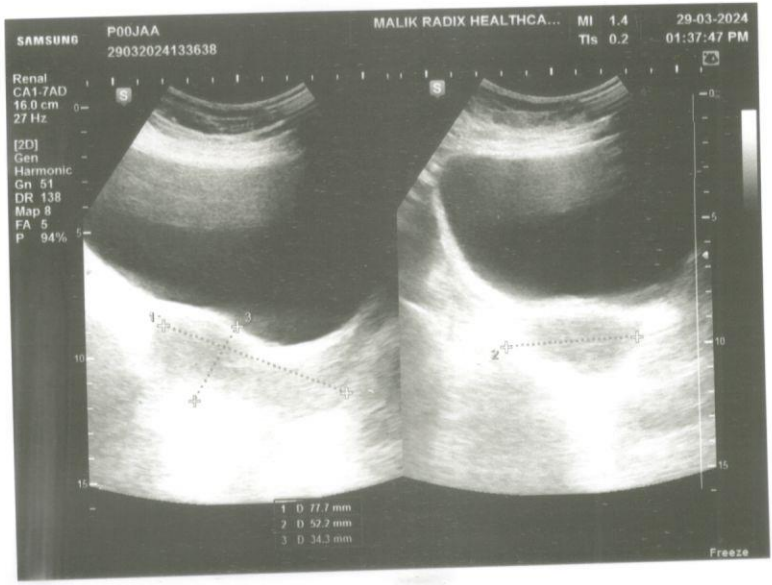
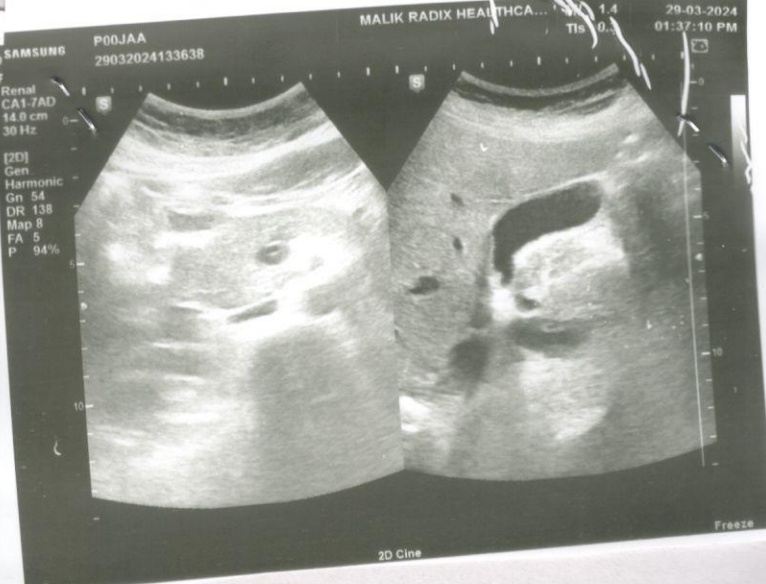
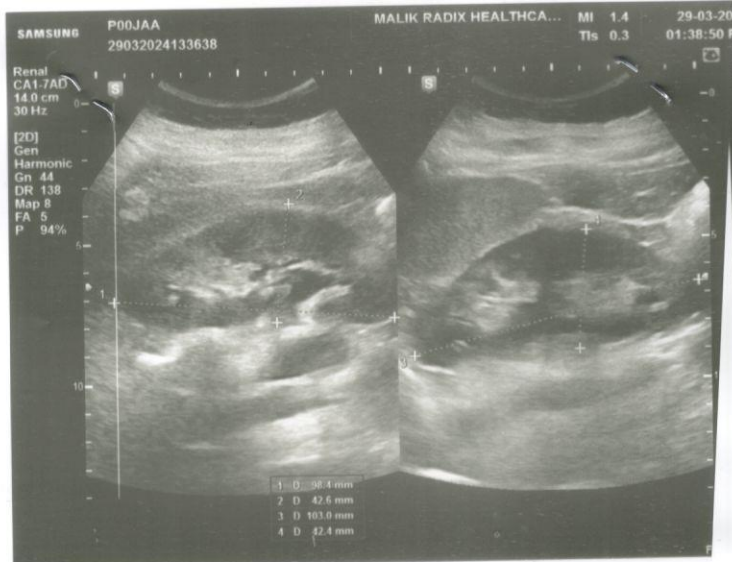

RADIX
HEALTH
care



Radix Healthcare

Malik Radix Healthcare

C/217, C/218, Vikas Marg, Nirman Vihar, New Delhi-110092
A Unit of Malik Radix Healthcare
Toll Free - 1800-120-5457
Whatsapp No. - 9811550650
E-mail: info@radixhealthcare.org
Website: www.radixhealthcare.org



UHID	PT209781	LAB No.	ULC2309477
Name	Mrs. POOJA	Regn. No.	GEN2344416
Age / Sex	30 Yrs / F	Receiving Dt/Time	29-Mar-2024 13:36
		Reporting Dt/Time	29-Mar-2024 01:36 PM



U/S WHOLE ABDOMEN

Liver appears normal in size with normal echogenicity. No focal lesion seen.

CBD & portal vein normal. .

Gall bladder is normally distended showing no calculi and cholecystitis.

Wall thickness normal.

Pancreas, para aortic appear normal.

Spleen is normal in size with normal echopattern...

Both kidneys are normal in size shape and echopattern.

No obvious hydronephrosis or stone seen.

Size of right kidney- 98 x 42 mm

Size of left kidney- 103 x 42mm

Ureters are not dilated.

Urinary bladder is normal.No calculi or mass seen.

Uterus is normal in size shape and echopattern.

Both ovaries are normal in size .

No evidence of ascites or pleural effusion seen.

No abdominal lymphadenopathy seen.

Imp—Normal usg scan.

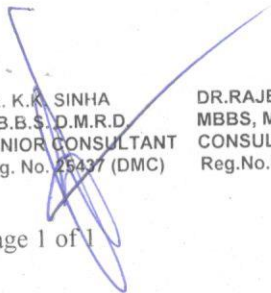
DR. K. K. SINHA
M.B.B.S., D.M.R.D.
SENIOR CONSULTANT
Reg. No. 25437 (DMC)

DR. RAJESH MALHOTRA
MBBS, MD (RADIOLOGY)
CONSULTANT RADIOLOGY
Reg.No.DMC9299

DR. T. K VOHRA
MD (RADIOLOGY)
SENIOR CONSULTANT
Reg. No. 3272 (DMC)

DR. MUKESH KOSHAL
MBBS, MD (RADIOLOGY)
CONSULTANT RADIOLOGY
Reg.No.DMC10407

DR. SHREYASH TIWARY
MBBS, MD (RADIOLOGY)
CONSULTANT RADIOLOGY
Reg.No.DMC85802

RADIOLOGIST :

Facilities Available

- Multispecialty Hospital - 24 Hours Emergency - X-Ray/ ECG/ Ultrasound/ CT Scan - Dental - Fully Equipped Operation Theatre
- Fully Functional Lab - 24/7 Casualty/ ICU-Nursery 24/7 Pharmacy - Labour Room - All Speciality OPD - Laproscopic Surgery

CHESLPA 29-03-2024 12:13 PM

FOOJA 30YE PJ209781

FOR PHARMACY INFORMATION



UHID	PT209781	LAB No.	XRY2311303
Name	Mrs. POOJA	Regn. No.	GEN2344416
Age / Sex	30 Yrs / F	Receiving Dt/Time	29-Mar-2024 12:59
		Reporting Dt/Time	29-Mar-2024 12:48 PM



XRAY

CHEST (PA)
 Both lung fields are normal.

Cp angles are clear.

Hila are normal...

Heart size appears within normal limits.

Soft tissue shadows and bony thorax are normal.

IMP- NORMAL CHEST X-RAY

Advised...please correlate clinically.

***** END OF REPORT *****

DR. K.K. SINHA
 M.B.B.S., D.M.R.D.
 SENIOR CONSULTANT
 Reg. No. 25437 (DMC)

DR. RAJESH MALHOTRA
 MBBS, MD (RADIOLOGY)
 CONSULTANT RADIOLOGY
 Reg.No.DMC9299

DR. T. K VOHRA
 MD (RADIODIAGNOSIS)
 SENIOR CONSULTANT
 Reg. No. 3272 (DMC)

DR. MUKESH KOSHAL
 MBBS, MD (RADIOLOGY)
 CONSULTANT RADIOLOGY
 Reg.No.DMC10407

DR. SHREYASH TIWARY
 MBBS, MD (RADIOLOGY)
 CONSULTANT RADIOLOGY
 Reg.No.DMC85802

Facilities Available

- Multispeciality Hospital - 24 Hours Emergency - X-Ray/ ECG/ Ultrasound/ CT Scan - Dental - Fully Equipped Operation Theatre
- Fully Functional Lab - 24/7 Casualty/ ICU-Nursery 24/7 Pharmacy - Labour Room - All Speciality OPD - Laproscopic Surgery - ECHO - Plastic Surgery