

# DR. NETRAVALKAR'S ASHWINI PATHOLOGY LABORATORY

(For all Investigation in Histopathology, Cytopathology, Haematology, Clinical Pathology, Microbiology & Hormonal Chemistry)  
Consultant Pathologist : **Dr. Prasad Netravalkar** MBBS, MD. (Path) BOM

(HOME COLLECTION FACILITY AVAILABLE)

Panaji : 1st, Floor, Rizvi Sadan, Above Saroj Emporium, Near Inox Theatre, Opp. Municipal Market, Panaji.  
Ph.: 2229142, 8407912840, 8390242524

E-mail: ashwinilabpanaji@gmail.com, drprasadnetravalkar@gmail.com

Mapusa : F8, Ramchandra Chambers, 1st Floor, Mapusa Clinic Road, Mapusa - Bardez, Goa. Ph.: 2252320, 2250709

Sanquelim : 1st floor, Shanta Commercial Complex, Sanquelim - Goa. Ph.: 2364524, 9119574524

Pt.No. : 71 230324

Pt.Name : Mr. Sandip Navaso Ghogale

Age : 40 Yrs. Sex : M

Date : 23-03-2024

Ref. By : -

Normal Range

## COMPLETE HEMOGRAM

Haemoglobin	: 14.4	g/dl	13.5 - 18 g/dl
W.B.C Count	: 6900	cells/ cu-mm	4000 - 11000 cells/ cu-mm
R.B.C Count	: 4.38	millions / cu-mm	4.5 - 6.5 millions / cu-mm
MCV	: 85.6	fl	80 - 96 fl
MCH	: 32.9	Pg	27 - 33 Pg
MCHC	: 38.4	%	32 - 37 %
PCV	: 37.6	%	40 - 54 %
Platelet Count	: 2.64	lakhs /cu mm	1.5 - 4.5 lakhs /cu mm
E.S.R (Westergren)	: 09	mm/hr	0 - 20 mm/hr

## DIFFERENTIAL COUNT

Stab Cells	: 03	%	1-5 %
Neutrophils	: 56	%	40 - 60 %
Lymphocytes	: 30	%	20 - 45 %
Eosinophils	: 05	%	1 - 6 %
Monocytes	: 06	%	0 - 10 %
Basophils	: 00	%	0 - 1 %
Abnormal Cells	: Nil		

## SMEAR EXAMINATION

RBC Morphology	: Normocytic , Normochromic
W.B.C Morphology	: Within Normal Limits
Platelets on Smear	: Adequate
Parasites	: Absent



Pathologist

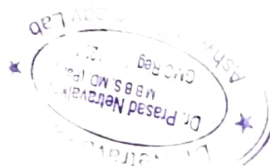

**Dr. Prasad Netravalkar**  
MBBS, MD (Bom)  
GMC Reg. No. 1294

*We Care*

*All Diagnostic facilities under one roof in Panaji centre - Lab, ultrasound, X ray, ECG, TMT, ECHO*

# DR. NETRAVALKAR'S ASHWINI PATHOLOGY LABORATORY

(For all Investigation in Histopathology, Cytopathology, Haematology, Clinical Pathology, Microbiology & Hormonal Chemistry)  
Consultant Pathologist **Dr. Prasad Netravalkar** MBBS, MD (Path) BOM

(HOME COLLECTION FACILITY AVAILABLE)

**Panaji** : 1st, Floor, Rizvi Sadan, Above Saroj Emporium, Near Inox Theatre, Opp. Municipal Market, Panaji.  
Ph.: 2229142, 8407912840, 8390242524

E-mail: ashwinilabpanaji@gmail.com, drprasadnetravalkar@gmail.com

**Mapusa** : F8, Ramchandra Chambers, 1st Floor, Mapusa Clinic Road, Mapusa - Bardez, Goa Ph.: 2252320, 2250709

**Sanquelim** : 1st floor, Shanta Commercial Complex, Sanquelim - Goa. Ph.: 2364524, 9119574524

Pt.No. : 71 230324

Pt.Name : Mr. Sandip Navaso Ghogale

Age : 40 Yrs. Sex : M

Ref. By : -

Date : 23-03-2024

## Normal Range

Fasting Blood Sugar : 106.0 mg/dl

70 - 110 mg/dl

2 Hrs. Blood Sugar : 123.0 mg/dl

110 -140 mg/dl

## GLYCOSYLATED HAEMOGLOBIN IN BLOOD ( HPLC METHOD )

HbA1C : 5.90 %

Mean Blood Glucose : 122 mg %

### INTERPRETATION:

HbA1c %

NORMAL

Below 6.5 %

GOOD DIABETIC CONTROL

6.5 % - 7.5 %

FAIR CONTROL

7.5 % - 8.0 %

UNSATISFACTORY CONTROL

8.0 % - 10.0 %

POOR CONTROL

Above 10.0 %

Pathologist

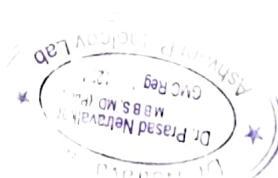

**Dr. Prasad Netravalkar**  
MBBS, MD (Bom)  
GMC Reg. No. 1294

*We Care*

*All Diagnostic facilities under one roof in Panaji centre - Lab. ultrasound, X ray, ECG, TMT, ECHO*

# DR. NETRAVALKAR'S ASHWINI PATHOLOGY LABORATORY

(For all Investigation in Histopathology, Cytopathology, Haematology, Clinical Pathology, Microbiology & Hormonal Chemistry)

Consultant Pathologist **Dr. Prasad Netravalkar** MBBS, MD (Path) BOM

(HOME COLLECTION FACILITY AVAILABLE)

**Panaji** : 1st, Floor, Rizvi Sadan, Above Saroj Emporium, Near Inox Theatre, Opp. Municipal Market, Panaji.  
Ph.: 2229142, 8407912840, 8390242524

E-mail: ashwinilabpanaji@gmail.com, drprasadnetravalkar@gmail.com

**Mapusa** : F8, Ramchandra Chambers, 1st Floor, Mapusa Clinic Road, Mapusa - Bardez, Goa. Ph.: 2252320, 2250709

**Sanquelim** : 1st floor, Shanta Commercial Complex, Sanquelim - Goa. Ph.: 2364524, 9119574524

Pt.No. : 71 230324

Pt.Name : Mr. Sandip Navaso Ghogale

Ref. By : -

Age : 40 Yrs. Sex : M

Date : 23-03-2024

Normal Range

## LIPID PROFILE

Total Cholesterol	: 236.0 mg/dl	130 - 220 mg/dl
S. Triglycerides	: 245.0 mg/dl	35 - 170 mg/dl
HDL Cholesterol	: 44.0 mg/dl	> 35 mg/dl
LDL Cholesterol	: 143 mg/dl	< 130 mg/dl
VLDL Cholesterol	: 49 mg/dl	Upto 35 mg/dl
TC/HDLC Ratio	: 5.4	< 4.5
LDLC/HDLC Ratio	: 3.2	2.5 - 3.5

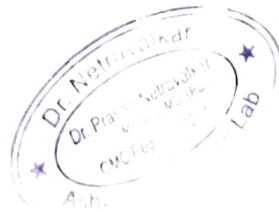

*(Handwritten Signature)*  
23/3/24

Pathologist

**Dr. Prasad Netravalkar**  
MBBS, MD (Bom)  
GMC Reg No. 1294

*We Care*

*All Diagnostic facilities under one roof in Panaji centre - Lab, ultrasound, X ray, ECG, TMT, ECHO*

# DR. NETRAVALKAR'S ASHWINI PATHOLOGY LABORATORY

(For all Investigation in Histopathology, Cytopathology, Haematology, Clinical Pathology, Microbiology & Hormonal Chemistry)

Consultant Pathologist **Dr. Prasad Netravalkar** MBBS, MD (Path) BOM

(HOME COLLECTION FACILITY AVAILABLE)

**Panaji** : 1st, Floor, Rizvi Sadan, Above Saroj Emporium, Near Inox Theatre, Opp. Municipal Market, Panaji.

Ph.: 2229142, 8407912840, 8390242524

E-mail: ashwinilabpanaji@gmail.com, drprasadnetravalkar@gmail.com

**Mapusa** : F8, Ramchandra Chambers, 1st Floor, Mapusa Clinic Road, Mapusa - Bardez, Goa Ph.: 2252320, 2250709

**Sanquelim** : 1st floor, Shanta Commercial Complex, Sanquelim - Goa Ph.: 2364524, 9119574524

Pt.No. : 71 230324

Pt.Name : Mr. Sandip Navaso Ghogale

Ref. By : -

Age : 40 Yrs. Sex : M

Date : 23-03-2024

Normal Range

## LIVER FUNCTION TEST

S. Bilirubin (Total)	: 0.52	mg/dl	0 - 1 mg/dl
S. Bilirubin (Direct)	: 0.18	mg/dl	0 - 0.25 mg/dl
S. Bilirubin (Indirect)	: 0.34	mg/dl	0 - 0.75 mg/dl
S.G.O.T	: 24.0	U/L	0 - 42 U/L
S.G.P.T	: 28.0	U/L	0 - 42 U/L
S. Alkaline Phosphatase	: 65.0	IU/L	15 - 112 IU/L
GGTP	: 23.0	U/L	11-43 U/L
Total Proteins	: 6.63	g/dl	6.0 - 10.0 g/dl
S. Albumin	: 4.61	gm%	3.2 - 5.5 gm%
S. Globulin	: 2	g/dl	2.3 - 3.5 g/dl
A/G Ratio	: 2.3 : 1		

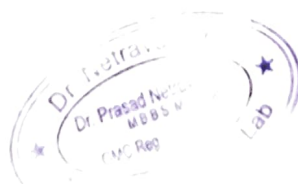

Pathologist

**Dr. Prasad Netravalkar**  
MBBS, MD (Bom)  
GMC Reg No 1294

*We Care*

*All Diagnostic facilities under one roof in Panaji centre - Lab, ultrasound, X ray, ECG, TMT, ECHO*



# DR. NETRAVALKAR'S ASHWINI PATHOLOGY LABORATORY

(For all Investigation in Histopathology, Cytopathology, Haematology, Clinical Pathology, Microbiology & Hormonal Chemistry)  
Consultant Pathologist : **Dr. Prasad Netravalkar** MBBS, MD (Path) BOM.

(HOME COLLECTION FACILITY AVAILABLE)

**Panaji** : 1st, Floor, Rizvi Sadan, Above Saroj Emporium, Near Inox Theatre, Opp. Municipal Market, Panaji.  
Ph.: 2229142, 8407912840, 8390242524

E-mail: ashwinilabpanaji@gmail.com, drprasadnetravalkar@gmail.com

**Mapusa** : F8, Ramchandra Chambers, 1st Floor, Mapusa Clinic Road, Mapusa - Bardez, Goa. Ph.: 2252320, 2250709

**Sanquelim** : 1st floor, Shanta Commercial Complex, Sanquelim - Goa. Ph.: 2364524, 9119574524

Pt.No. : 71 230324

Pt.Name : Mr. Sandip Navaso Ghogale

Age : 40 Yrs. Sex : M

Ref. By : -

Date : 23-03-2024

Normal Range

## KIDNEY FUNCTION TESTS

Blood Urea	: 29.0 mg/dl	15 - 40 mg/dl
S. Creatinine	: 0.92 mg/dl	0.7 - 1.4 mg/dl
S. Uric Acid.	: 6.40 mg/dl	2.5-7.5 mg/dl
S. Sodium	: 137.7 mEq/L	135 - 155 mEq/L
S. Potassium	: 4.06 mEq/L	3.5 - 5.5 mEq/L
S. Chlorides	: 99.4 mEq/L	99 - 108 mEq/L



Pathologist

**Dr. Prasad Netravalkar**  
MBBS, MD (Bom)  
GMC Reg. No. 1294

*We Care*

*All Diagnostic facilities under one roof in Panaji centre - Lab. ultrasound, X ray, ECG, TMT, ECHO*

# DR. NETRAVALKAR'S ASHWINI PATHOLOGY LABORATORY

(For all Investigation in Histopathology, Cytopathology, Haematology, Clinical Pathology, Microbiology & Hormonal Chemistry)  
Consultant Pathologist **Dr. Prasad Netravalkar** MBBS, MD (Path) BOM

(HOME COLLECTION FACILITY AVAILABLE)

**Panaji** : 1st, Floor, Rizvi Sadan, Above Saroj Emporium, Near Inox Theatre, Opp. Municipal Market, Panaji.  
Ph.: 2229142, 8407912840, 8390242524

E-mail: ashwinilabpanaji@gmail.com, drprasadnetravalkar@gmail.com

**Mapusa** : F8, Ramchandra Chambers, 1st Floor, Mapusa Clinic Road, Mapusa - Bardez, Goa. Ph.: 2252320, 2250709

**Sanquelim** : 1st floor, Shanta Commercial Complex, Sanquelim - Goa. Ph.: 2364524, 9119574524

Pt.No. : 71 230324

Pt.Name : Mr. Sandip Navaso Ghogale

Age : 40 Yrs. Sex : M

Ref. By : -

Date : 23-03-2024

## EXAMINATION OF URINE

### PHYSICAL EXAMINATION

Quantity : 20 ml  
Colour : Pale Yellow  
Appearance : Slightly Hazy  
pH : 6.5  
Specific Gravity : 1.010

### CHEMICAL EXAMINATION

Proteins : Present (+)  
Glucose : Absent  
Ketone Bodies : Absent  
Bile Salts : Absent  
Bile Pigments : Absent  
Occult Blood : Negative  
Urobilinogen : Normal

### MICROSCOPIC EXAMINATION [As per hpf]

Epithelial Cells : 3 - 4 /hpf  
Pus Cells : 1 - 2 /hpf  
Red Blood Cells : Absent  
Casts : Absent  
Crystals : Absent

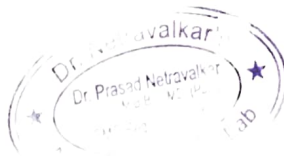

Pathologist

**Dr. Prasad Netravalkar**  
MBBS, MD (Bom)  
GMC Reg. No. 1294

*We Care*

*All Diagnostic facilities under one roof in Panaji centre - Lab, ultrasound, X ray, ECG, TMT, ECHO*

# DR. NETRAVALKAR'S ASHWINI PATHOLOGY LABORATORY

(For all Investigation in Histopathology, Cytopathology, Haematology, Clinical Pathology, Microbiology & Hormonal Chemistry)  
Consultant Pathologist **Dr. Prasad Netravalkar** MBBS, MD (Path) BOM

(HOME COLLECTION FACILITY AVAILABLE)

**Panaji** : 1st, Floor, Rizvi Sadan, Above Saroj Emporium, Near Inox Theatre, Opp. Municipal Market, Panaji.  
Ph.: 2229142, 8407912840, 8390242524

E-mail: ashwinilabpanaji@gmail.com, drprasadnetravalkar@gmail.com

**Mapusa** : F8, Ramchandra Chambers, 1st Floor, Mapusa Clinic Road, Mapusa - Bardez, Goa. Ph.: 2252320, 2250709

**Sanquelim** : 1st floor, Shanta Commercial Complex, Sanquelim - Goa. Ph.: 2364524, 9119574524

**Patient Name** : MR. SANDIP N GHOGALE

**Referral** : SELF

**Age / Gender** : 40 / Male

**Reporting Time** : Mar 23, 2024, 01:29 p.m.

**Patient ID** : 31492

**Sample ID** :



**Source** : DIRECT

Test Description	Value(s)	Reference Range	Unit
<b>Thyroid Profile</b>			
T3 (Total) Method : Serum ECL	1.65	1.30 - 3.10	nmol/l
T4 (Total)* Method : Serum ECL	77.10	66.0 - 181.0	nmol/l
TSH(Ultrasensitive)* Method : Srum ECL	<b>5.20</b>	0.270 - 4.20	uIU/ml

\*\*END OF REPORT\*\*



Pathologist

**Dr. Prasad Netravalkar**  
MBBS, MD (Bom)  
GMC Reg. No. 1294

Page 1 of 1

*We Care*

All Diagnostic facilities under one roof in Panaji centre - Lab, ultrasound, X ray, ECG, TMT, ECHO

# DR. NETRAVALKAR'S ASHWINI PATHOLOGY LABORATORY

For all investigation in Histopathology, Cytopathology, Haematology, Clinical Pathology, Microbiology & Hormonal Chemistry)  
Consultant Pathologist : **Dr. Prasad Netravalkar** MBBS, MD (Path) BOM

(HOME COLLECTION FACILITY AVAILABLE)

**Panaji** : 1st, Floor, Rizvi Sadan, Above Saroj Emporium, Near Inox Theatre, Opp. Municipal Market, Panaji.  
Ph.: 2229142, 8407912840, 8390242524

E-mail: ashwinilabpanaji@gmail.com, drprasadnetravalkar@gmail.com

**Mapusa** : FS, Ramchandra Chambers, 1st Floor, Mapusa Clinic Road, Mapusa - Bardez, Goa. Ph.: 2252320, 2250709

**Sanquelim** : 1st floor, Shanta Commercial Complex, Sanquelim - Goa. Ph.: 2364524, 9119574524

**Patient Name** : MR. SANDIP N GHOGALE

**Referral** : SELF

**Age / Gender** : 40 / Male

**Reporting Time** : Mar 23, 2024, 01:30 p.m.

**Patient ID** : 31492

**Sample ID** :



**Source** : DIRECT

Test Description	Value(s)	Reference Range	Unit
<b>PSA (Prostate Specific Antigen)-Total</b>			
PSA- Prostate Specific Antigen*	0.856	0 - 4	ng/mL

### INTERPRETATION :

Prostate-specific antigen (PSA) is a glycoprotein that is produced by the prostate gland, the lining of the urethra, and the bulbourethral gland. PSA exists in serum mainly in two forms, complexed to alpha-1-anti-chymotrypsin (PSA-ACT complex) and unbound (free PSA). Increases in prostatic glandular size and tissue damage caused by benign prostatic hypertrophy, prostatitis, or prostate cancer may increase circulating PSA levels. Transient increase in PSA can also be seen following per rectal digital or sonological examinations.

**Note:** Patients on Biotin supplement may have interference in some immunoassays. With individuals taking high dose Biotin (more than 5 mg per day) supplements, at least 8-hour wait time before blood draw is recommended.

\*\*END OF REPORT\*\*

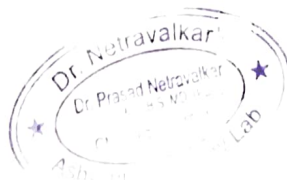

Pathologist

**Dr. Prasad Netravalkar**  
MBBS, MD (Bom)  
GMC Reg. No. 1294

Page 1 of 1

*We Care*

*All Diagnostic facilities under one roof in Panaji centre - Lab. ultrasound, X ray, ECG, TMT, ECHO*



# CERTIFICATE OF MEDICAL FITNESS

This is to certify that I have conducted the clinical examination

of Sandip Ghogale on 23/3/24

After reviewing the medical history and on clinical examination it has been found that he/she is

<ul style="list-style-type: none"><li>• Medically Fit</li></ul>	Ti <input checked="" type="checkbox"/>
<ul style="list-style-type: none"><li>• Fit with restrictions/recommendations</li></ul> <p>Though following restrictions have been revealed, in my opinion, these are not impediments to the job.</p> <p>1.....</p> <p>2.....</p> <p>3.....</p> <p>However the employee should follow the advice/medication that has been communicated to him/her.</p> <p>Review after _____</p>	
<ul style="list-style-type: none"><li>• Currently Unfit.</li></ul> <p>Review after _____ recommended</p>	
<ul style="list-style-type: none"><li>• Unfit</li></ul>	

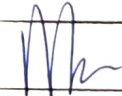
  
Dr. Netravalkar  
Dr. Prasad Netravalkar  
Lab  
Medical Officer  
The Apollo Clinic, (Location)

*This certificate is not meant for medico-legal purposes*

MER- MEDICAL EXAMINATION REPORT

Date of Examination	sandip ghogale		
NAME	23/3/24		male
AGE	40	Gender	
HEIGHT(cm)	67	WEIGHT (kg)	73
B.P.	112/72 mmHg		
ECG	Normal		
X Ray	Normal		
Vision Checkup	Distance Vision: Normal		
	Far Vision Ratio: 6/6		
	Near Vision Ratio: 6/6		
Present Ailments	-NO-		
Details of Past ailments (If Any)	NO-		
Comments / Advice : She /He is Physically Fit	He is Physically Fit		

*Mh*

Signature with Stamp of Medical E

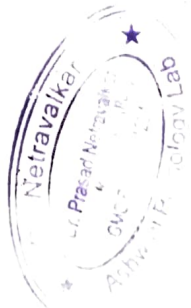





GPS Map Camera

Panaji, Goa, India  
 105, 1st floor, Rizvi Sadan, next to vaidya Hospital, opp. Municipal  
 Market, Near Municipal Market, Panaji, Goa 403001, India  
 Lat 15.498448°  
 Long 73.822407°  
 23/03/24 08:55 AM GMT +05:30

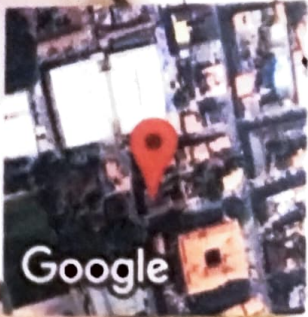

Google



201, 202, 203, Rizvi Sadan, 2nd Floor, Near Municipal Market, Next to Vaidya Hospital, Panaji - Goa  
Tel: 0832 2238122 | Email: drashanetravalkar@gmail.com

## Cardiology Report

Page 1/2

## ASHWINI LABORATORY

Patient / Exam Information

Date of Exam 23.03.2024

Patient ID VS8802280-24-03-23-4  
Name SANDIP GHOGALE 40  
DOB Age  
Sex Other  
Height  
Weight  
BSA  
HR

Perf Phys Comment	Ref Phys Indication	Sonographer						Meth
		Value	m1	m2	m3	m4	m5	
<b>M-Mode Measurements</b>								
<b>AV/LA</b>								avg.
Ao Root Diam		3.39 cm	3.39					avg.
LA Diam		2.90 cm	2.90					
<b>Left Ventricle</b>								avg.
IVSd		1.07 cm	1.07					avg.
LVDd		4.73 cm	4.73					avg.
LVPWd		0.89 cm	0.89					avg.
IVSs		1.74 cm	1.74					avg.
LVDs		2.68 cm	2.68					avg.
LVPWs		1.43 cm	1.43					
EDV (Teich)		103.894 ml	103.894					
EDV (Cubed)		105.824 ml	105.824					
ESV (Teich)		26.524 ml	26.524					
ESV (Cubed)		19.249 ml	19.249					
SV (Teich)		77.370 ml	77.370					
SV (Cube)		86.575 ml	86.575					
EF (Teich)		74.47 %	74.47					
EF (Cube)		81.81 %	81.81					
Fract Short		43.34 %	43.34					
LV Mass		187.74 g	187.74					

2D Generic	Value	Sonographer						Meth
		m1	m2	m3	m4	m5	m6	
<b>Dist.</b>								avg.
D	3.14 cm	3.14						

1 / 2  
23.03.2024 10:54:05 AM

201, 202, 203, Rizvi Sadan, 2nd Floor, Near Municipal Market, Next to Vaidya Hospital, Panaji - Goa

Tel: 0832 2238122 | Email: drashanetravalkar@gmail.com

Name

SANDIP GHOGALE 40

Patient ID

VS8802280-24-03-23-4

Comment

NON-DILATED AND NON-HYPERTROPHIED LEFT VENTRICLE WITH PRESERVED EJECTION FRACTION  
NO REGIONAL WALL MOTION ABNORMALITIES VALVES ARE GROSSLY NORMAL AORTIC ROOT IS NORMAL  
PERICARDIUM IS NORMAL

Date

23.03.2024

Perf. Physician

Sonographer

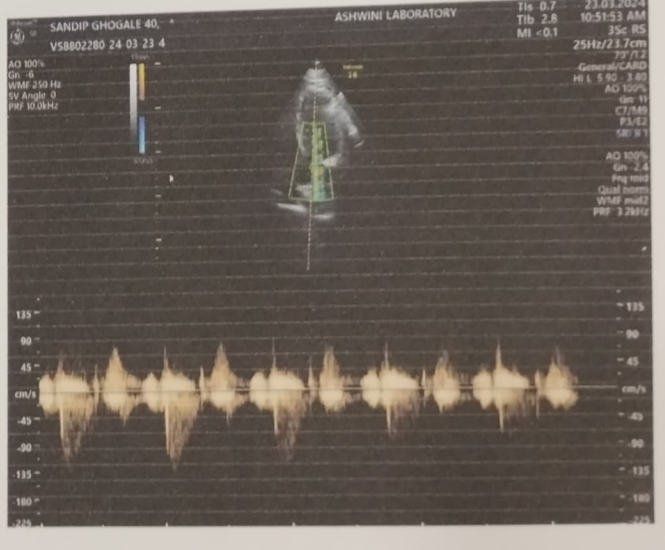
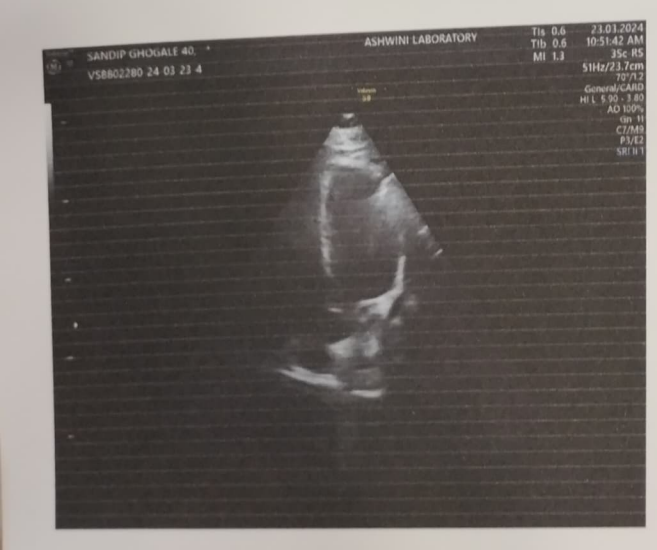
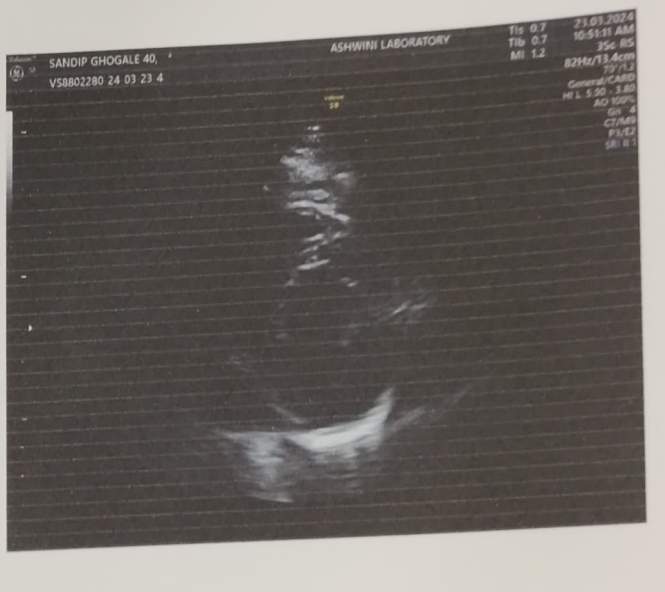
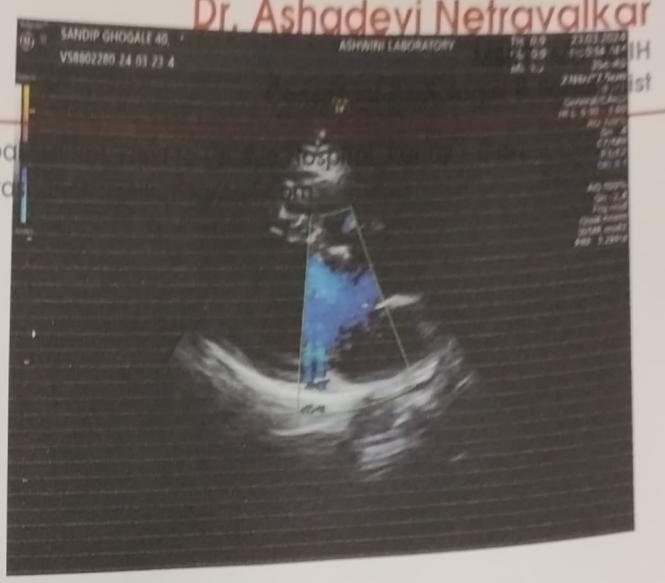
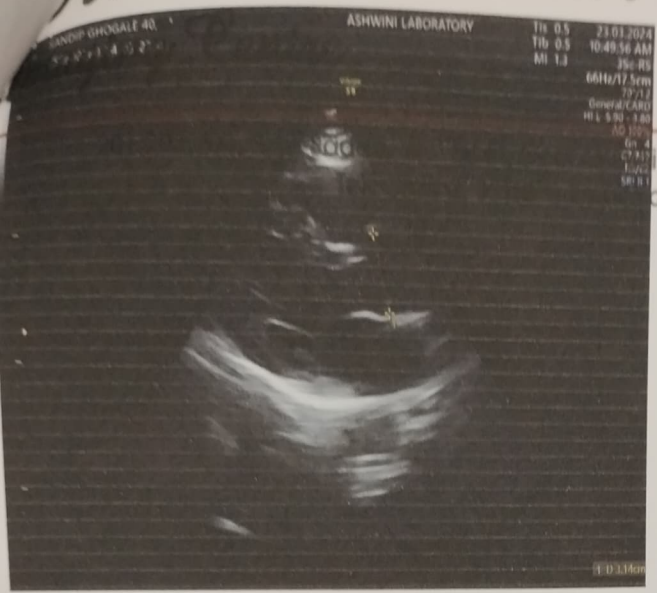

201, 202, 203, Rizvi Sadan, 2nd Floor, Near Municipal Market, Next to Vaidya Hospital, Panaji - Goa  
Tel: 0832 2238122 | Email: drashanetravalkar@gmail.com

NAME: MR. SANDIP GHOGALE  
AGE: 40/YRS  
REF BY: DR.SELF

DATE: 23/03/2024  
SEX: M

**ULTRASONOGRAPHY OF ABDOMEN AND PELVIS**

**LIVER** – It shows mild increased echotexture and normal size. No focal lesions are seen.

Intrahepatic biliary and portal radicals appear normal. Length of liver is 13.9cm. PV -9mm.

**PANCREAS**— It shows normal echotexture and size. No focal lesions are seen.

**GALL BLADDER**---It is moderately distended. No calculus is seen. Pericholecystic space is normal. CBD is normal.

**SPLEEN**----- It shows normal echotexture and size. Length of spleen is 8.8cm.

**BOTH KIDNEYS** Both kidneys show normal echotexture and size. Perirenal space is normal. Corticomedullary differentiation is seen well. No calculus or hydronephrosis is seen in both kidney.

Right kidney--measures 9.6cm x4.2cms .

Left kidney—measures 9.9cm x 4.6cms .

**Urinary Bladder** is moderately distended . No calculus or mass is seen .Perivesical space is normal.

**Prostate** measures 3.6cms x3.5cmsx 2.8cms Weight is 19gms.

No calcification or mass is seen.

No free fluid is seen in pelvis.

**Impression** : FATTY LIVER-GRADE 1

With regards,

DR.ASHADEVI NETRAVALKAR, MD  
RADIOLOGIST

DR. ASHADEVI NETRAVALKAR  
MBBS, MD, AFIH  
Consultant Radiologist  
2nd Floor, Rizvi Sadan Panaji  
Tel: 0832-2238122 / 9822125924



# Dr. Netravalkar's Imaging Centre

**Dr. Ashadevi Netravalkar**  
MBBS., MD, AFIH  
Consultant Radiologist & Sonologist

Name : SANDIP GHOGALE  
Age : 40 M/F M Date : 23.08.24  
Investigation : ECG  
Ref. by Dr. : \_\_\_\_\_

201,202,203, Rizvi Sadan, 2nd Floor, Near Municipal Market,  
Next to Vaidya Hospital, Panaji - Goa.  
Tel.: 0832 2238122 | Email : drashanetravalkar@gmail.com

Timing : 8.00 am to 1.00 pm | 4.00 pm to 7.00 pm

Name : \_\_\_\_\_

ID: 4316 24-03-2024 00:10:29

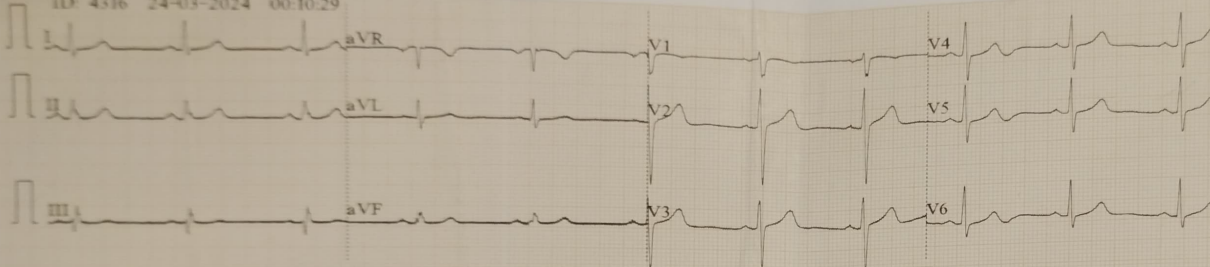

0.5-100Hz 2.5mm/s 10mm mV ♥66 V1.0 SEMIP V1.7

CARDIART

ID: 4316

Male / mmHg  
 40 Years / cm  
 kg

*[Handwritten signature]*  
 100/60

HR : 63 bpm  
 P : 111 ms  
 PR : 153 ms  
 QRS : 88 ms  
 QT/QTc : 387/397 ms  
 P/QRS/T : 40/52/46 °  
 RV5/SVI : 0.919/0.465 mV

*[Handwritten signature]*  
 23/3/24

DR. SIGN.